



US00D868433S

(12) **United States Design Patent**
Glickfield

(10) **Patent No.:** **US D868,433 S**

(45) **Date of Patent:** **** Dec. 3, 2019**

(54) **SHOE COVER**

(71) Applicant: **Adam Glickfield**, Miami Beach, FL
(US)

(72) Inventor: **Adam Glickfield**, Miami Beach, FL
(US)

(**) Term: **15 Years**

(21) Appl. No.: **29/645,808**

(22) Filed: **Apr. 30, 2018**

(51) **LOC (12) Cl.** **02-04**

(52) **U.S. Cl.**
USPC **D2/909; D2/914**

(58) **Field of Classification Search**
USPC D2/896, 907-909, 914, 946, 947, 951,
D2/952, 953-955, 969; D6/583
CPC A43B 1/10; A43B 5/18; A43B 1/00; A43B
5/00
See application file for complete search history.

(56) **References Cited**

U.S. PATENT DOCUMENTS

- | | | | | |
|---------------|---------|------------|-------|----------------------|
| D249,908 S * | 10/1978 | Meinhart | | D2/914 |
| 4,183,157 A * | 1/1980 | Counselman | | A43B 5/185
36/135 |
| D385,092 S * | 10/1997 | Holden | | D2/909 |
| D436,245 S * | 1/2001 | Krussman | | D2/909 |
| D446,912 S * | 8/2001 | Cockrell | | D2/909 |
| D548,430 S * | 8/2007 | Huley | | D2/909 |

- | | | | | |
|--------------|---------|---------|-------|----------------------|
| D601,782 S * | 10/2009 | Cromley | | A43B 3/163
D2/906 |
| D607,630 S * | 1/2010 | Kay | | D2/909 |
| D625,086 S * | 10/2010 | Key | | D2/914 |
| D733,407 S * | 7/2015 | Solstad | | A43B 5/185
D2/909 |
| D762,957 S * | 8/2016 | Reid | | A43B 3/163
D2/947 |
| D785,913 S * | 5/2017 | Lubart | | D2/909 |

* cited by examiner

Primary Examiner — Rashida C. Walshon

(57) **CLAIM**

The ornamental design for a shoe cover, as shown and described.

DESCRIPTION

FIG. 1 is a left side elevational view of a shoe cover;
FIG. 2 is a rear elevational view thereof;
FIG. 3 is a right side elevational view thereof;
FIG. 4 is a front elevational view thereof;
FIG. 5 is a bottom plan view thereof;
FIG. 6 is a top plan view thereof;
FIG. 7 is a top perspective view thereof;
FIG. 8 is a bottom perspective view thereof;
FIG. 9 is a rear left perspective view thereof; and,
FIG. 10 is a closeup view of 10-10 in FIG. 9 showing the strap and clip.

The broken line showing person is included for the purpose of illustrating environmental structure and forms no part of the claimed design.

1 Claim, 10 Drawing Sheets

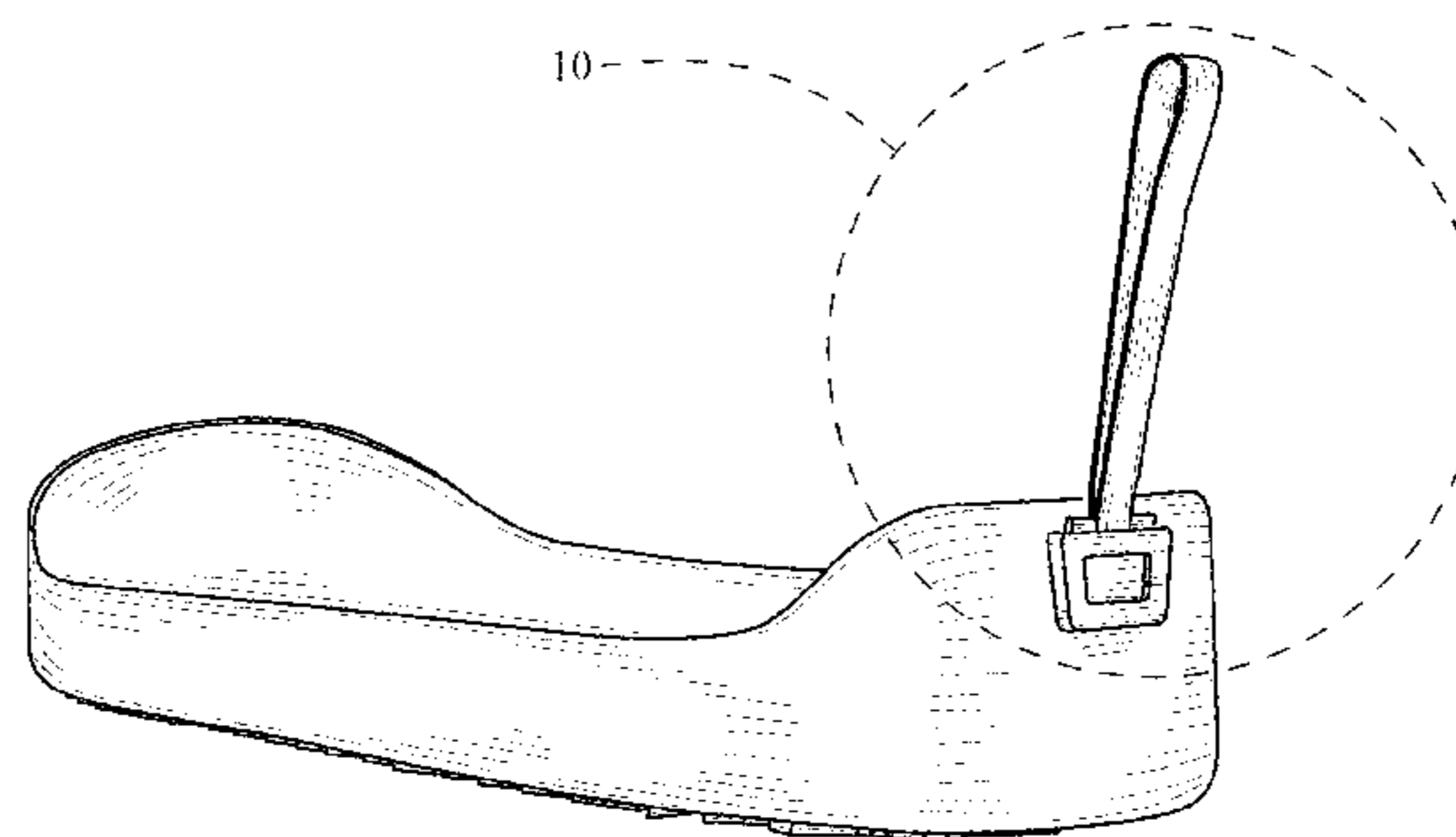
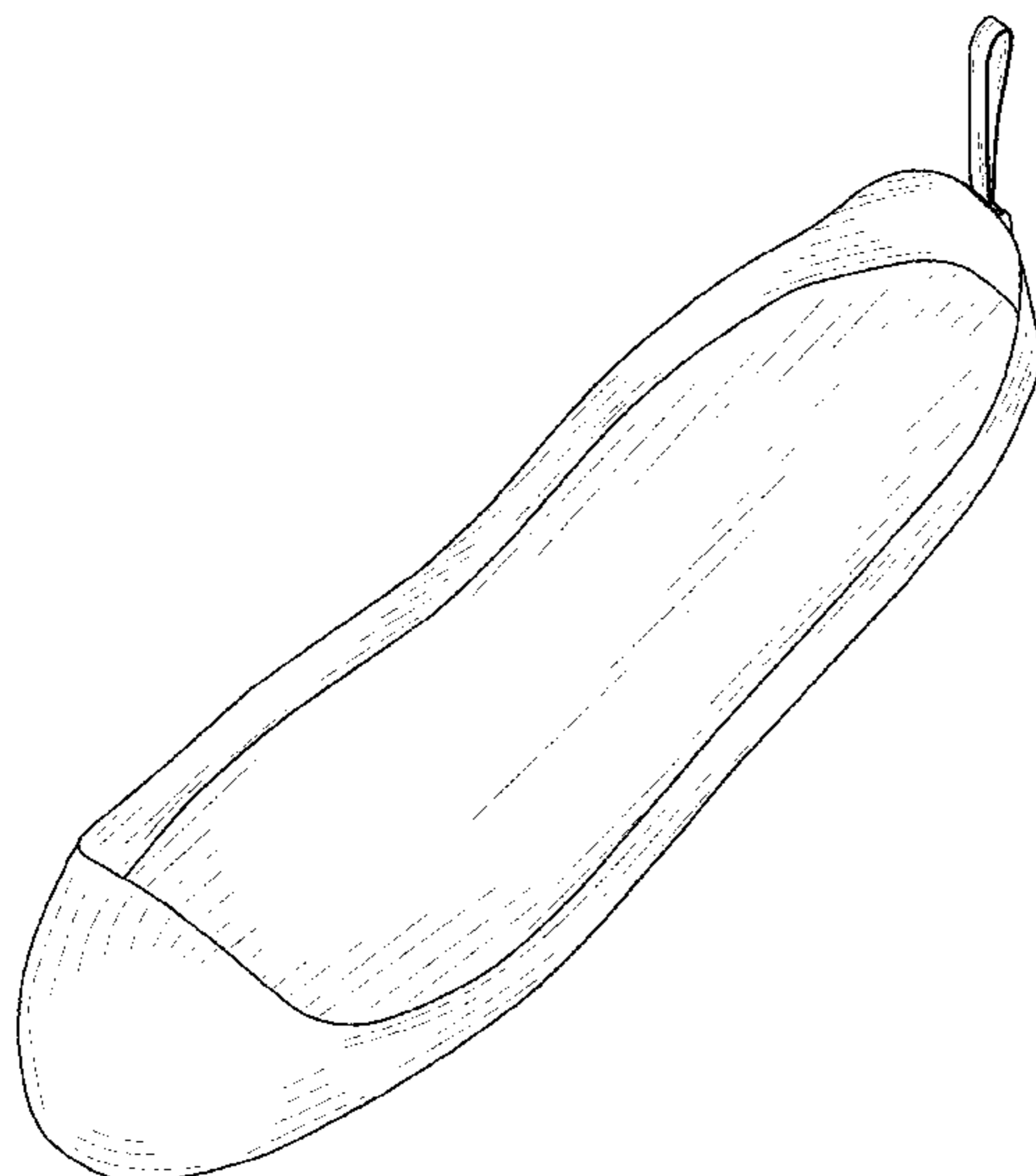

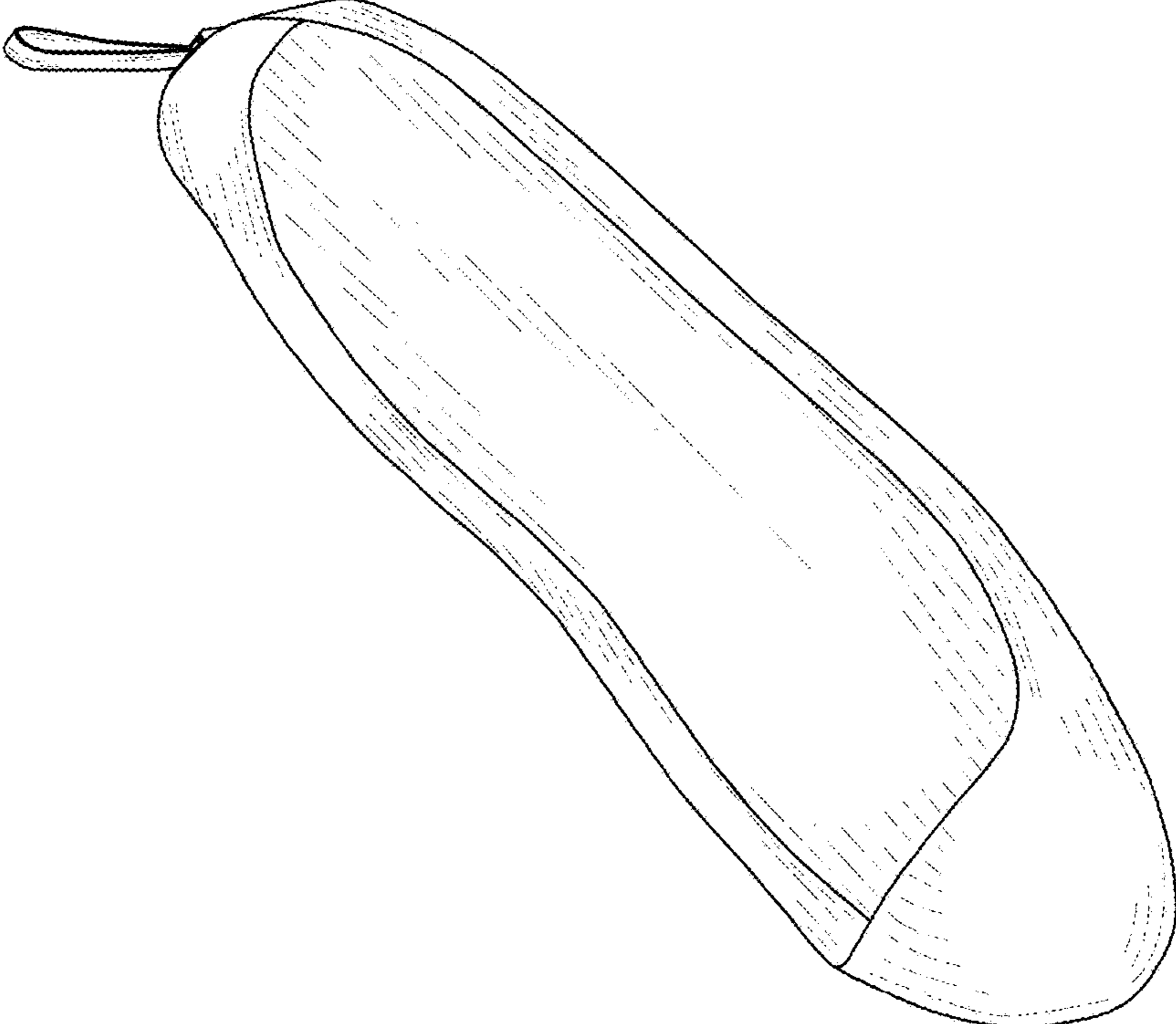

FIG. 1

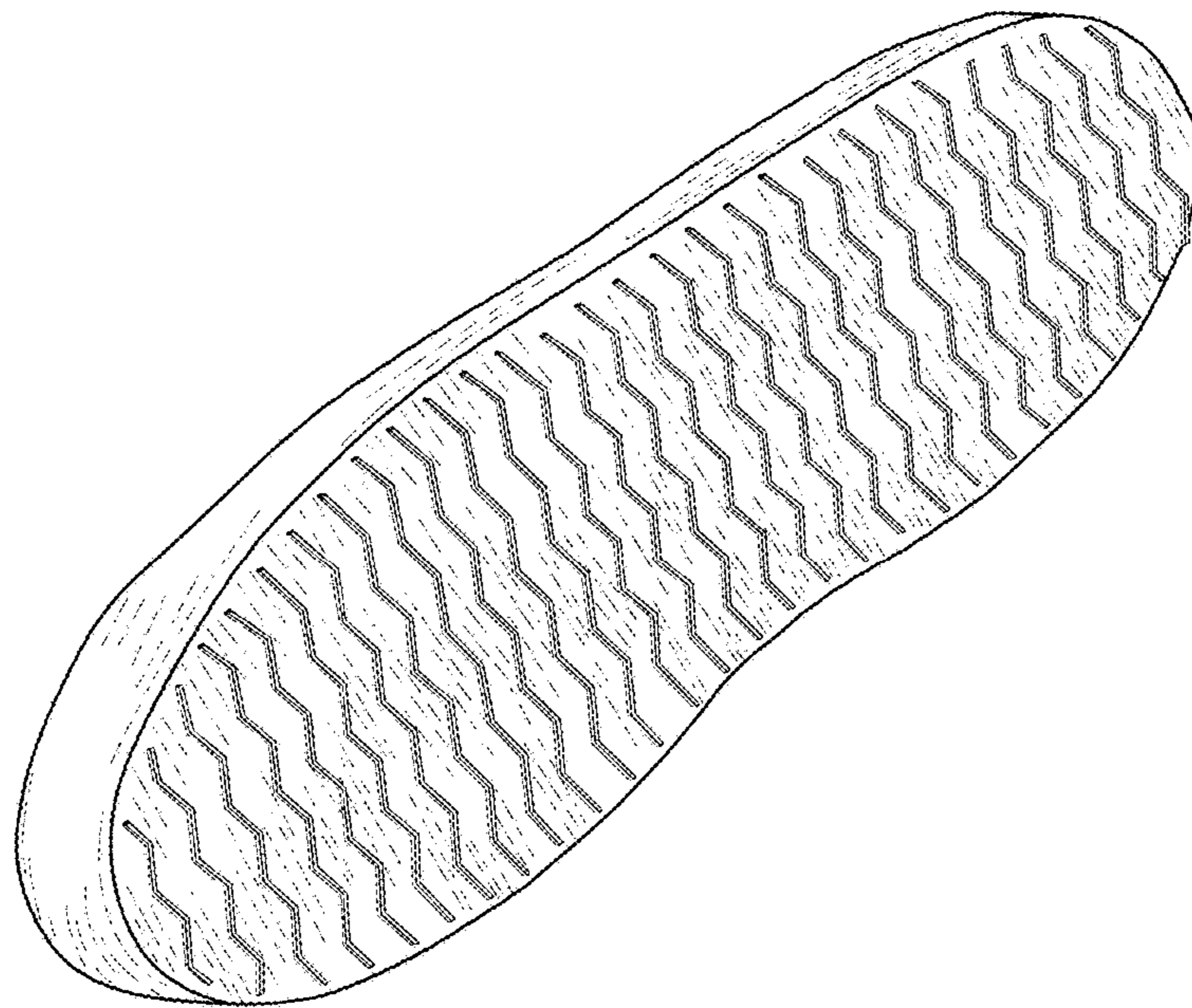

FIG. 2

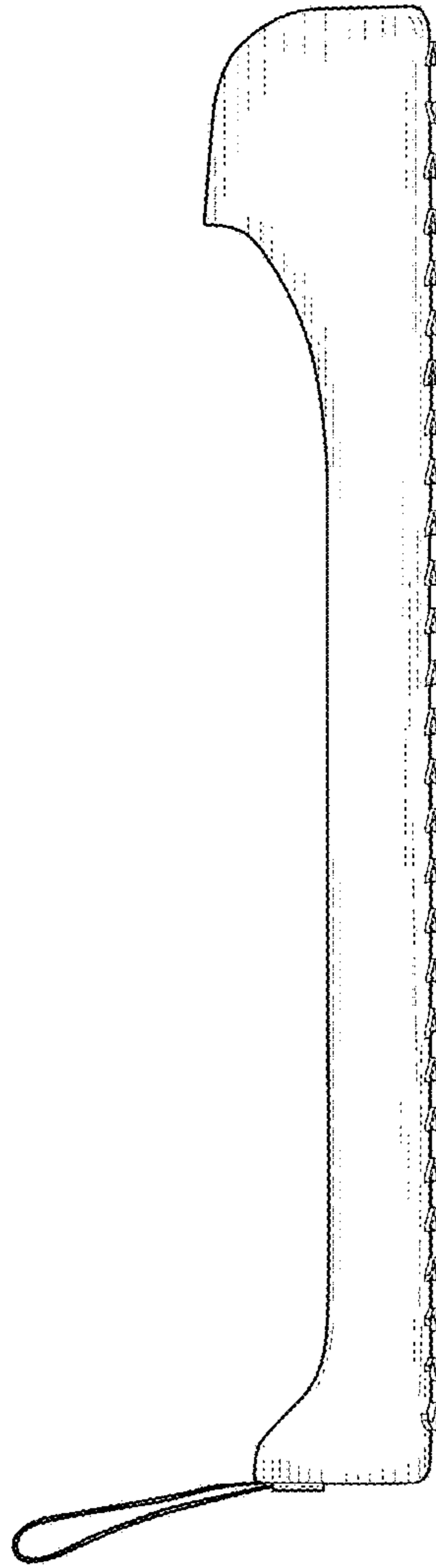

FIG. 3

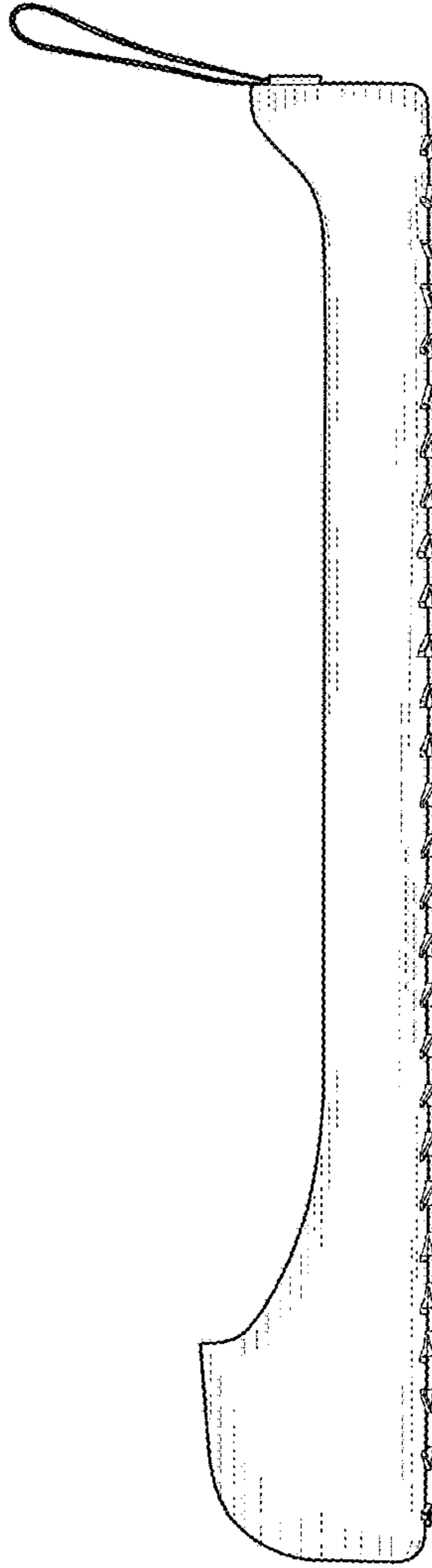

FIG. 4

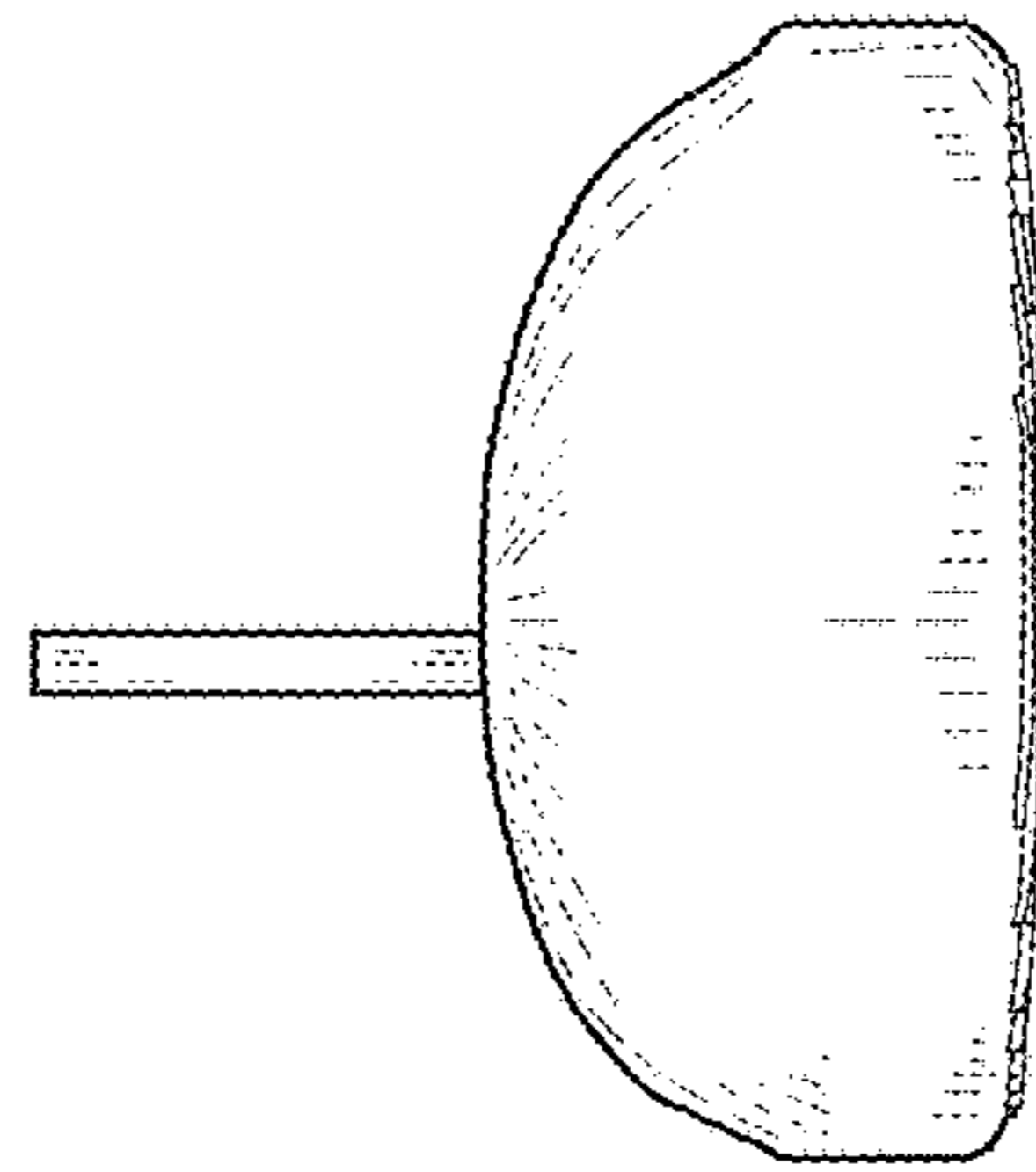

FIG. 5

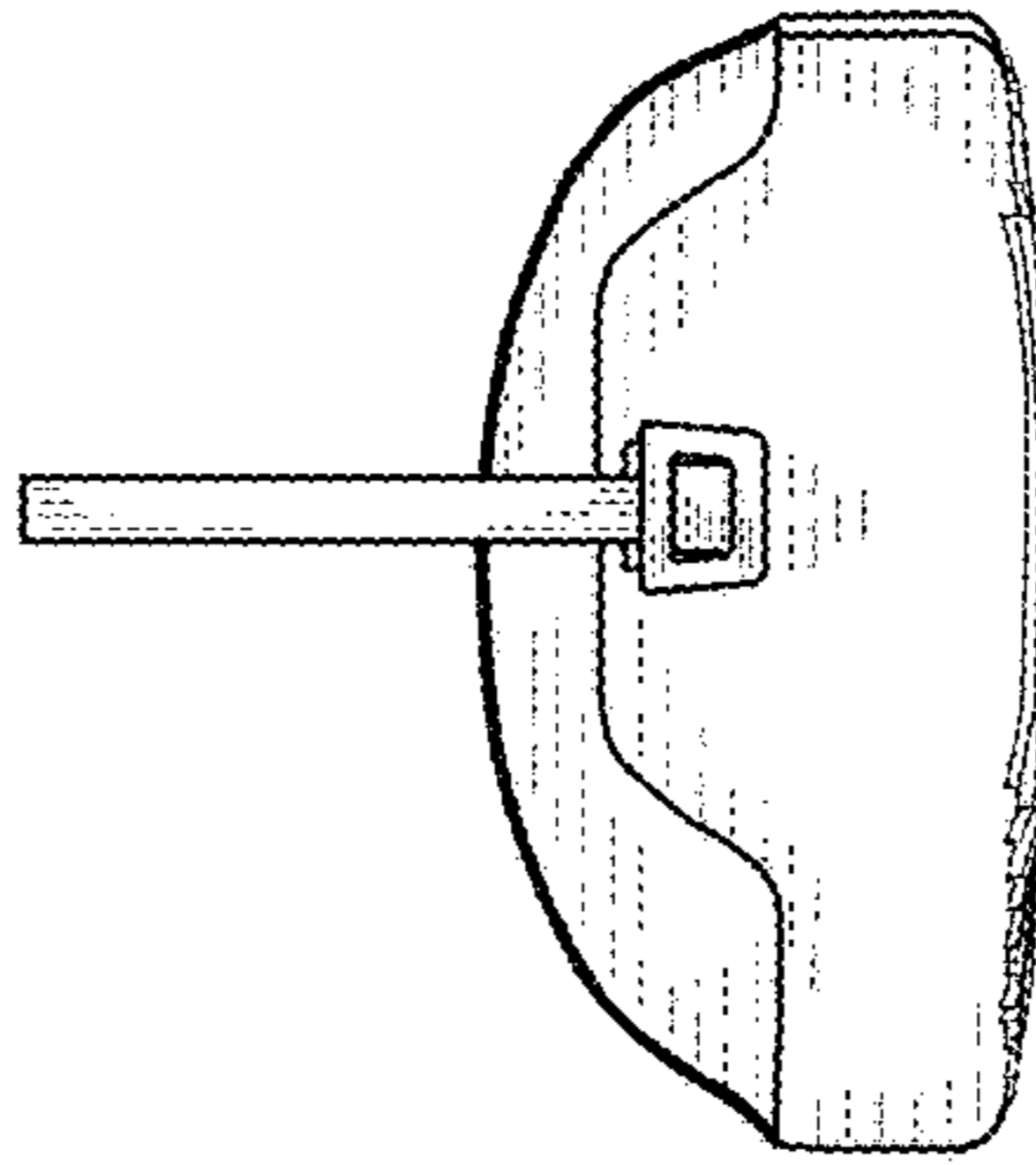

FIG. 6

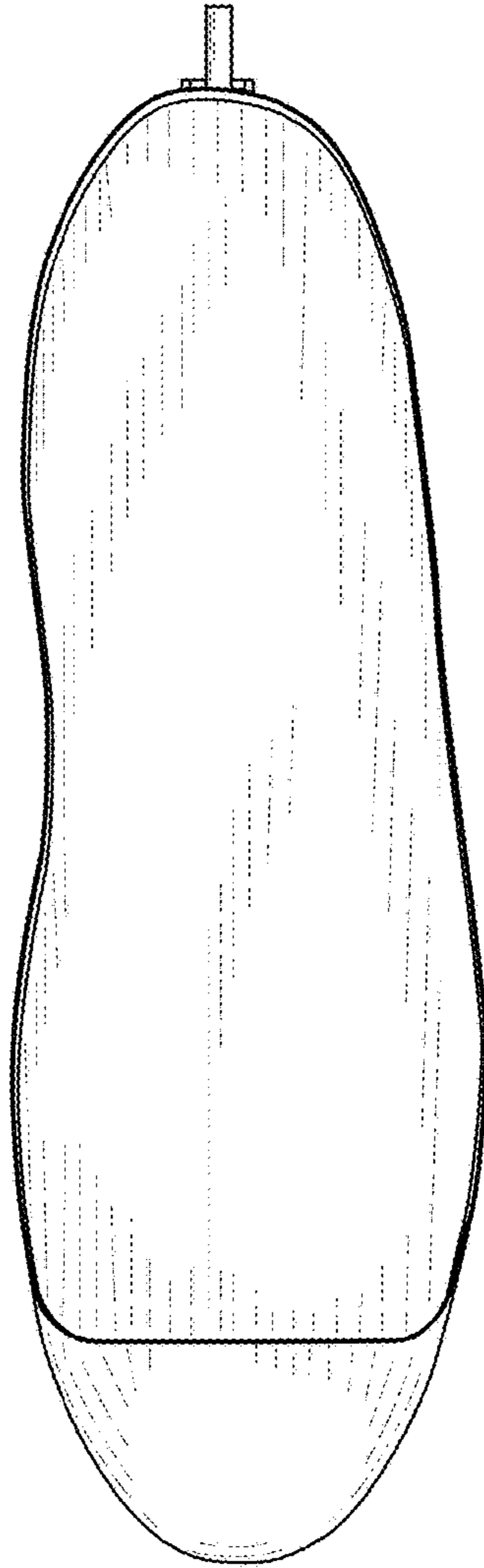

FIG. 7

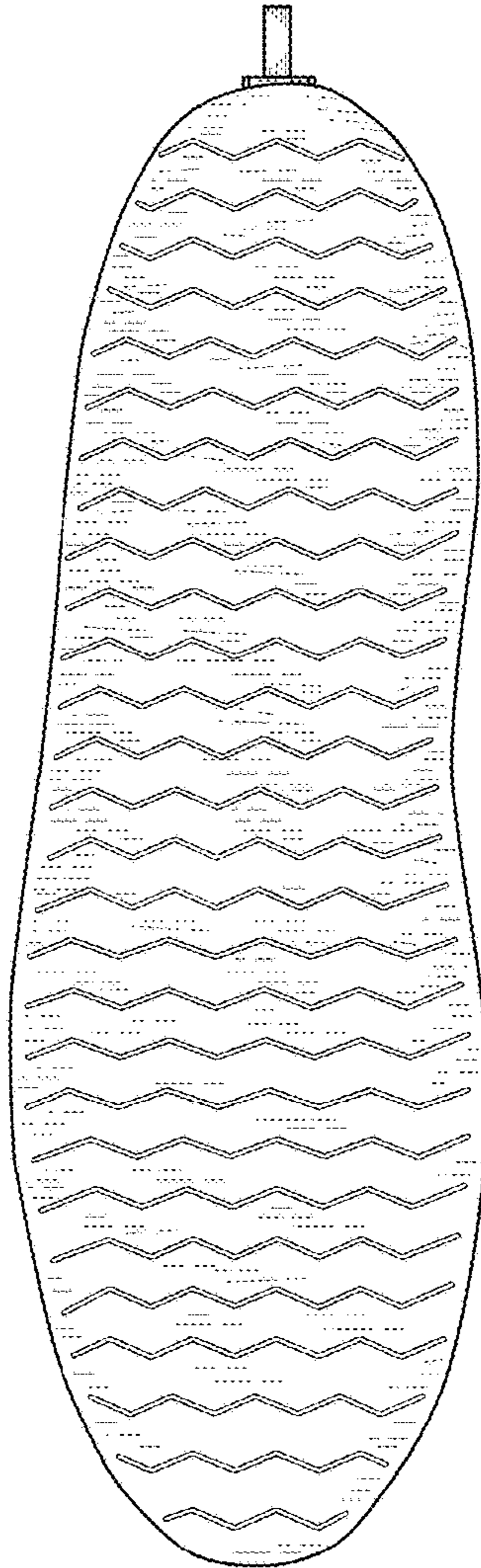

FIG. 8

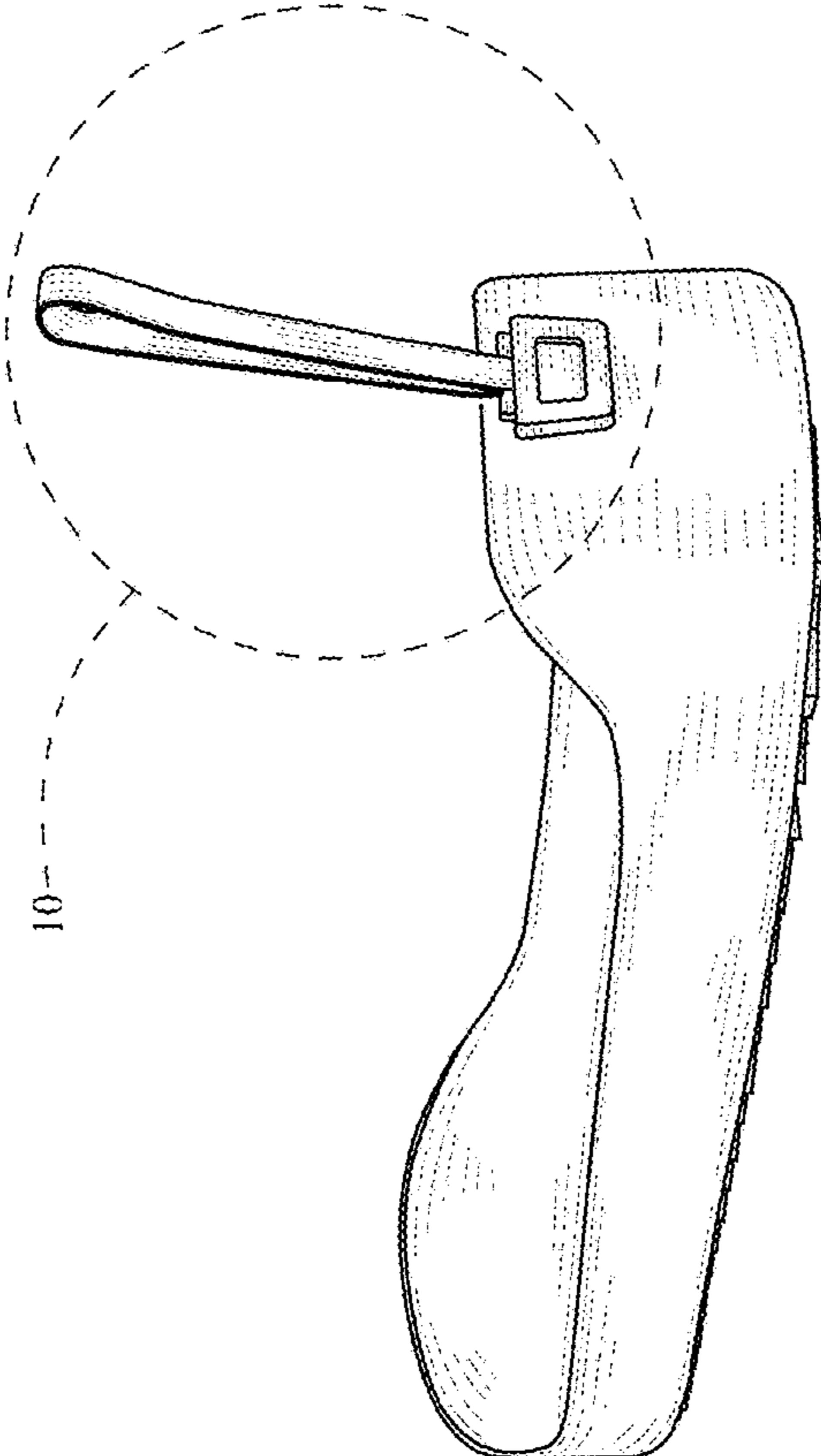

FIG. 9

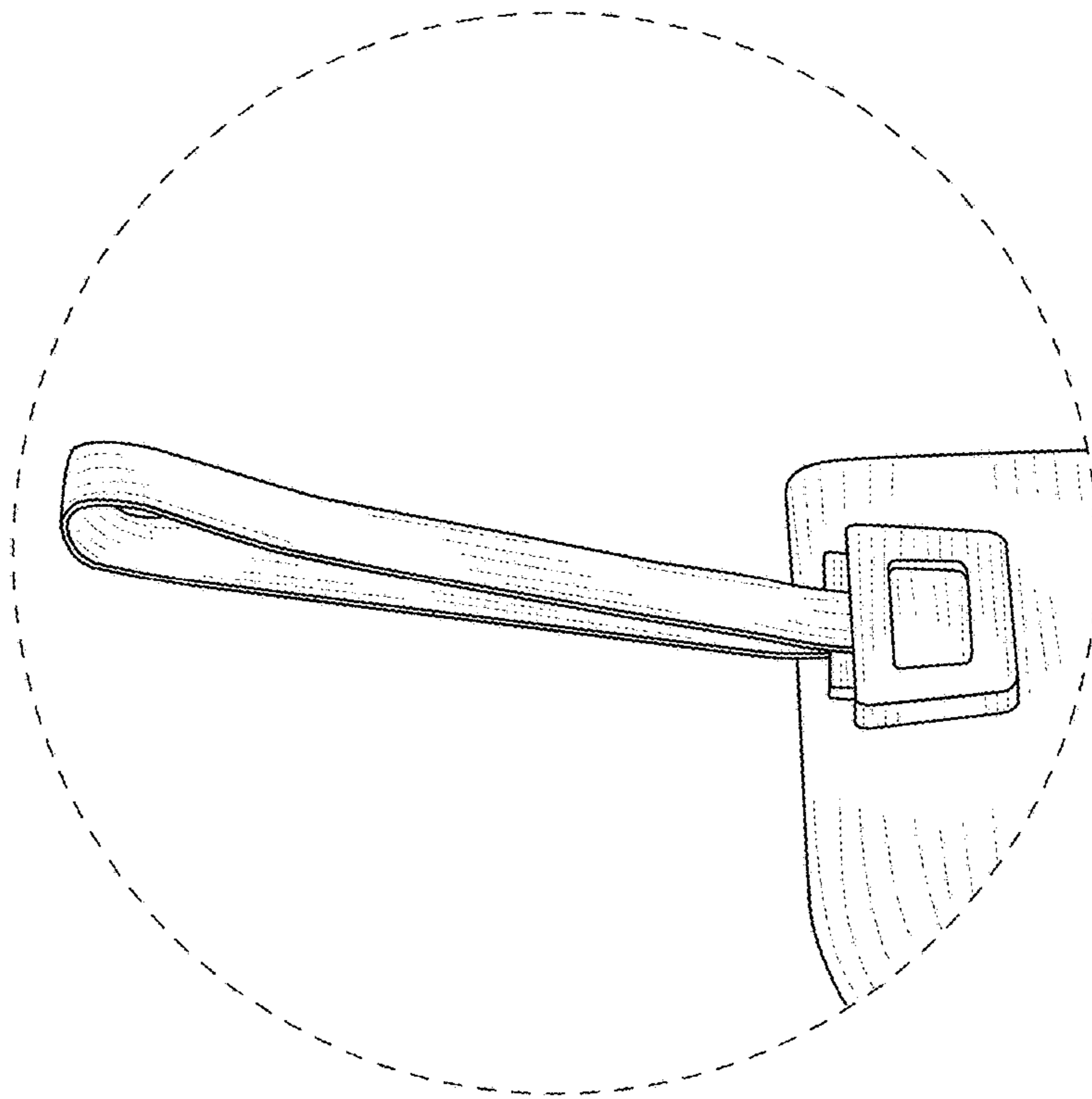

FIG. 10