



US00D868307S

(12) **United States Design Patent** (10) **Patent No.:** **US D868,307 S**
Bucher et al. (45) **Date of Patent:** **** Nov. 26, 2019**

(54) **VEHICLE TAIL LAMP**

DESCRIPTION

(71) Applicant: **Ford Global Technologies, LLC**,
Dearborn, MI (US)
(72) Inventors: **George Bucher**, Dearborn, MI (US);
Craig S. Metros, Bloomfield, MI (US);
Dean Carbis, Bloomfield Hills, MI
(US); **Steven Gilmore**, Farmington
Hills, MI (US); **Shawn Sung Yu**,
Canton, MI (US)
(73) Assignee: **Ford Global Technologies, LLC**,
Dearborn, MI (US)
(**) Term: **15 Years**
(21) Appl. No.: **29/632,025**
(22) Filed: **Jan. 4, 2018**
(51) **LOC (12) Cl.** **26-06**
(52) **U.S. Cl.**
USPC **D26/28**
(58) **Field of Classification Search**
USPC D26/28-36, 139

FIG. 1 is a front elevational view of a vehicle tail lamp, showing our new design;
FIG. 2 is a rear elevational view thereof;
FIG. 3 is a left side elevational view thereof;
FIG. 4 is a right side elevational view thereof;
FIG. 5 is a top plan view thereof;
FIG. 6 is a bottom plan view thereof;
FIG. 7 is a top, front, and left side perspective view thereof;
FIG. 8 is a bottom, front, and left side perspective view thereof; and
FIG. 9 is a top, rear, and left side perspective view thereof.
FIG. 10 is a front elevational view of a second embodiment of a vehicle tail lamp, showing our new design;
FIG. 11 is a rear elevational view thereof;
FIG. 12 is a left side elevational view thereof;
FIG. 13 is a right side elevational view thereof;
FIG. 14 is a top plan view thereof;
FIG. 15 is a bottom plan view thereof;
FIG. 16 is a top, front, and left side perspective view thereof;
FIG. 17 is a bottom, front, and left side perspective view thereof; and
FIG. 18 is a top, rear, and left side perspective view thereof.
FIG. 19 is a front elevational view of a third embodiment of a vehicle tail lamp, showing our new design;
FIG. 20 is a rear elevational view thereof;
FIG. 21 is a left side elevational view thereof;
FIG. 22 is a right side elevational view thereof;
FIG. 23 is a top plan view thereof;
FIG. 24 is a bottom plan view thereof;
FIG. 25 is a top, front, and left side perspective view thereof;
FIG. 26 is a bottom, front, and left side perspective view thereof; and
FIG. 27 is a top, rear, and left side perspective view thereof.

(56) **References Cited**

U.S. PATENT DOCUMENTS

D686,358 S * 7/2013 Morgenstern D26/28
D716,478 S * 10/2014 Loeb D26/28
(Continued)

Primary Examiner — Marcus A Jackson
(74) *Attorney, Agent, or Firm* — Vichit Chea

(57) **CLAIM**

The ornamental design for a vehicle tail lamp, as shown and described.

1 Claim, 27 Drawing Sheets

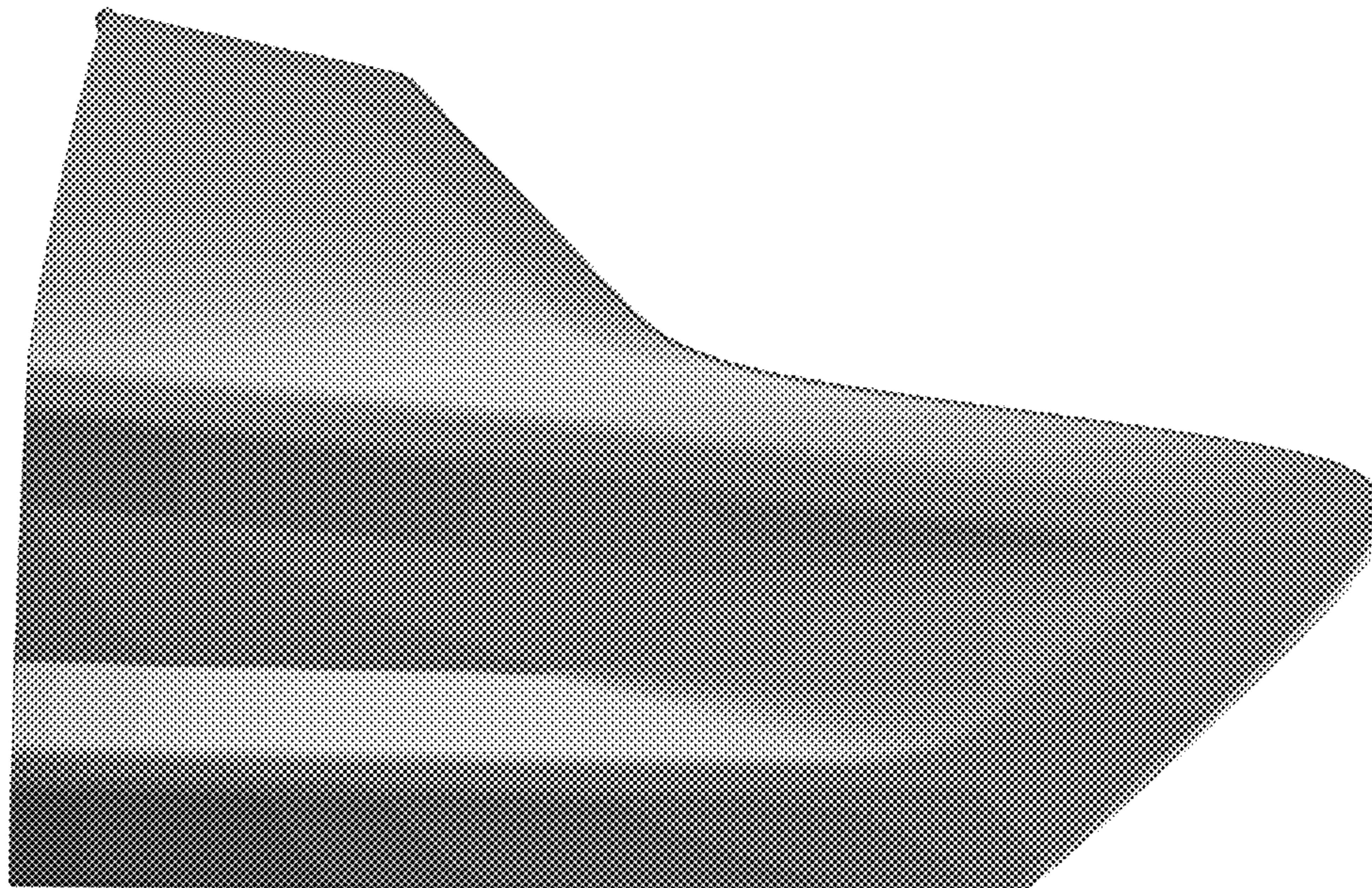

(58) **Field of Classification Search**

CPC F21S 48/00; F21S 48/10; F21S 48/115;
F21S 48/225; F21S 48/1233; F21S
48/1266; F21S 48/1388; F21S 48/2268;
F21V 21/04; B60Q 9/13; B60Q 9/135;
B60Q 9/1375

See application file for complete search history.

(56) **References Cited**

U.S. PATENT DOCUMENTS

D737,480	S	*	8/2015	Park	D26/28
D739,583	S	*	9/2015	Forsgren	D26/28
D743,063	S	*	11/2015	Park	D26/28
D768,894	S	*	10/2016	Faghihzadeh	D26/28
D769,485	S	*	10/2016	Morikawa	D26/28

* cited by examiner

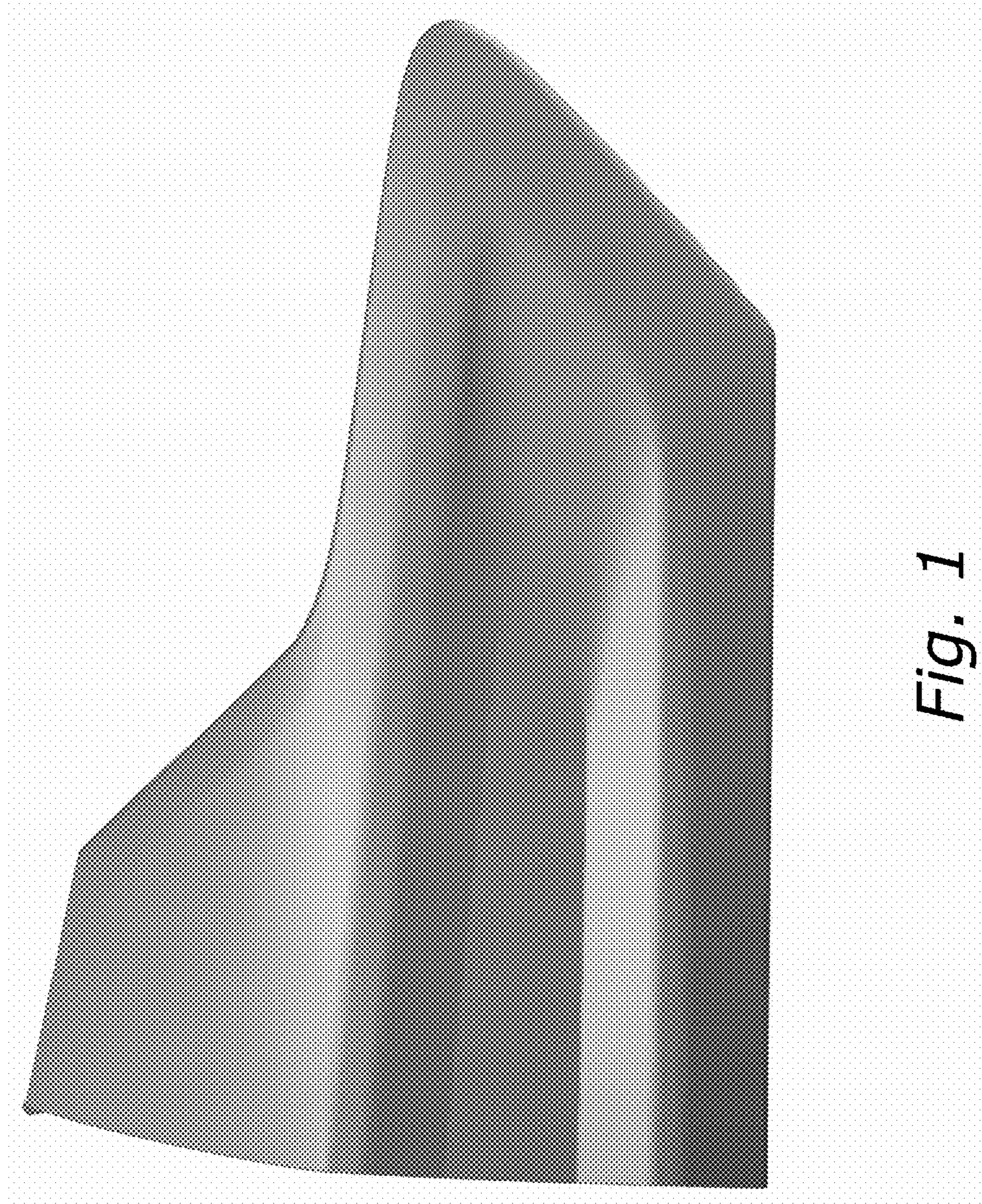

Fig. 1



Fig. 2

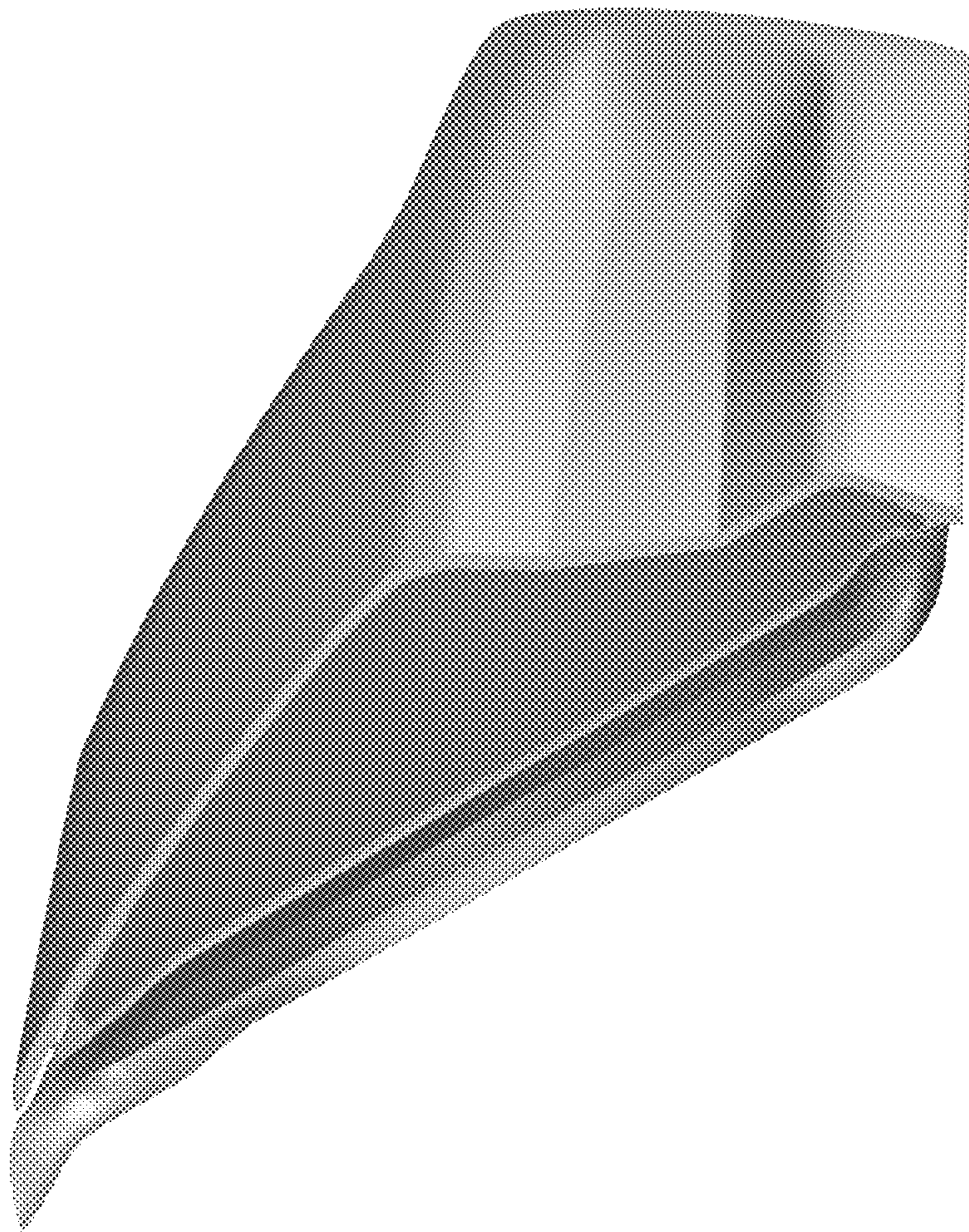

Fig. 3

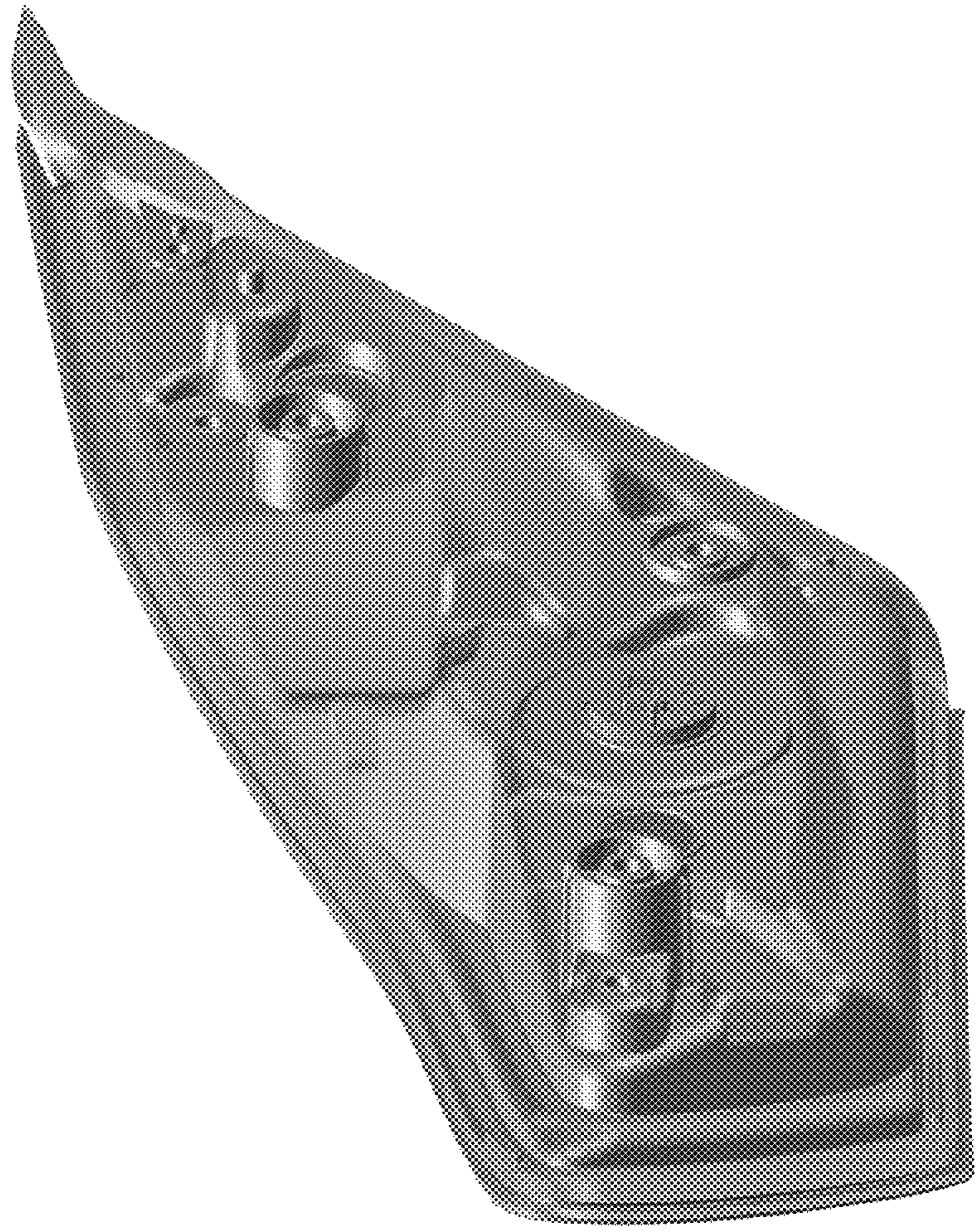

Fig. 4

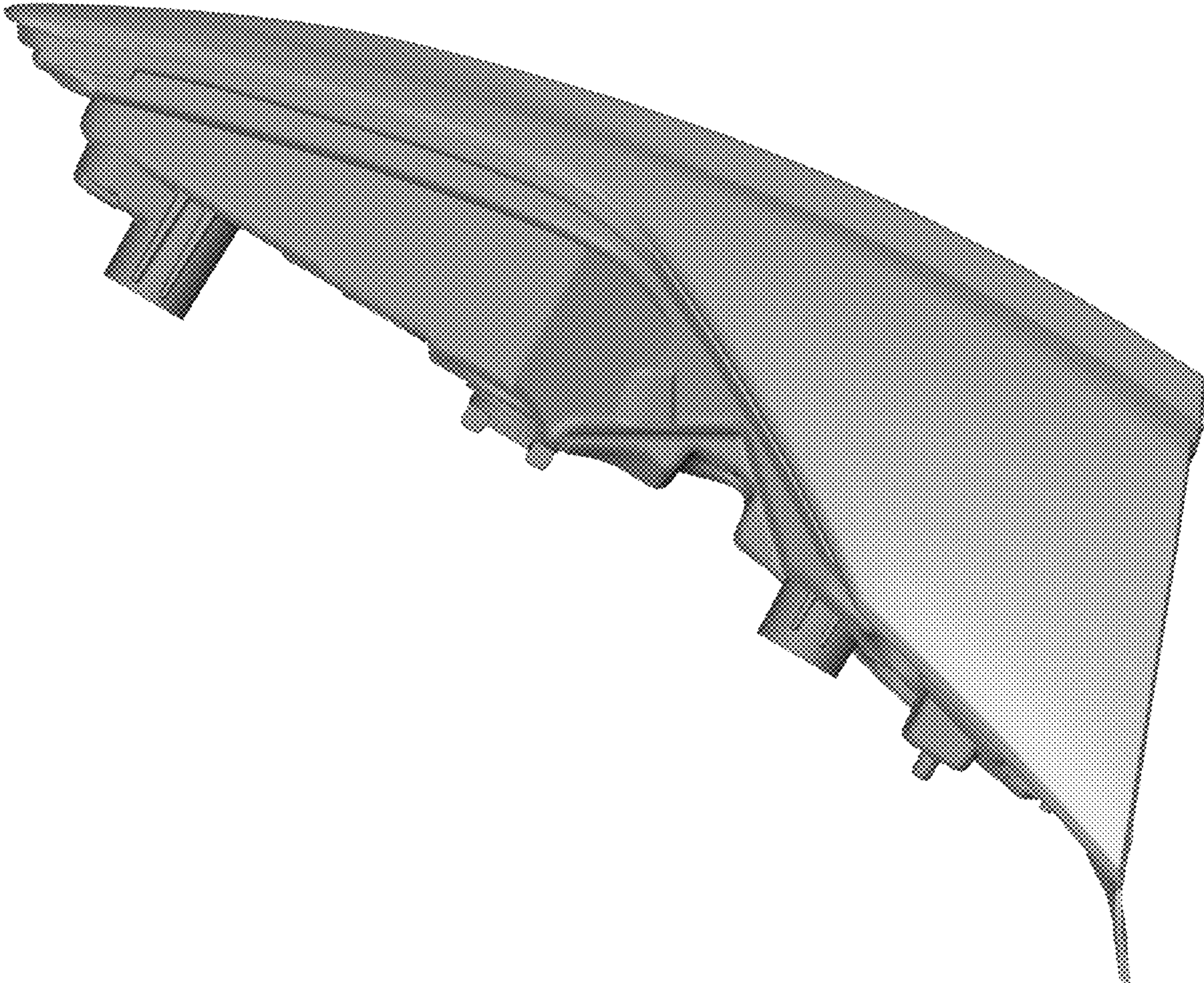

Fig. 5

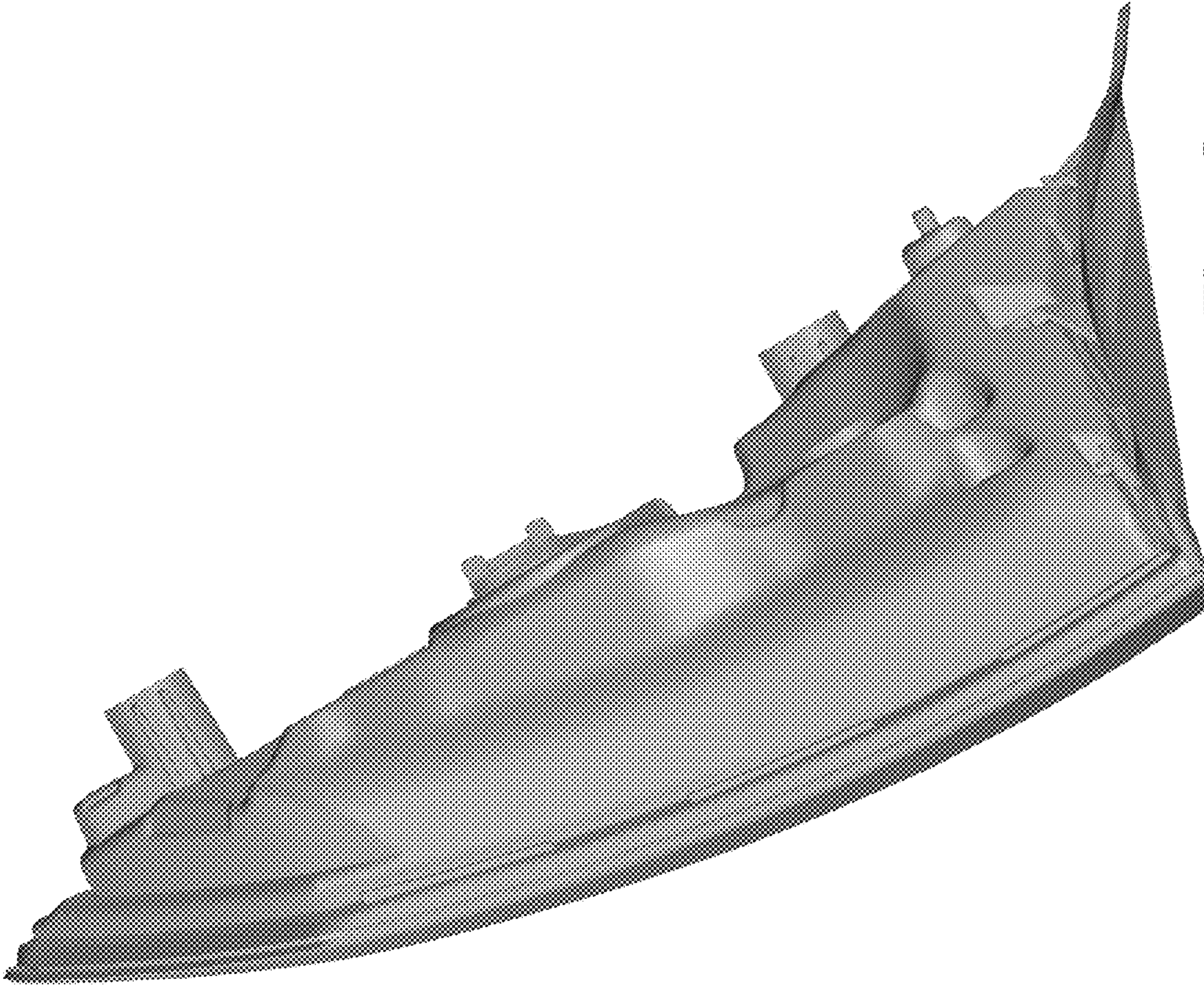
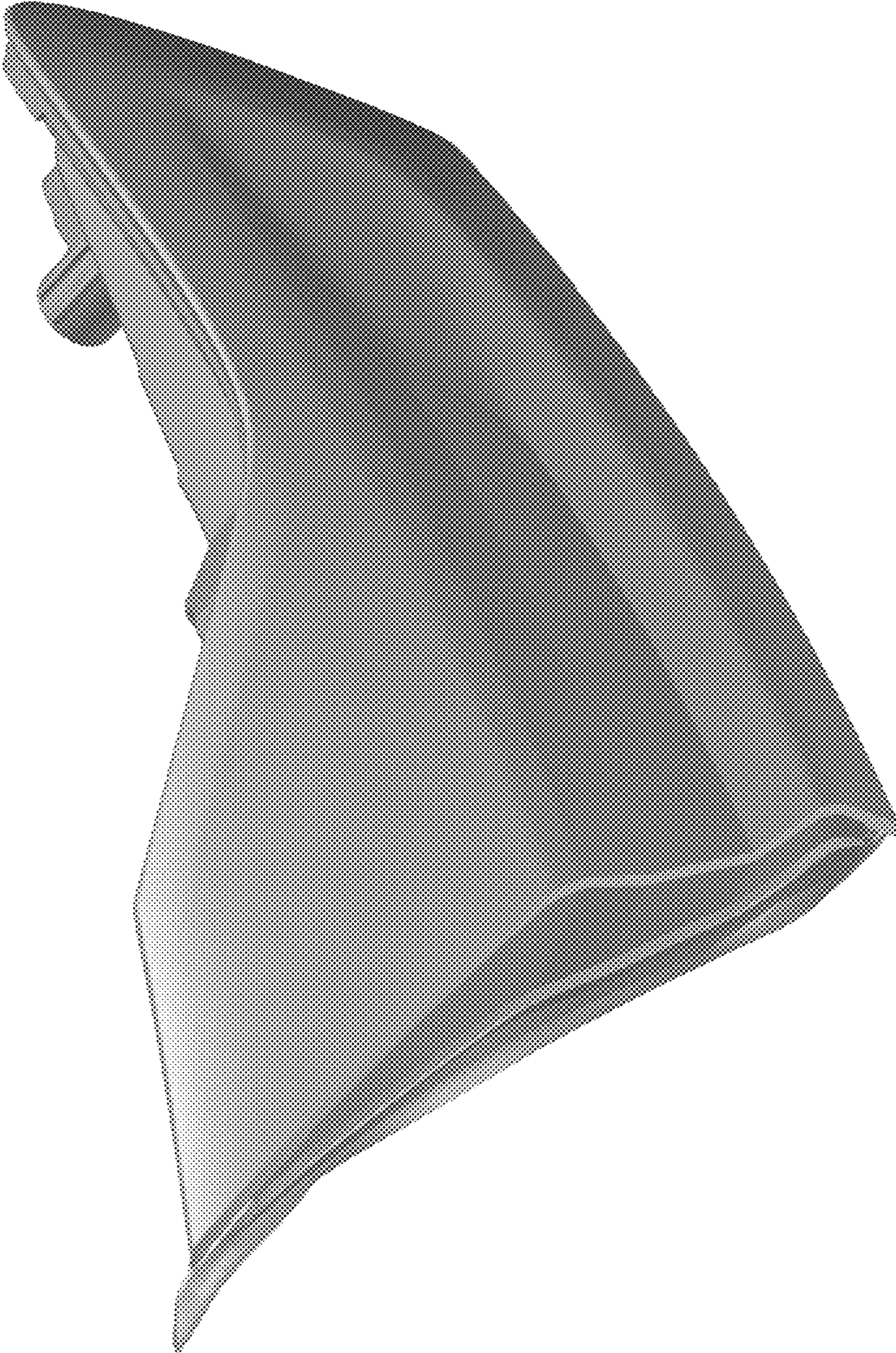

Fig. 6

Fig. 7



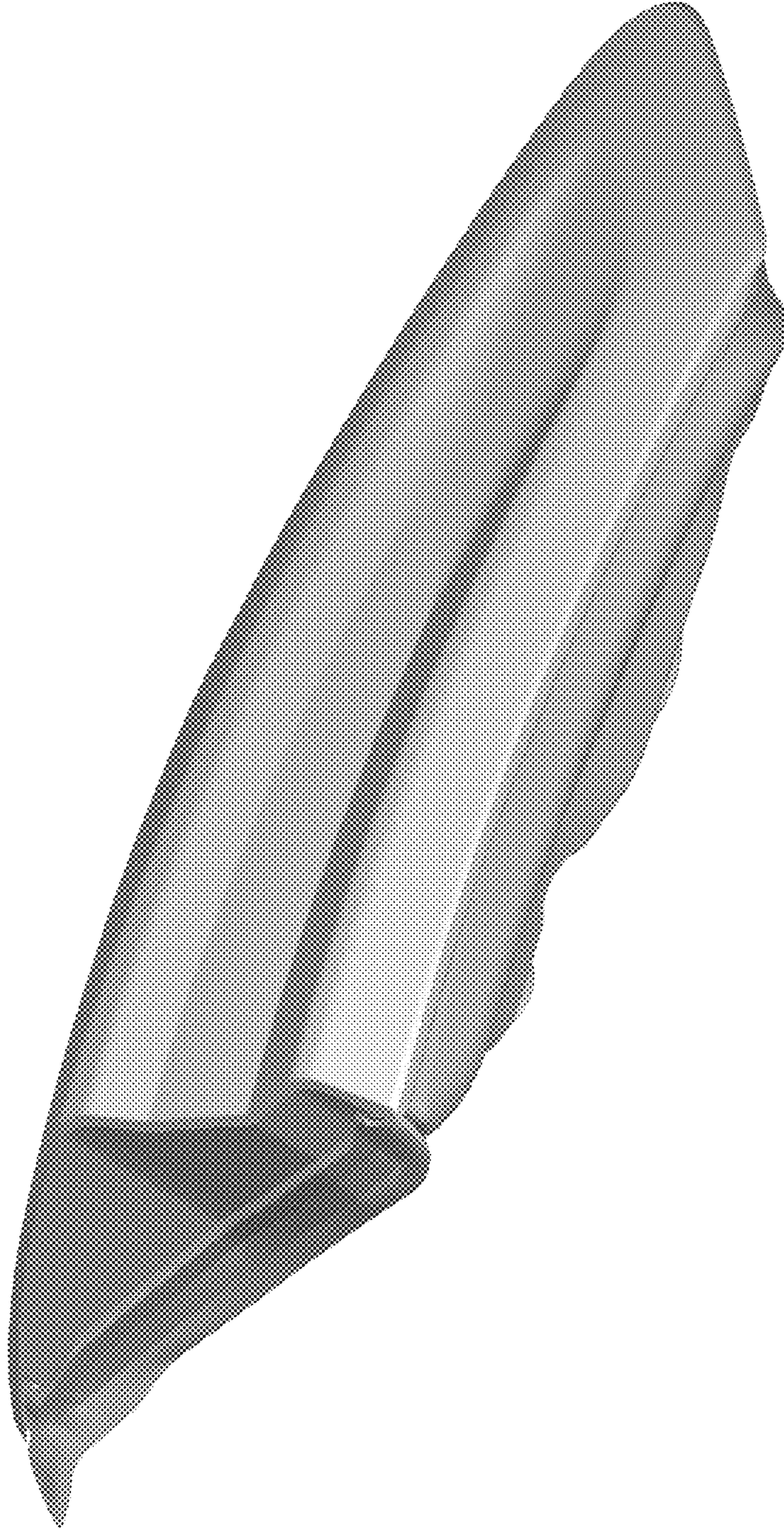
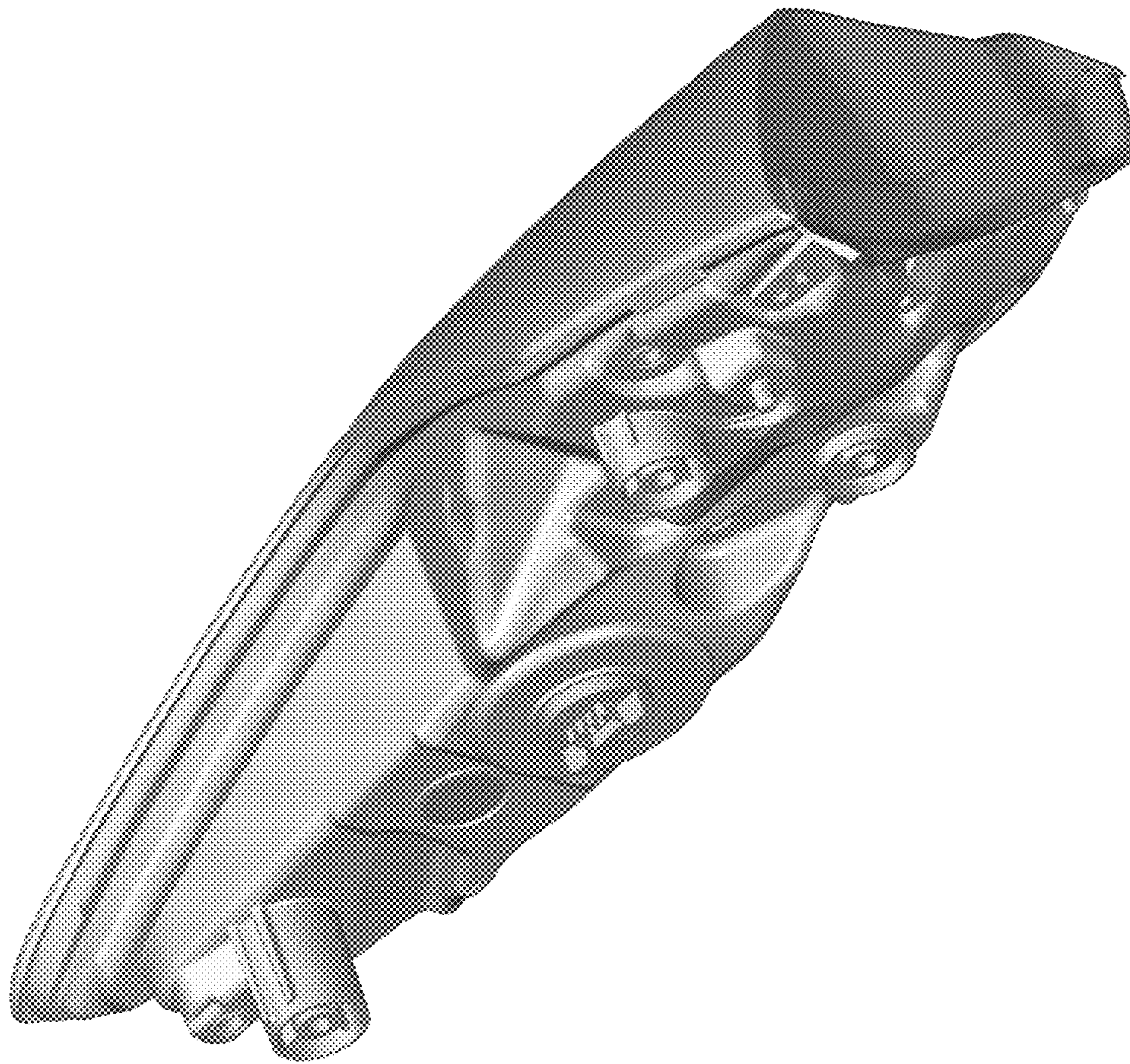

Fig. 8

Fig. 9



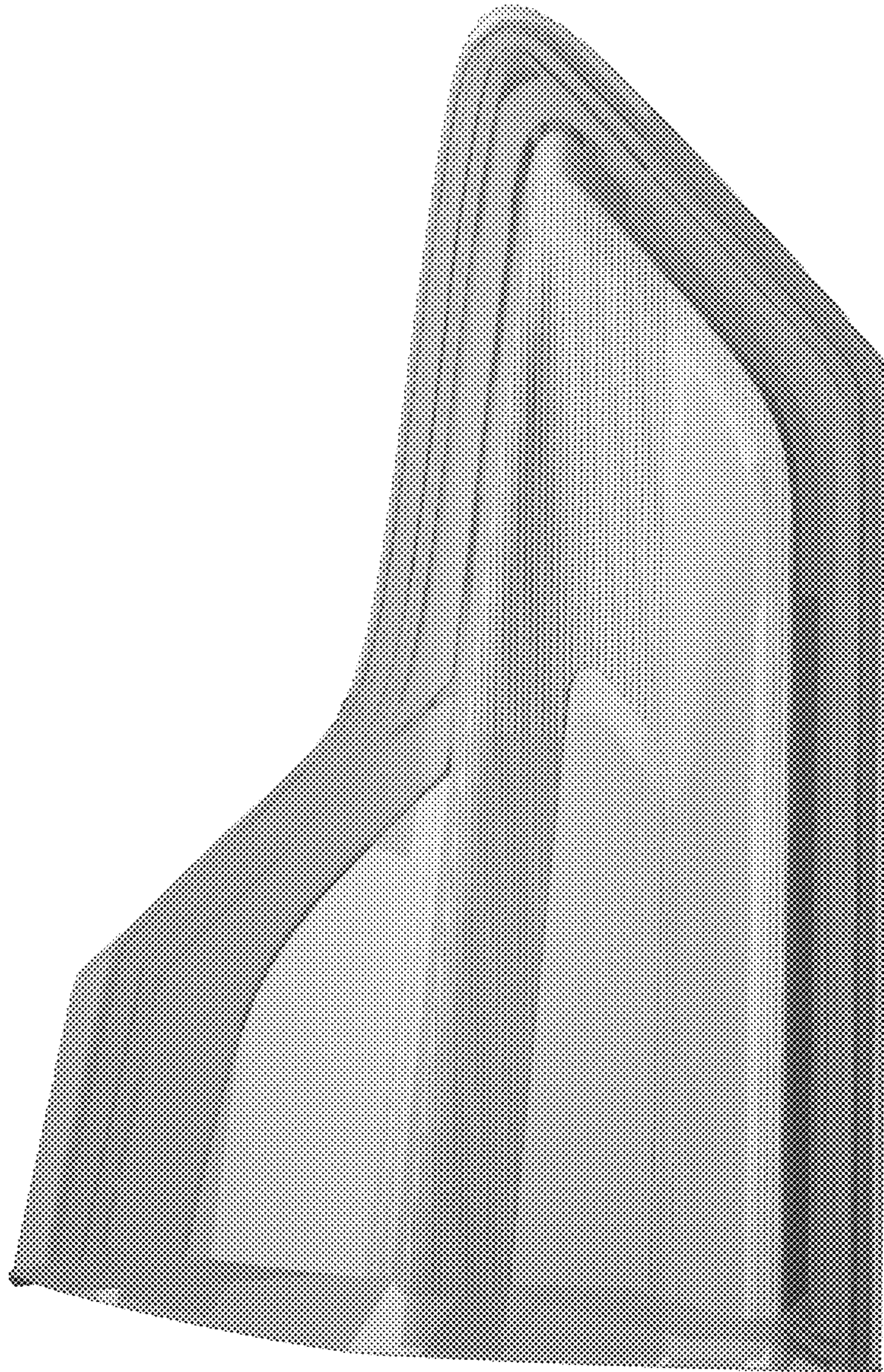

Fig. 10



Fig. 11



Fig. 12

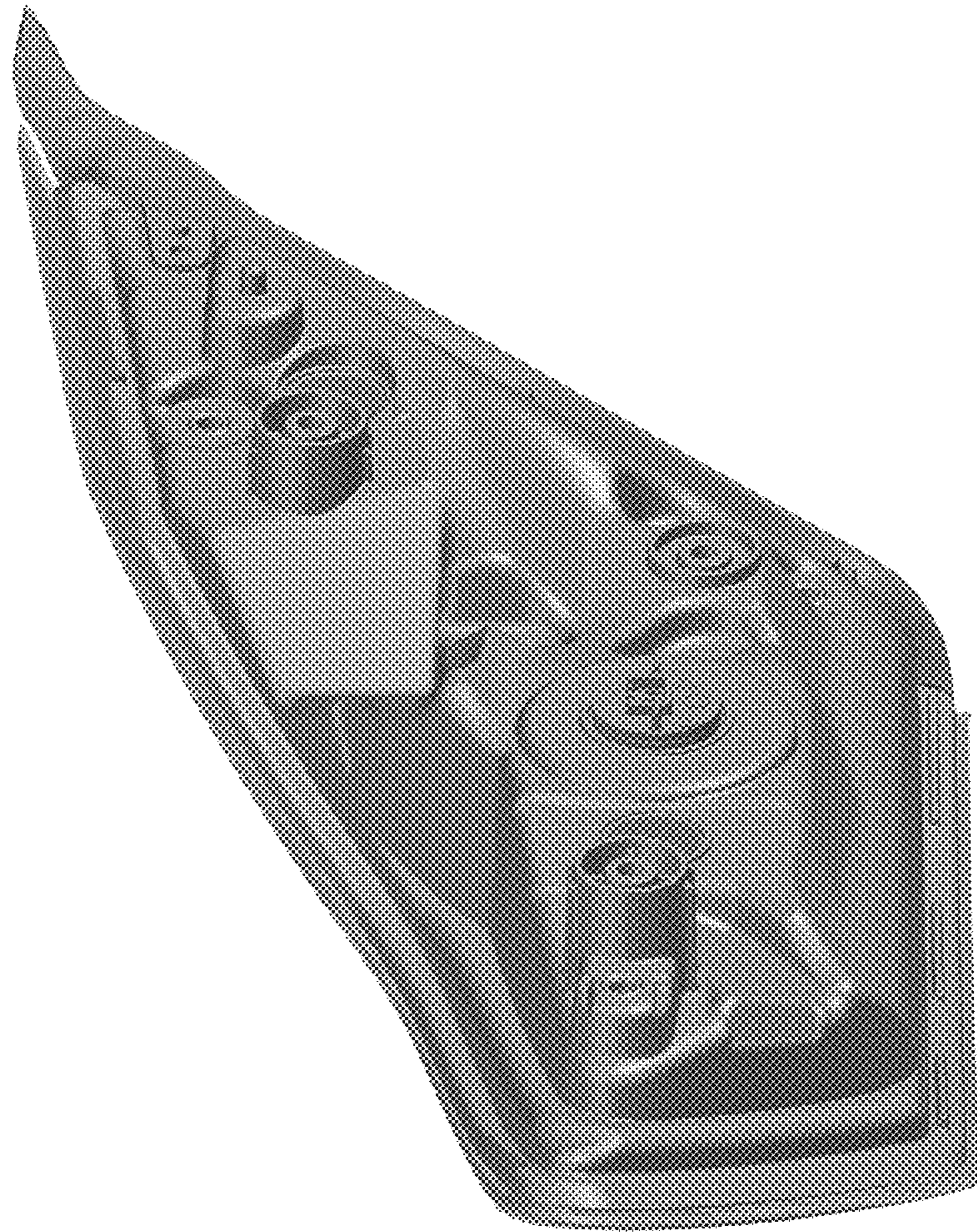

Fig. 13

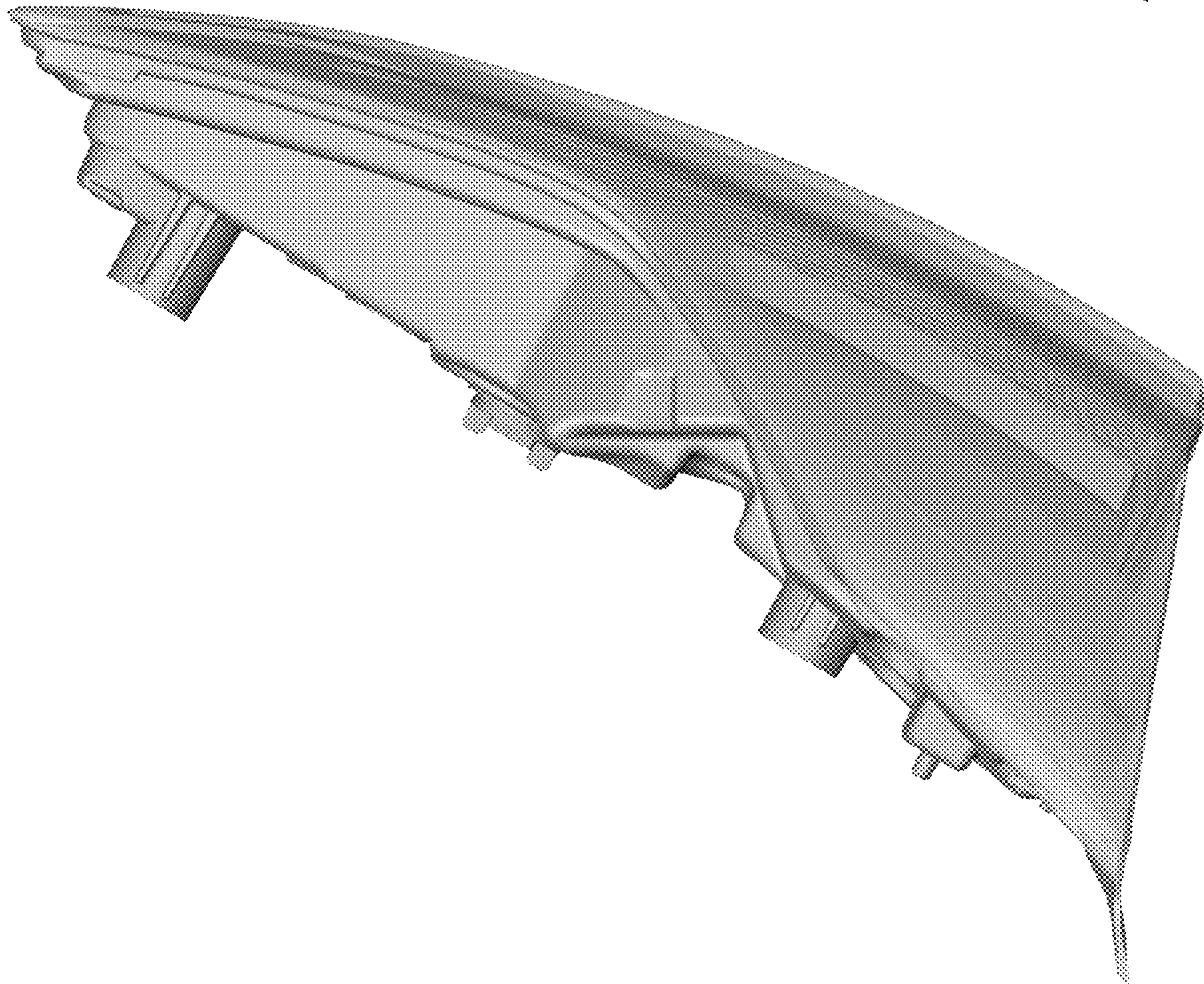

Fig. 14

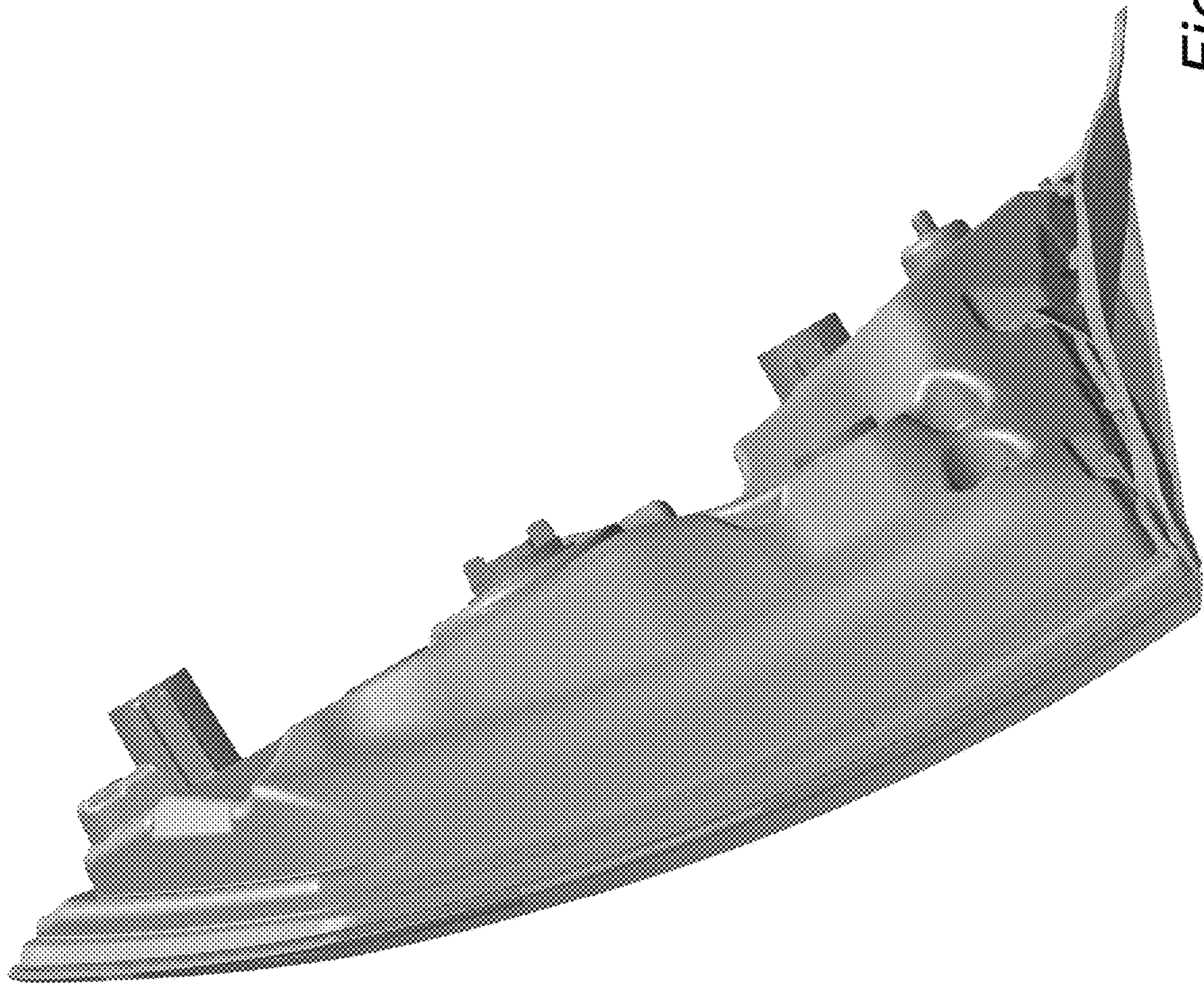

Fig. 15

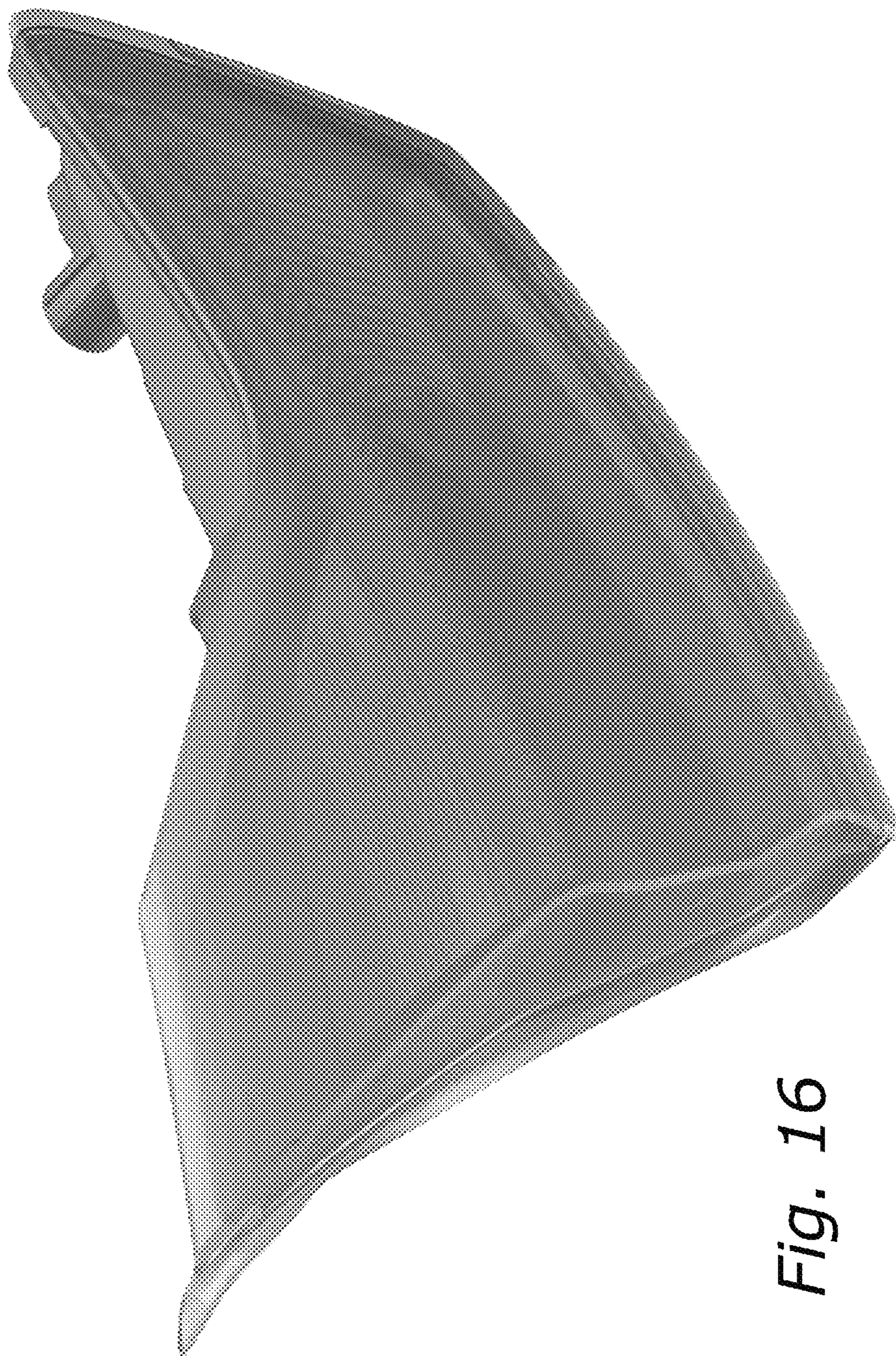

Fig. 16

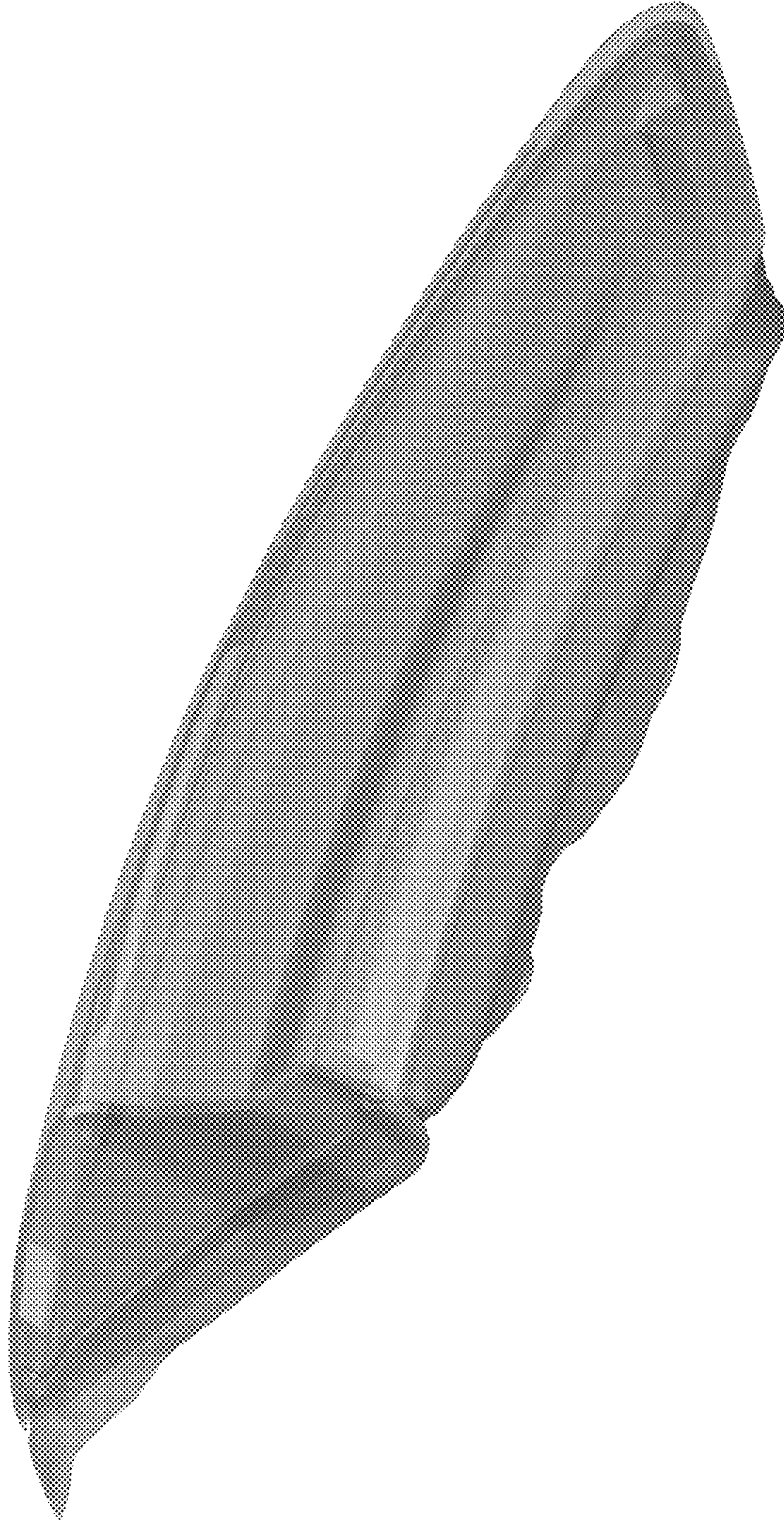

Fig. 17

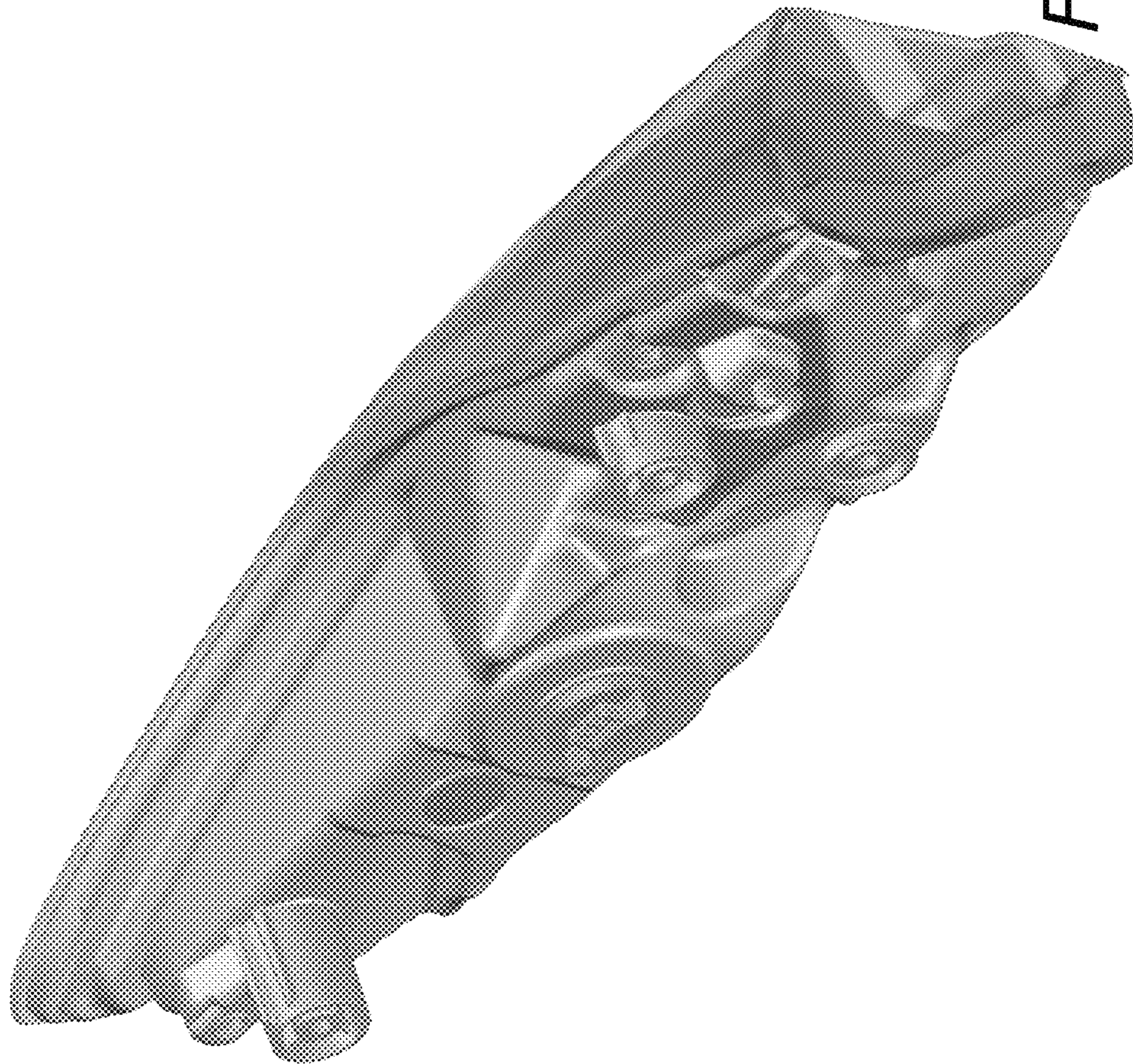

Fig. 18

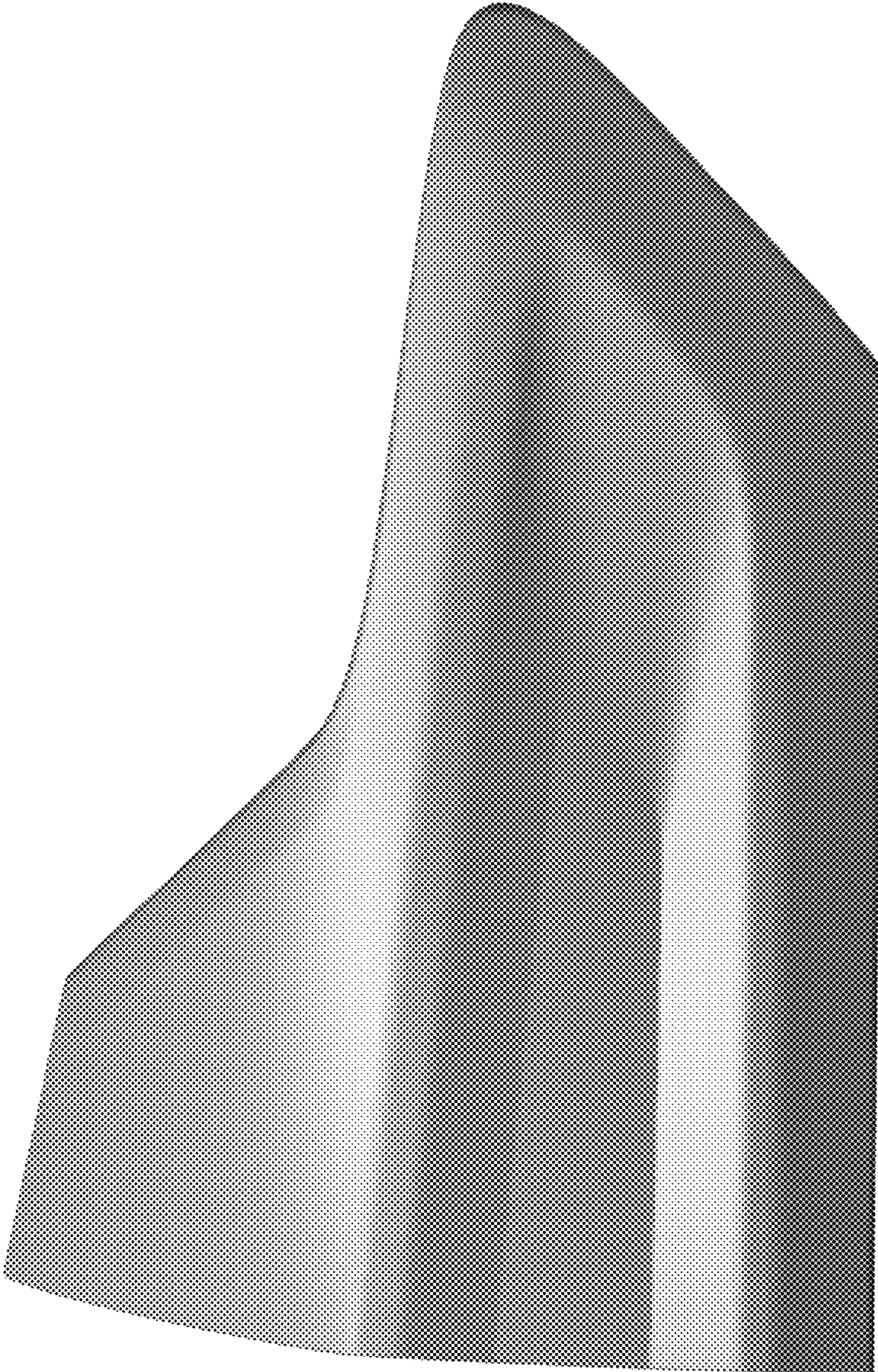

Fig. 19

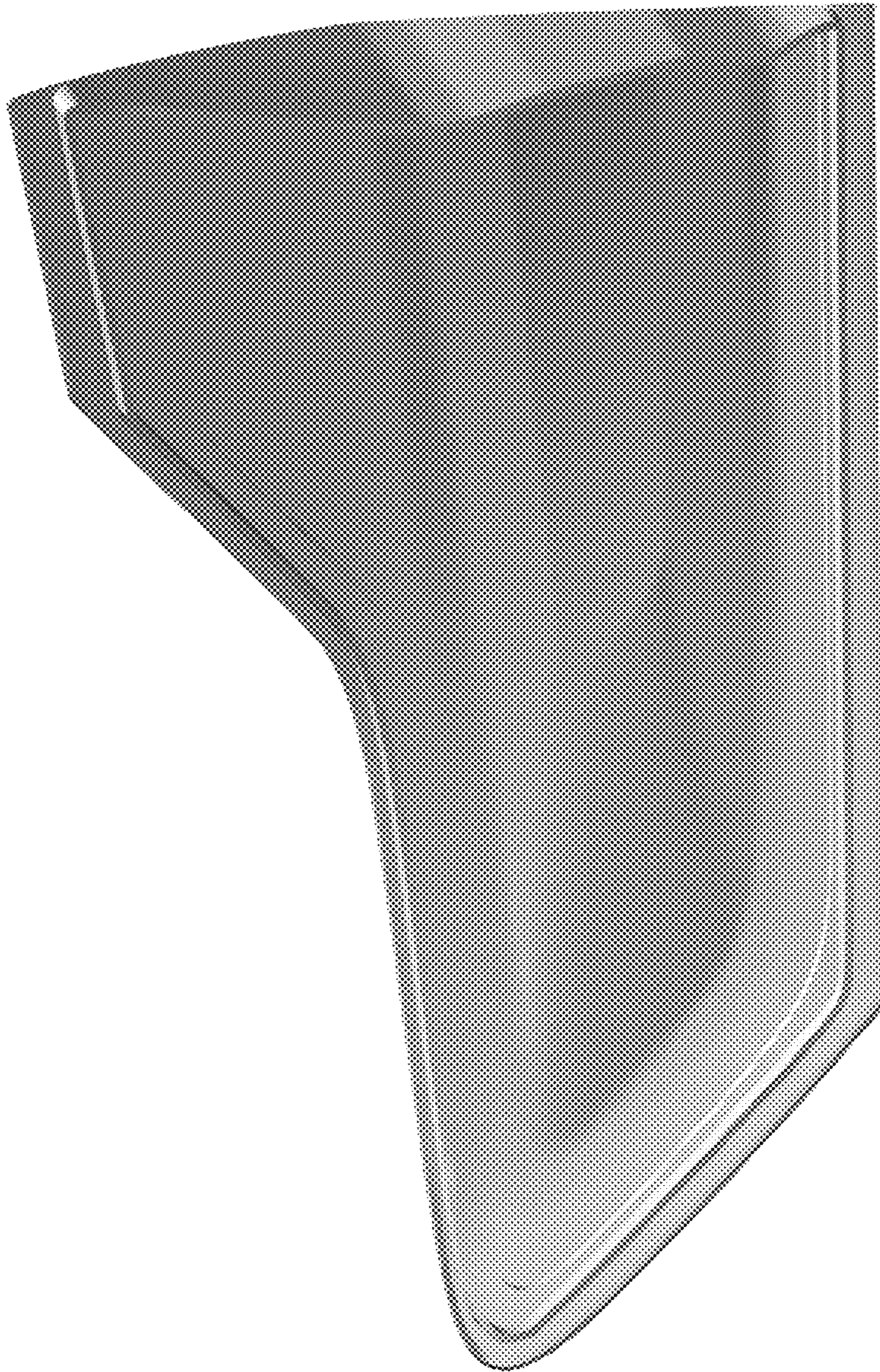

Fig. 20

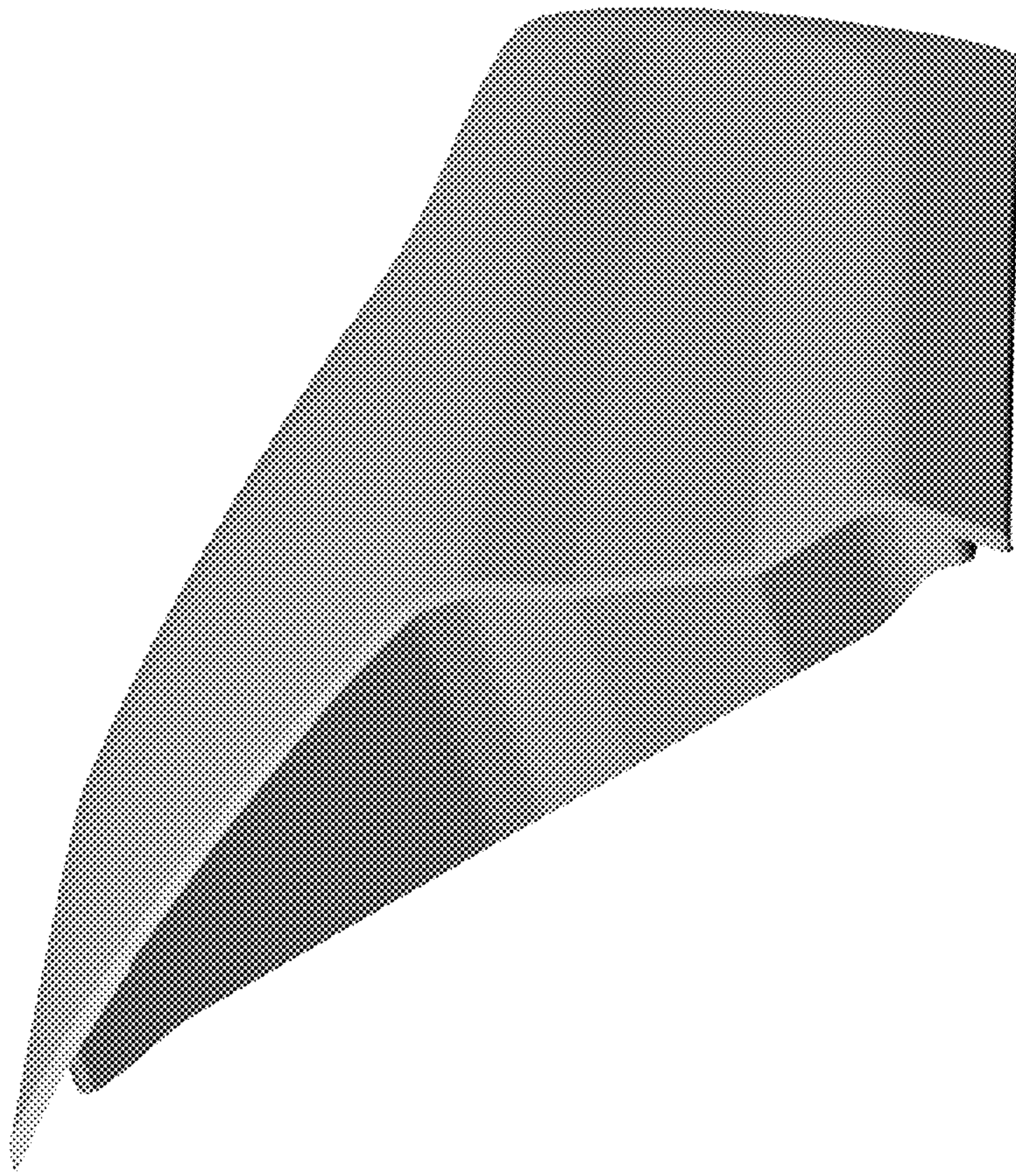

Fig. 21

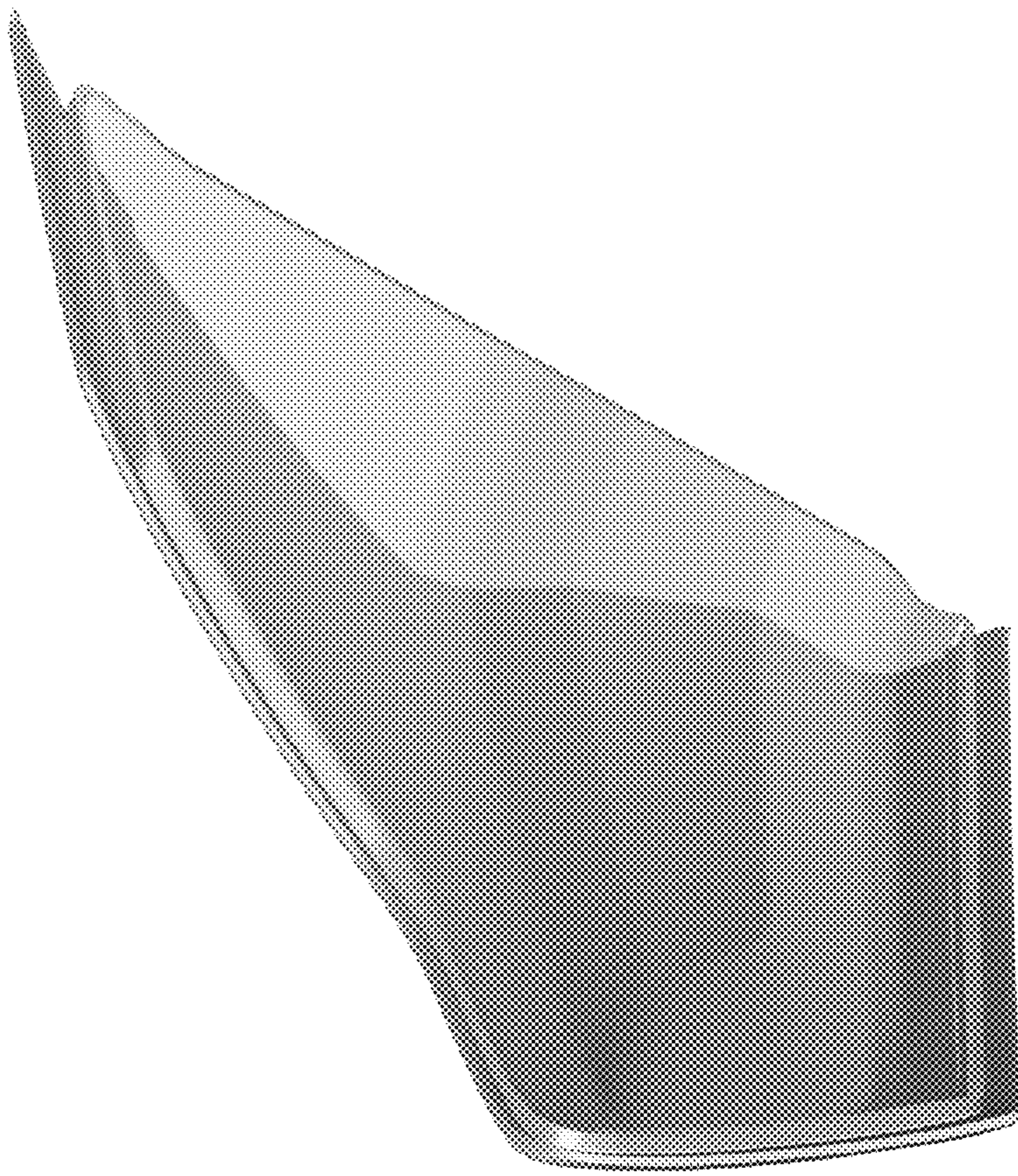

Fig. 22

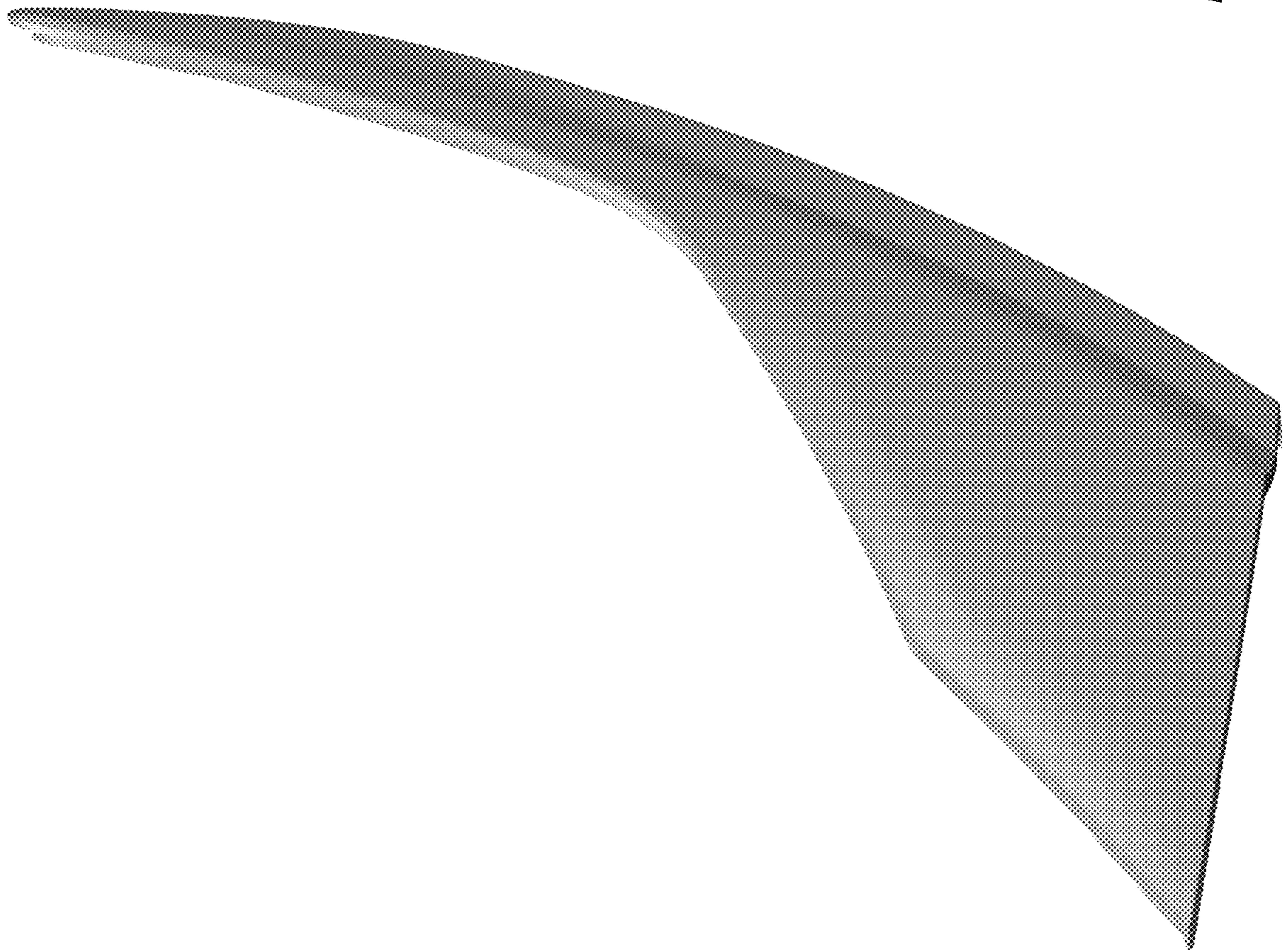

Fig. 23

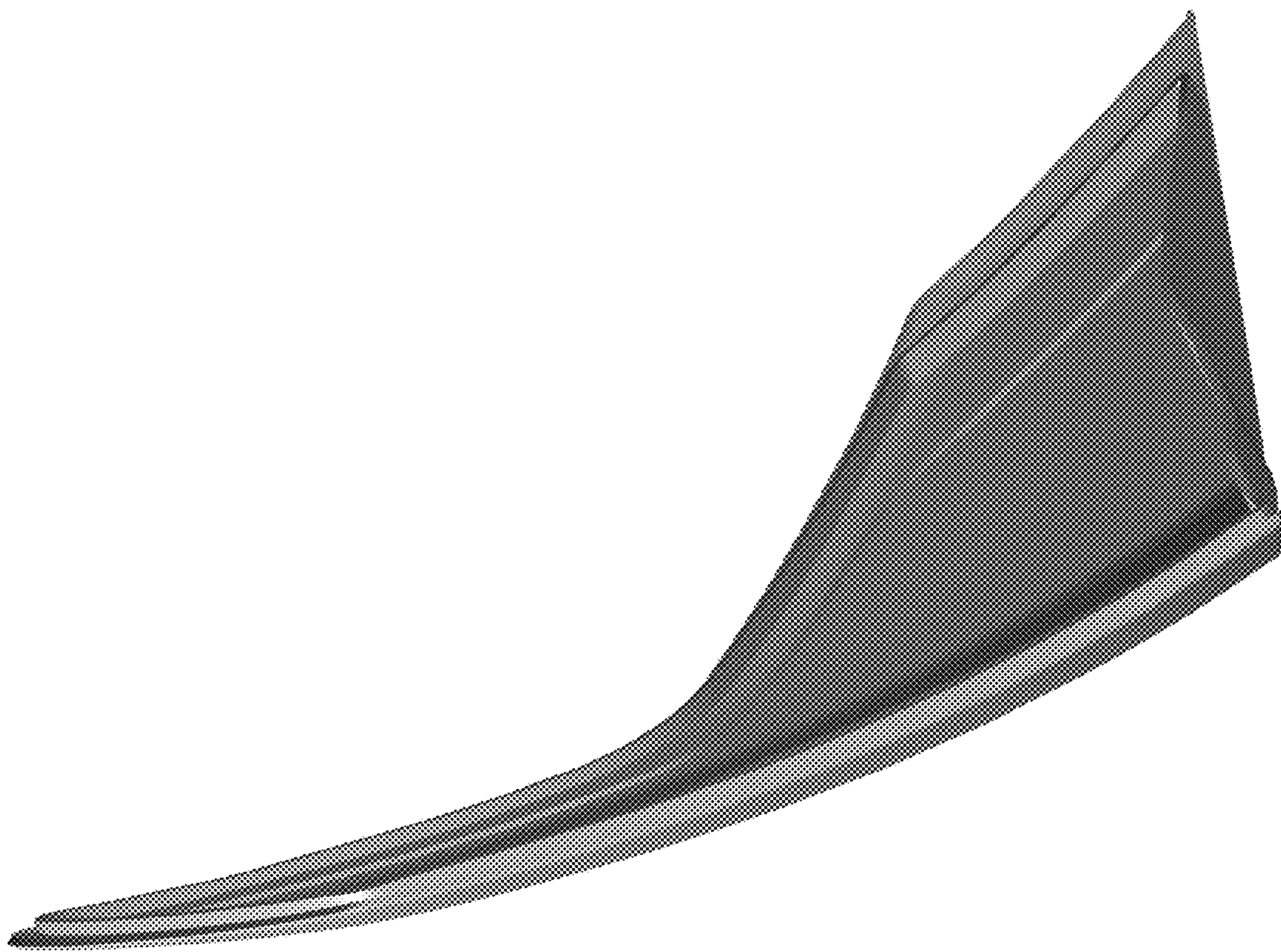
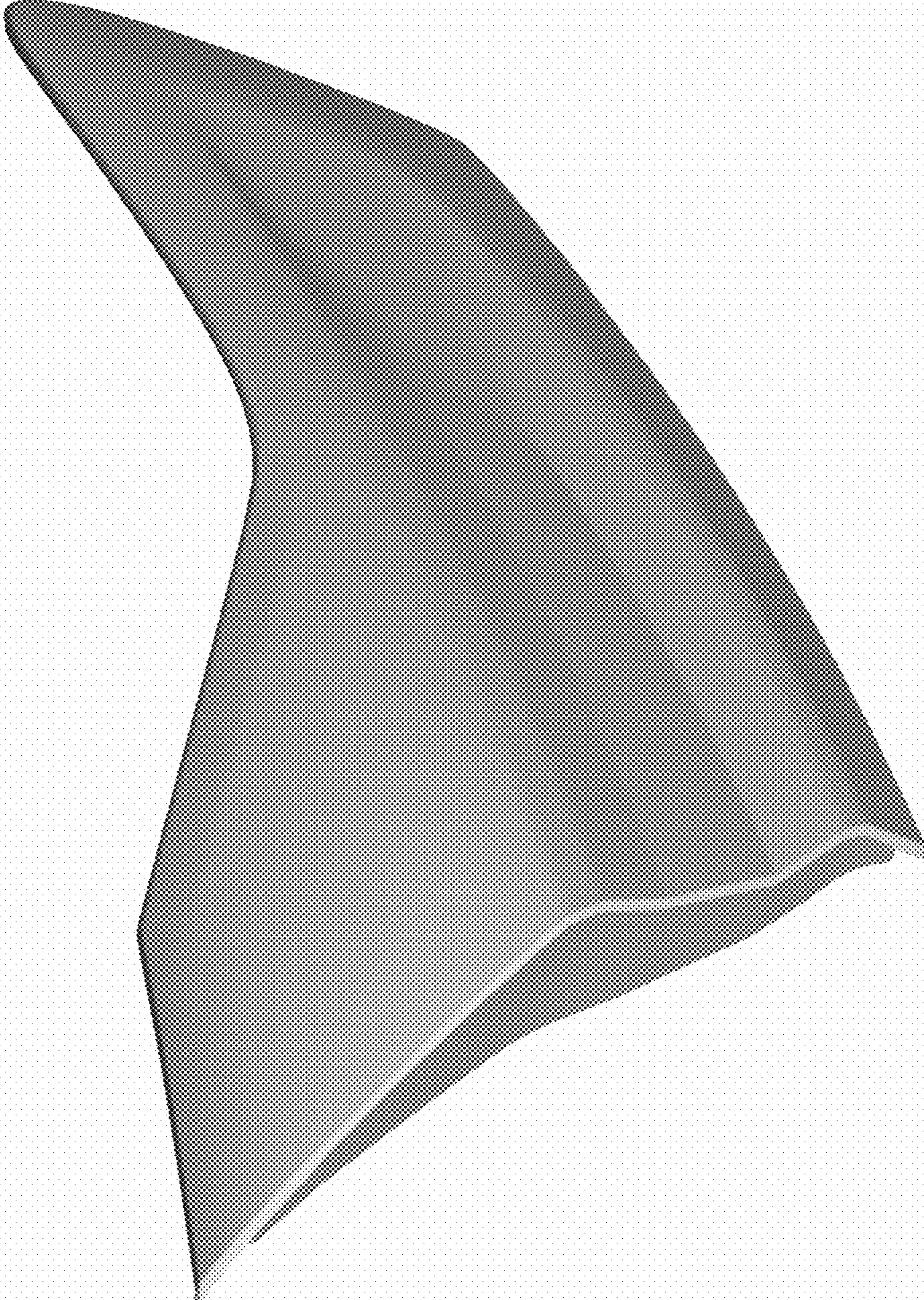

Fig. 24

Fig. 25



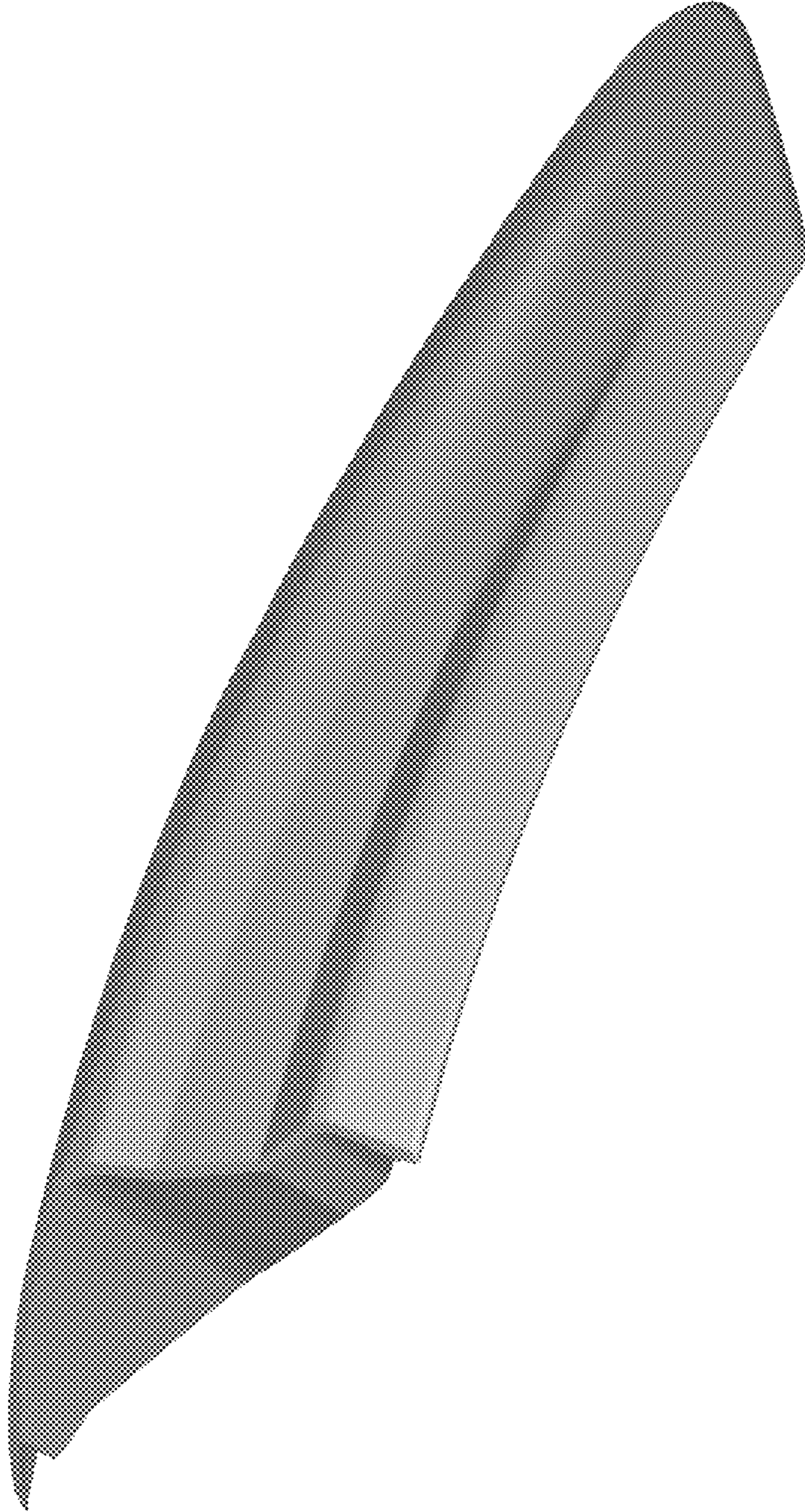

Fig. 26

Fig. 27

