



US00D868306S

(12) **United States Design Patent** (10) **Patent No.:** **US D868,306 S**
Lin (45) **Date of Patent:** **** Nov. 26, 2019**

(54) **AUTOMOBILE BACK LIGHT**

(71) Applicant: **Chi-Chung Lin**, Hsinchu (TW)

(72) Inventor: **Chi-Chung Lin**, Hsinchu (TW)

(**) Term: **15 Years**

(21) Appl. No.: **29/630,927**

(22) Filed: **Dec. 23, 2017**

(51) **LOC (12) Cl.** **26-06**

(52) **U.S. Cl.**
USPC **D26/28**

(58) **Field of Classification Search**

USPC D26/26, 28, 63, 72, 75, 76, 139; D12/91,
D12/164, 169

CPC F21S 41/00; F21S 48/00; F21S 48/115;
F21S 48/225; F21S 48/1233; F21S
48/1266; F21S 48/1388; F21V 21/04

See application file for complete search history.

(56) **References Cited**

U.S. PATENT DOCUMENTS

D846,767 S *	4/2019	Thomas	D26/28
D846,768 S *	4/2019	Thomas	D26/28
D847,391 S *	4/2019	Pinazzo	D26/28
D849,286 S *	5/2019	Lin	D26/28
D850,679 S *	6/2019	Lin	D26/31
D852,393 S *	6/2019	Whitla	D26/28
D857,944 S *	8/2019	Pinazzo	D26/28
D857,948 S *	8/2019	Koo	D26/28
D858,824 S *	9/2019	Pinazzo	D26/28

OTHER PUBLICATIONS

“LED Third 3rd Brake Cargo Light Assembly.” Found online Sep. 11, 2019 at www.amazon.com. Product first available Apr. 25, 2019.

Retrieved from URL: <https://tinyurl.com/y3rs89dd> (Year: 2019).*
“For Chevy Colorado/GMC Canyon 3D LED Bar.” Found online Sep. 11, 2019 at www.amazon.com. Product first available Mar. 13, 2018. Retrieved from URL: <https://www.amazon.comn/Chevy-Colorado-Canyon-Third-Chrome/dp/B07BFK4GBJ> (Year: 2018).*
“Replacement Black Led Third Brake Tail Light Lamp Bar.” Found online Sep. 11, 2019 at www.amazon.com. Product first available Aug. 9, 2015. Retrieved from URL: <https://www.amazon.com/Replacement-Black-Third-Brake-Light/dp/B013NGVCHC> (Year: 2015).*

* cited by examiner

Primary Examiner — Mary Ann Calabrese

Assistant Examiner — Katelin G Kloberg

(74) *Attorney, Agent, or Firm* — Alexander Chen, Esq.;
INHOUSE CO. Law Firm

(57) **CLAIM**

The ornamental design for an automobile back light, as shown and described.

DESCRIPTION

FIG. 1 is a perspective view of an automobile back light; FIG. 2 is a front view thereof; FIG. 3 is a side view thereof; and, FIG. 4 is an opposite side view thereof. The broken lines are included to show environmental structure and form no part of the claimed design. The drawings and descriptions represent the left side embodiment. The claim is also for a mirror image right side embodiment.

1 Claim, 2 Drawing Sheets

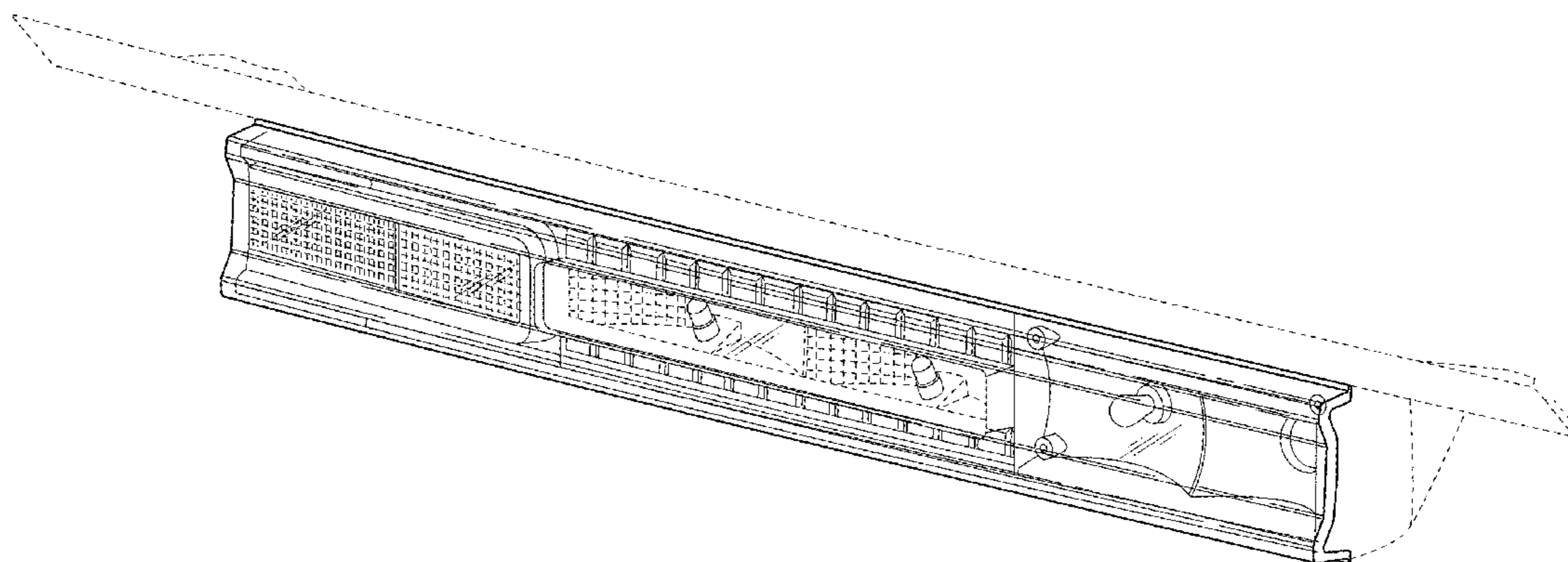

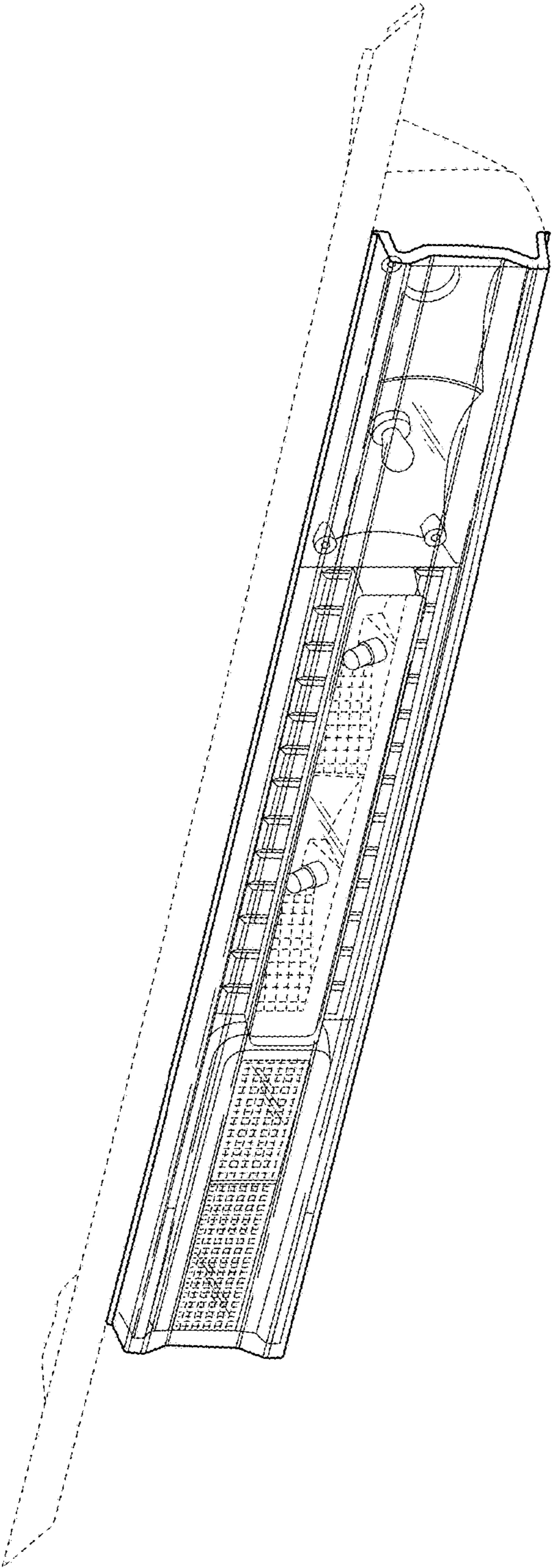

FIG. 1

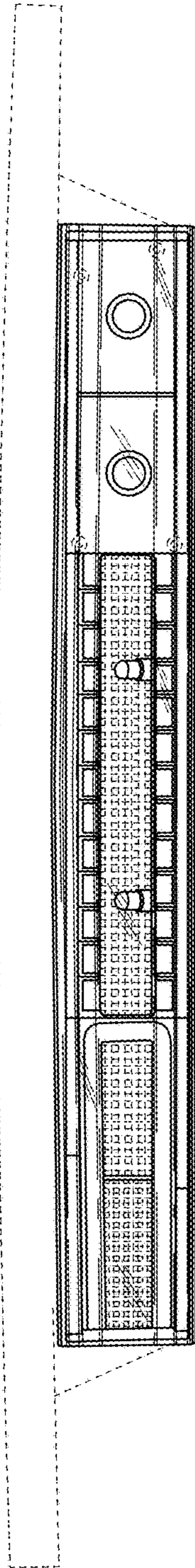

FIG. 2

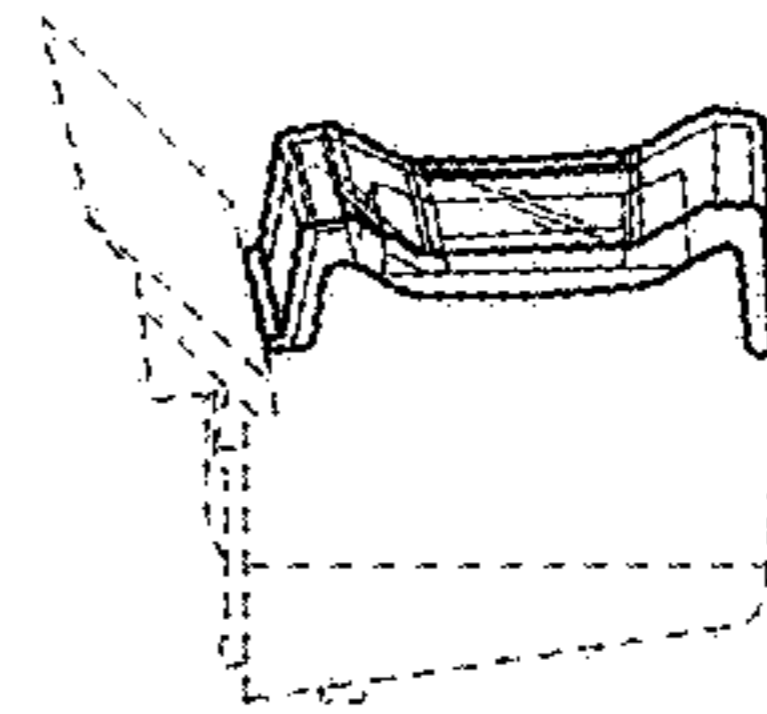

FIG. 3

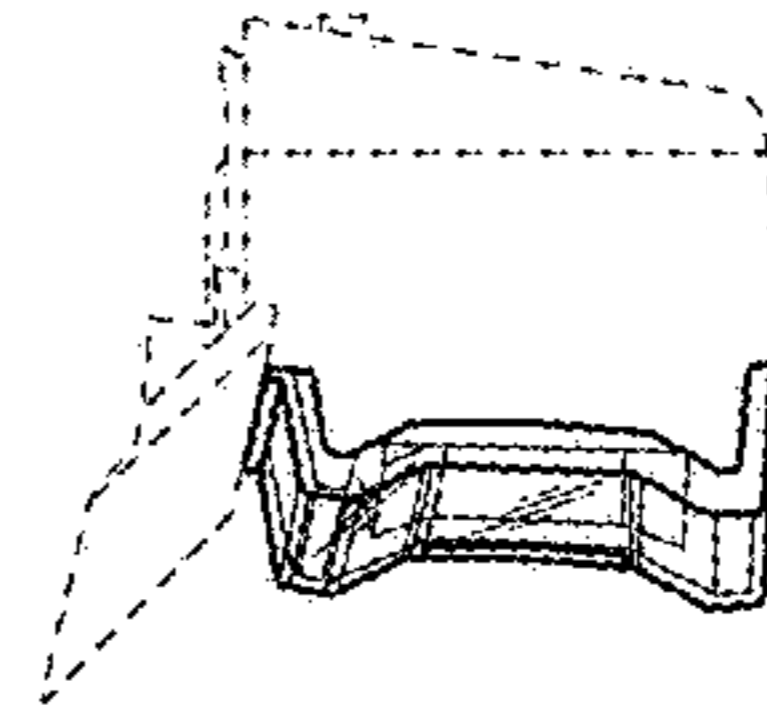

FIG. 4