



US00D868292S

(12) **United States Design Patent** (10) **Patent No.:** **US D868,292 S**
Wee (45) **Date of Patent:** **** Nov. 26, 2019**

(54) **MODULAR HOUSING STRUCTURE**

(71) Applicant: **Charles I. Wee**, Glendale, CA (US)

(72) Inventor: **Charles I. Wee**, Glendale, CA (US)

(**) Term: **15 Years**

(21) Appl. No.: **29/630,906**

(22) Filed: **Dec. 22, 2017**

(51) **LOC (12) Cl.** **25-03**

(52) **U.S. Cl.**
USPC **D25/4**

(58) **Field of Classification Search**
USPC D25/1, 3-35, 55-59, 61; 52/79.1-79.9;
D12/101-106; 114/263
CPC E04H 1/00-1277; E04H 1/14; E04H
3/00-04; E04H 2001/1283-1294; E04H
9/145; E04B 1/34823; E04B 1/3483;
E04B 1/3444; E04B 1/3431; E04B 1/343;
E04B 1/34869; E04B 1/34321
See application file for complete search history.

(56) **References Cited**

U.S. PATENT DOCUMENTS

2,612,246	A *	9/1952	Whitehouse	E04B 2/62
					D25/33
D204,603	S *	5/1966	Maltese	D25/33
D210,005	S *	1/1968	Swank	D12/103
3,423,891	A *	1/1969	Burris	E04B 1/20
					D25/33
D220,759	S *	5/1971	Renwick	D25/33
D224,216	S *	7/1972	Kelbish	52/79.7
D233,987	S *	12/1974	Jones	D25/33
D268,702	S *	4/1983	Todd	D25/22
D426,644	S *	6/2000	Reiber	D25/4
D771,274	S *	11/2016	Breen	D25/22
D781,453	S *	3/2017	Gomez	D25/68
D823,481	S *	7/2018	Diserio	D25/32

2007/0056498	A1 *	3/2007	Poser	B63B 35/732
					114/264
2014/0174332	A1 *	6/2014	Knight	B63B 3/08
					114/263
2017/0145706	A1 *	5/2017	Wee	E04H 1/12

* cited by examiner

Primary Examiner — Brett Miller

(74) *Attorney, Agent, or Firm* — Intellectual Property Law Group LLP

(57) **CLAIM**

The ornamental design for a modular housing structure, as shown and described.

DESCRIPTION

FIG. 1 is a top, front perspective view of a first embodiment of a modular housing structure, embodying my new design; FIG. 2 is a front elevational view thereof; FIG. 3 is a rear elevational view thereof; FIG. 4 is a right side elevational view thereof; FIG. 5 is a left side elevational view thereof; FIG. 6 is a top plan view thereof; FIG. 7 is a bottom plan view thereof; FIG. 8 is a top, front perspective view of a second embodiment of a modular housing structure, embodying my new design; FIG. 9 is a front elevational view thereof; FIG. 10 is a rear elevational view thereof; FIG. 11 is a right side elevational view thereof; FIG. 12 is a left side elevational view thereof; FIG. 13 is a top plan view thereof; and, FIG. 14 is a bottom plan view thereof. The broken lines are included for showing features that form no part of the claim.

1 Claim, 10 Drawing Sheets

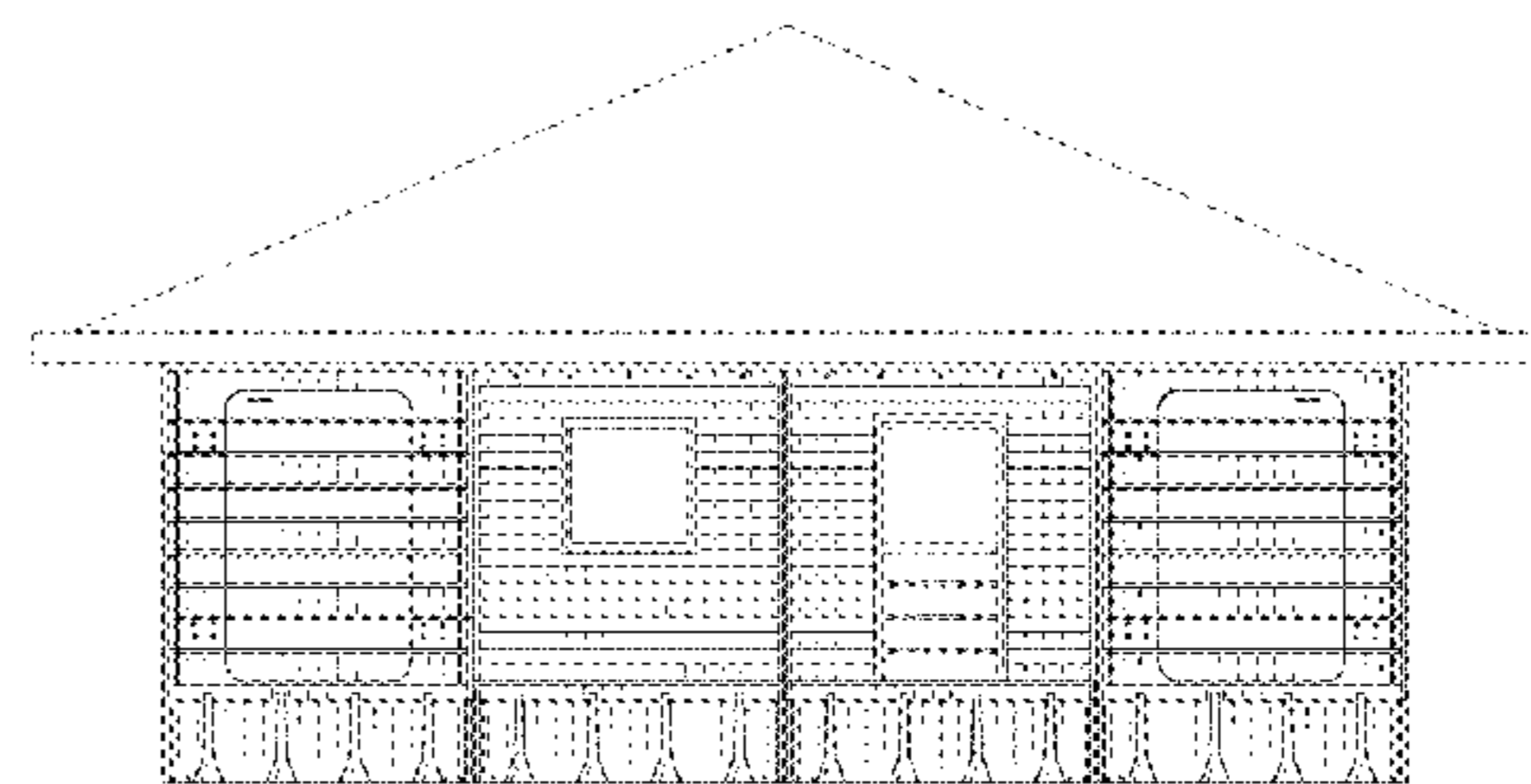
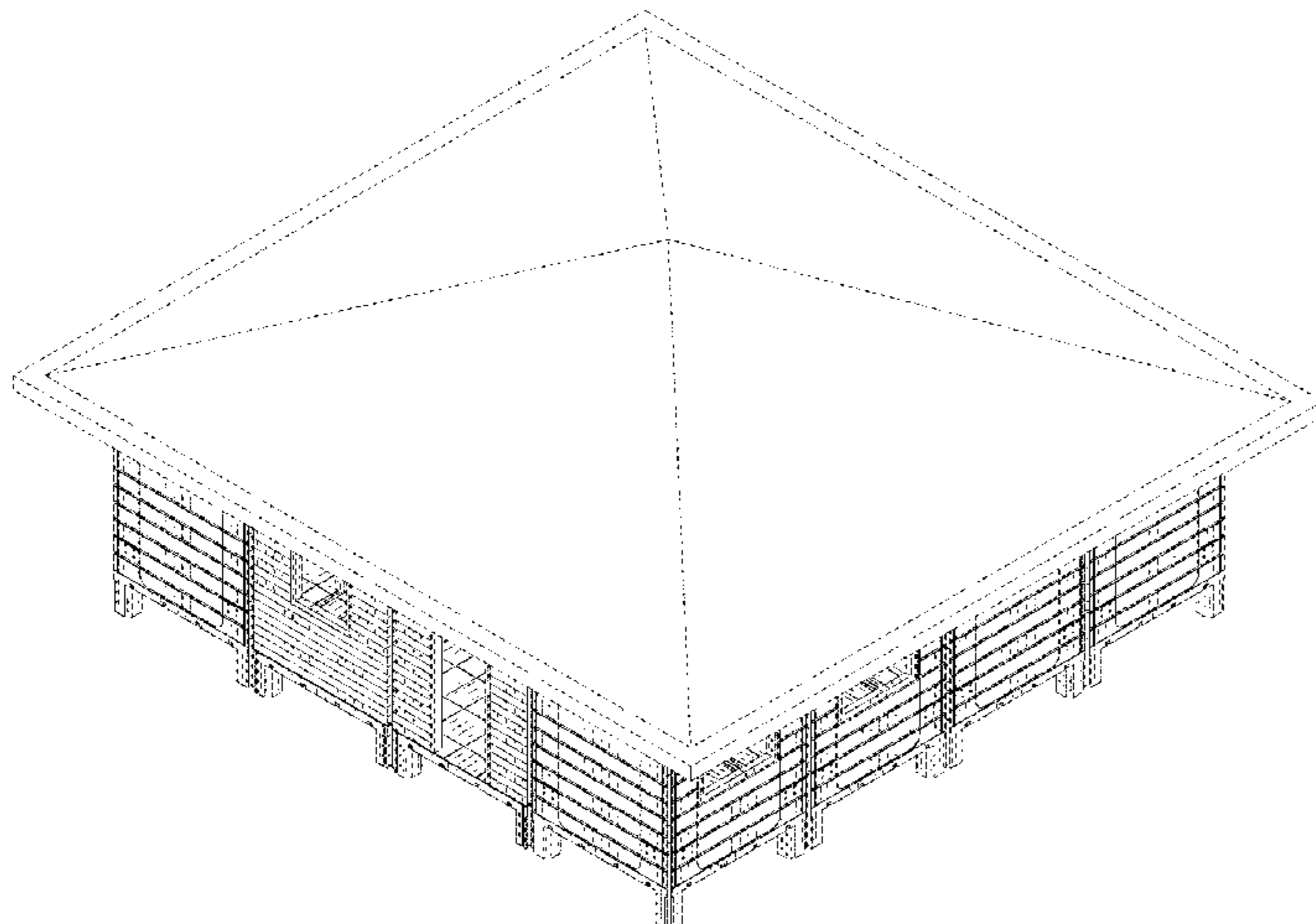

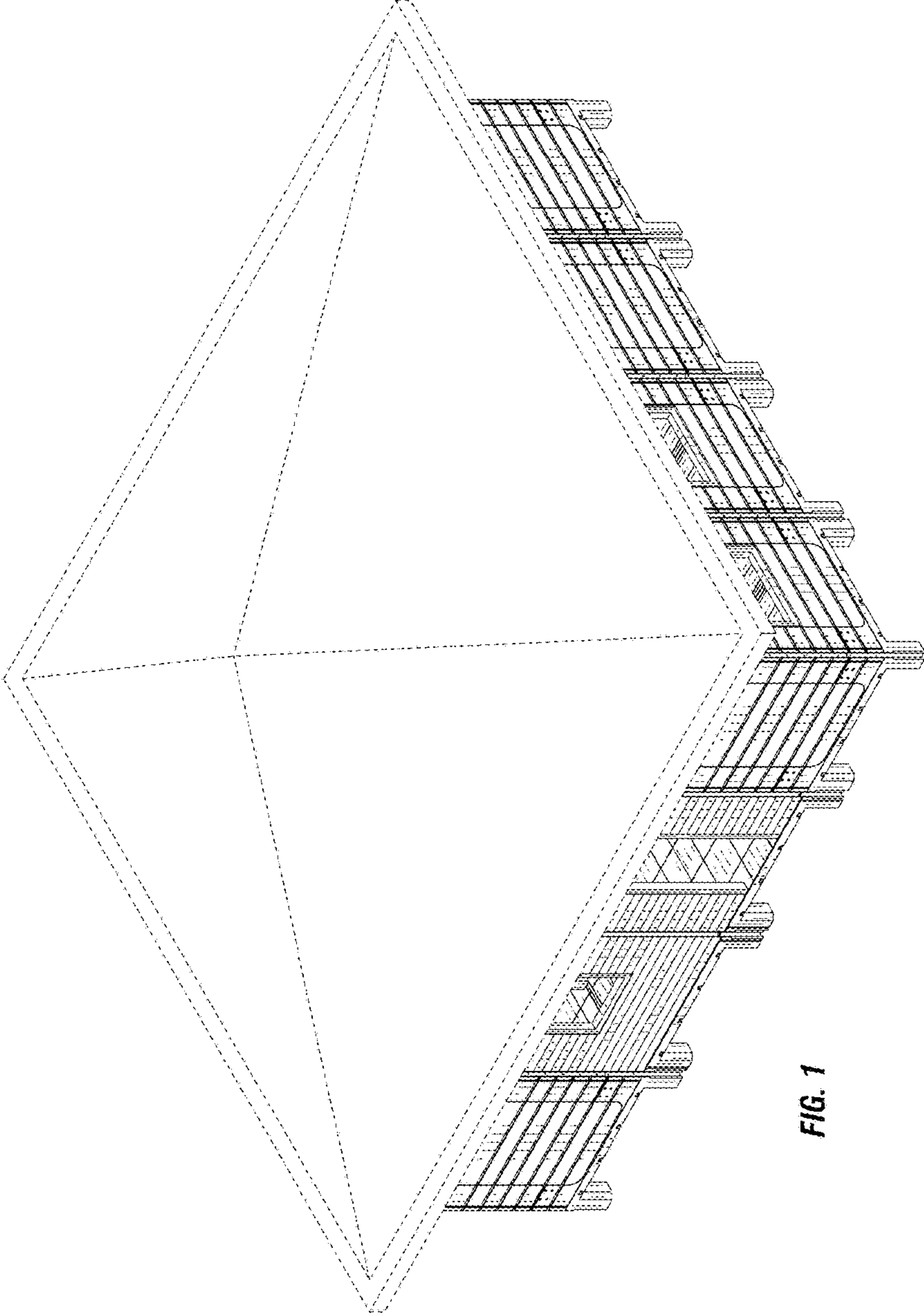

FIG. 1

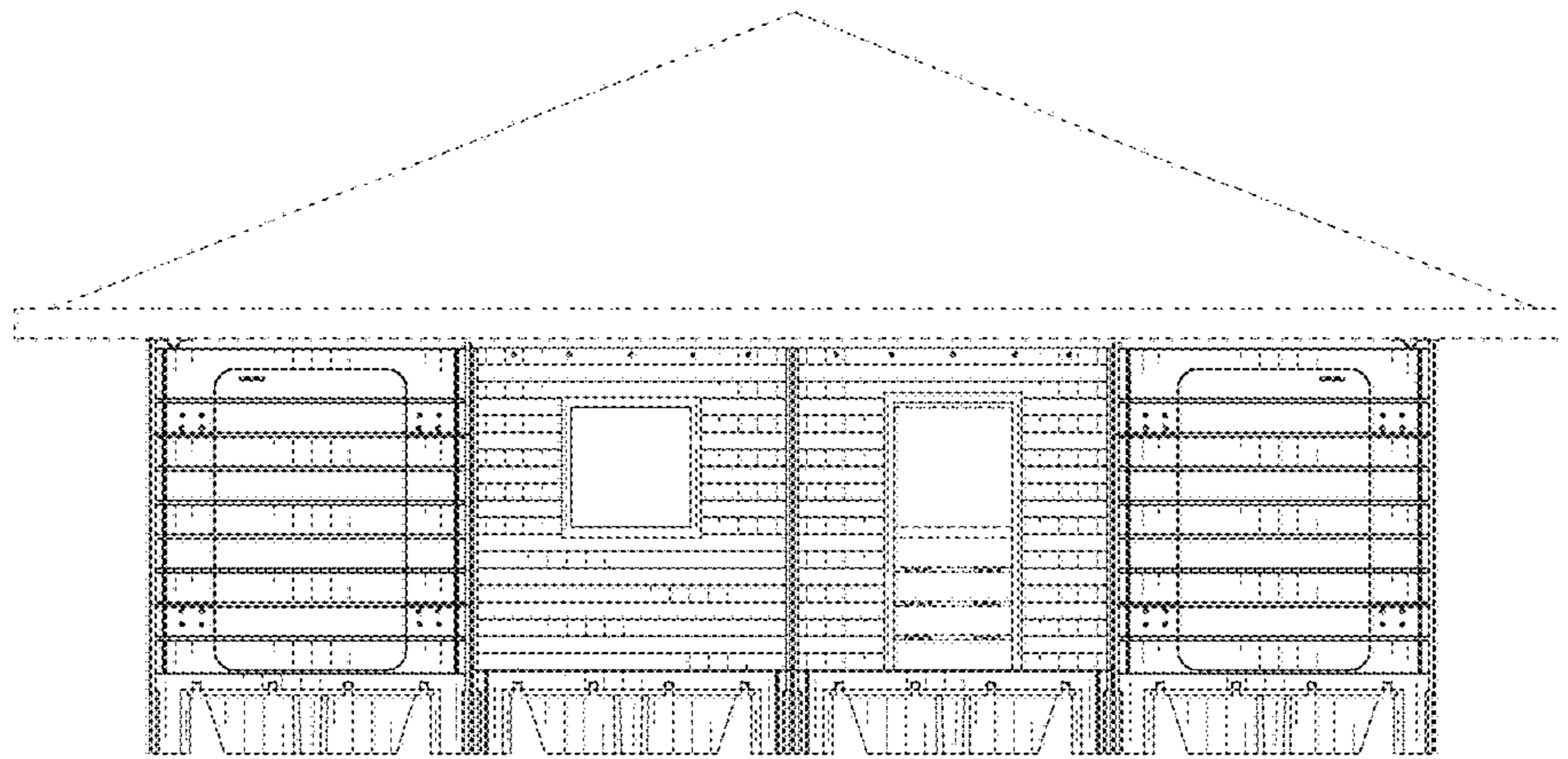

FIG. 2

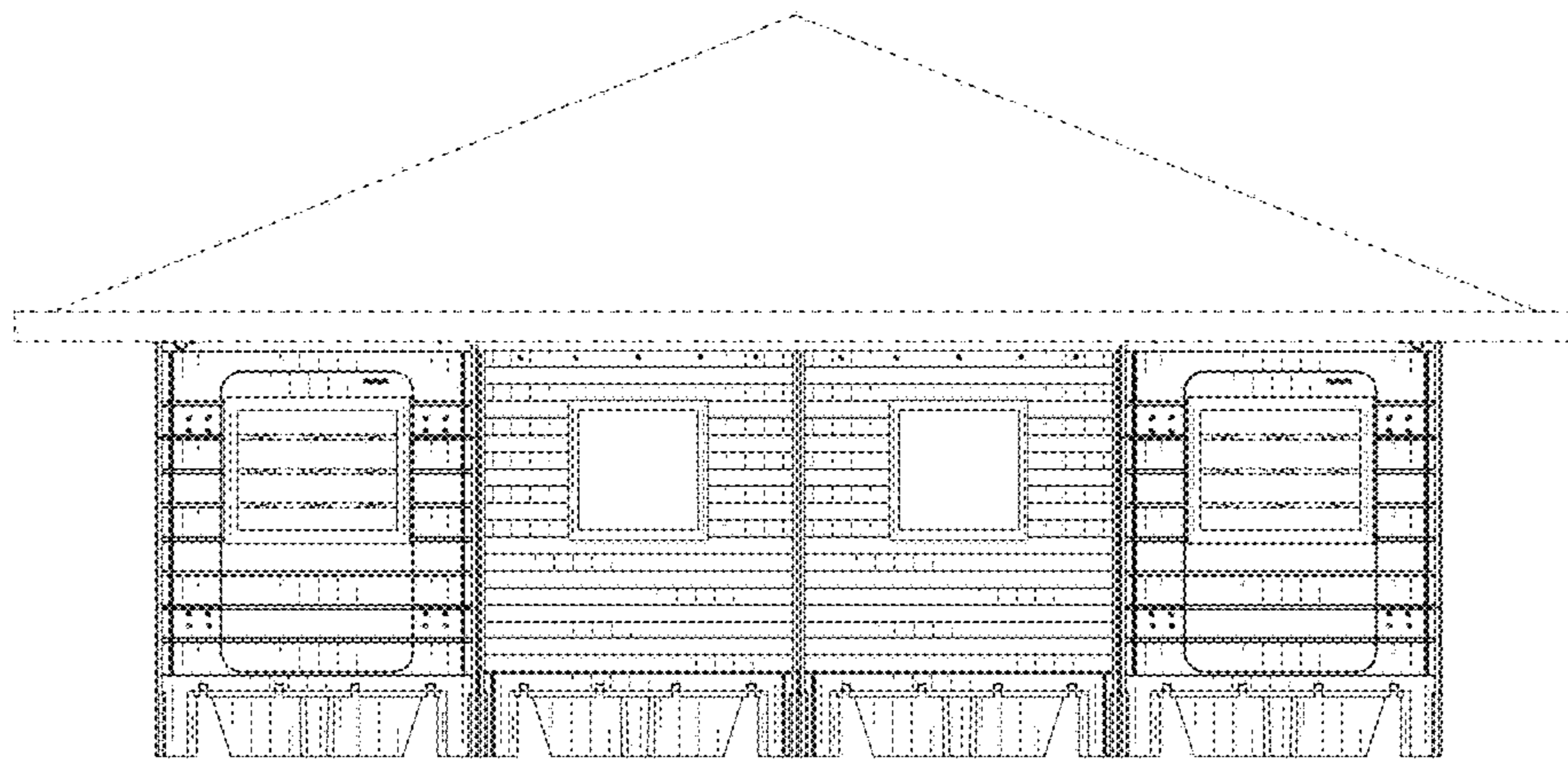

FIG. 3

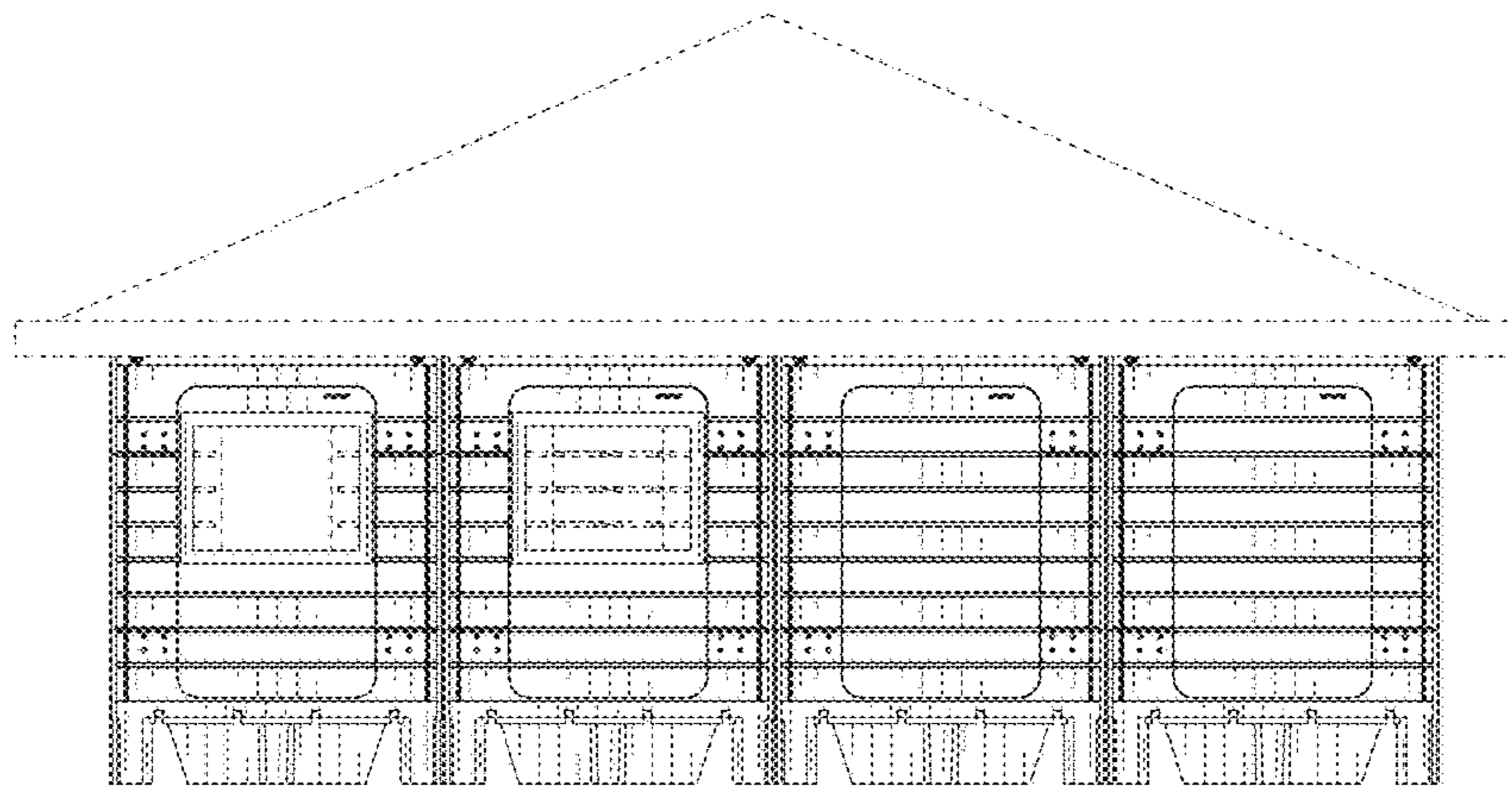

FIG. 4

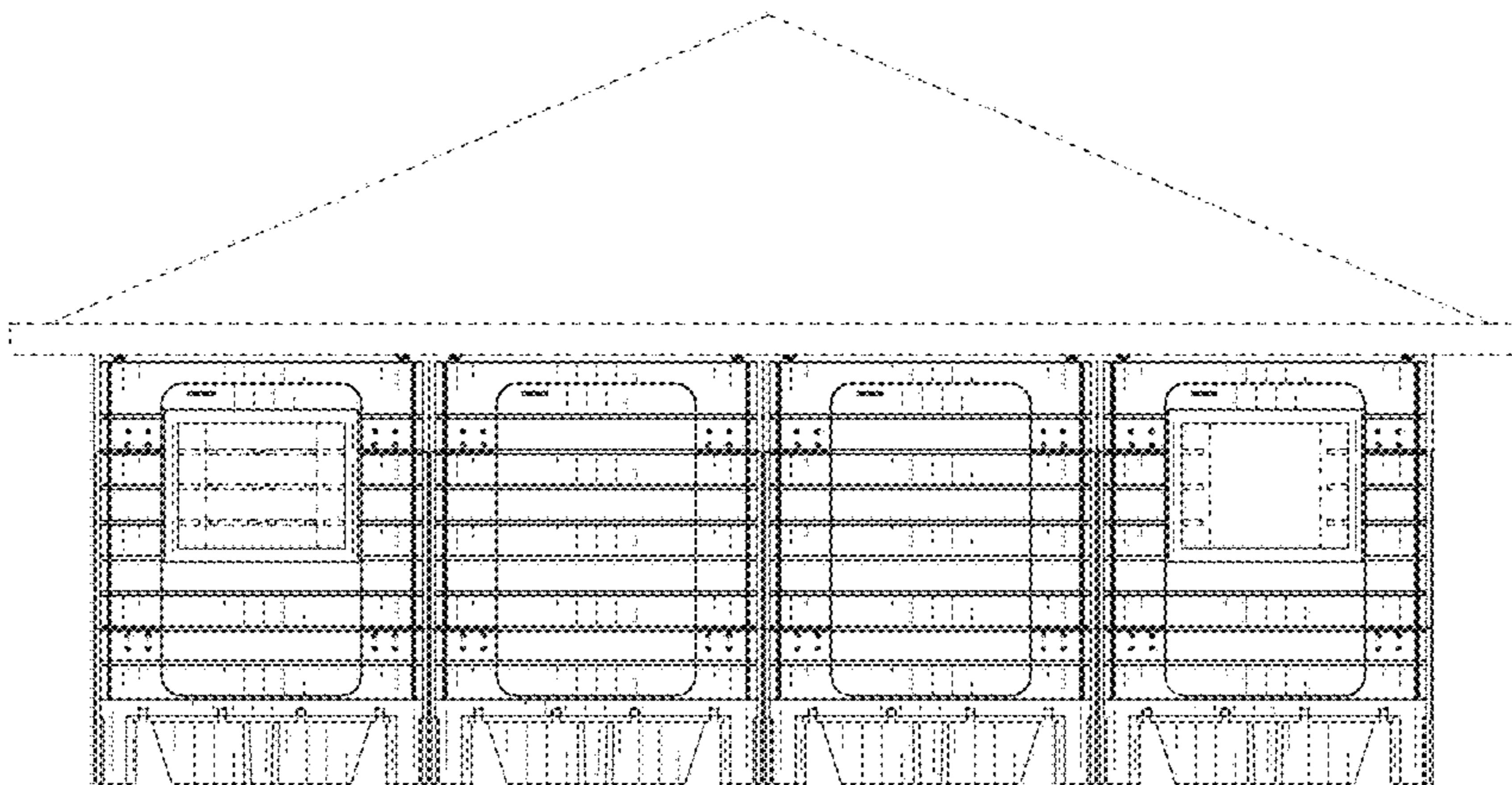

FIG. 5

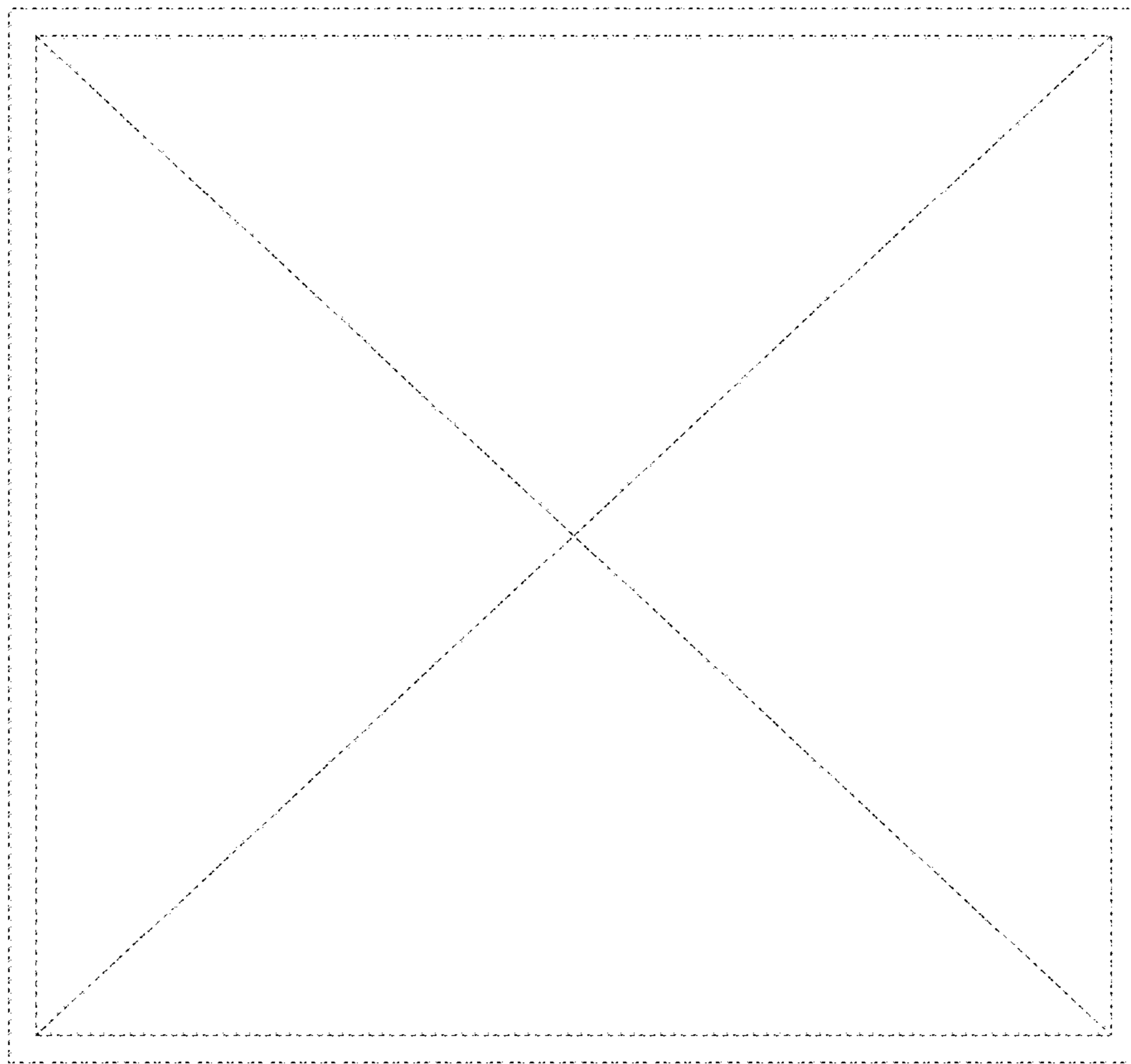

FIG. 6

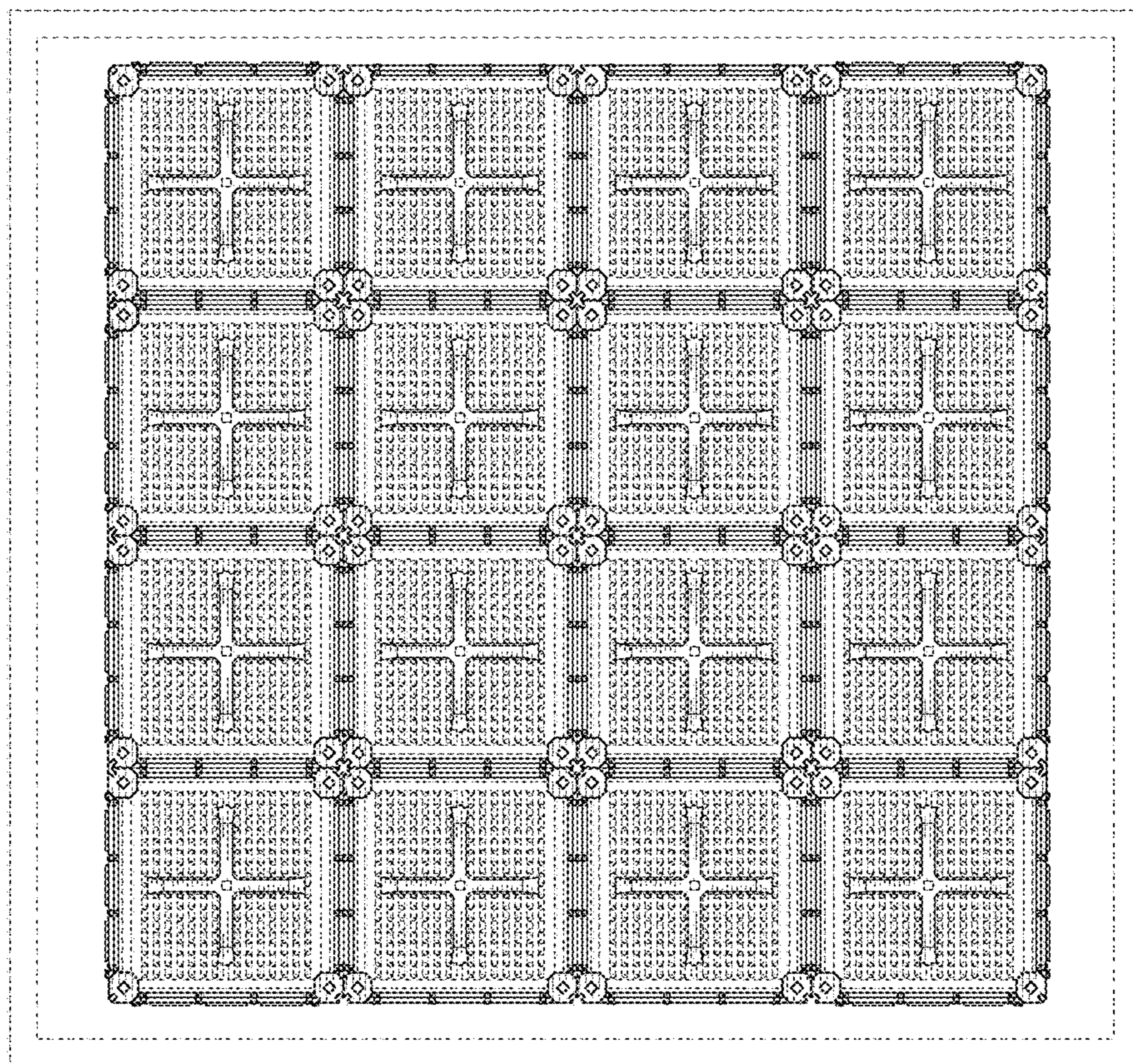

FIG. 7

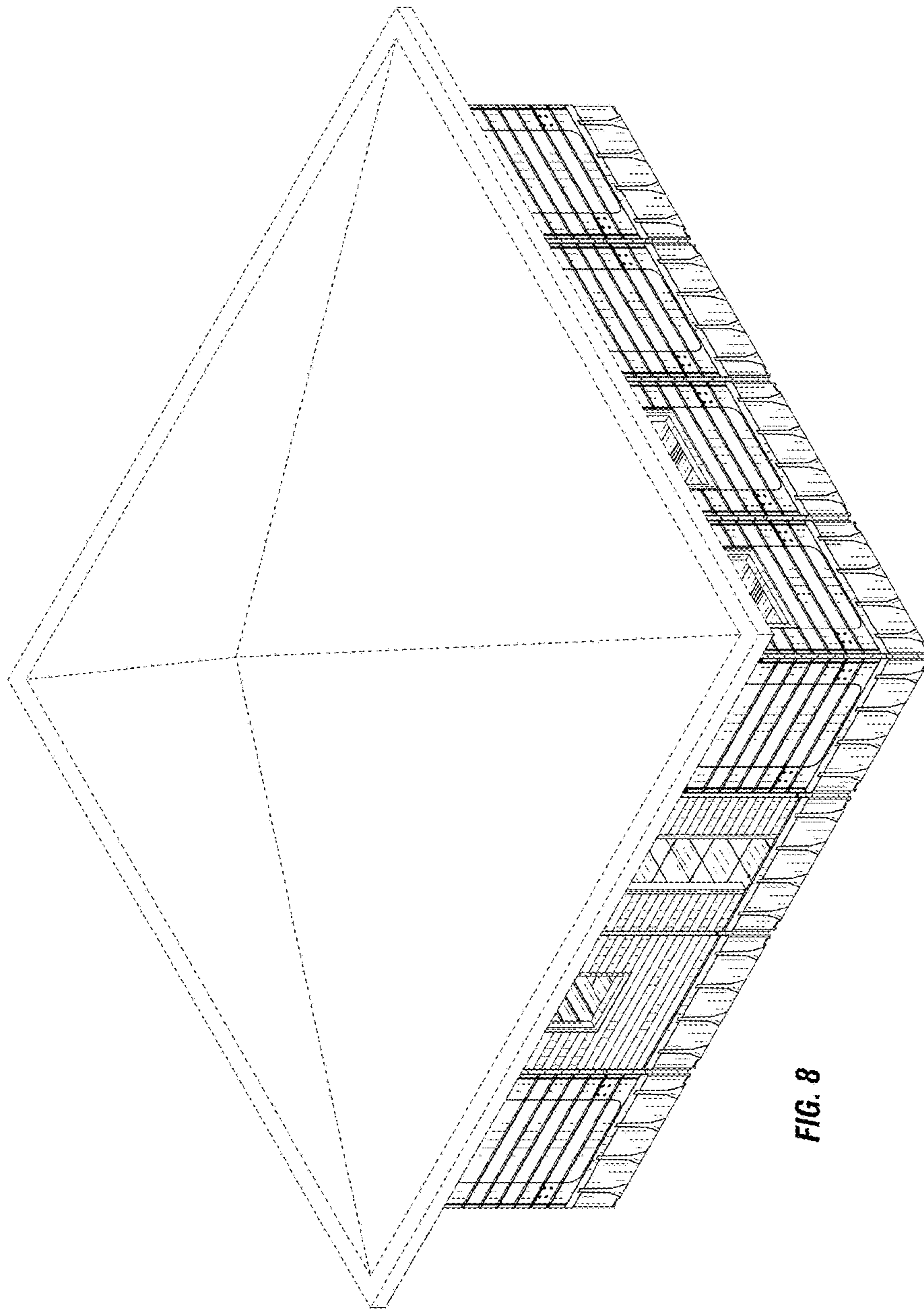

FIG. 8

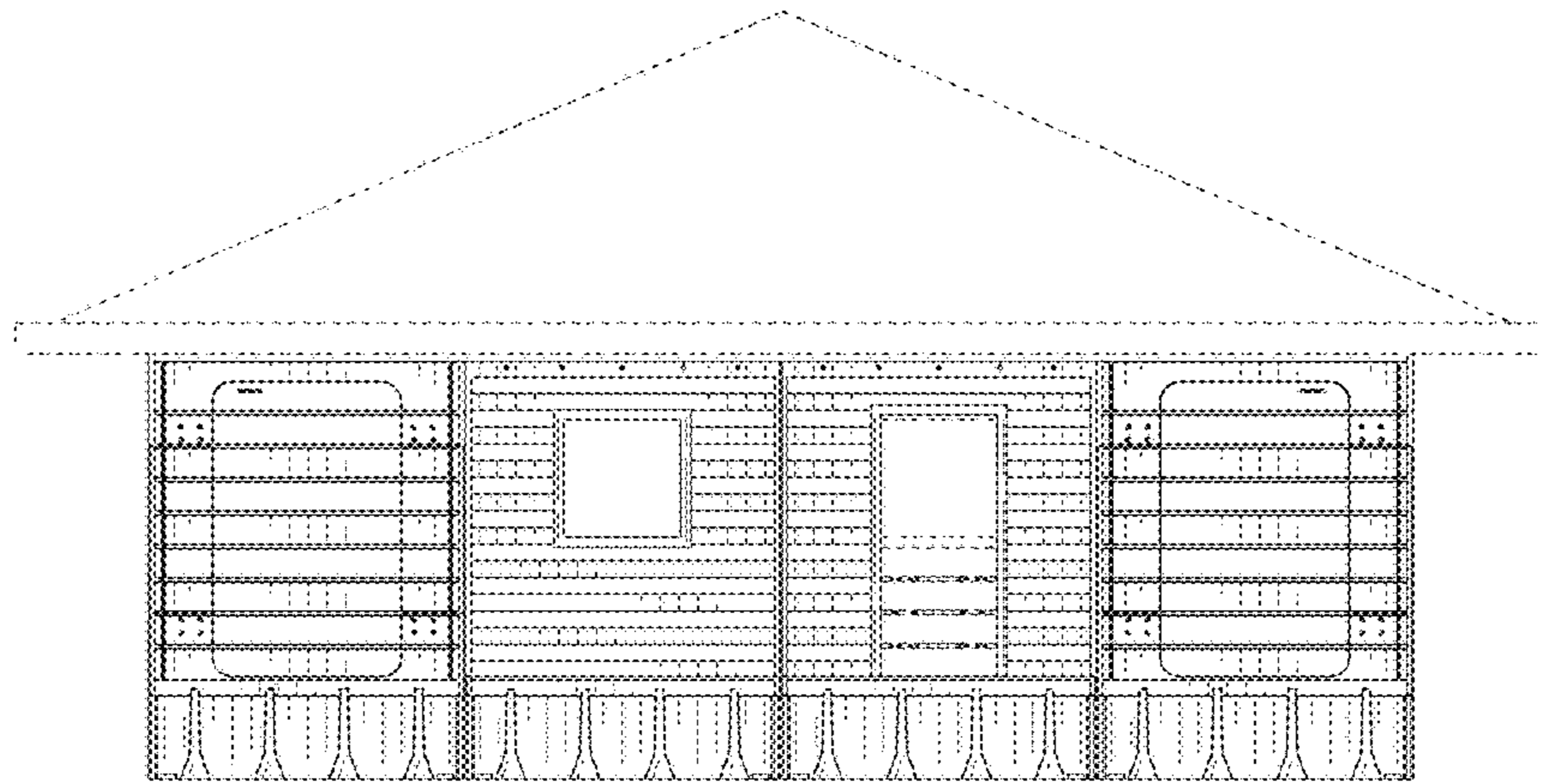

FIG. 9

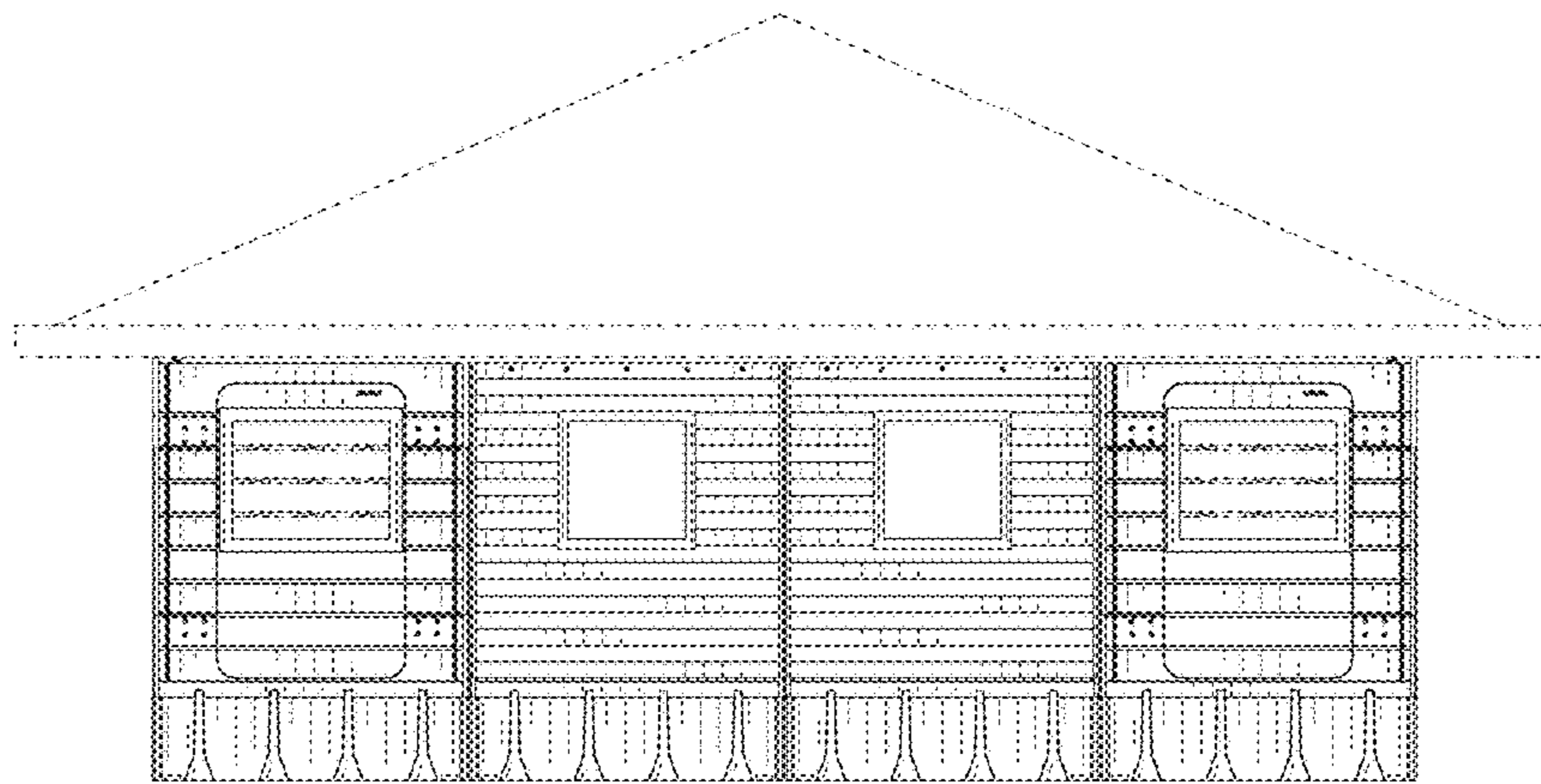

FIG. 10

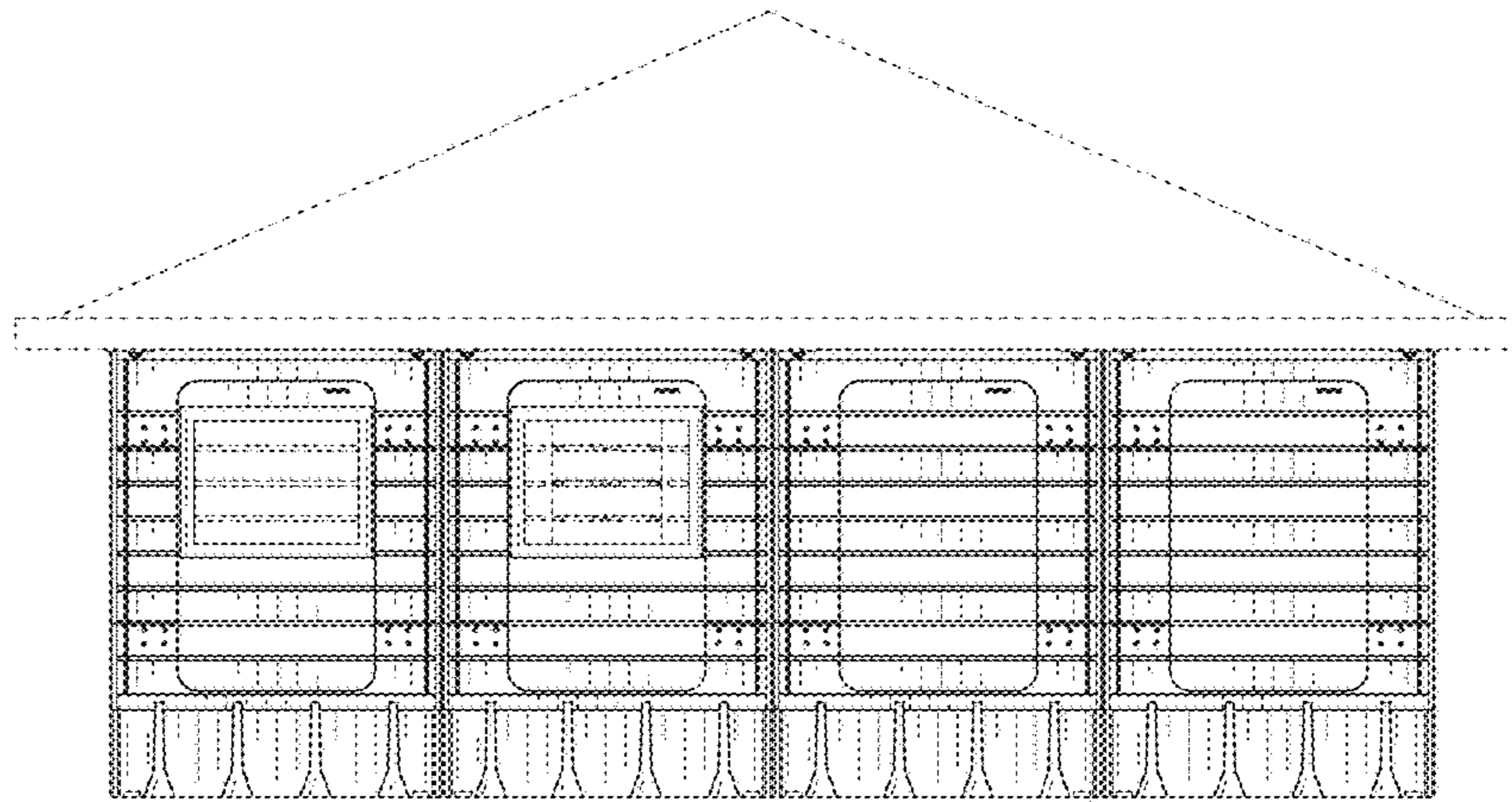

FIG. 11

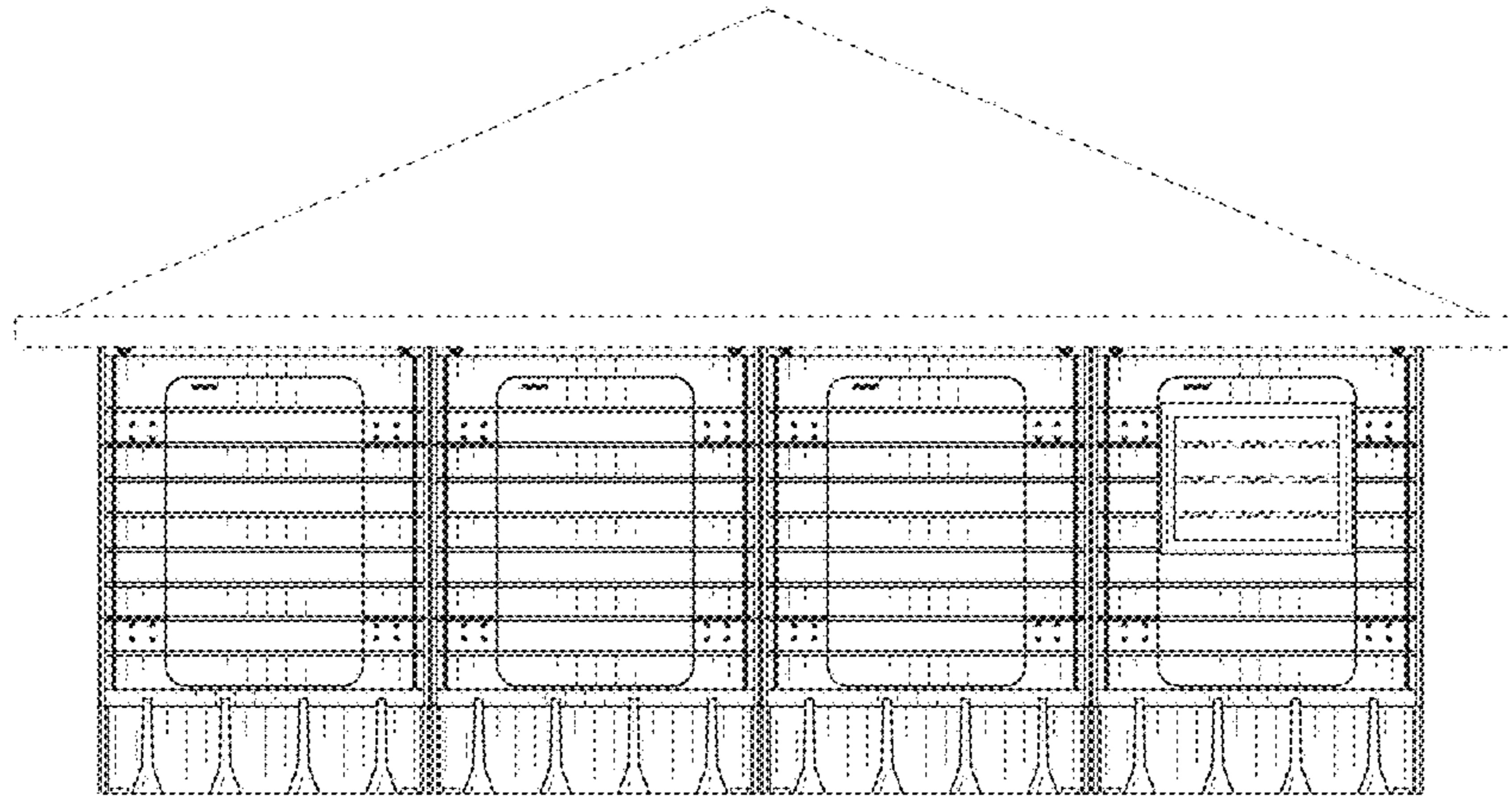

FIG. 12

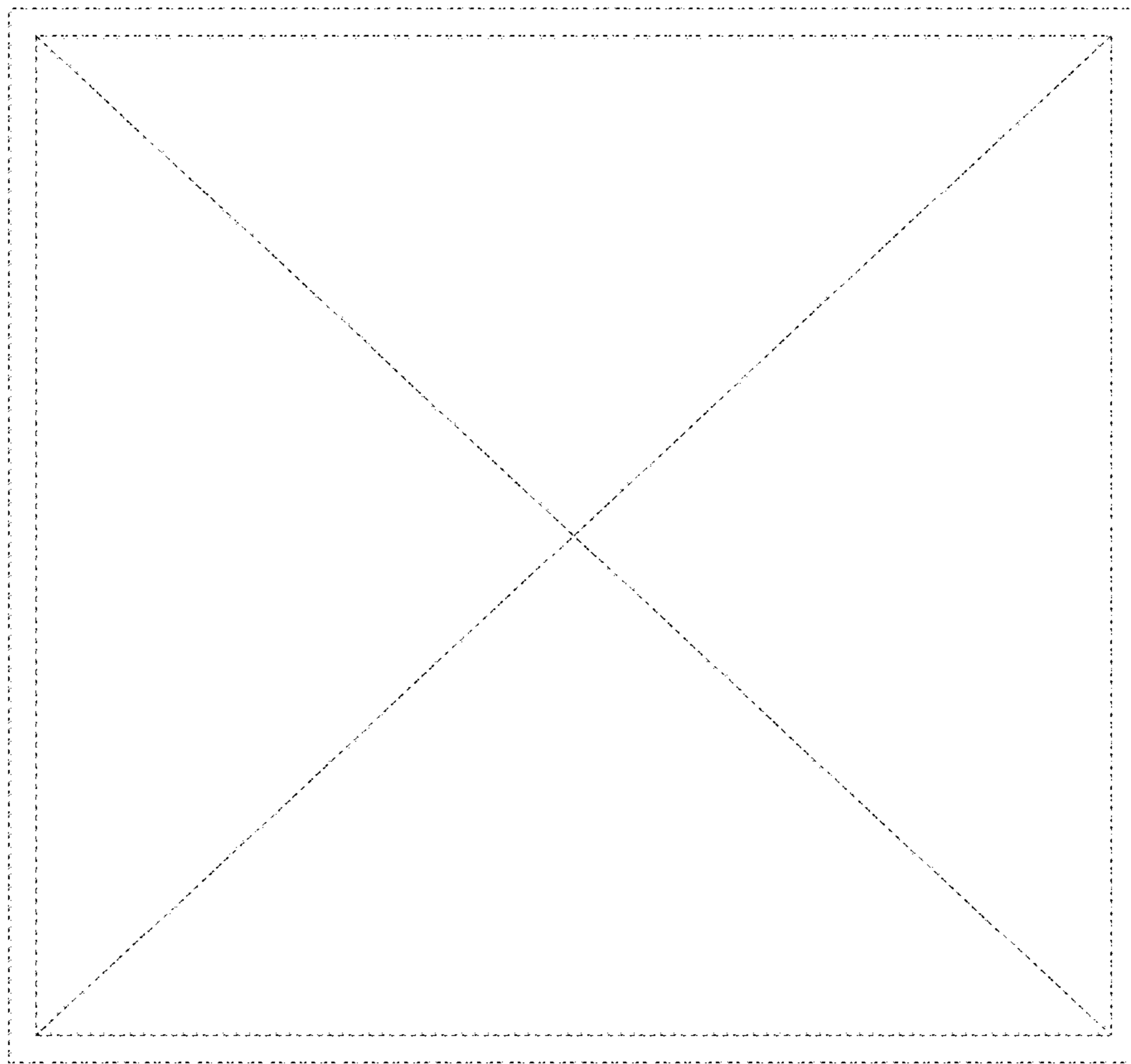

FIG. 13

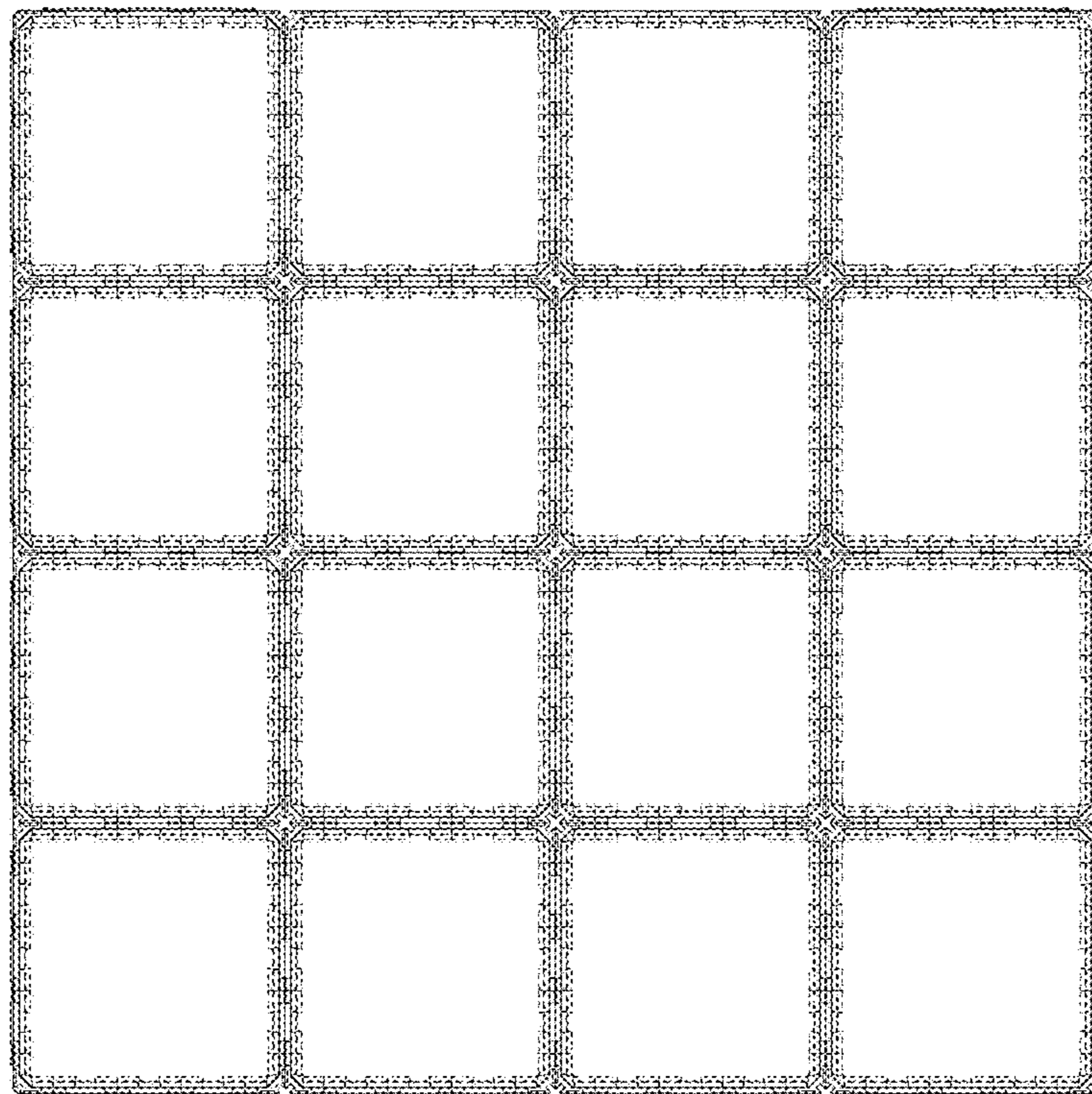

FIG. 14