



US00D868291S

(12) **United States Design Patent** (10) **Patent No.:** **US D868,291 S**
Lee (45) **Date of Patent:** **** Nov. 26, 2019**

(54) **EXHIBITION STAND FOR VEHICLES**

(56) **References Cited**

(71) Applicants: **HYUNDAI MOTOR COMPANY**,
Seoul (KR); **KIA MOTORS**
CORPORATION, Seoul (KR)

U.S. PATENT DOCUMENTS

(72) Inventor: **Sang Joon Lee**, Seoul (KR)

D292,736 S * 11/1987 Berkus D25/1
D300,857 S * 4/1989 Adcock D25/1
5,784,843 A * 7/1998 Greer A47B 83/001
52/220.7
6,067,762 A * 5/2000 Greer A47B 57/425
52/220.7
6,374,548 B1 * 4/2002 Ruedinger A47B 21/06
52/36.1
D641,494 S * 7/2011 Wagemans D25/1
D695,908 S * 12/2013 Adema D25/1
8,621,787 B2 * 1/2014 Barry E04B 1/34869
52/220.1
D707,849 S * 6/2014 Munz D25/1
D733,323 S * 6/2015 Park D25/32
D813,411 S * 3/2018 Cully D25/1

(73) Assignees: **Hyundai Motor Company**, Seoul
(KR); **Kia Motors Corporation**, Seoul
(KR)

(**) Term: **15 Years**

(21) Appl. No.: **35/504,834**

(22) Filed: **Nov. 1, 2017**

(80) **Hague Agreement Data**

Int. Filing Date: **Nov. 1, 2017**

Int. Reg. No.: **DM/100272**

Int. Reg. Date: **Nov. 1, 2017**

Int. Reg. Pub. Date: **May 4, 2018**

(30) **Foreign Application Priority Data**

May 10, 2017 (KR) 30-2017-0020991

(51) **LOC (12) Cl.** **25-03**

(52) **U.S. Cl.**
USPC **D25/1**

(58) **Field of Classification Search**

USPC D25/1, 2-37; 52/36.1, 79.1, 79.2, 79.3,
52/79.4, 79.5, 79.6, 80.1, 80.2, 90.1,
52/91.1-91.3, 92.1, 92.2, 92.3, 93.1, 93.2
CPC ... A47B 83/001; A47B 21/06; A47B 2220/00;
A47B 2230/00; A47B 57/425; A47B
96/04; E04B 2/7433; E04F 11/00; H02G
3/288; E04C 2/52

See application file for complete search history.

(Continued)

Primary Examiner — George D. Kirschbaum

Assistant Examiner — Samantha Q Lawrence

(74) *Attorney, Agent, or Firm* — Mintz Levin Cohn Ferris
Glovsky and Popeo, P.C.; Kongsik Kim

(57) **CLAIM**

The ornamental design for exhibition stand for vehicles, as
shown and described.

DESCRIPTION

1. Exhibition stand for vehicles

Figure 1.1 is a perspective view of an exhibition stand for
vehicles;

Figure 1.2 is a front view thereof;

Figure 1.3 is a rear view thereof;

Figure 1.4 is a left view thereof;

Figure 1.5 is a right view thereof;

Figure 1.6 is a top view thereof;

Figure 1.7 is a bottom view thereof; and

Figure 1.8 is a perspective view thereof showing an alternate
condition of use.

The broken lines shown in FIGS. 1.1, 1.6 and 1.8 illustrate
portions of the exhibition stand for vehicles that form no part
of the claimed design.

1 Claim, 8 Drawing Sheets

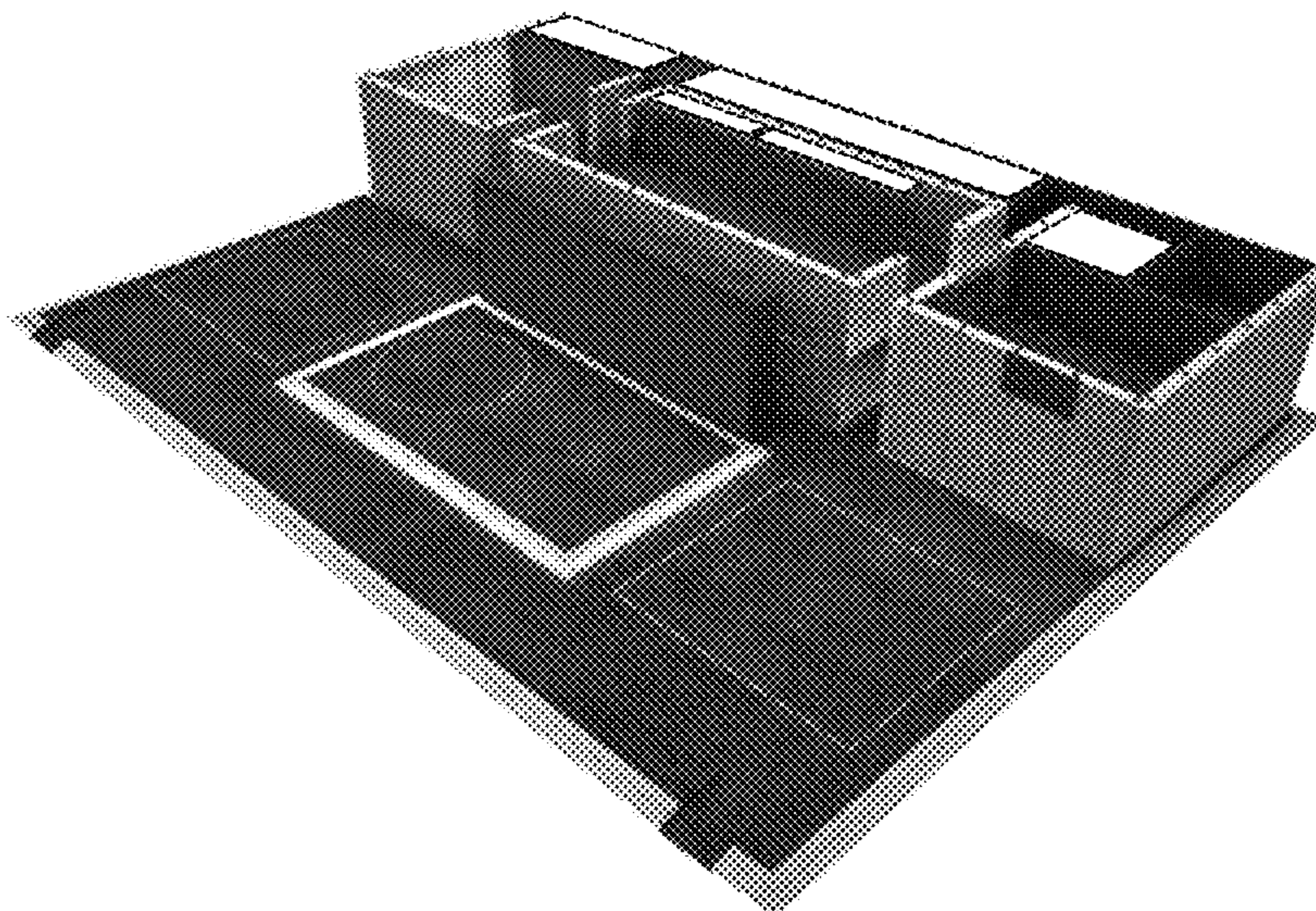

(56)

References Cited

U.S. PATENT DOCUMENTS

2009/0293388 A1 * 12/2009 Feldpausch E04B 2/7422
52/220.7
2014/0261100 A1 * 9/2014 Henriott A47B 13/02
108/50.02

* cited by examiner

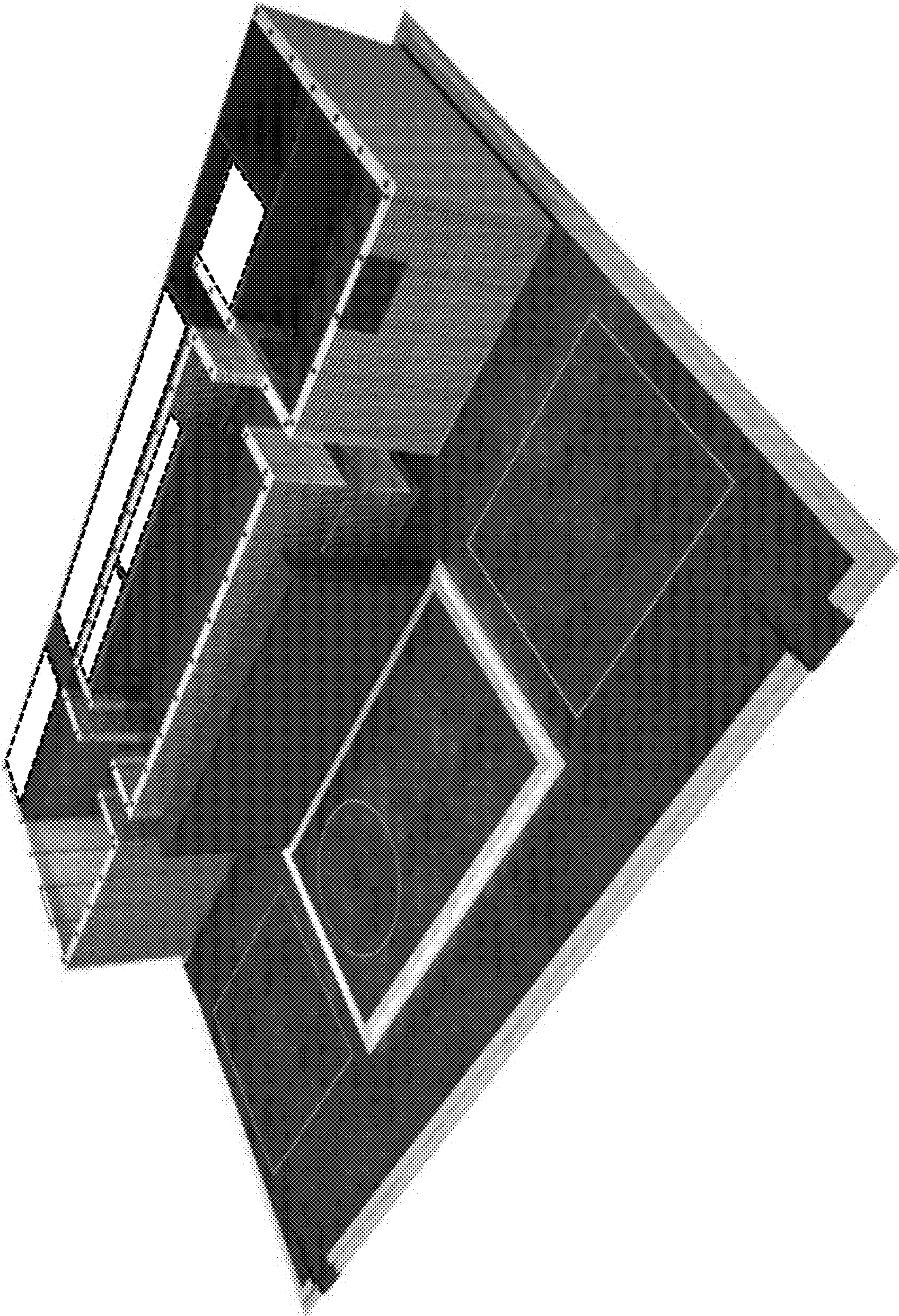

1.1

1.2

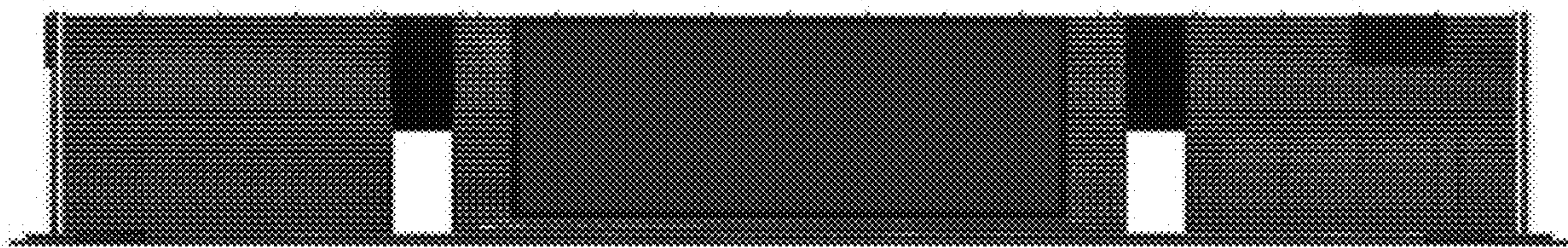

1.3

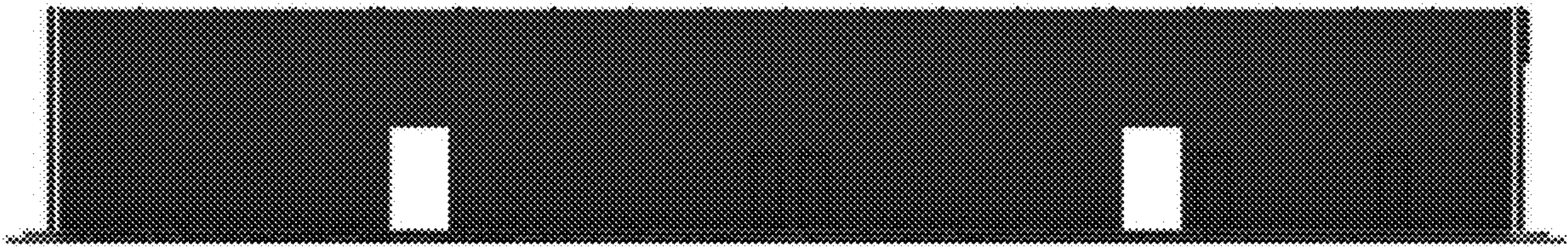

1.4

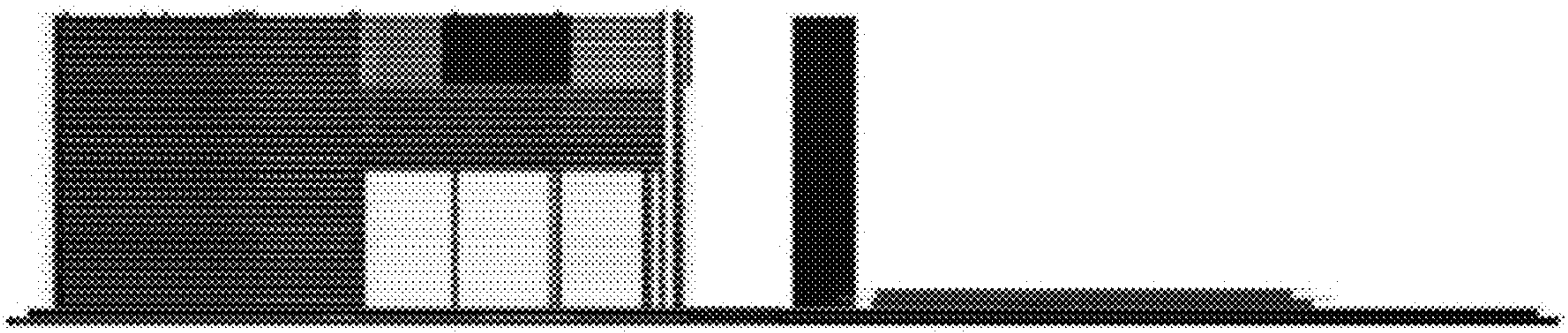

1.5

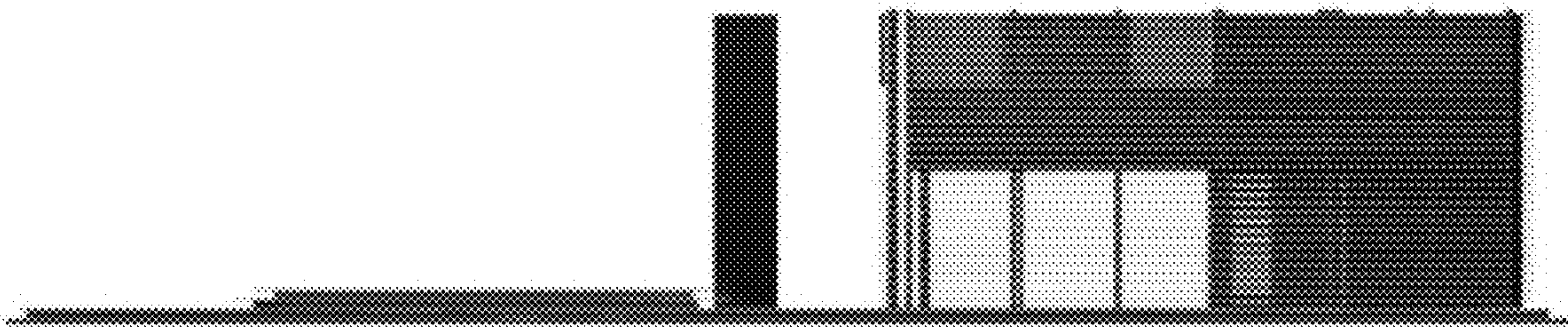

1.6

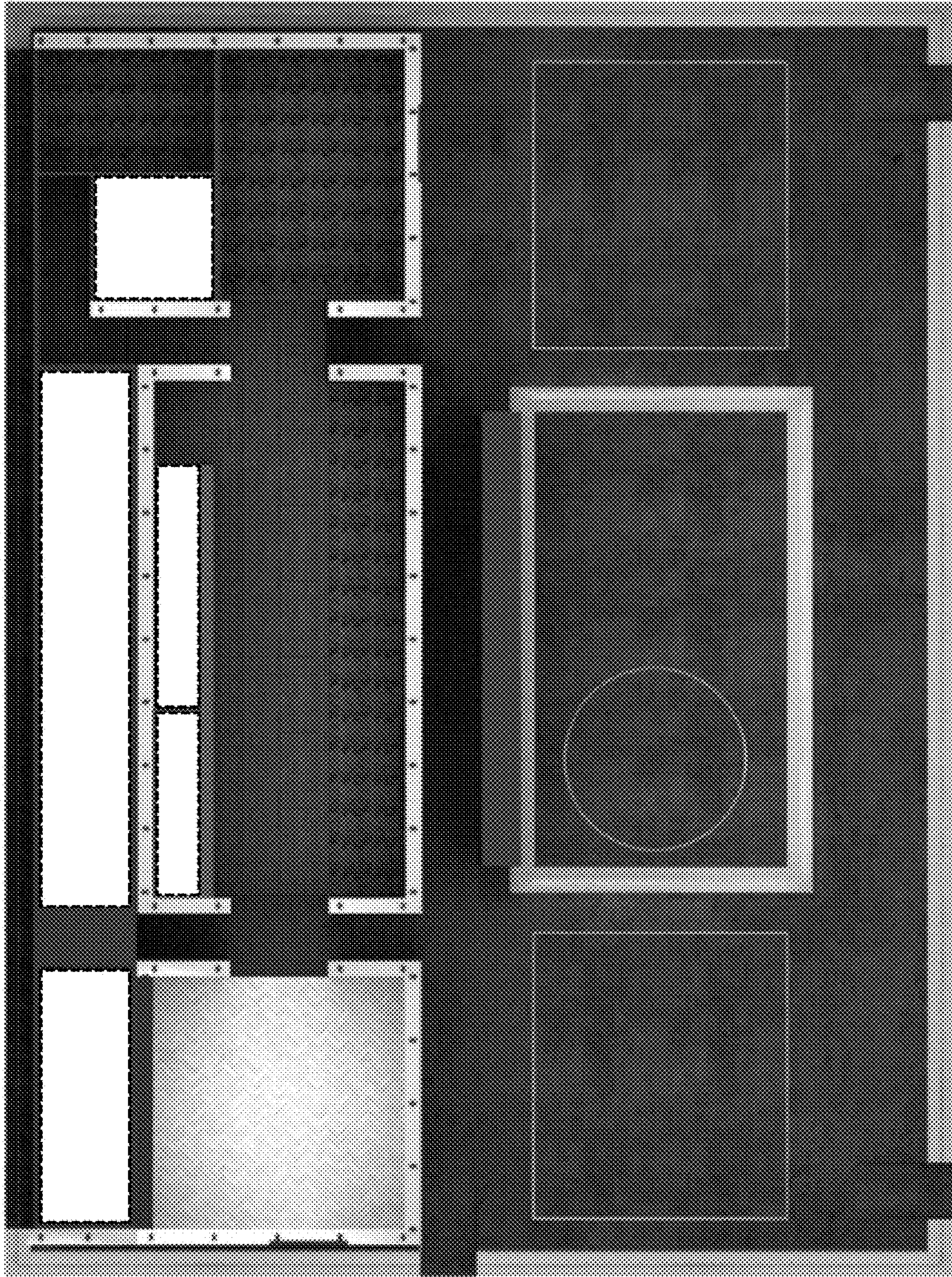

1.7

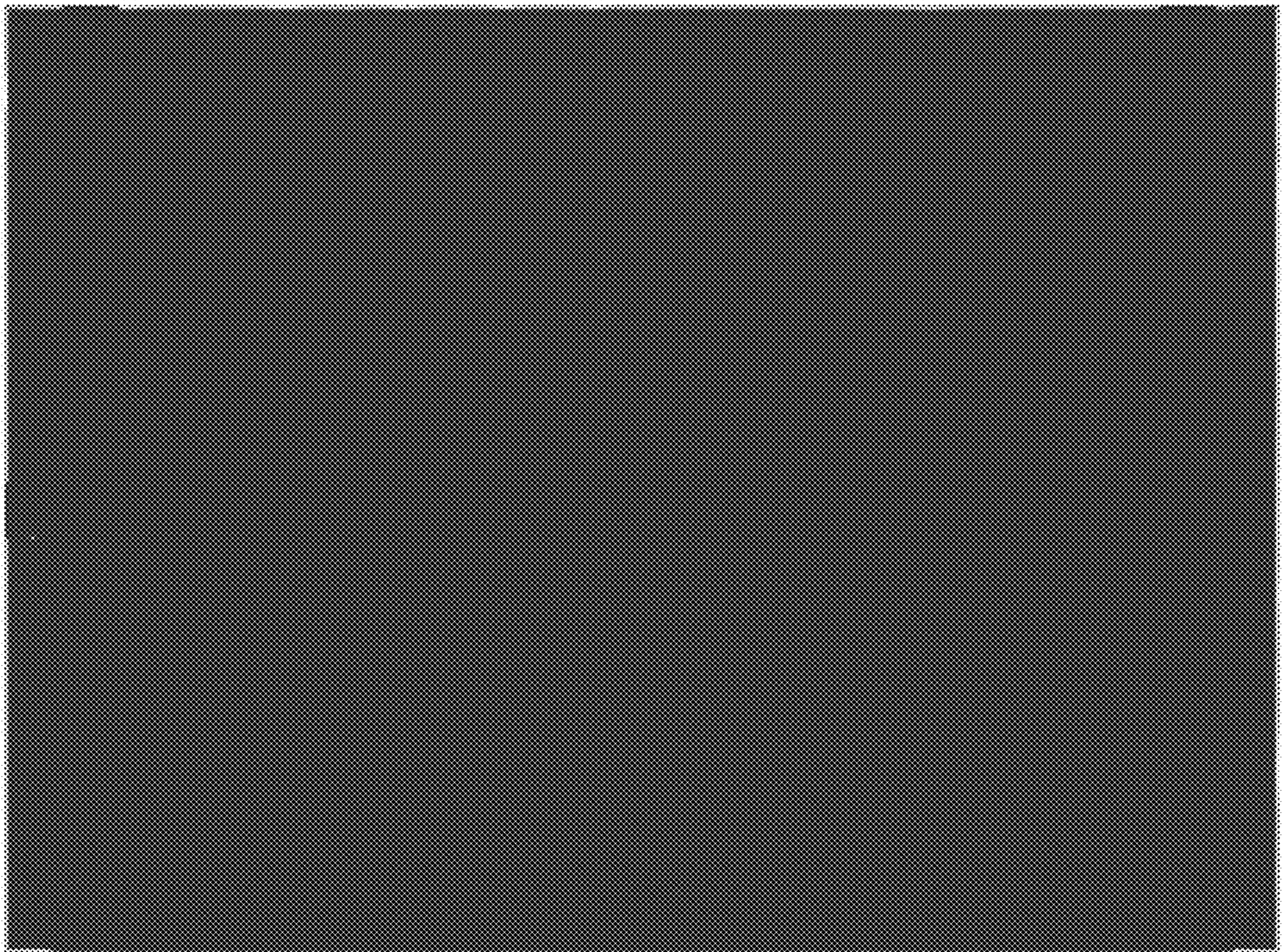

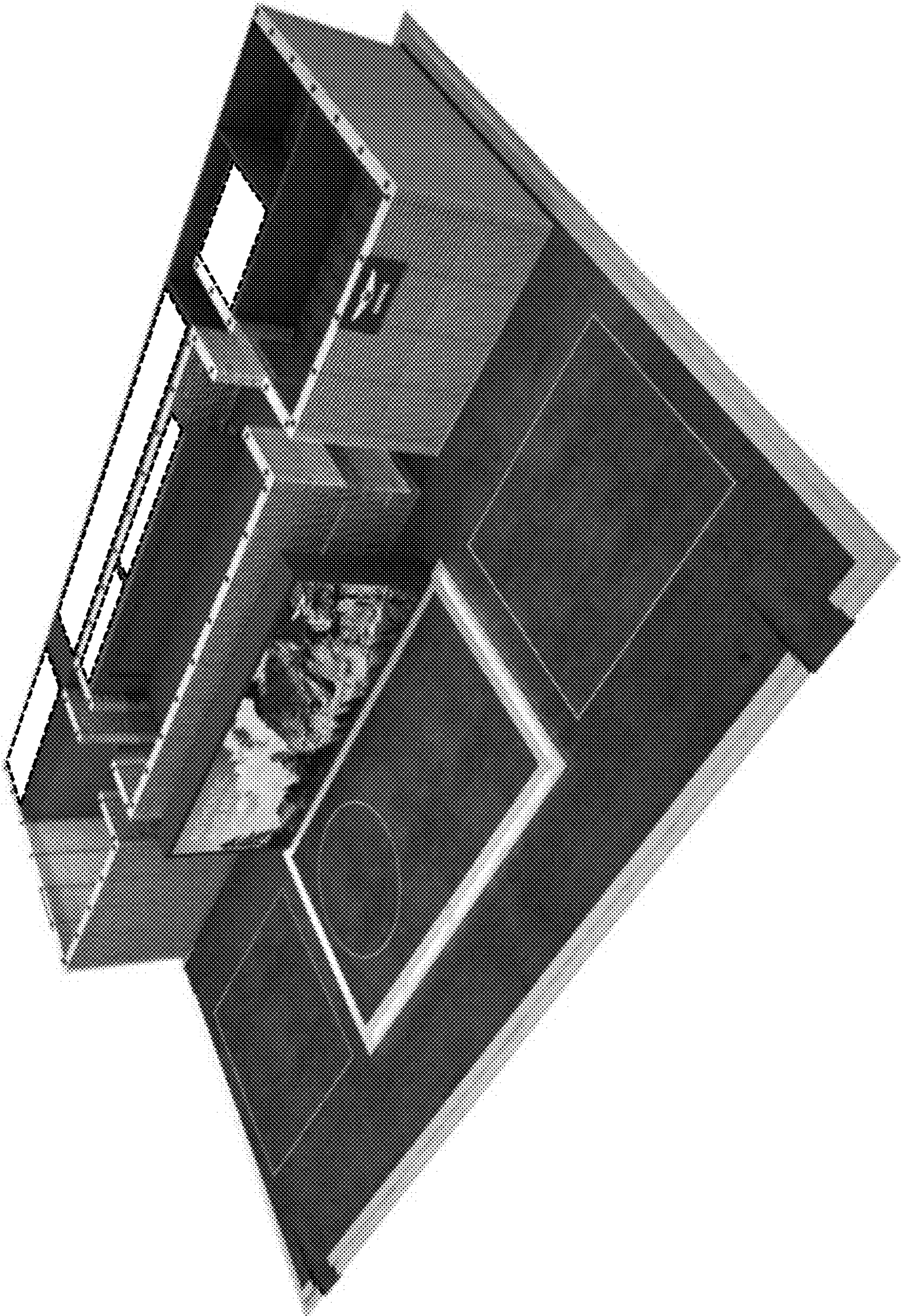

1.8