



US00D868254S

(12) **United States Design Patent**
Lintula et al.

(10) **Patent No.:** **US D868,254 S**

(45) **Date of Patent:** **** Nov. 26, 2019**

(54) **TUBE IMPLANT**

(71) Applicant: **PARAGON 28, INC.**, Englewood, CO (US)

(72) Inventors: **Eric Lintula**, Parker, CO (US); **Laura Zagrocki Brinker**, Denver, CO (US); **Albert DaCosta**, Lone Tree, CO (US)

(73) Assignee: **Paragon 28, Inc.**, Englewood, CO (US)

(**) Term: **15 Years**

(21) Appl. No.: **29/598,119**

(22) Filed: **Mar. 23, 2017**

(51) **LOC (12) Cl.** **24-03**

(52) **U.S. Cl.**
USPC **D24/155**

(58) **Field of Classification Search**

USPC D24/155, 156

CPC A61K 9/20; A61K 9/209; A61K 9/2077;
A61K 9/5078; A61K 9/4891; A61K 9/167;
A61K 9/2072; A61K 9/2081; A61K 9/2086; A61K 8/11

See application file for complete search history.

(56) **References Cited**

U.S. PATENT DOCUMENTS

D567,378 S *	4/2008	Nordahl	D24/156
D618,348 S *	6/2010	Krishna	D24/155
D618,349 S *	6/2010	Krishna	D24/155
D715,439 S *	10/2014	Huang	D24/156
D722,380 S *	2/2015	Palmer	D24/155
D752,754 S *	3/2016	Aravena	D24/156

(Continued)

Primary Examiner — Charles D Hanson

(74) *Attorney, Agent, or Firm* — Heslin Rothenberg Farley & Mesiti P.C.

(57) **CLAIM**

The ornamental design for a tube implant, as shown and described.

DESCRIPTION

FIG. 1 is a top perspective view of the tube implant comprising the new design;

FIG. 2 is a front elevational view of the design of FIG. 1, where the right, left and back views are mirror images thereof; and

FIG. 3 is a top view of the design of FIG. 1; where the bottom view is a mirror image thereof.

FIG. 4 is a top perspective view of an alternative embodiment of the tube implant of FIG. 1;

FIG. 5 is a front elevational view of the design of FIG. 1, where the right, left and back views are mirror images thereof; and

FIG. 6 is a top view of the design of FIG. 4; where the bottom view is a mirror image thereof.

FIG. 7 is a top perspective view of a further alternative embodiment of the tube implant of FIG. 1;

FIG. 8 is a front elevational view of the design of FIG. 7, where the back view is a mirror image thereof;

FIG. 9 is a right side elevational view of the design of FIG. 7;

FIG. 10 is a left side elevational view of the design of FIG. 7;

FIG. 11 is a top view of the design of FIG. 7; and

FIG. 12 is a bottom view of the design of FIG. 7.

FIG. 13 is a top perspective view of an alternative embodiment of the tube implant of FIG. 7;

FIG. 14 is a front elevational view of the design of FIG. 13, where the back view is a mirror image thereof;

FIG. 15 is a right side elevational view of the design of FIG. 13;

FIG. 16 is a left side elevational view of the design of FIG. 13;

FIG. 17 is a top view of the design of FIG. 13; and,

FIG. 18 is a bottom view of the design of FIG. 13.

The relatively light uneven broken lines shown in the figures represent surface contour, not surface decoration.

1 Claim, 10 Drawing Sheets

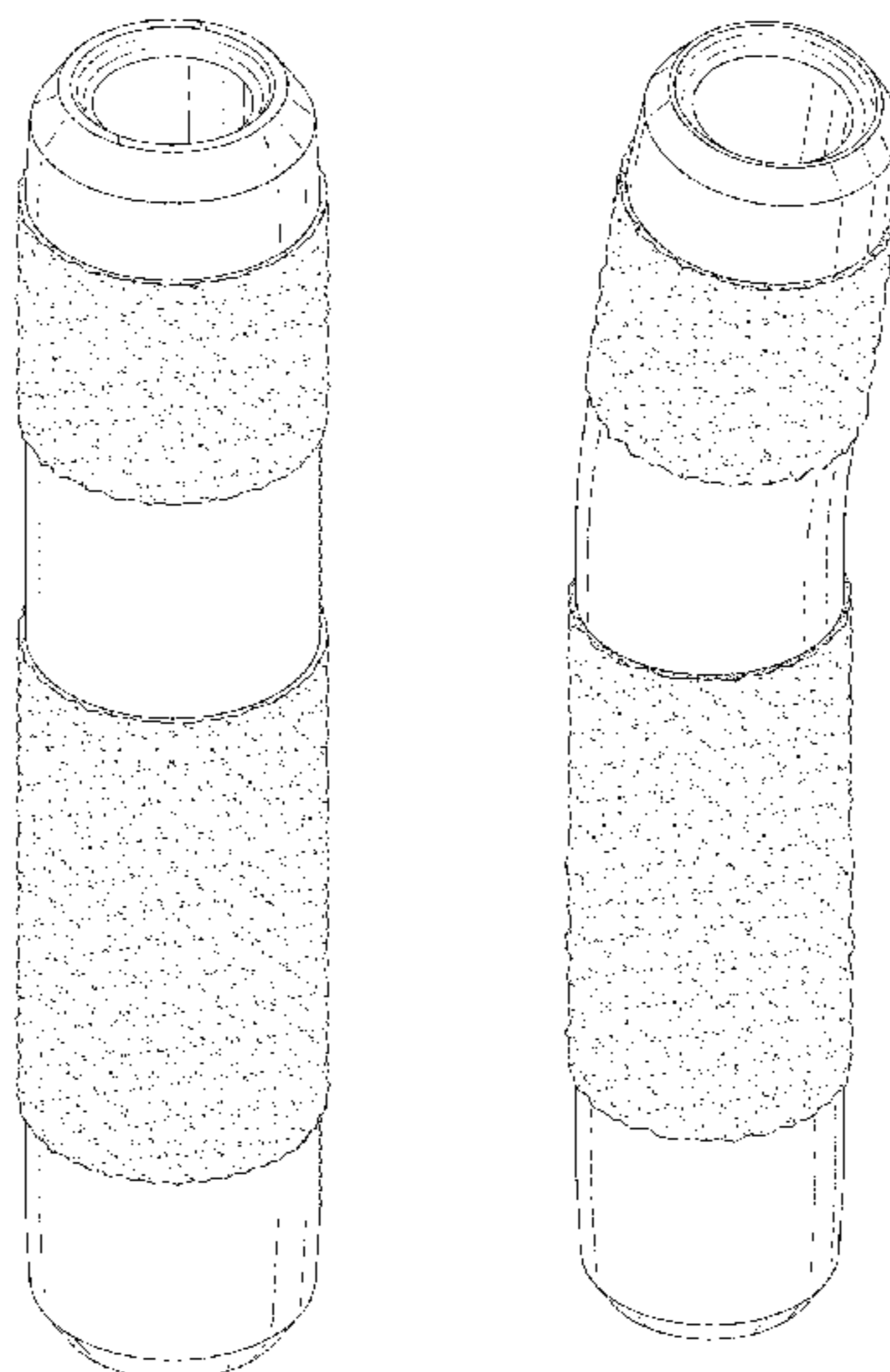

(56)

References Cited

U.S. PATENT DOCUMENTS

D752,756 S *	3/2016	Aravena	D24/156
D802,138 S *	11/2017	Hampe	D24/156
D841,811 S *	2/2019	Levy	D24/155
2005/0203517 A1 *	9/2005	Jahng	A61B 17/1757
			606/254
2008/0065076 A1 *	3/2008	Cragg	A61B 17/70
			606/261

* cited by examiner

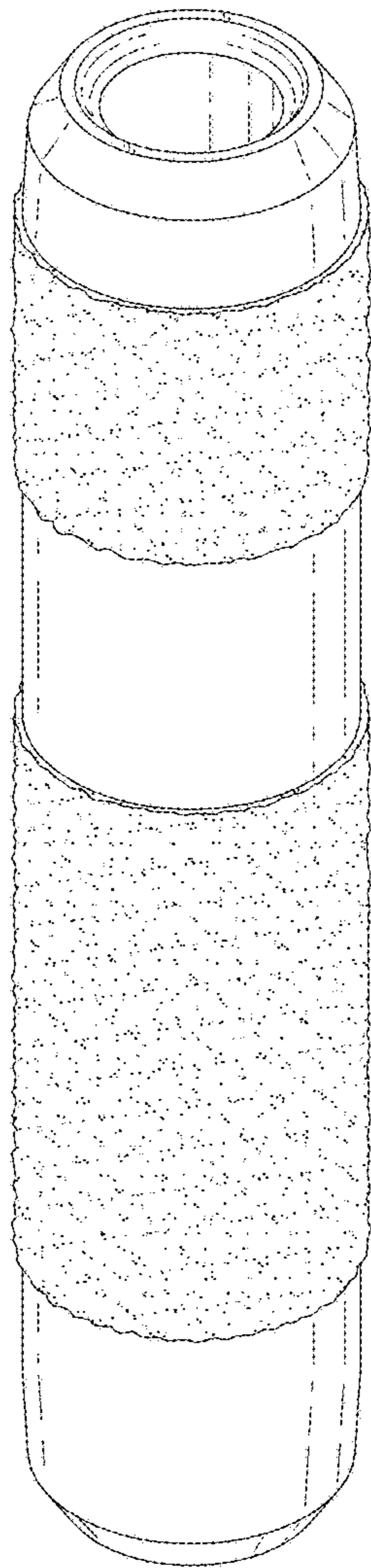

FIG. 1

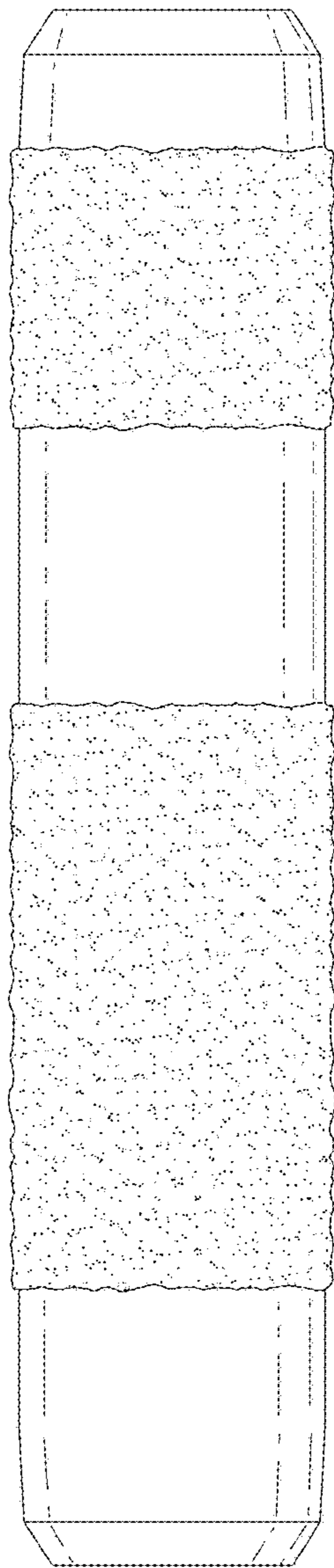

FIG. 2

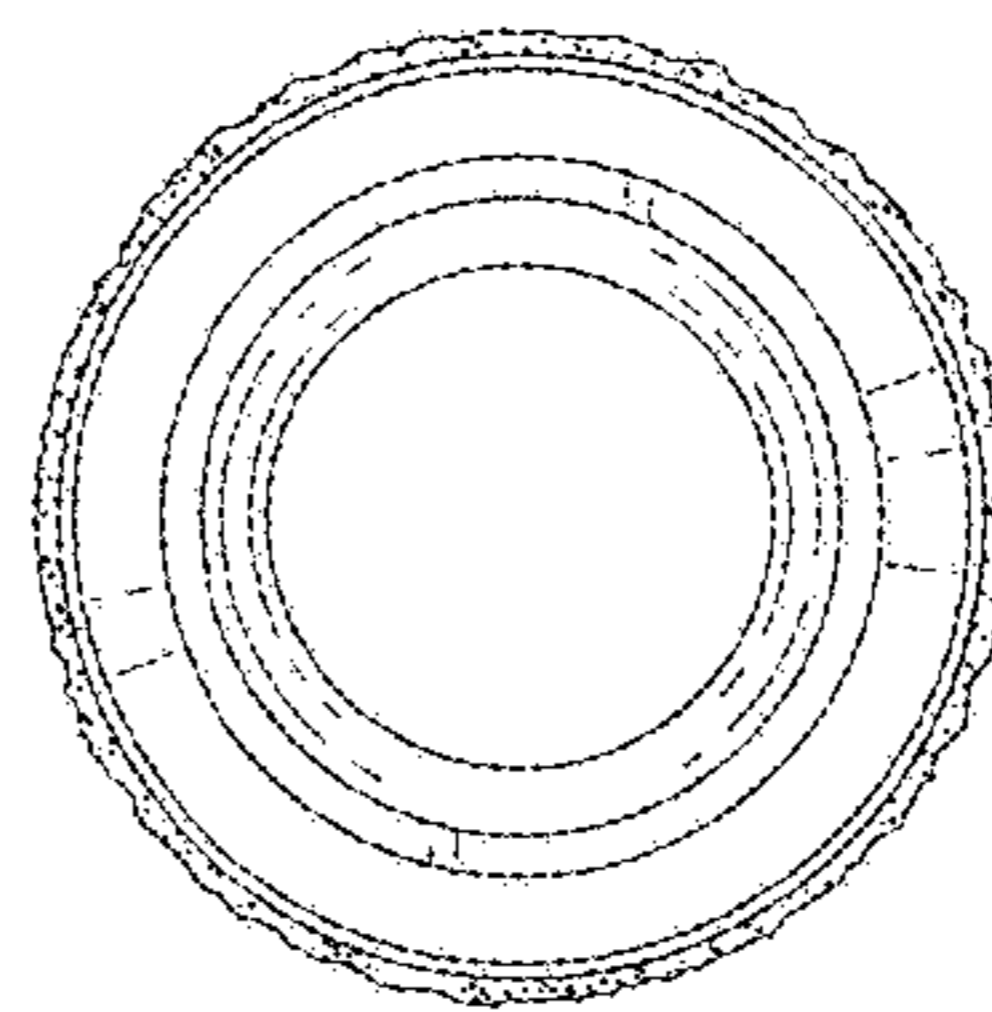

FIG. 3

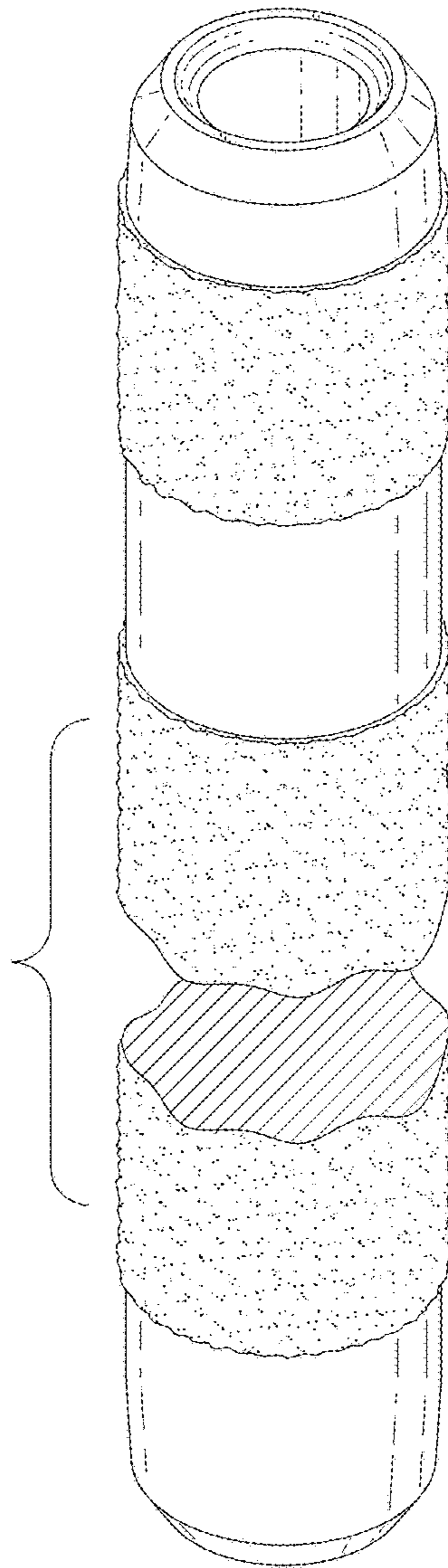

FIG. 4

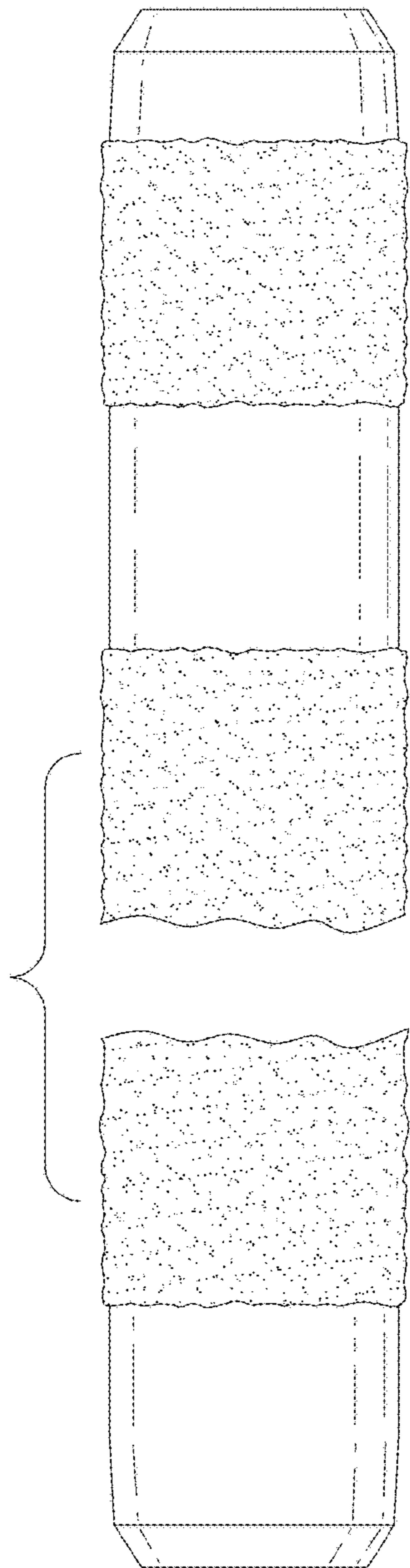

FIG. 5

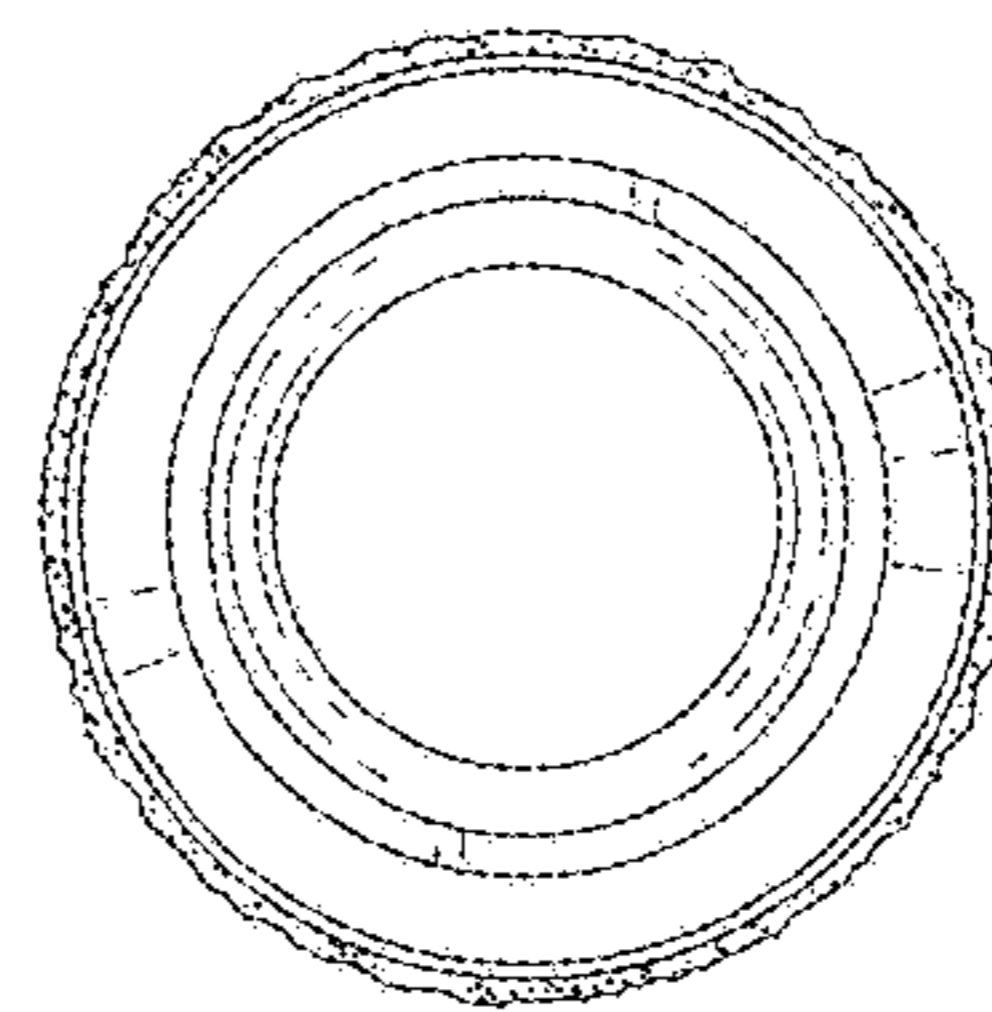

FIG. 6

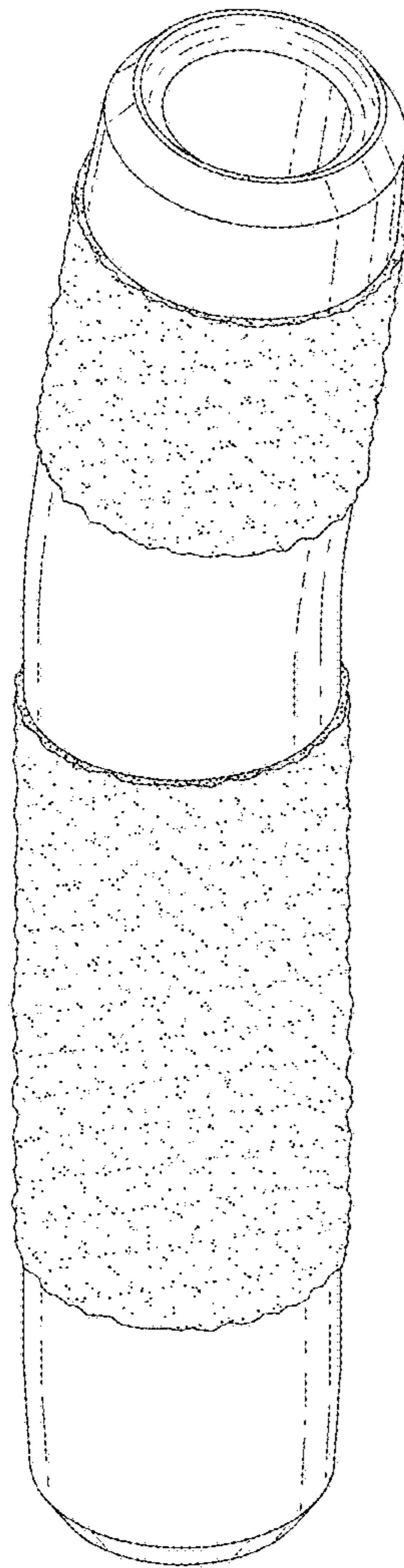

FIG. 7

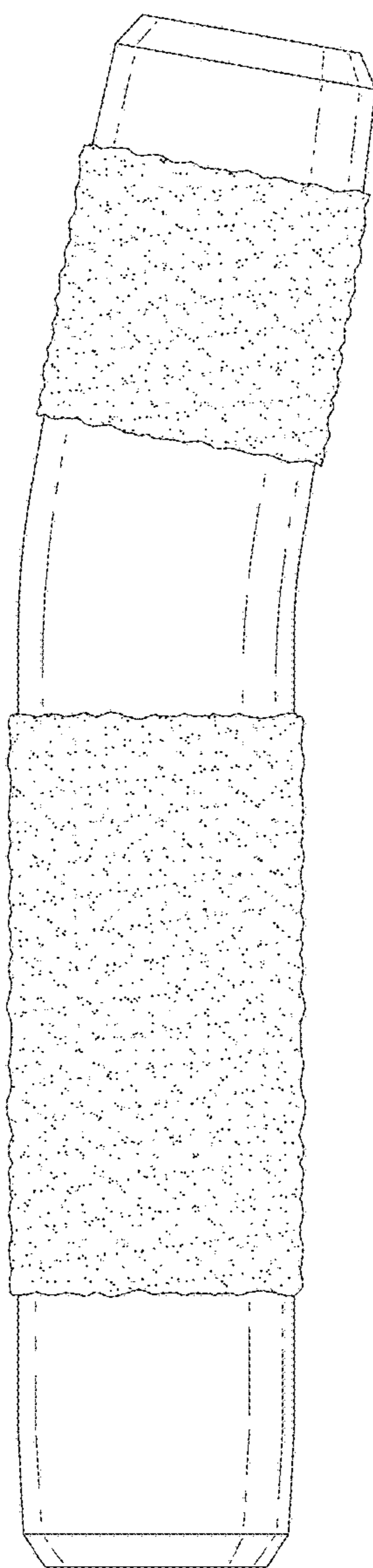

FIG. 8

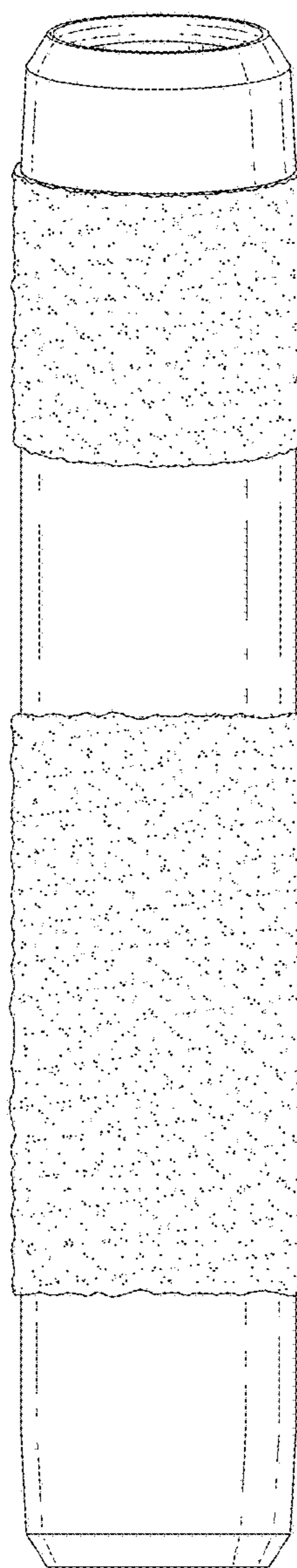

FIG. 9

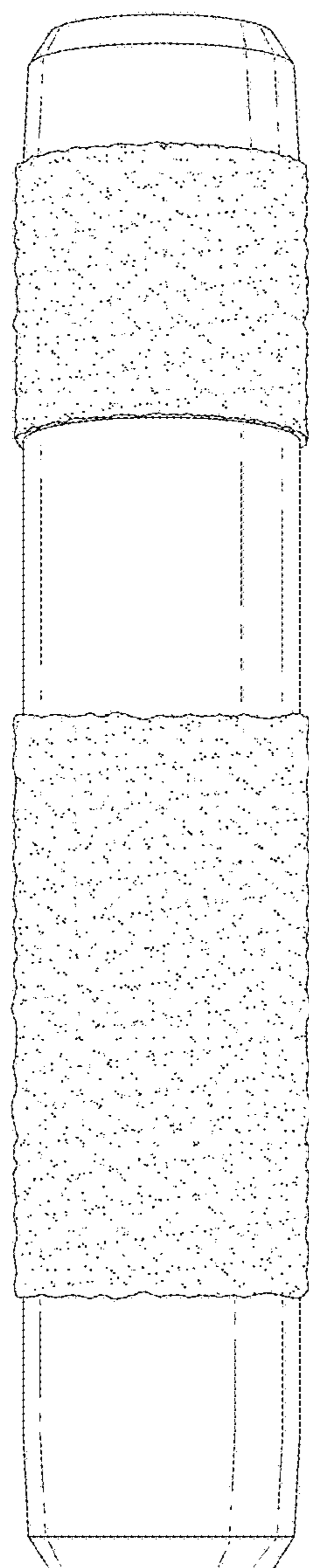

FIG. 10

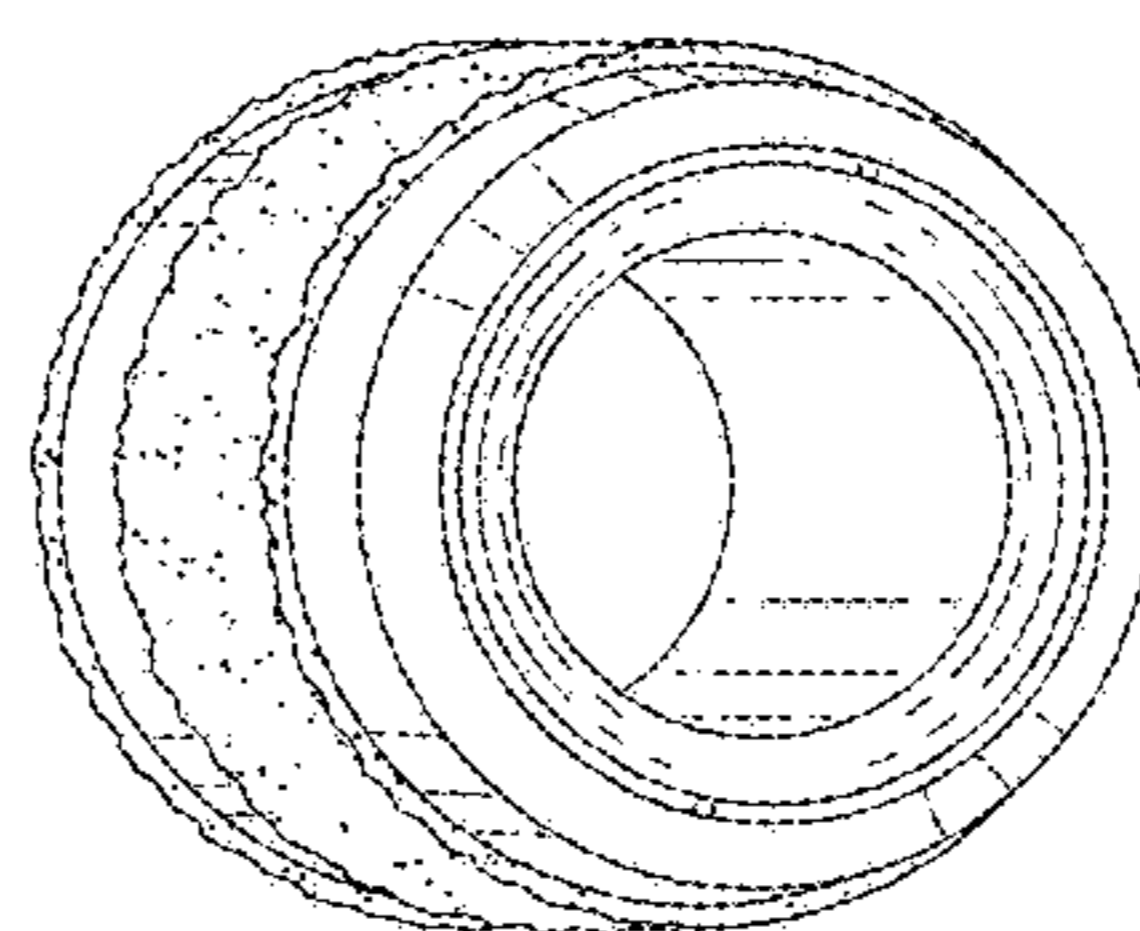

FIG. 11

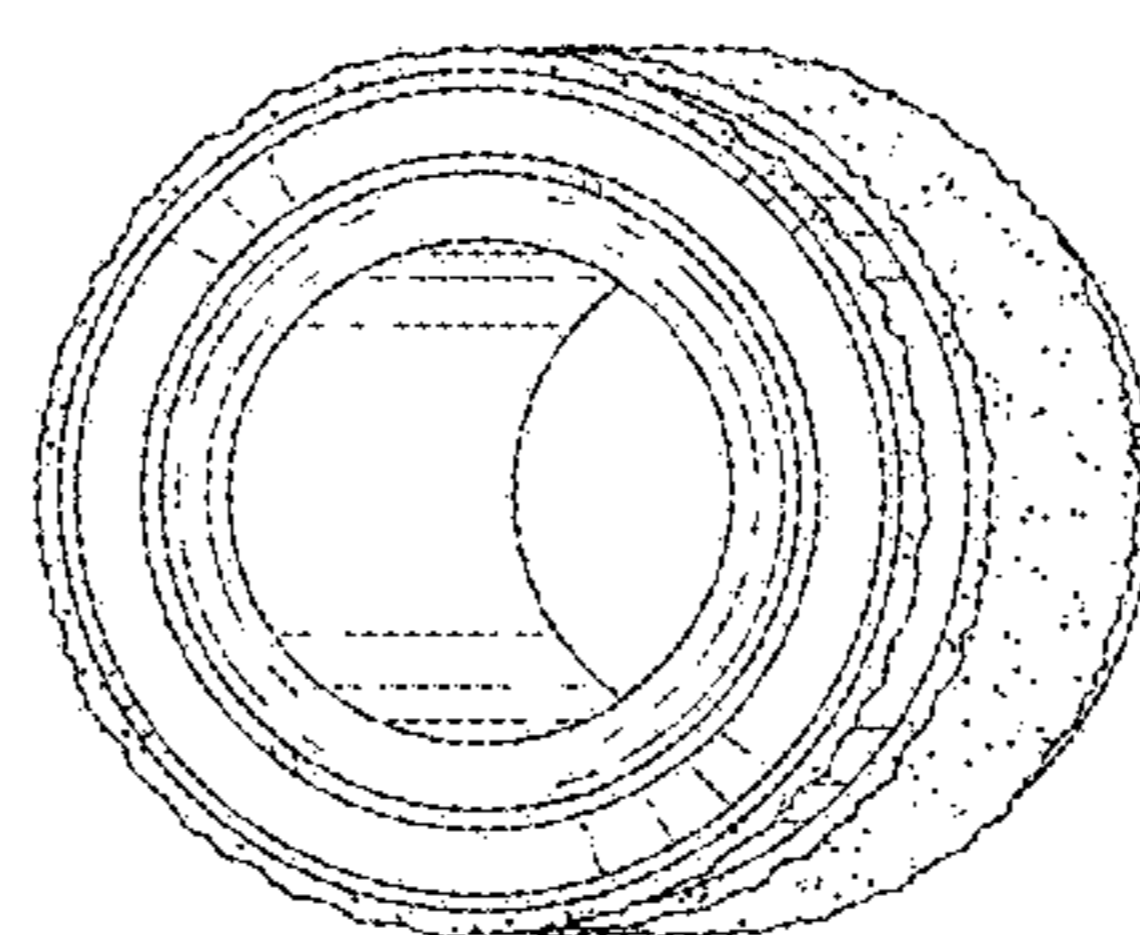

FIG. 12

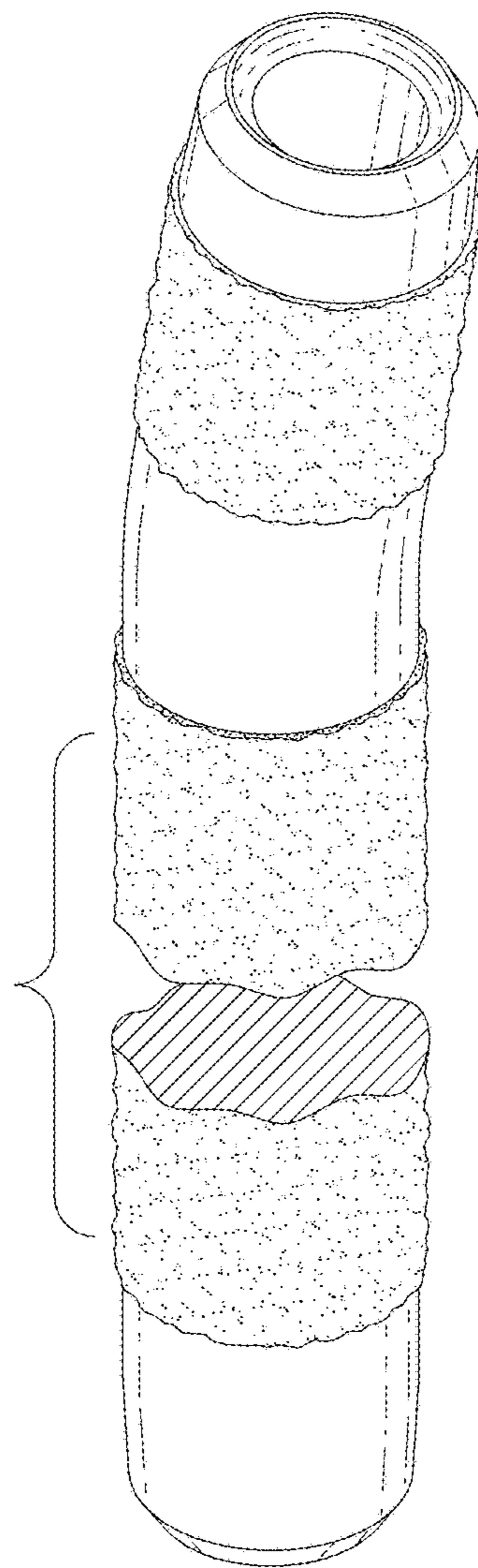

FIG. 13

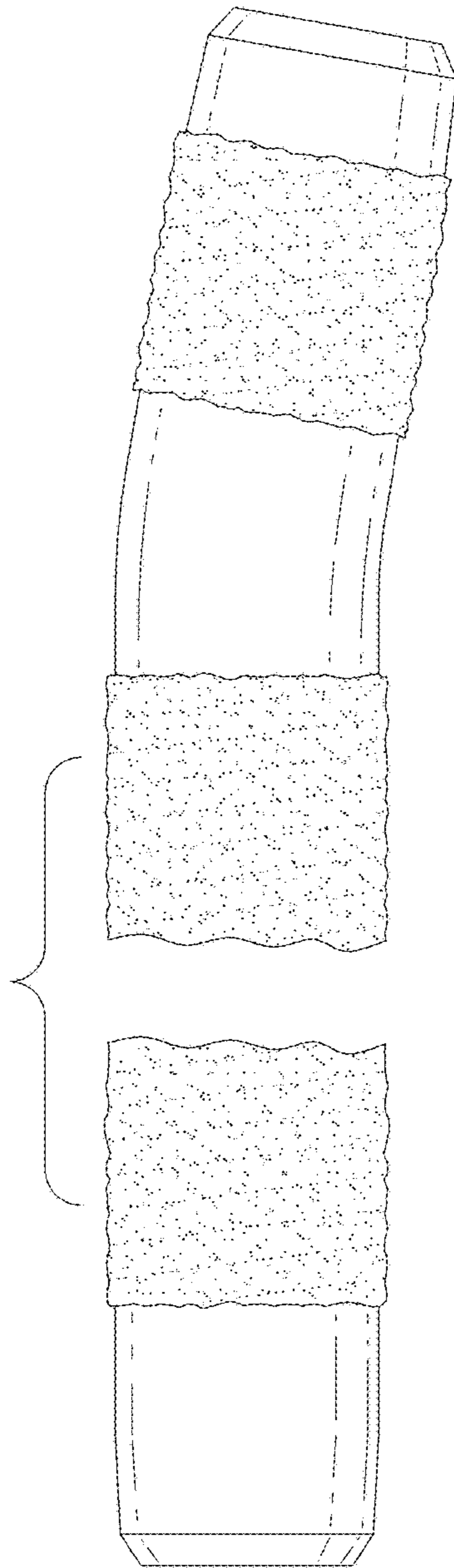

FIG. 14

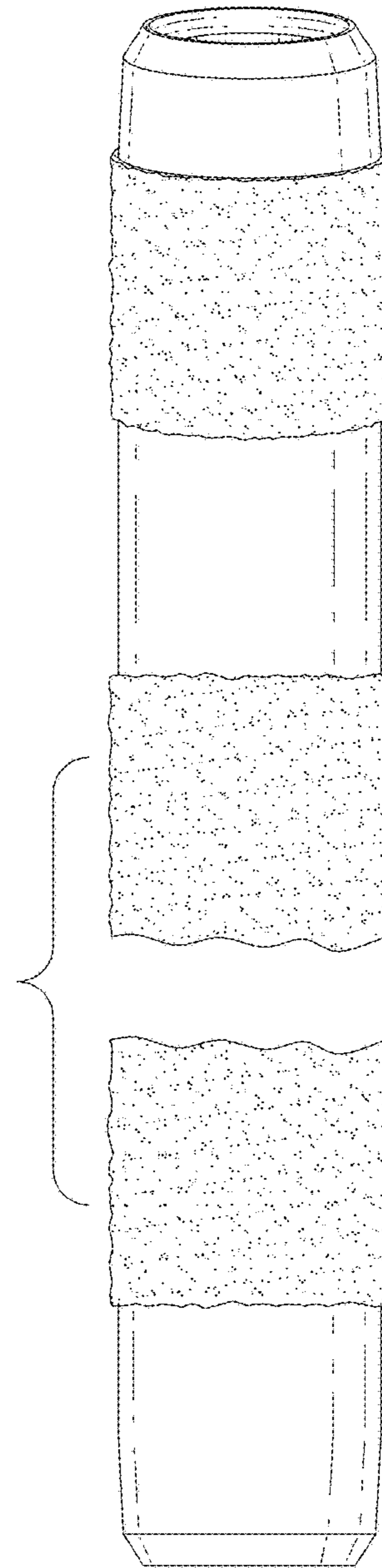

FIG. 15

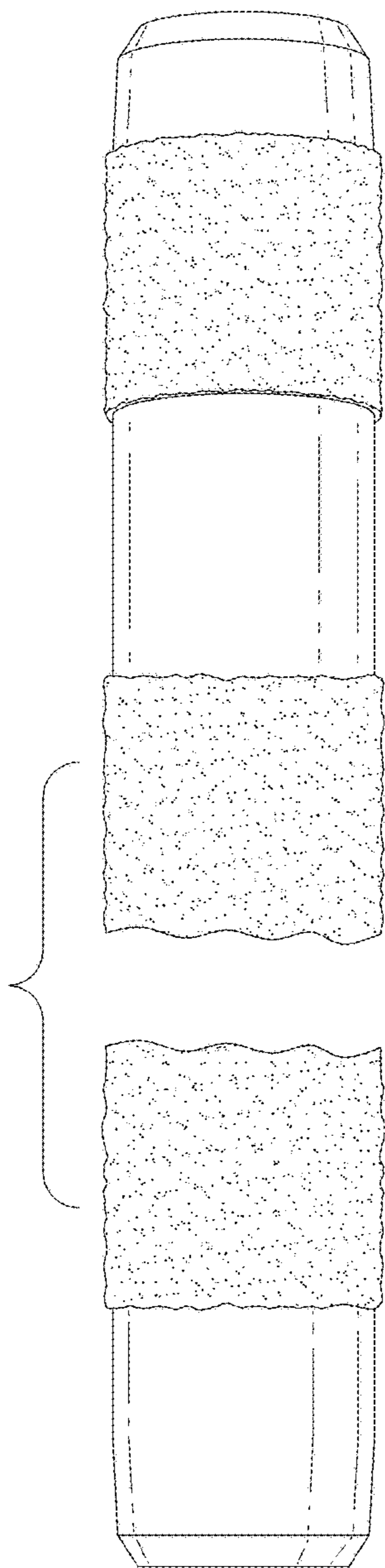

FIG. 16

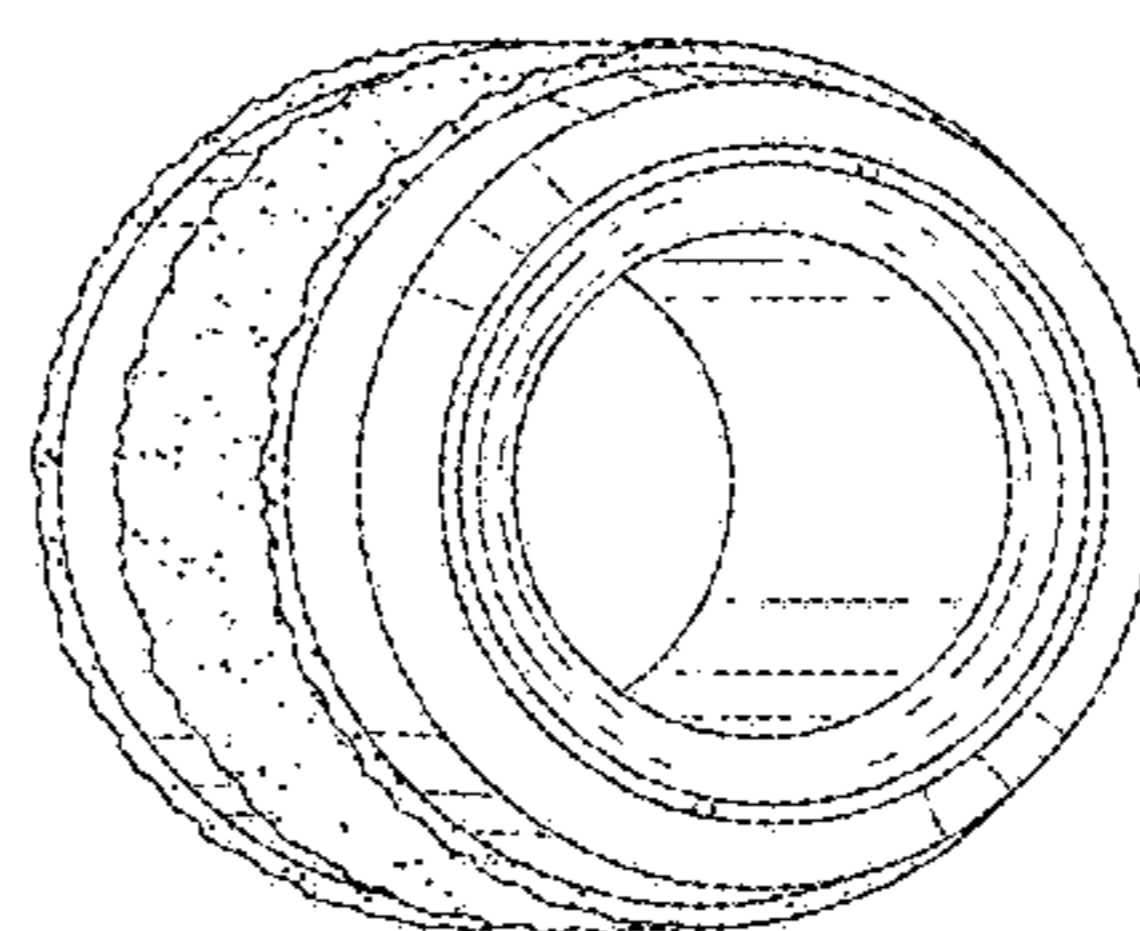

FIG. 17

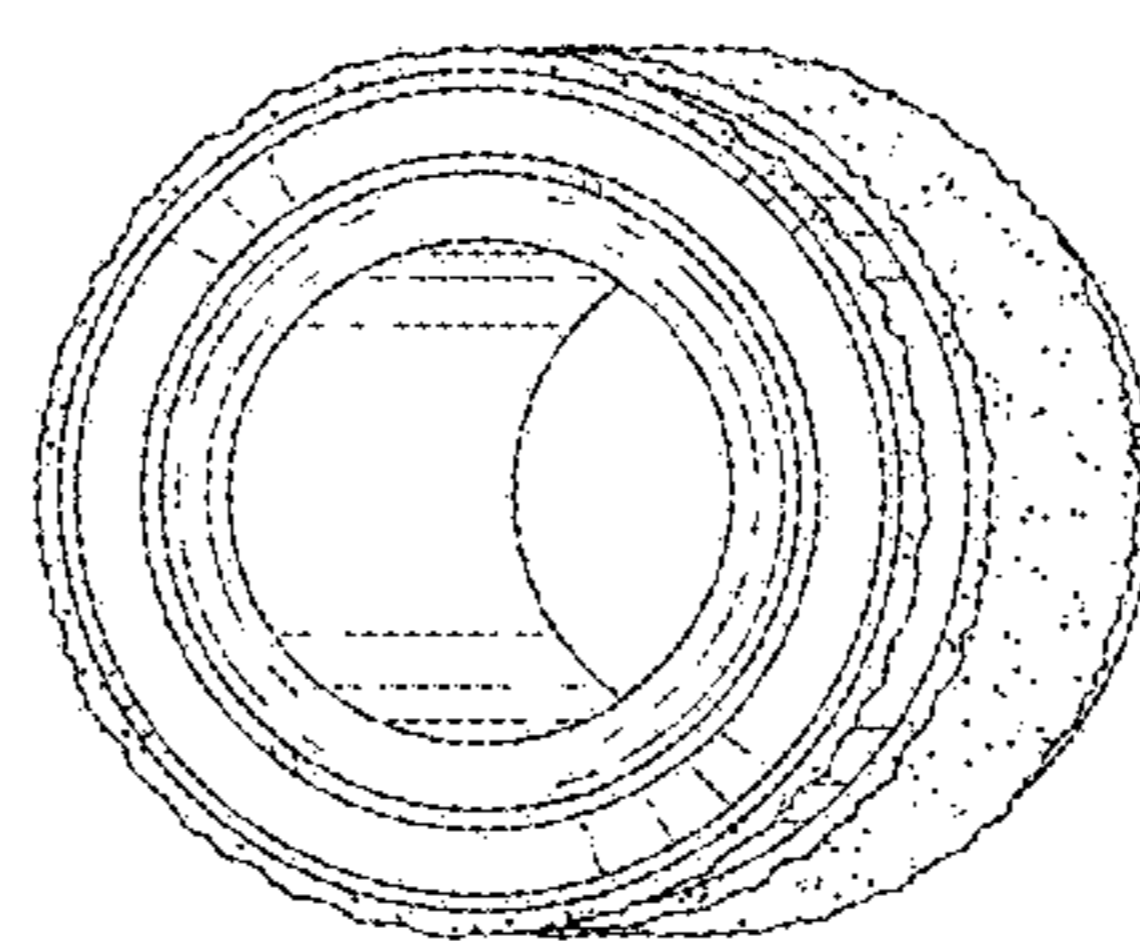

FIG. 18