



US00D868112S

(12) **United States Design Patent** (10) **Patent No.:** **US D868,112 S**
Tsuji et al. (45) **Date of Patent:** **** Nov. 26, 2019**

(54) **FLANGE FOR COMPRESSOR IMPELLER**

(71) Applicant: **Mitsubishi Heavy Industries, Ltd.**,
Tokyo (JP)

(72) Inventors: **Takeshi Tsuji**, Houston, TX (US);
Ichiro Hirakawa, Nagasaki (JP)

(73) Assignee: **Mitsubishi Heavy Industries, Ltd.**,
Tokyo (JP)

(**) Term: **15 Years**

(21) Appl. No.: **29/562,032**

(22) Filed: **May 13, 2016**

(51) **LOC (12) Cl.** **15-01**

(52) **U.S. Cl.**
USPC **D15/5**

(58) **Field of Classification Search**
USPC D15/1-7, 9; D23/233-237, 240-249
CPC F15B 15/24; F15B 15/26; F15B 15/08;
F15B 15/14; F15B 15/1428

See application file for complete search history.

(56) **References Cited**

U.S. PATENT DOCUMENTS

2,619,389	A *	11/1952	James	B60B 37/04
					301/1
D353,600	S *	12/1994	Glass	D15/7
D462,256	S *	9/2002	Jaynes	D12/160
D614,524	S *	4/2010	McAlpine	D15/7
7,692,326	B2	4/2010	Ono et al.		
D714,348	S *	9/2014	Swanson	B65D 85/00
					D15/5
D738,935	S *	9/2015	Chu	D15/9
D767,658	S *	9/2016	Creager	D15/148
D798,826	S *	10/2017	Karlsson	D13/156
D801,286	S *	10/2017	Karlsson	D13/156
D815,516	S *	4/2018	Karmarkar	D8/382
2007/0023248	A1 *	2/2007	Nguyen	F16D 41/069
					192/43

2007/0134993	A1 *	6/2007	Tamez	A61M 1/10
					439/752
2009/0062018	A1 *	3/2009	Suhocki	F04C 18/123
					464/57
2009/0166573	A1 *	7/2009	Sakai	F16L 23/003
					251/326
2013/0037125	A1 *	2/2013	Drake	F04B 49/22
					137/68.23
2013/0160749	A1 *	6/2013	Creager	F02B 39/12
					123/559.3
2013/0239568	A1	9/2013	Krishnan et al.		
2017/0211467	A1 *	7/2017	Hall	F02B 39/04
2018/0187507	A1 *	7/2018	Hill	E21B 33/068

FOREIGN PATENT DOCUMENTS

JP	4648347	B2	12/2010
JP	2015158161	A	9/2015

* cited by examiner

Primary Examiner — T Chase Nelson

Assistant Examiner — Ania Aman

(74) *Attorney, Agent, or Firm* — Berkeley Law & Technology Group, LLP

(57) **CLAIM**

The ornamental design for a flange for compressor impeller, as shown and described.

DESCRIPTION

FIG. 1 is a front view of a flange for compressor impeller showing our new design.

FIG. 2 is a top view thereof.

FIG. 3 is a left side view thereof.

FIG. 4 is a right side view thereof.

FIG. 5 is a cross-sectional view taken along line 5-5 in FIG. 4; and,

FIG. 6 is a reference perspective view thereof.

1 Claim, 6 Drawing Sheets

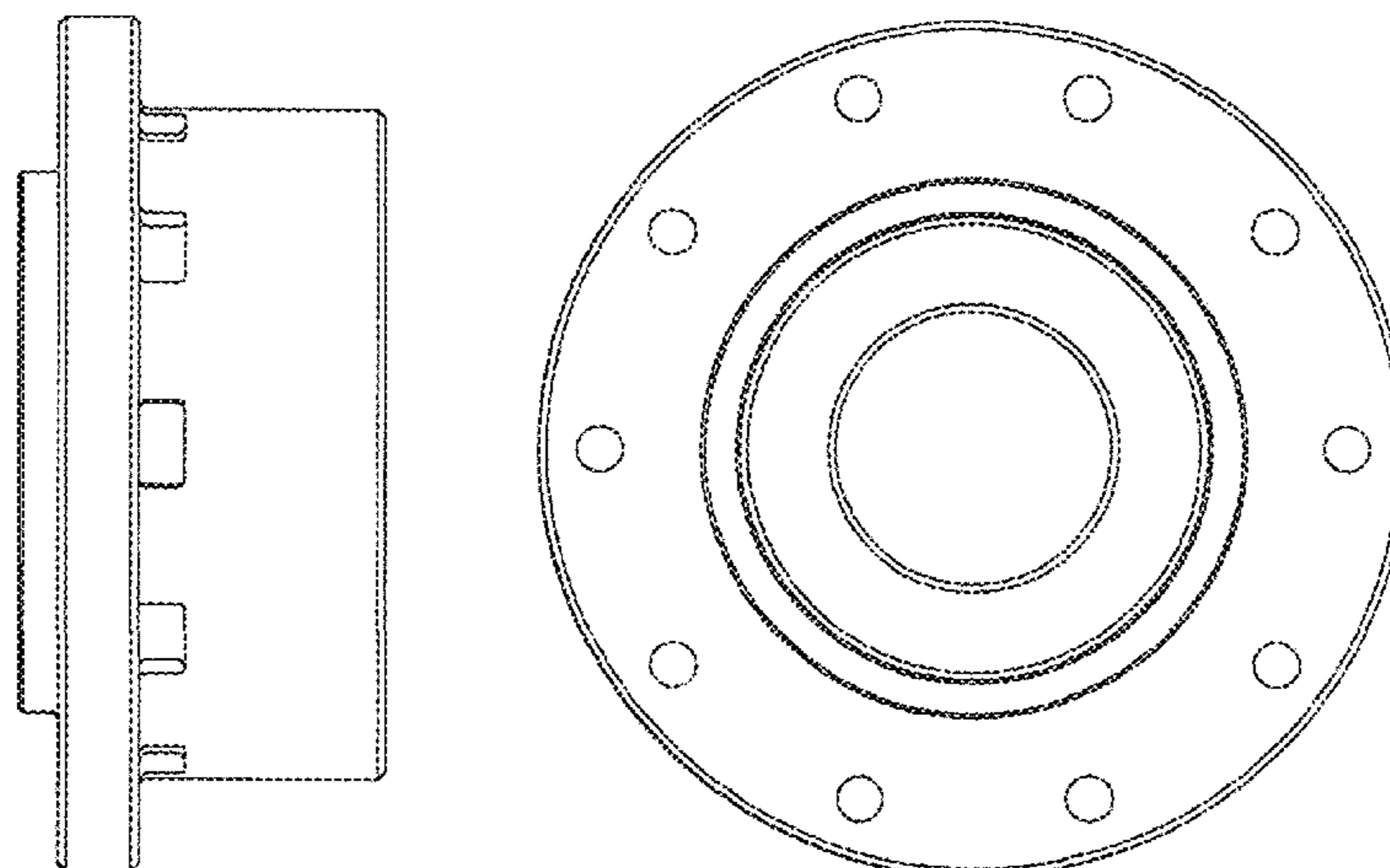

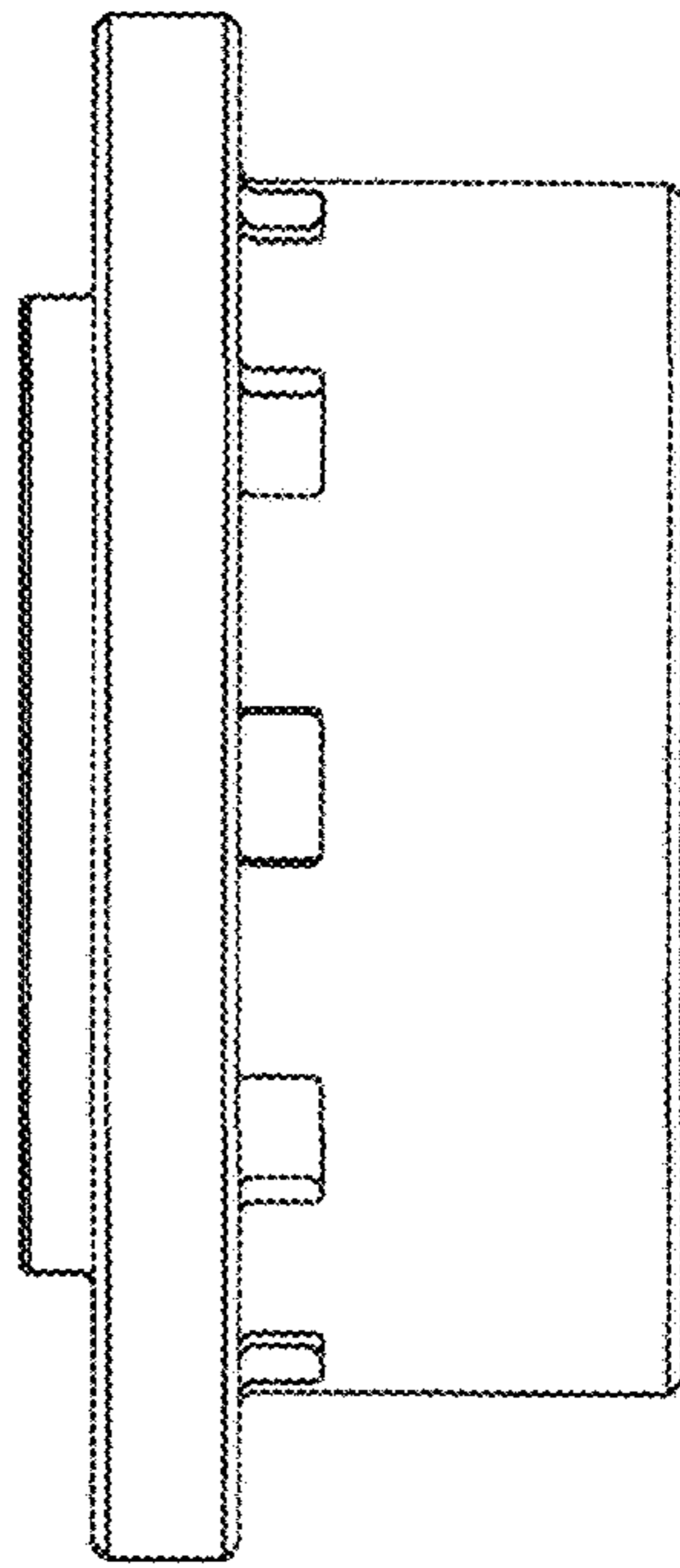

FIG. 1

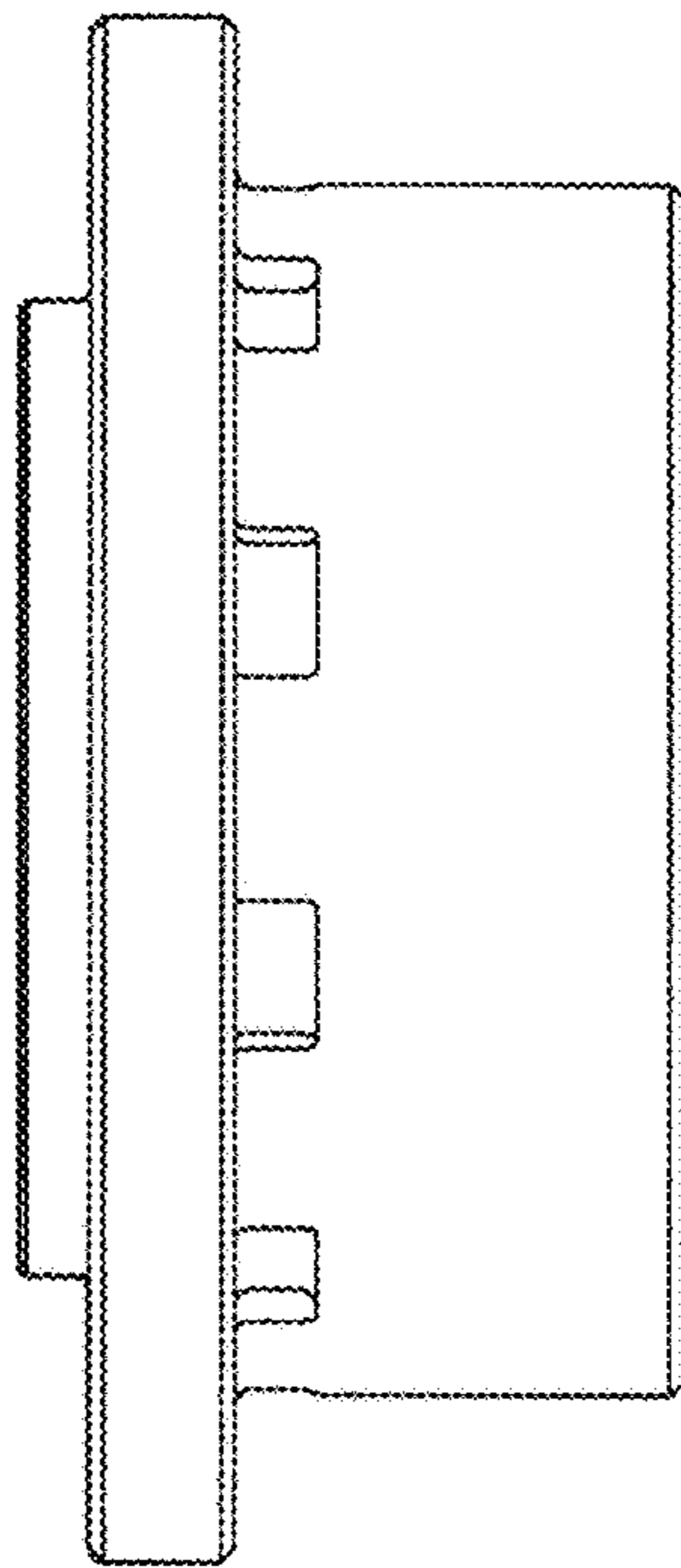

FIG. 2

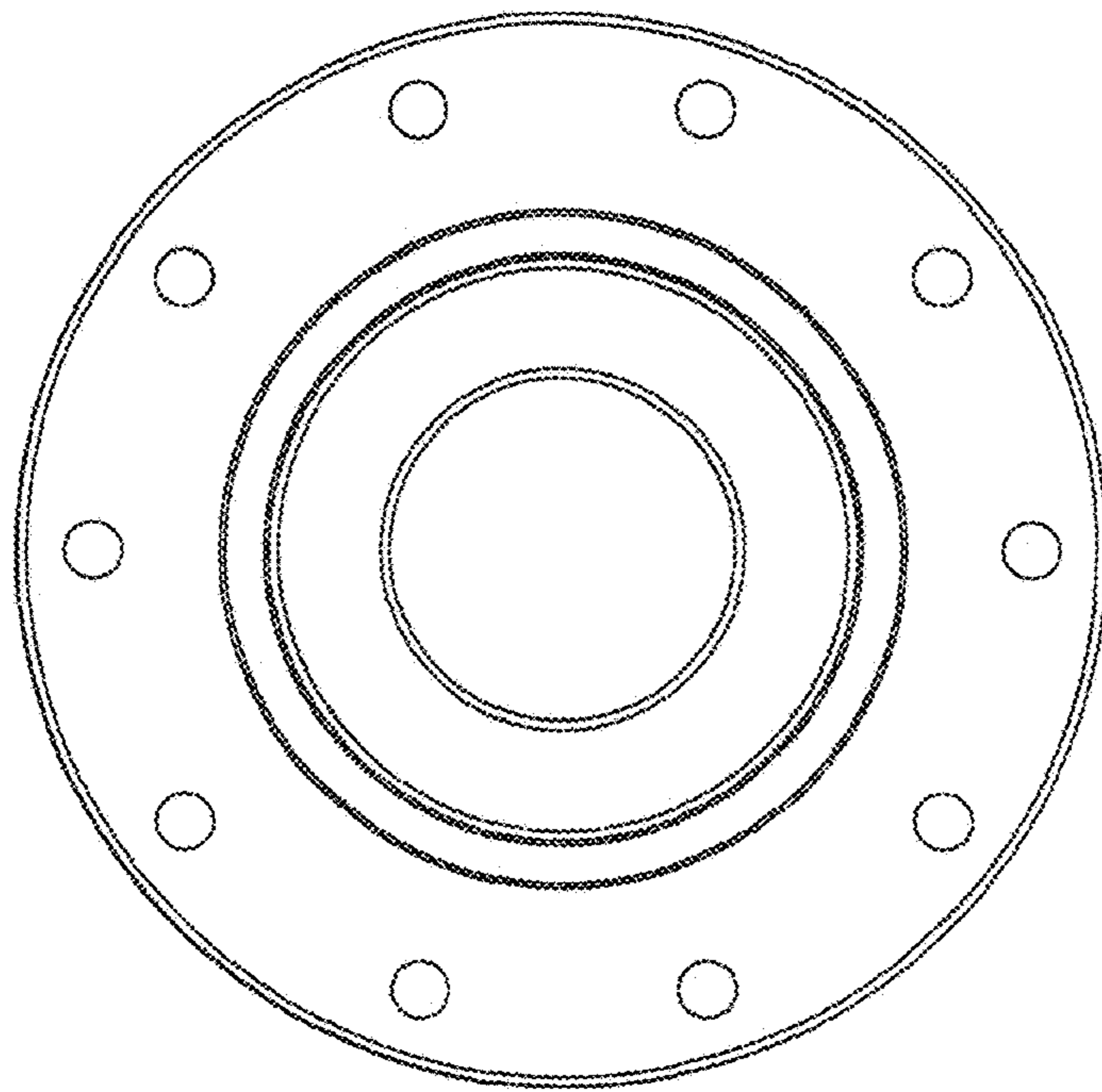

FIG. 3

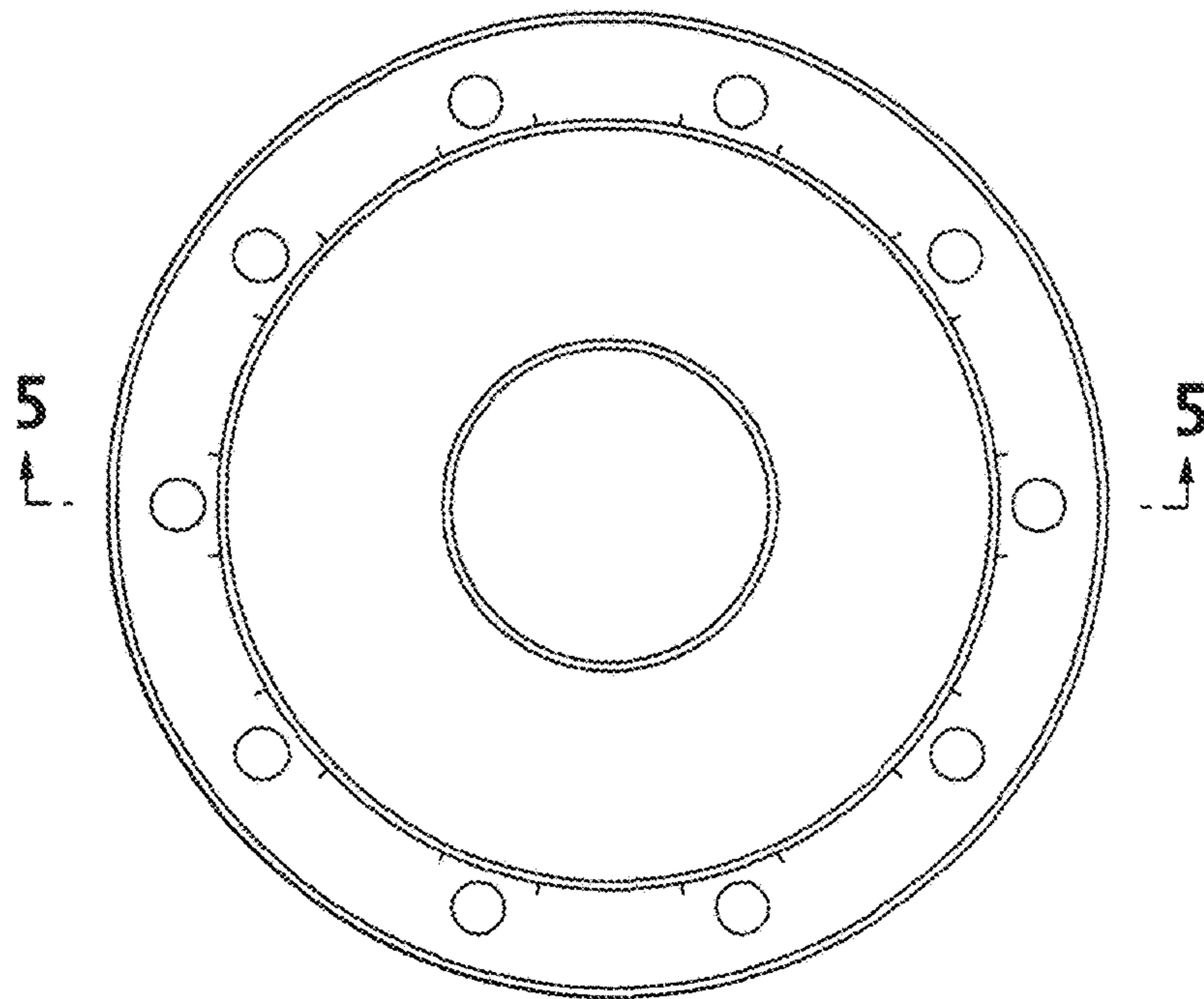

FIG. 4

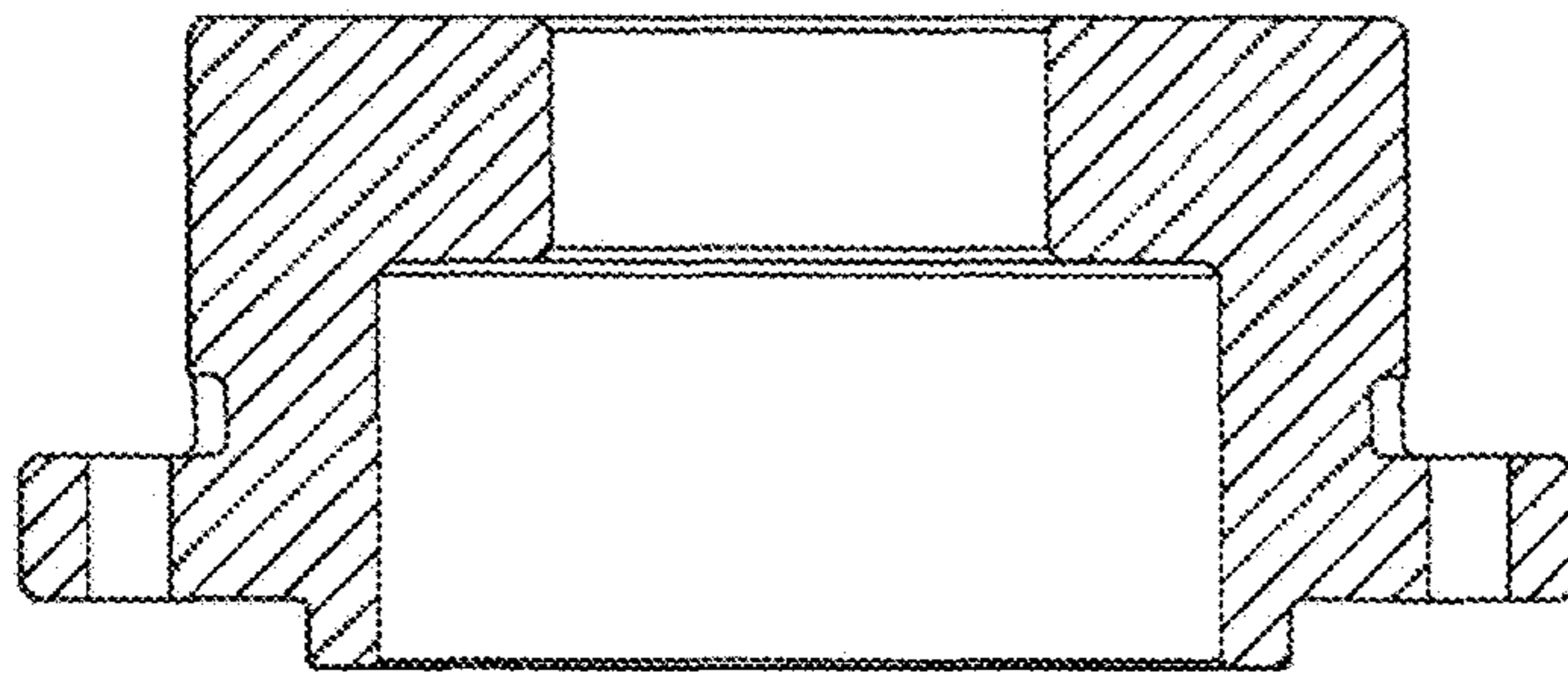

FIG. 5

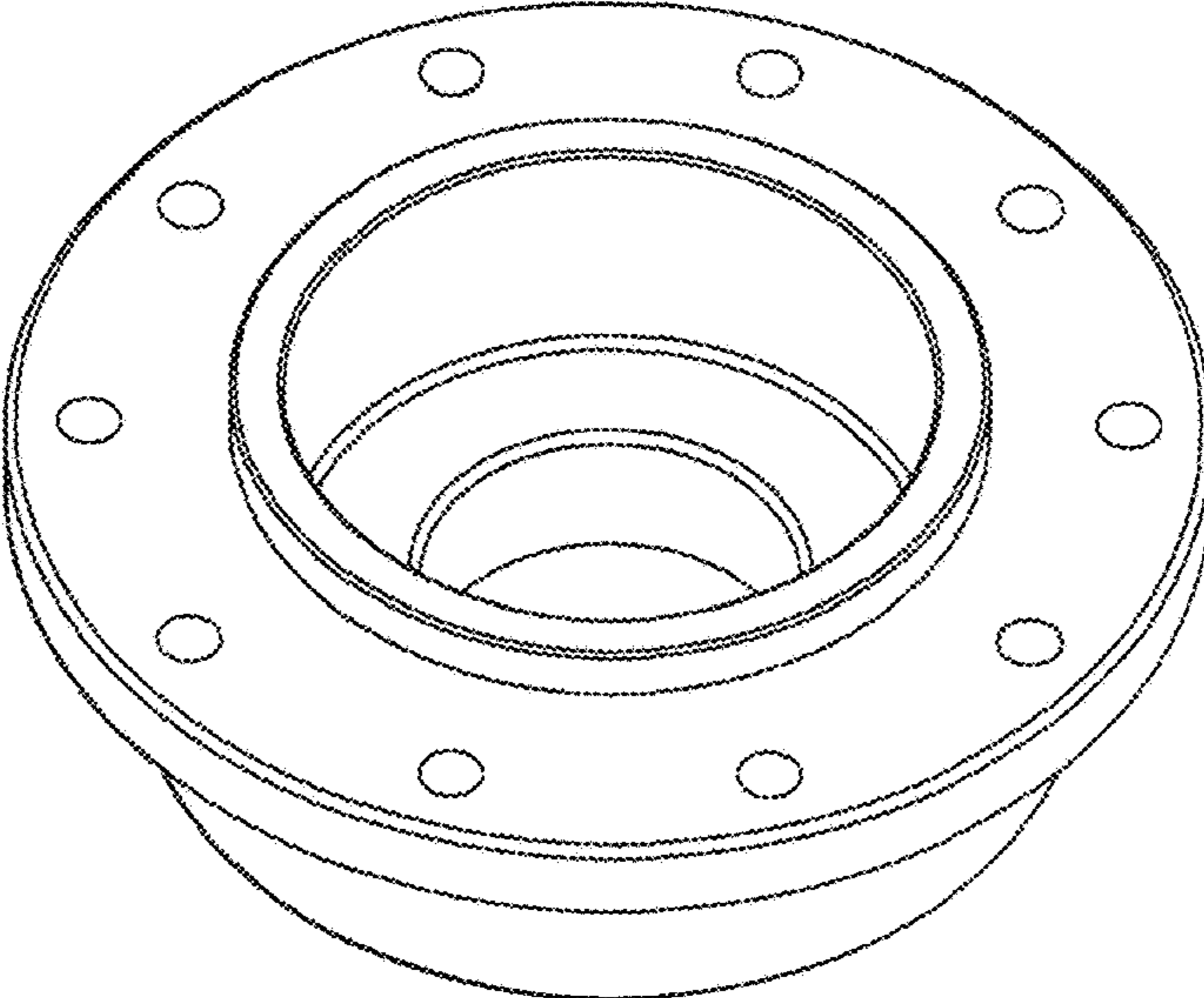

FIG. 6