

US00D867988S

(12) **United States Design Patent**
Moreno et al.

(10) **Patent No.:** **US D867,988 S**

(45) **Date of Patent:** **** Nov. 26, 2019**

(54) **TRANSFORMER**

(71) Applicant: **SIEMENS**
AKTIENGESELLSCHAFT, München
(DE)

(72) Inventors: **Andre Luiz Moreno**, Varzea Paulista
(BR); **Martin Alsina Navarro**, Jundiai
(BR); **Richard Sille**, Kirchheim (DE)

(73) Assignee: **Siemens Aktiengesellschaft, München**
(DE)

(**) Term: **15 Years**

(21) Appl. No.: **29/617,833**

(22) Filed: **Sep. 15, 2017**

(30) **Foreign Application Priority Data**

Mar. 17, 2017 (EM) 001457899

(51) **LOC (12) Cl.** **13-02**

(52) **U.S. Cl.**
USPC **D13/110**

(58) **Field of Classification Search**
USPC D13/110, 139.1, 139.2, 139.3, 139.4,
D13/139.5, 139.6, 139.7, 139.8
CPC H02M 7/00; H02M 7/06; H01F 27/02;
H01F 27/04
See application file for complete search history.

(56) **References Cited**

U.S. PATENT DOCUMENTS

- 1,415,321 A * 5/1922 Eby H01F 27/04
174/18
- 1,777,072 A * 9/1930 Burnham H01H 33/02
174/18
- D180,448 S * 6/1957 Kerr D13/110
- D195,975 S * 8/1963 Bianco et al. D13/110

- 4,205,290 A * 5/1980 Canney H01F 27/02
336/90
- D279,298 S * 6/1985 Petrus D19/62
- D526,273 S * 8/2006 Le D13/110
- D567,755 S * 4/2008 Heizing D13/110
- D567,756 S * 4/2008 Heizing D13/110
- D610,087 S * 2/2010 Johnson D13/110
- D665,353 S * 8/2012 Balaban D13/110
- D701,167 S * 3/2014 You D13/110

FOREIGN PATENT DOCUMENTS

- CN 301464495 * 2/2011
- CN 303438785 * 11/2015
- CN 304279819 * 9/2017
- CN 304577918 * 4/2018
- CN 304634850 * 5/2018
- CN 304671866 * 6/2018
- CN 304710774 * 7/2018
- IN 297436-0001 * 10/2017
- JP D1600842 * 4/2018
- RU 00059890 * 8/2006

* cited by examiner

Primary Examiner — Bridget L Eland

(74) *Attorney, Agent, or Firm* — Henry M. Feiereisen
LLC

(57) **CLAIM**

The ornamental design for a transformer, as shown and described.

DESCRIPTION

FIG. 1 is a front view of transformer, showing my new design;
FIG. 2 is a rear view thereof;
FIG. 3 is a top view thereof;
FIG. 4 is a bottom view thereof;
FIG. 5 is a right side view thereof;
FIG. 6 is a left side view thereof; and,
FIG. 7 is a top, front and left side perspective view thereof.

1 Claim, 7 Drawing Sheets

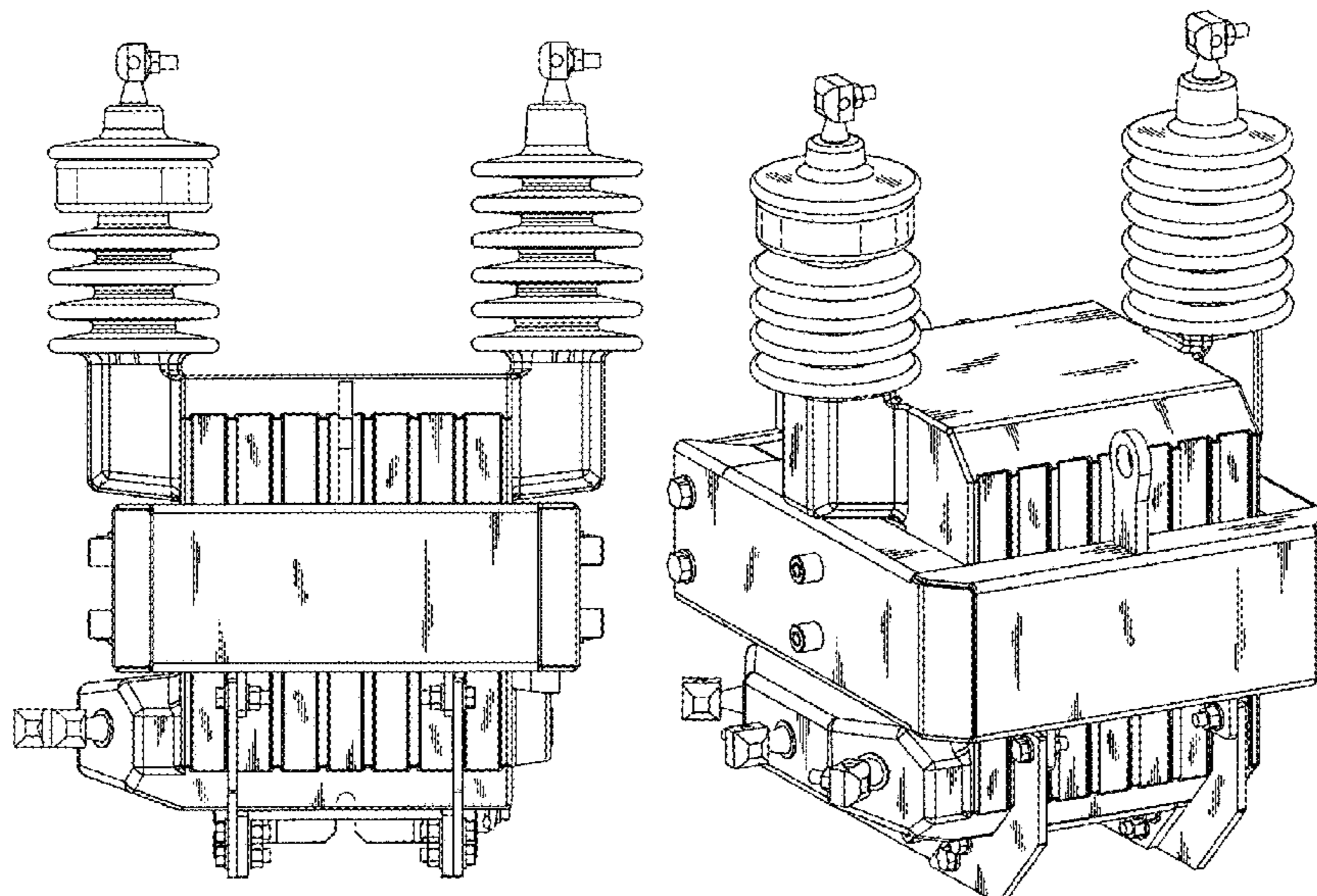

FIG. 1

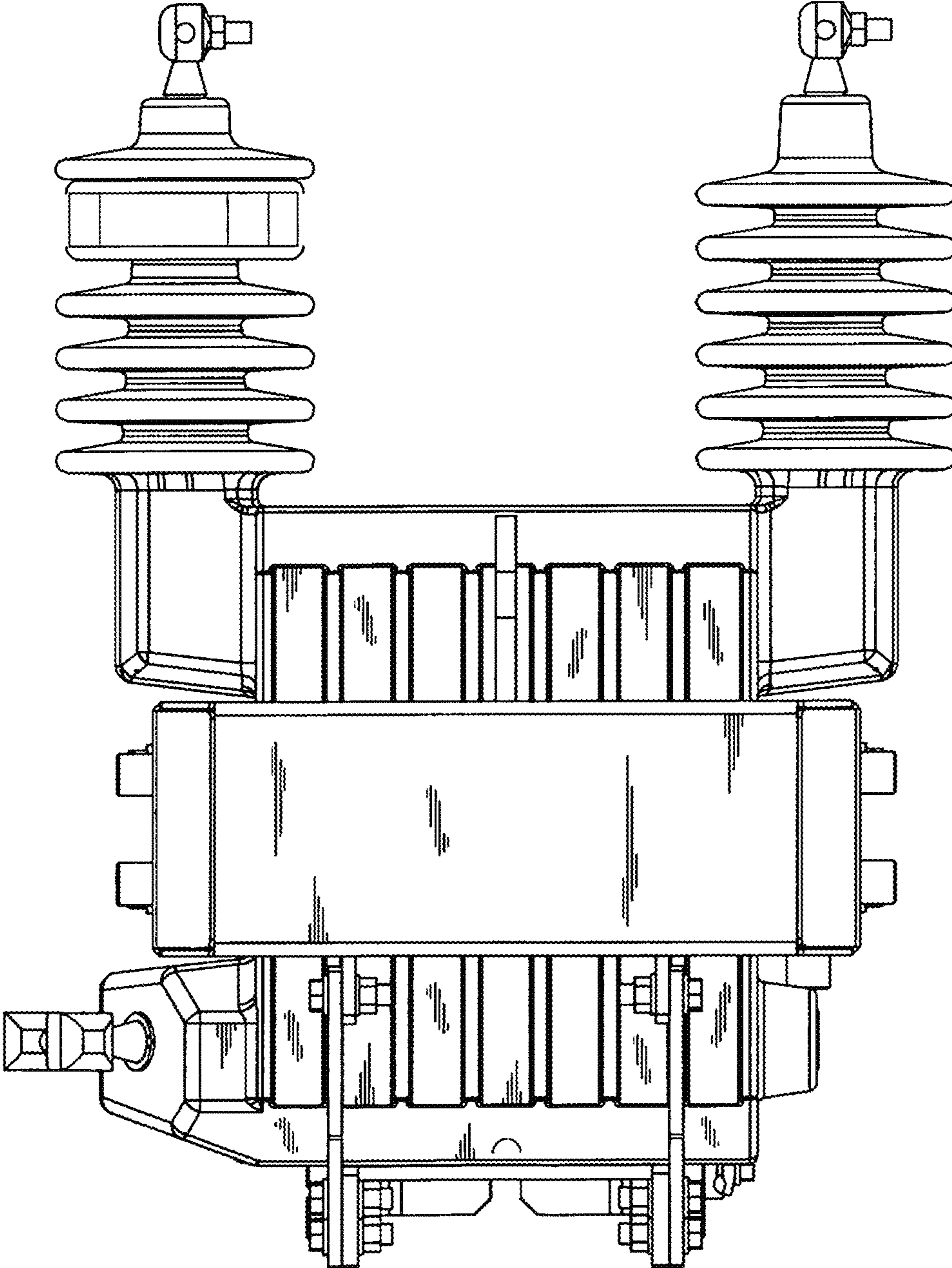

FIG. 2

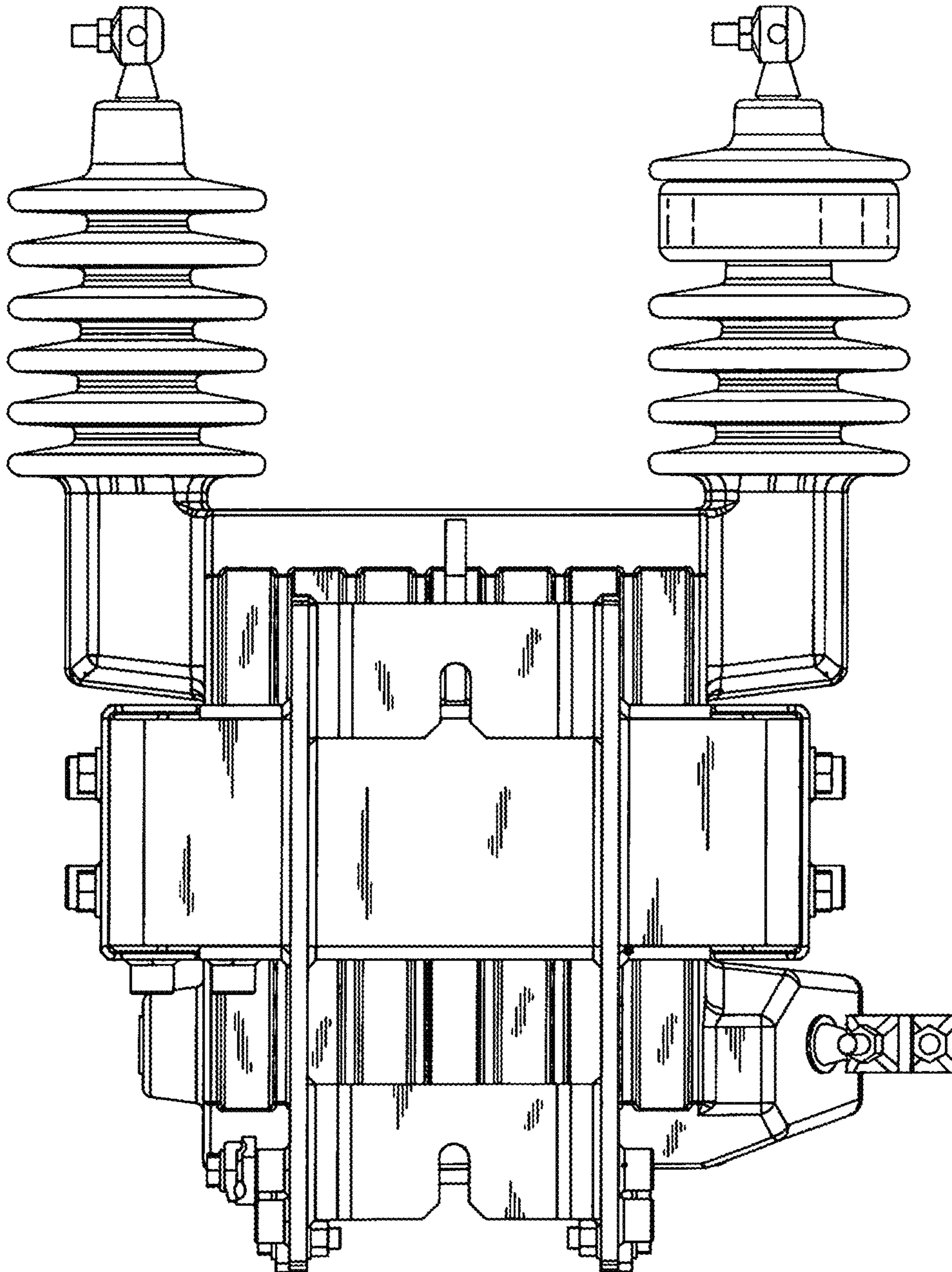

FIG. 3

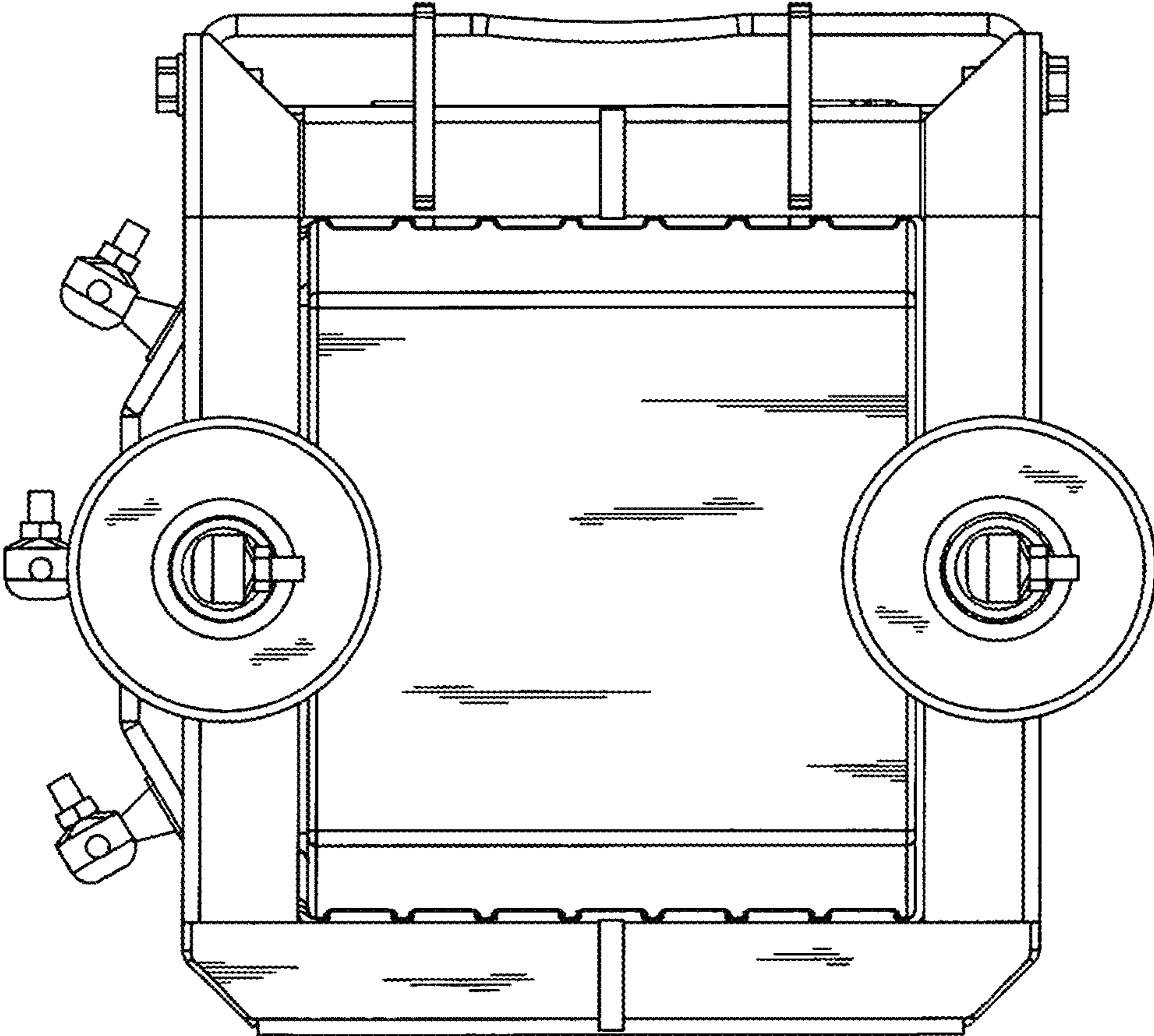

FIG. 4

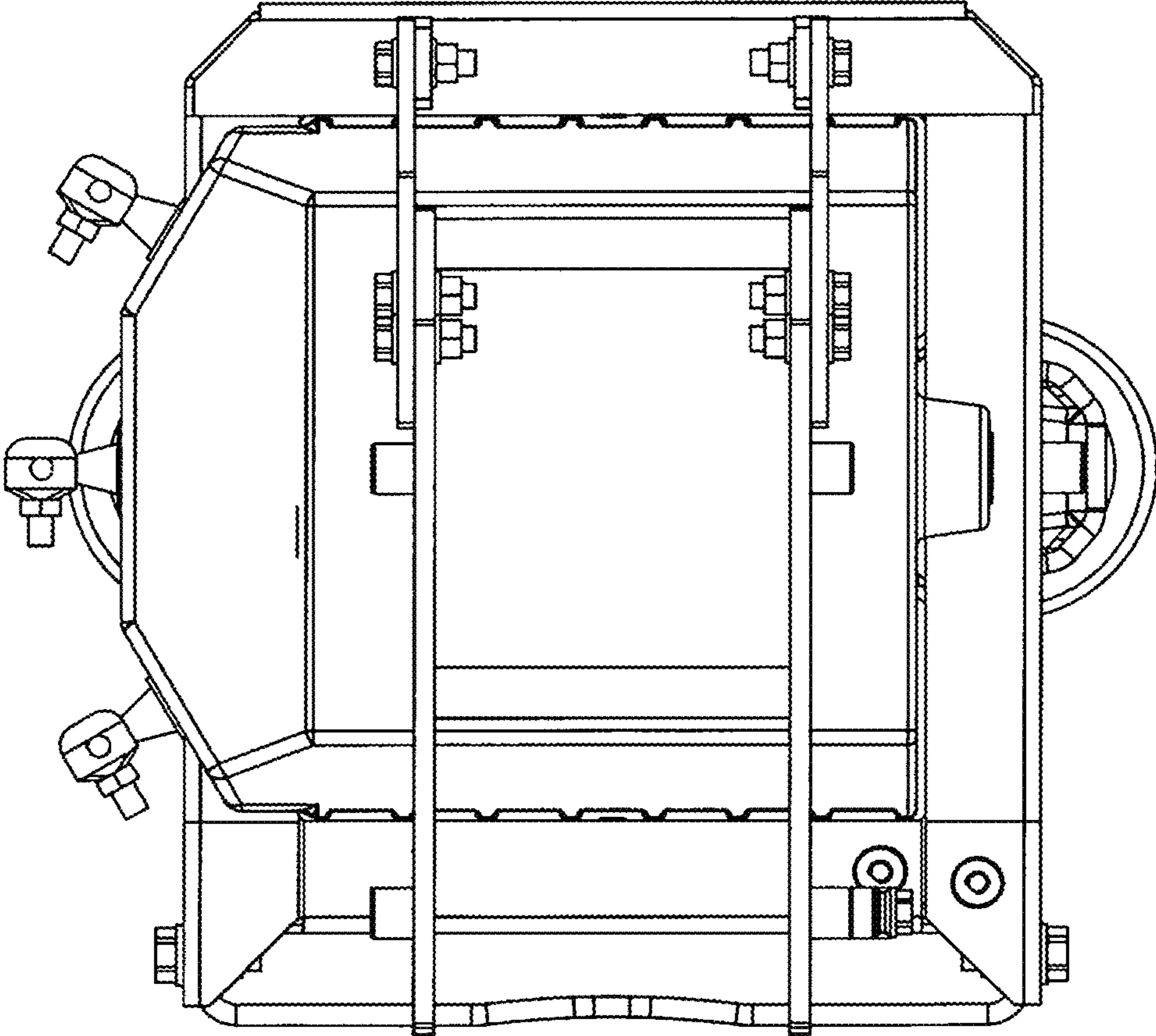

FIG. 5

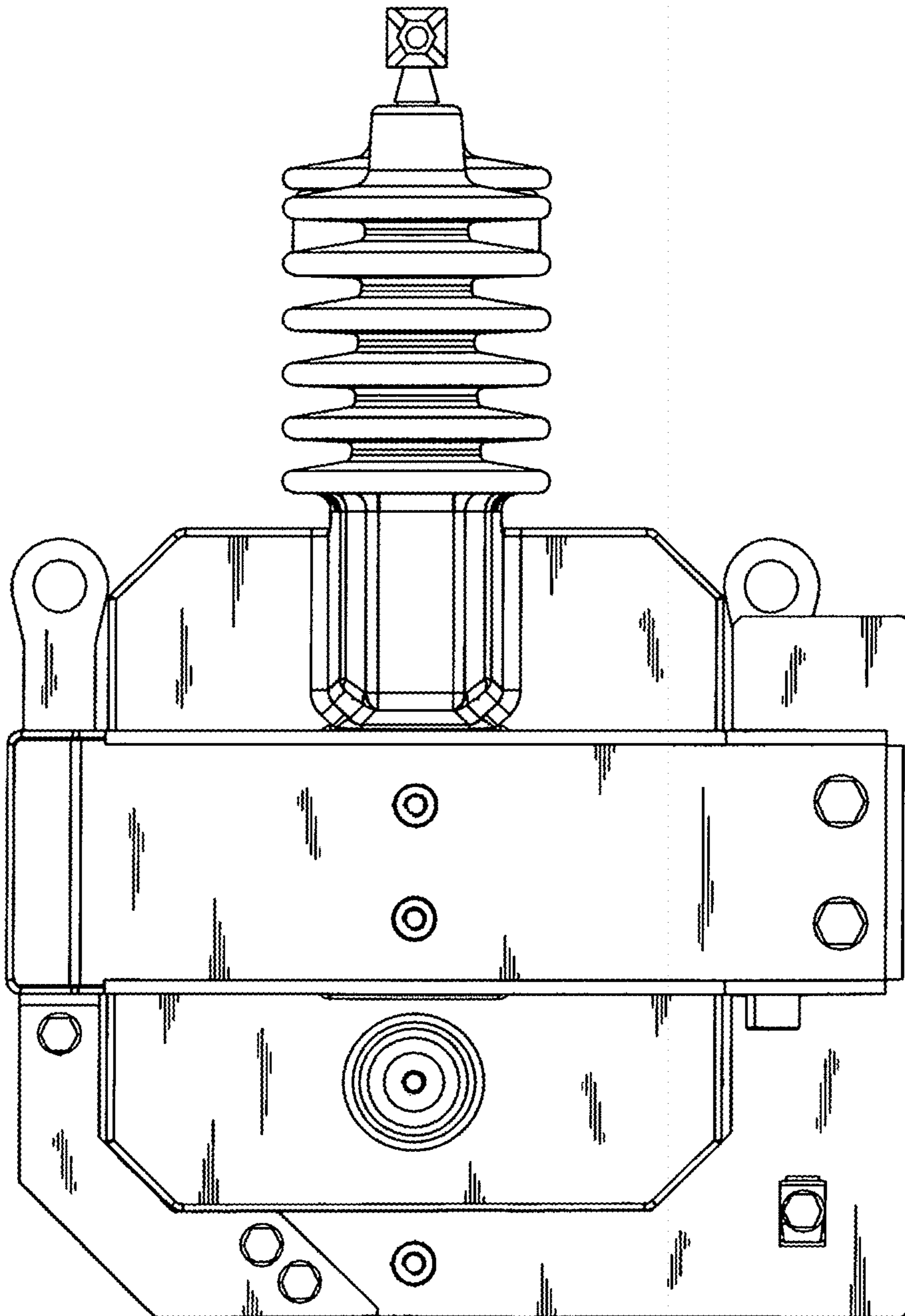

FIG. 6

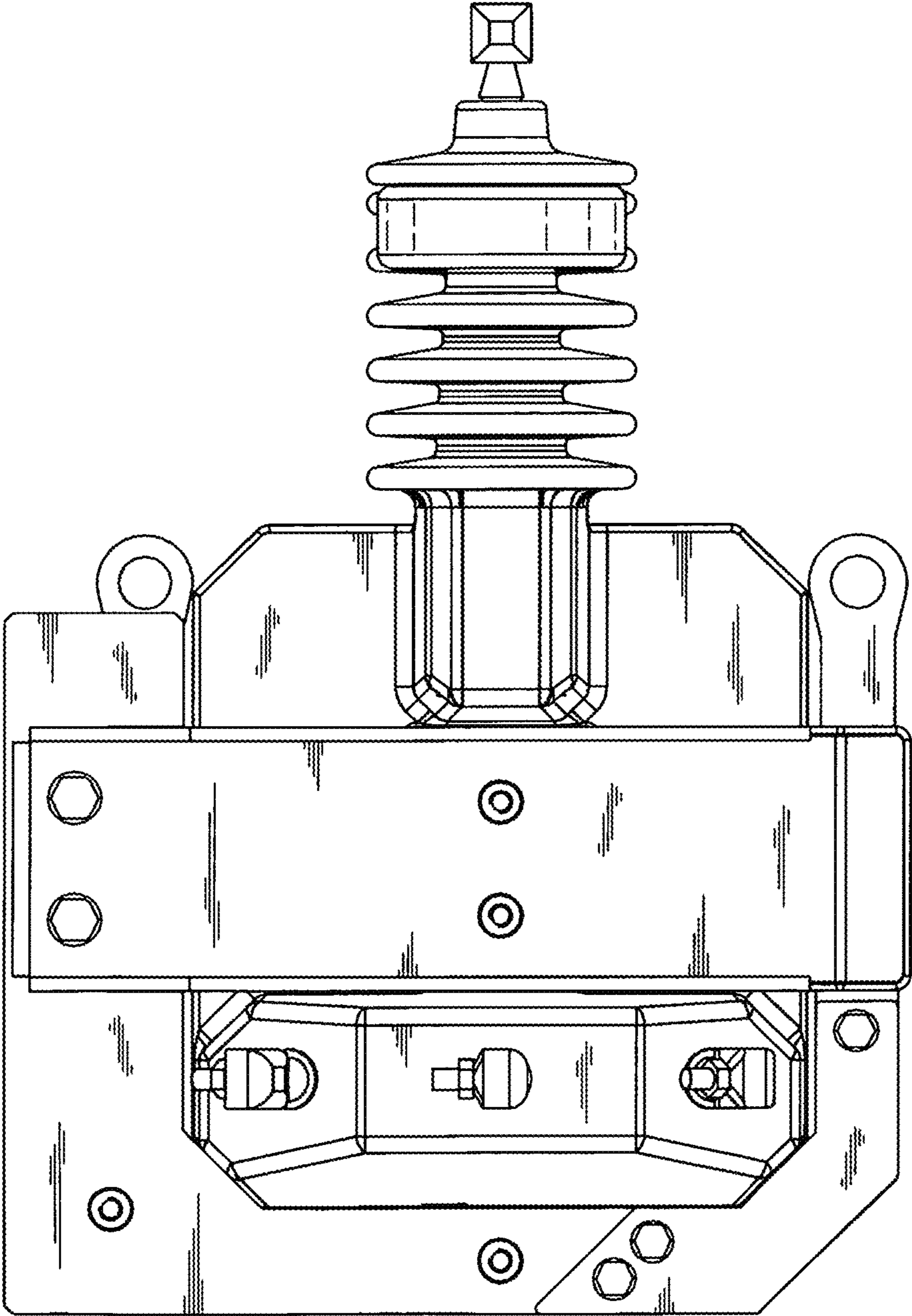

FIG. 7

