

US00D867974S

(12) **United States Design Patent**  
**Geng et al.**

(10) **Patent No.:** **US D867,974 S**

(45) **Date of Patent:** **\*\* Nov. 26, 2019**

(54) **AGRICULTURAL TIRE**

(71) Applicant: **HEBEI WANDA TYRE CO., LTD,**  
Xingtai (CN)

(72) Inventors: **Peng Geng, Xingtai (CN); Pengpeng**  
**Li, Xingtai (CN)**

(73) Assignee: **HEBEI WANDA TYRE CO., LTD,**  
Xingtai (CN)

(\*\*) Term: **15 Years**

(21) Appl. No.: **29/633,592**

(22) Filed: **Jan. 15, 2018**

(30) **Foreign Application Priority Data**

Dec. 15, 2017 (CN) ..... 2017 3 0643171

(51) **LOC (12) Cl.** ..... **12-15**

(52) **U.S. Cl.**  
USPC ..... **D12/569**

(58) **Field of Classification Search**  
USPC ..... D12/544, 545, 569, 570, 571, 574, 579,  
D12/580, 594, 596, 600, 602, 604, 605  
CPC ..... B60C 11/01; B60C 11/11  
See application file for complete search history.

(56) **References Cited**

**U.S. PATENT DOCUMENTS**

D62,846 S \* 8/1923 McKone ..... D12/569  
D70,781 S \* 8/1926 Vrbanac ..... D12/569  
D71,461 S \* 11/1926 Hutchens ..... D12/569

D82,002 S \* 9/1930 Shoemaker ..... D12/569  
D174,729 S \* 5/1955 Balzhiser ..... D12/587  
D178,373 S \* 7/1956 Jones ..... D12/587  
D232,171 S \* 7/1974 Arendt ..... D12/587  
D250,642 S \* 12/1978 Lopp ..... D12/587  
D261,635 S \* 11/1981 Skerl ..... D12/587  
D262,362 S \* 12/1981 Gill ..... D12/569  
D272,899 S \* 3/1984 Tomoda ..... D12/572  
D274,051 S \* 5/1984 Ohkuni ..... D12/587  
D281,238 S \* 11/1985 Hinrichsen ..... D12/587  
D284,649 S \* 7/1986 Kwee ..... D12/587  
D290,247 S \* 6/1987 Ghilardi ..... D12/587  
D295,848 S \* 5/1988 Ghilardi ..... D12/587  
D302,538 S \* 8/1989 Fukuchi ..... D12/569  
D313,385 S \* 1/1991 Tsuda ..... D12/587  
D318,830 S \* 8/1991 Manestar ..... D12/587  
D472,203 S \* 3/2003 Endo ..... D12/587  
D654,014 S \* 2/2012 Nobunaga ..... D12/587  
D731,960 S \* 6/2015 Otani ..... D12/587  
D760,152 S \* 6/2016 Reim ..... D12/587

\* cited by examiner

*Primary Examiner* — Robert M. Spear

(74) *Attorney, Agent, or Firm* — Gokalp Bayramoglu

(57) **CLAIM**

The ornamental design for an agricultural tire, as shown and described.

**DESCRIPTION**

FIG. 1 is a perspective view of agricultural tire, showing our new design;

FIG. 2 is a front view of agricultural tire; and,

FIG. 3 is a left view of agricultural tire.

**1 Claim, 3 Drawing Sheets**

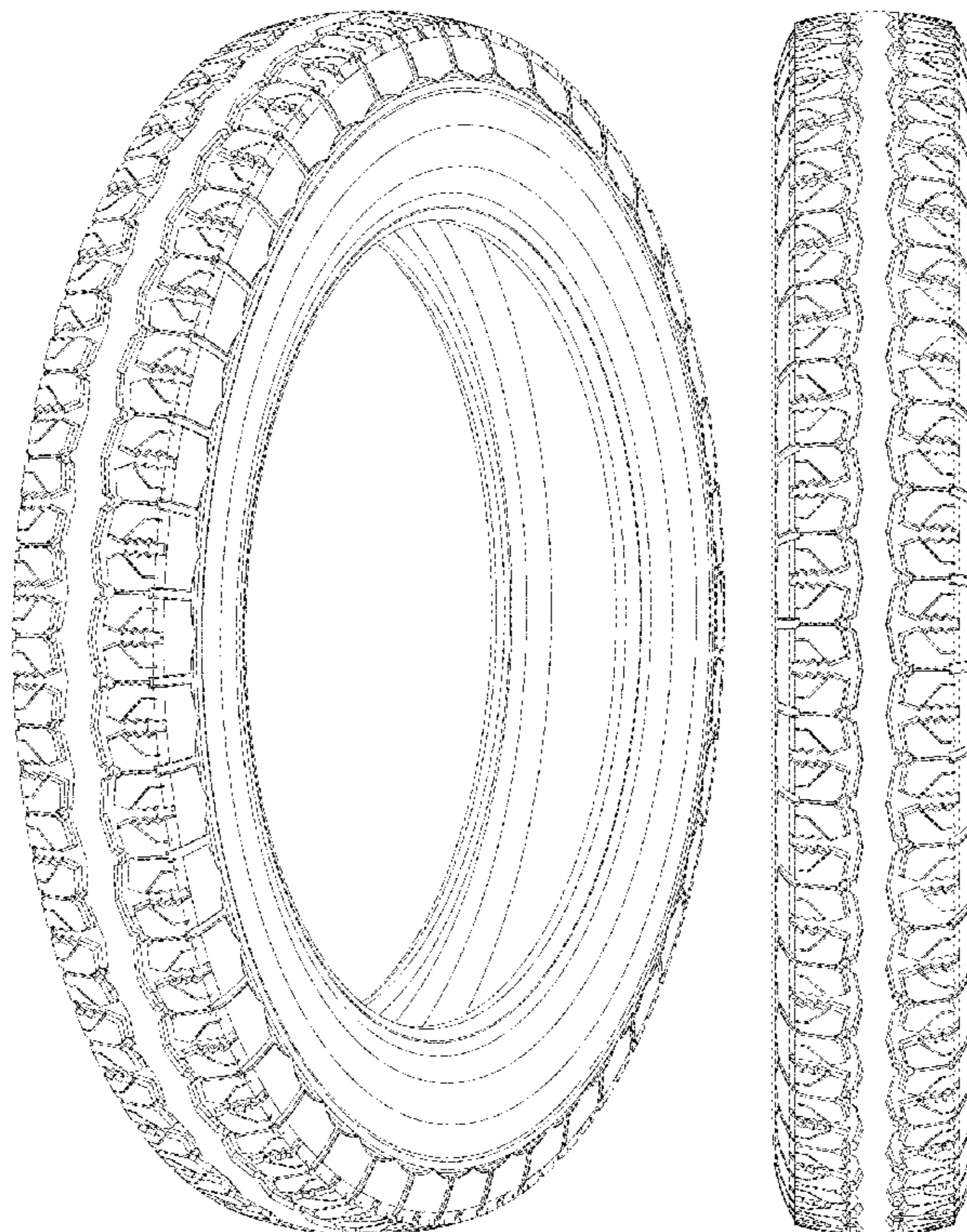

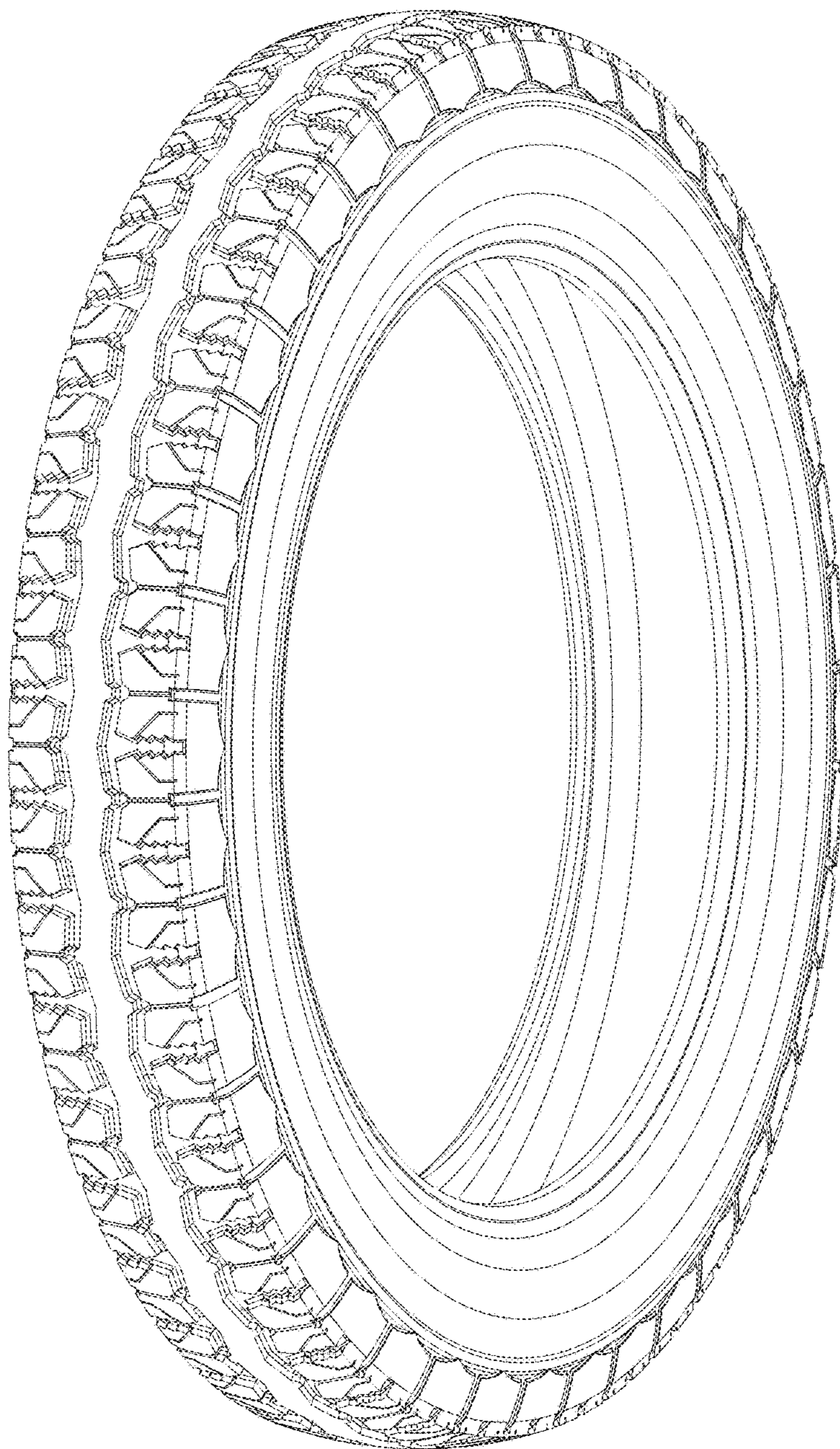

FIG. 1

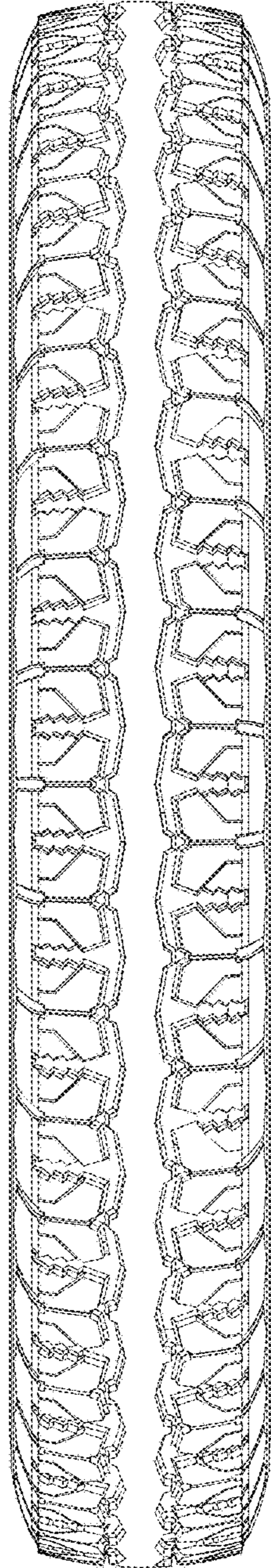

FIG. 2

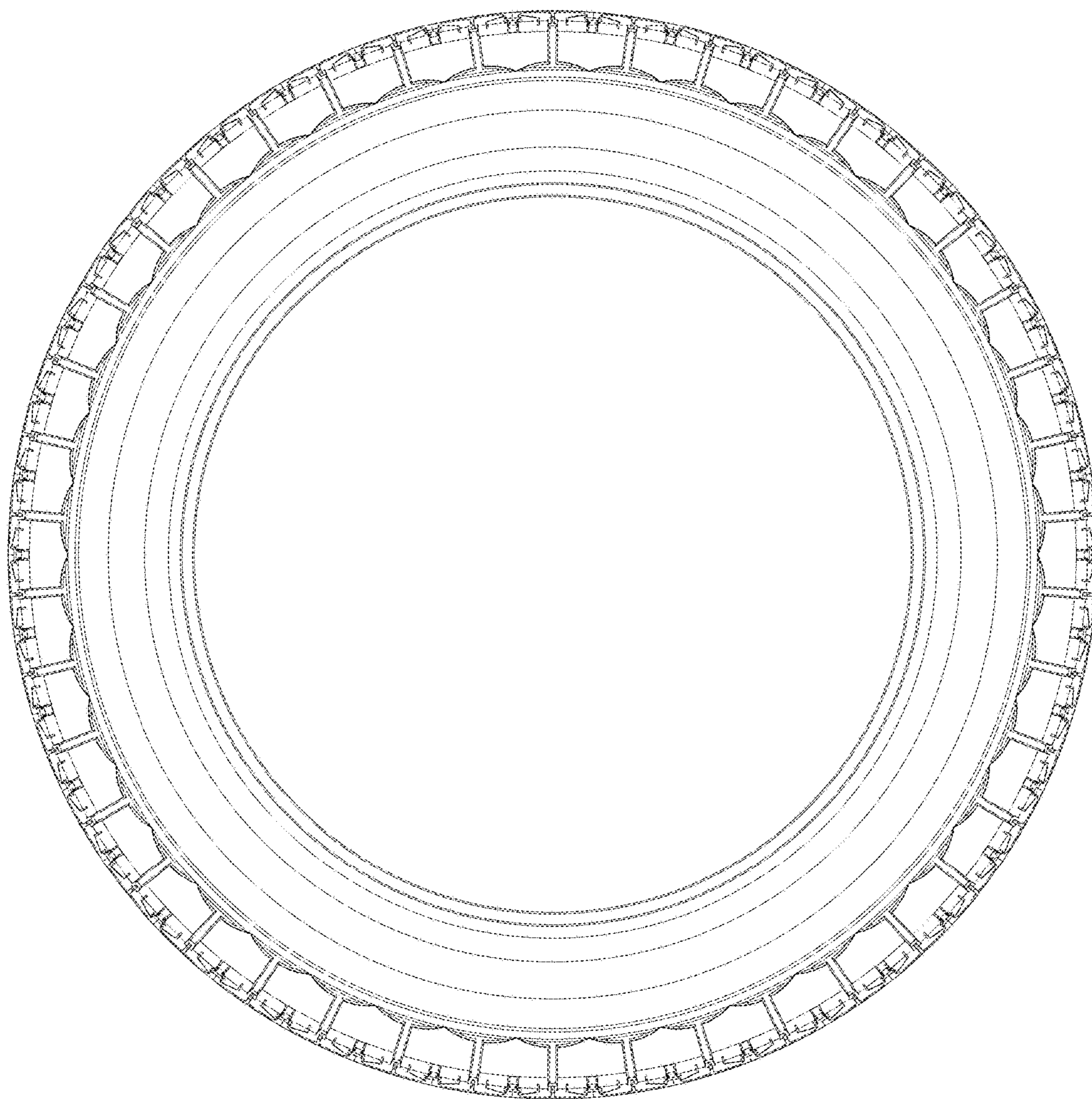

FIG. 3