

US00D867973S

(12) **United States Design Patent**
Taniguchi

(10) **Patent No.:** **US D867,973 S**

(45) **Date of Patent:** **** Nov. 26, 2019**

(54) **TIRE**

(71) Applicant: **TOYO TIRE & RUBBER CO., LTD.**,
Itami-shi, Hyogo (JP)

(72) Inventor: **Jiro Taniguchi**, Itami (JP)

(73) Assignee: **TOYO TIRE & RUBBER CO., LTD.**,
Itami-shi (JP)

(**) Term: **15 Years**

(21) Appl. No.: **29/657,282**

(22) Filed: **Jul. 20, 2018**

(30) **Foreign Application Priority Data**

Jan. 26, 2018 (JP) 2018-001502
Feb. 20, 2018 (JP) 2018-003443

(51) **LOC (12) Cl.** **12-15**

(52) **U.S. Cl.**
USPC **D12/552**

(58) **Field of Classification Search**
USPC D12/533-567, 604
CPC Y10T 152/10027; B60C 1/0016; B60C
11/0306; B60C 11/0302; B60C 3/06;
B60C 9/17
See application file for complete search history.

(56) **References Cited**

U.S. PATENT DOCUMENTS

D595,219 S * 6/2009 Yamakawa D12/553
D606,927 S * 12/2009 Kang D12/551
D607,400 S * 1/2010 Kang D12/552
D607,810 S * 1/2010 Oizumi D12/552
D610,963 S * 3/2010 Ochi D12/552
D667,778 S * 9/2012 Drake D12/553

(Continued)

FOREIGN PATENT DOCUMENTS

JP 1385441 S 4/2010
JP 1594644 S 1/2018

Primary Examiner — Lakiya G Rogers

Assistant Examiner — John A Voytek

(74) *Attorney, Agent, or Firm* — Sterne, Kessler,
Goldstein & Fox P.L.L.C.

(57) **CLAIM**

The ornamental design for a tire, as shown and described.

DESCRIPTION

FIG. 1 is a front perspective view of a tire showing the claimed design;

FIG. 2 is a front view thereof;

FIG. 3 is a rear view thereof;

FIG. 4 is a top plan view thereof;

FIG. 5 is a bottom plan view thereof;

FIG. 6 is a right side view thereof;

FIG. 7 is a left side view thereof;

FIG. 8 is an enlarged view taken along line 8-8 in FIG. 1;

FIG. 9 is an enlarged view of the portion 9-9 in FIG. 2;

FIG. 10 is a cross-sectional view taken along line 10-10 in FIG. 9;

FIG. 11 is a front perspective view of another embodiment of a tire showing the claimed design;

FIG. 12 is a front view thereof;

FIG. 13 is a rear view thereof;

FIG. 14 is a top plan view thereof;

FIG. 15 is a bottom plan view thereof;

FIG. 16 is a right side view thereof;

FIG. 17 is a left side view thereof;

FIG. 18 is an enlarged view taken along line 18-18 in FIG. 11;

FIG. 19 is an enlarged view of the portion 19-19 in FIG. 12; and,

FIG. 20 is a cross-sectional view taken along line 20-20 in FIG. 19.

In the drawings, the broken lines show portions of the tire that form no part of the claimed design.

1 Claim, 20 Drawing Sheets

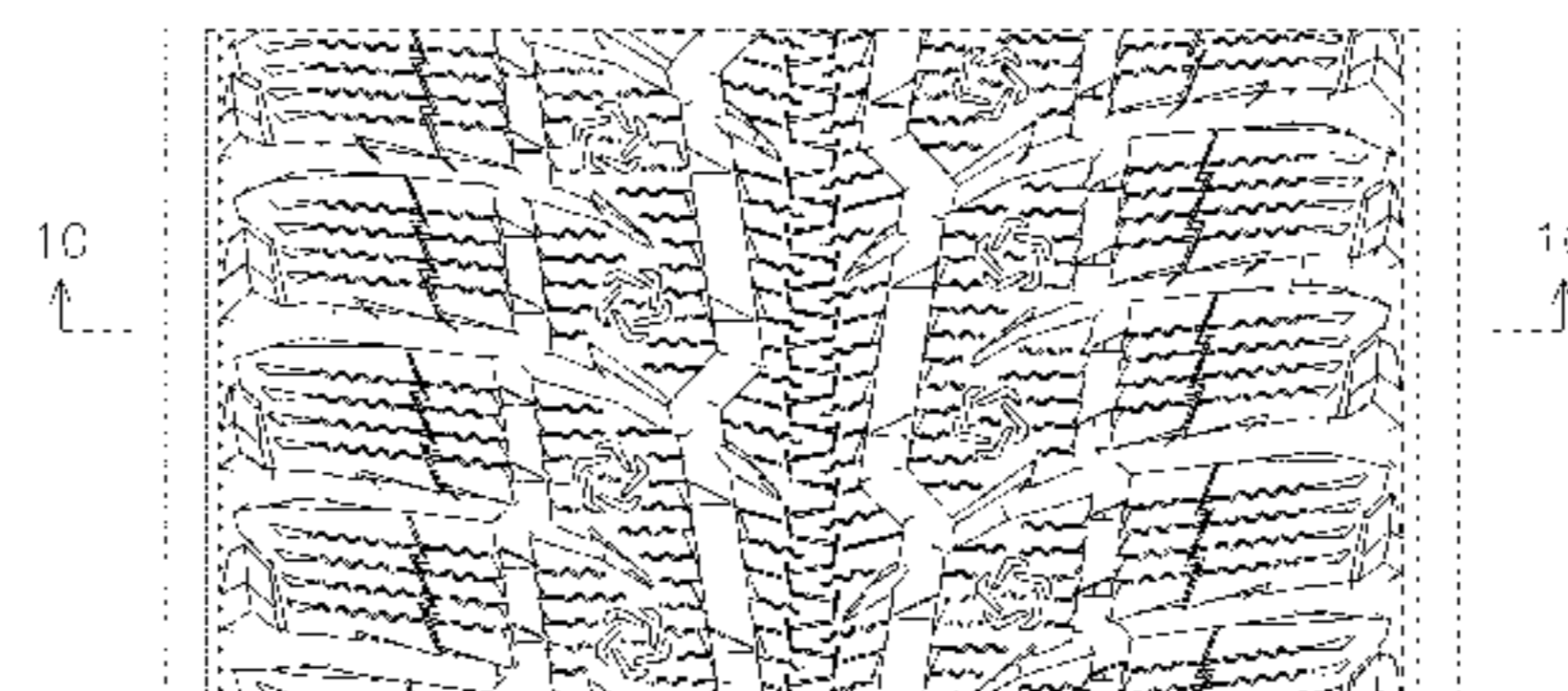
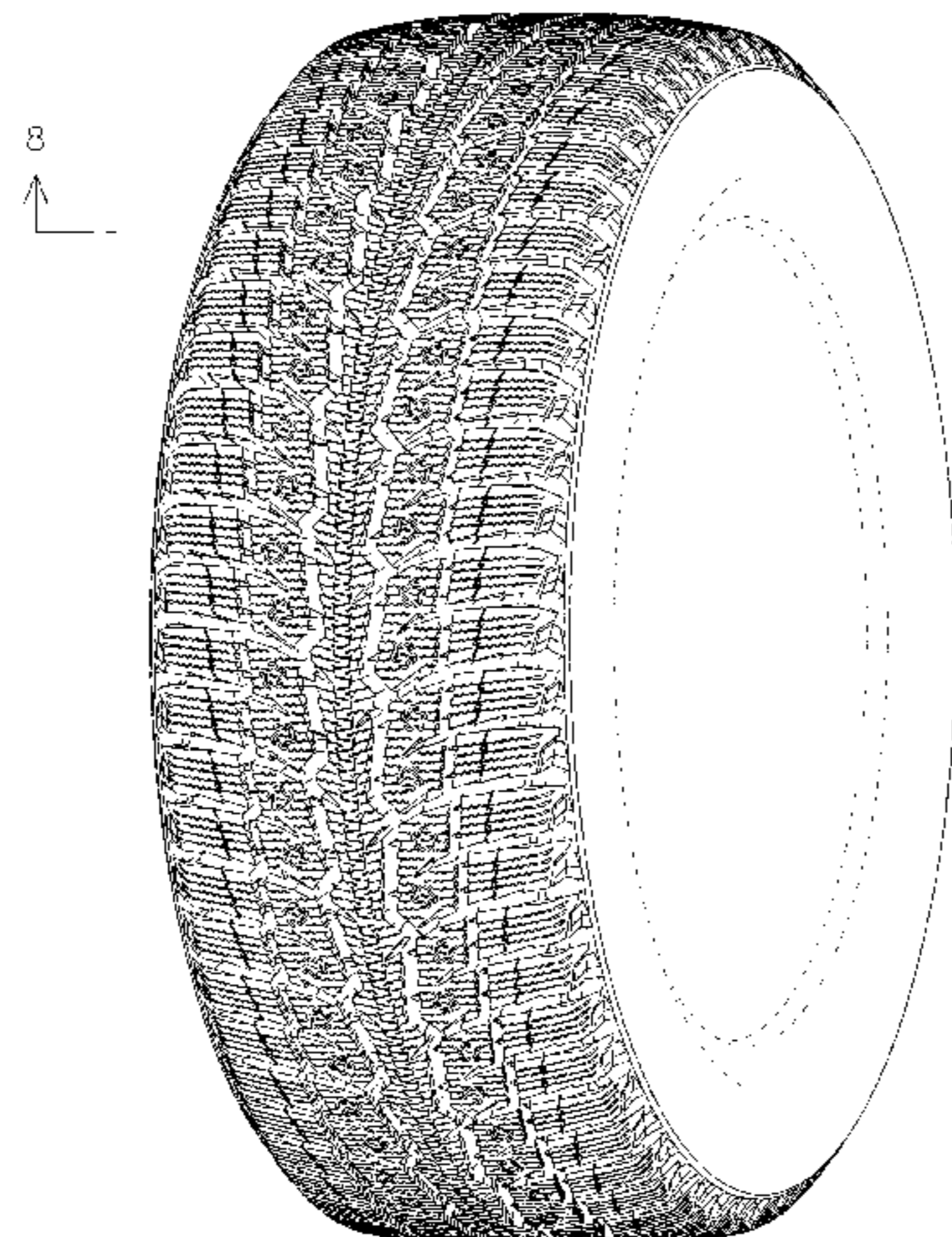

(56)

References Cited

U.S. PATENT DOCUMENTS

D683,301 S	*	5/2013	Kang	D12/552
D764,388 S	*	8/2016	Takei	D12/553
D791,066 S	*	7/2017	Youn	D12/545
D800,051 S	*	10/2017	Lucas	D12/552
D827,558 S	*	9/2018	Taniguchi	D12/553
D830,287 S	*	10/2018	Proietti	D12/564

* cited by examiner

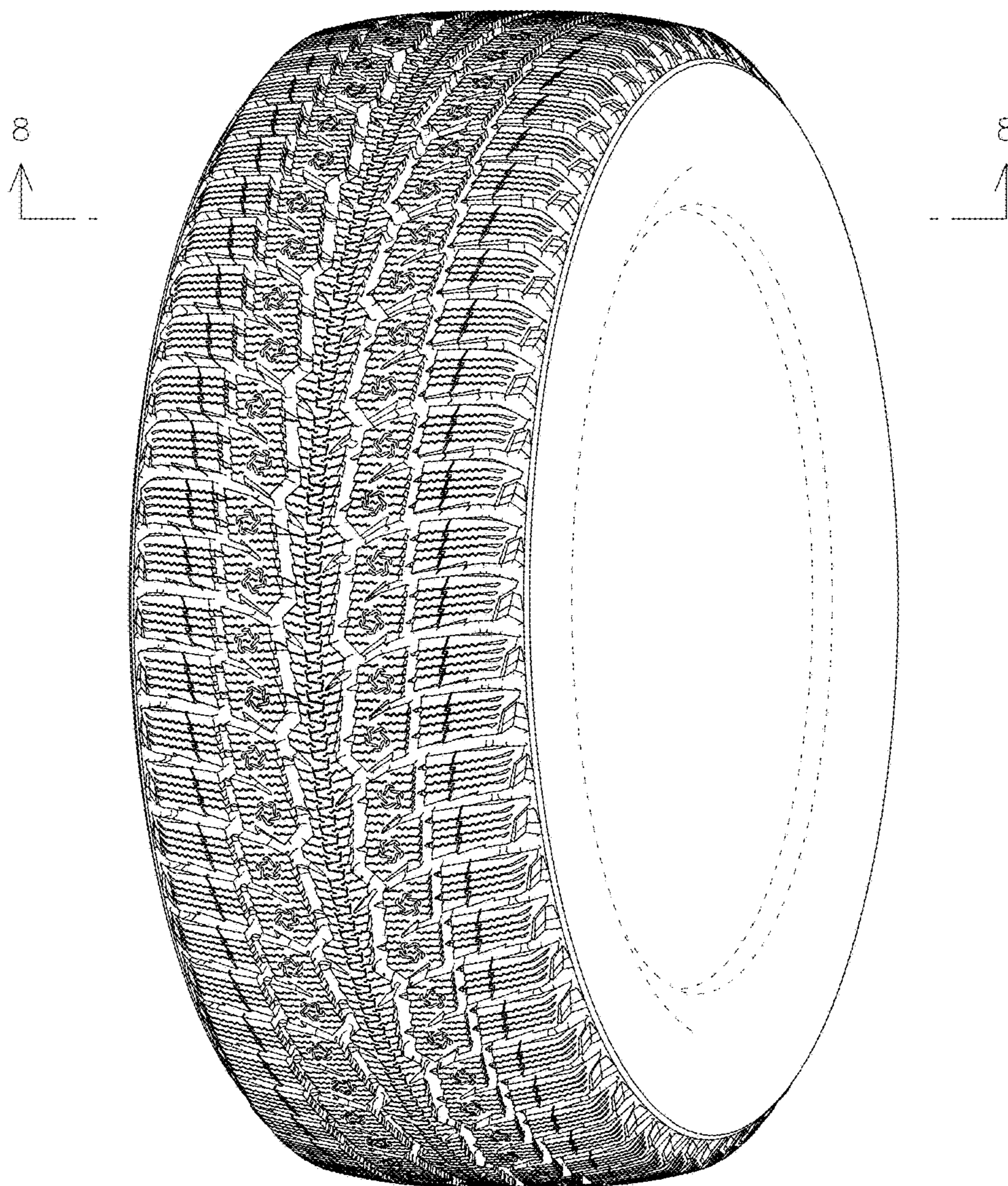

FIG. 1

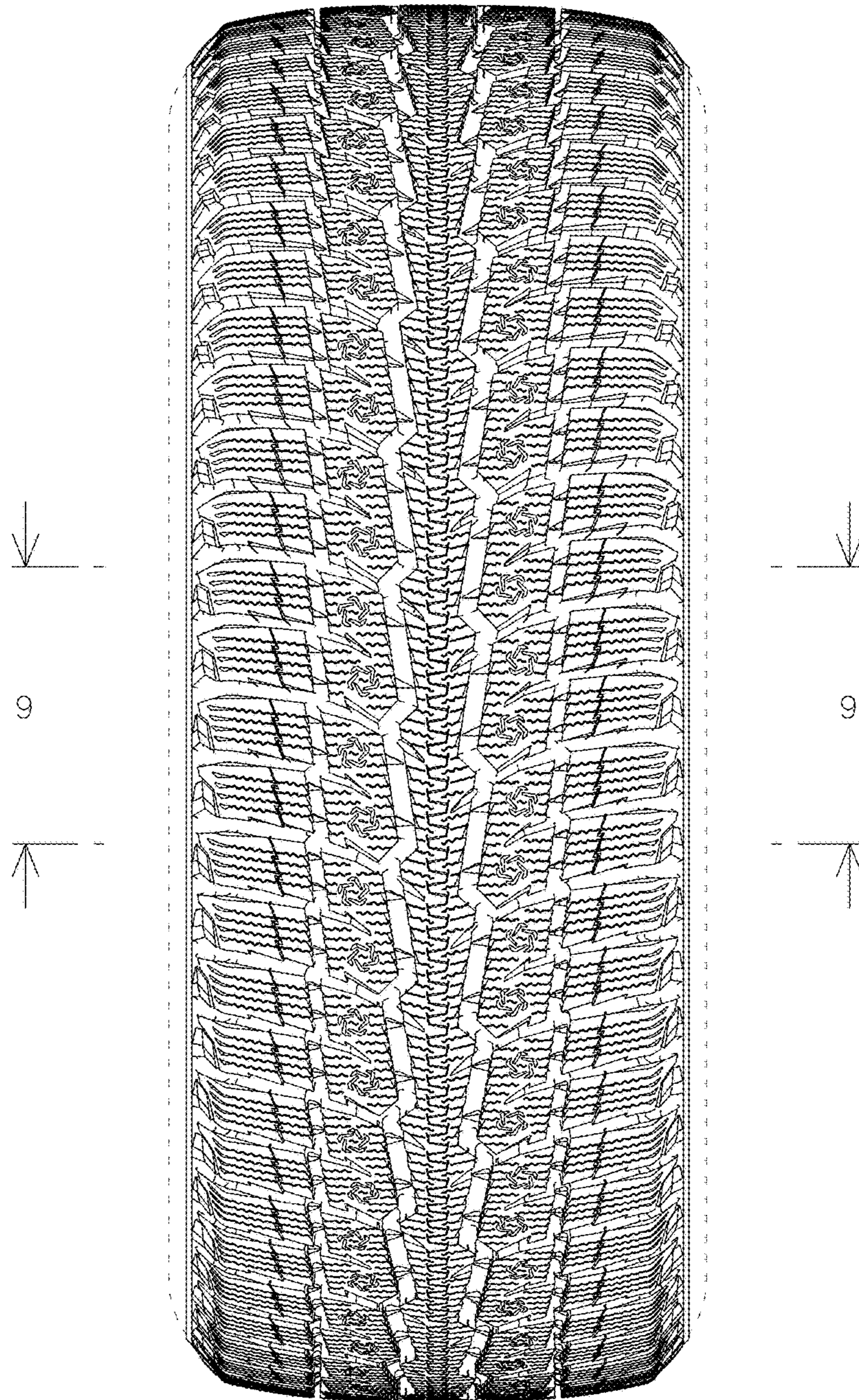

FIG. 2

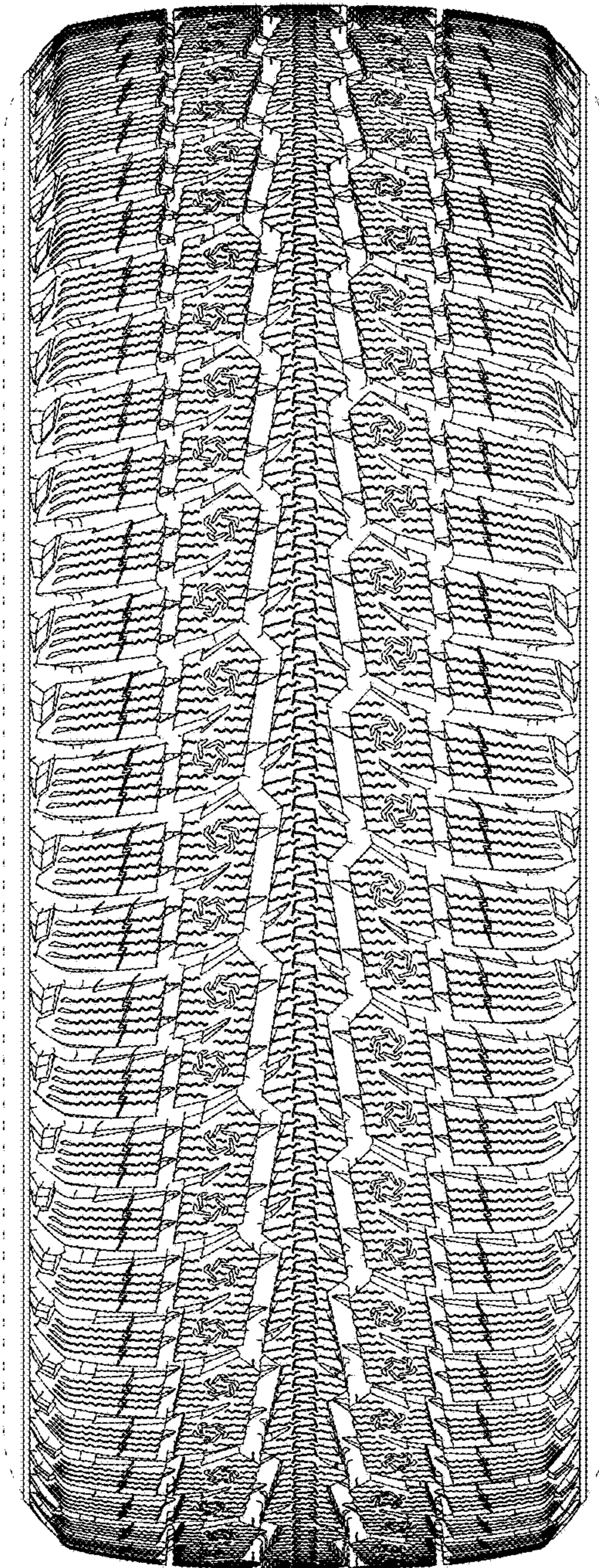

FIG. 3

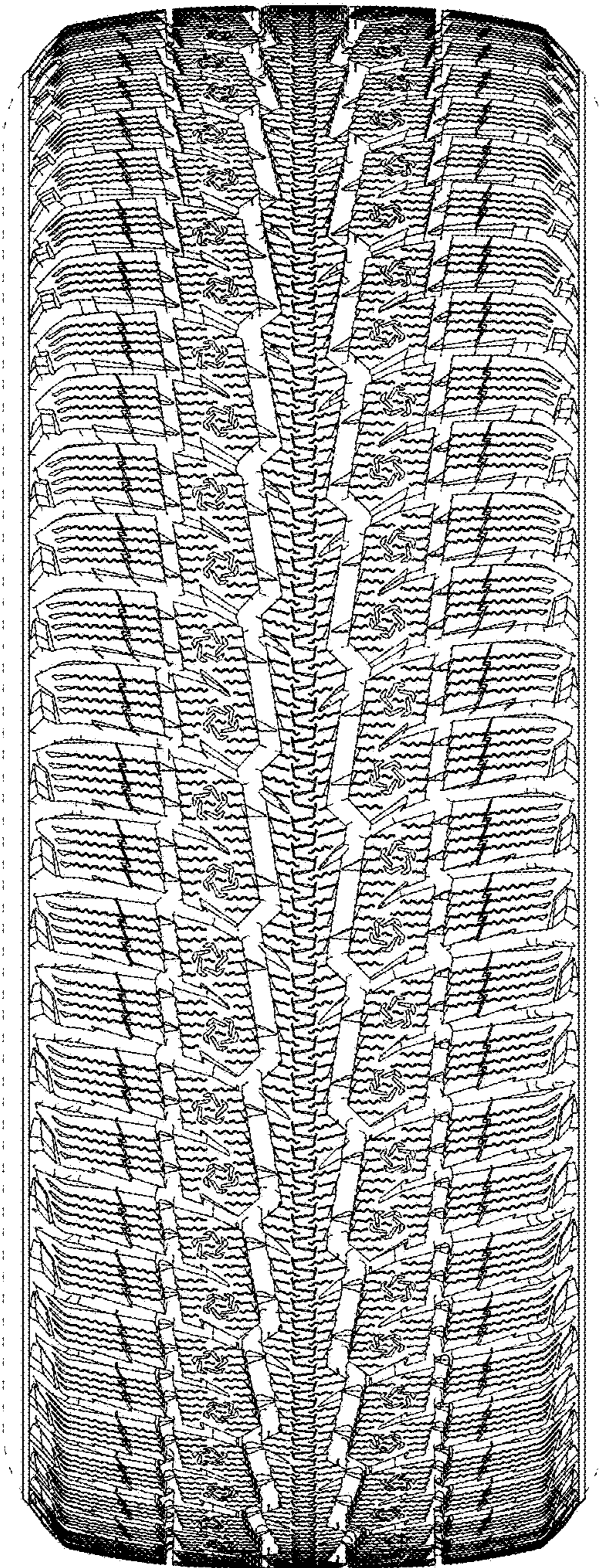

FIG. 4

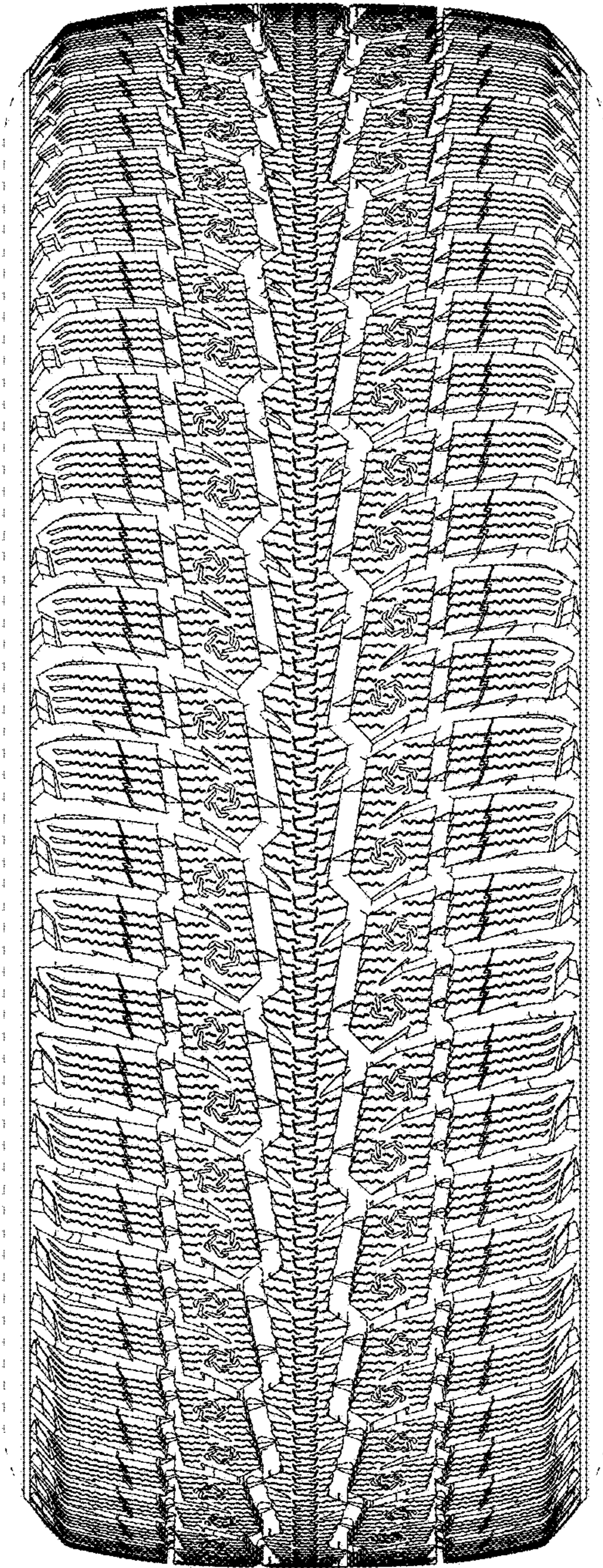

FIG. 5

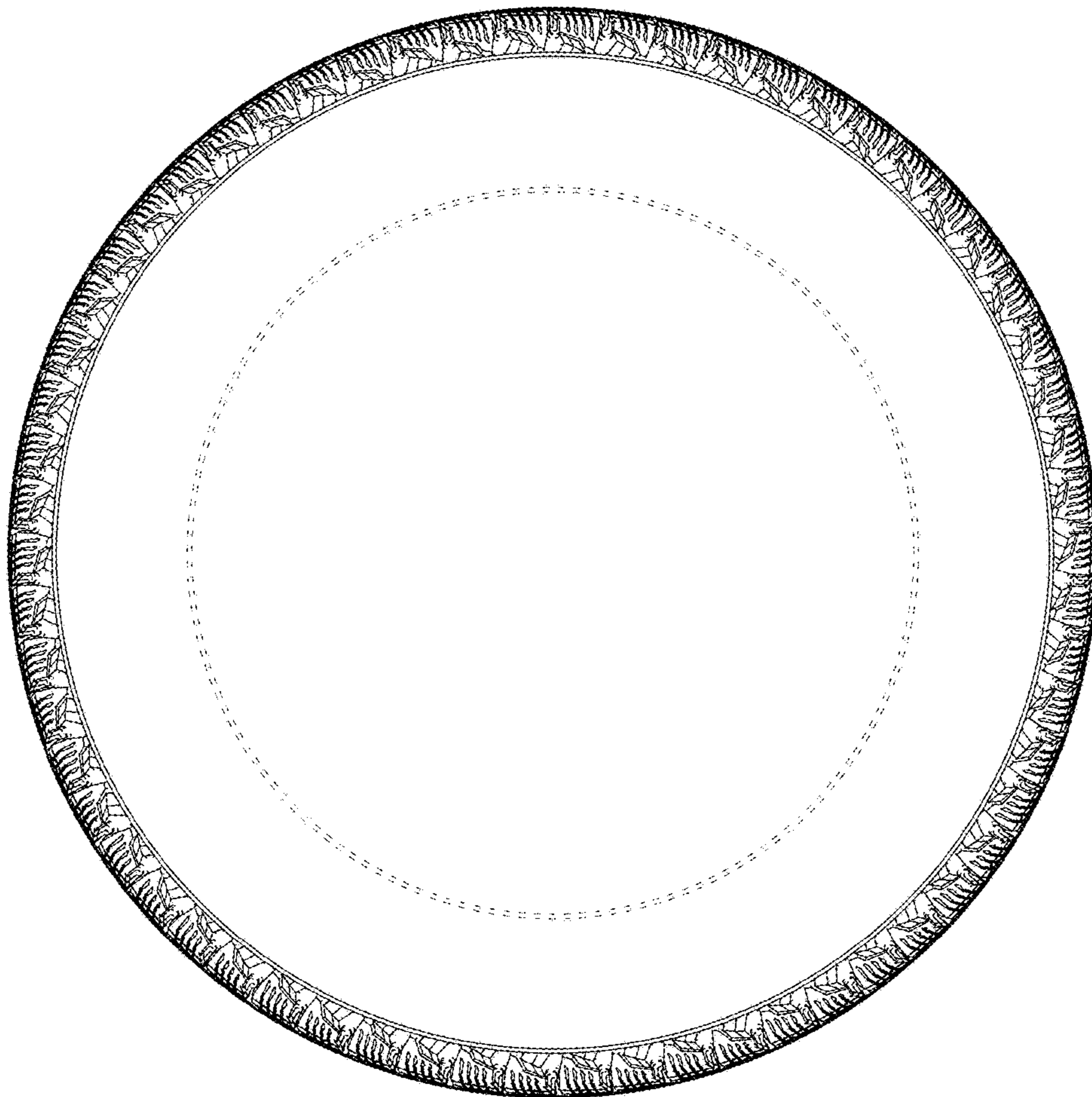

FIG. 6

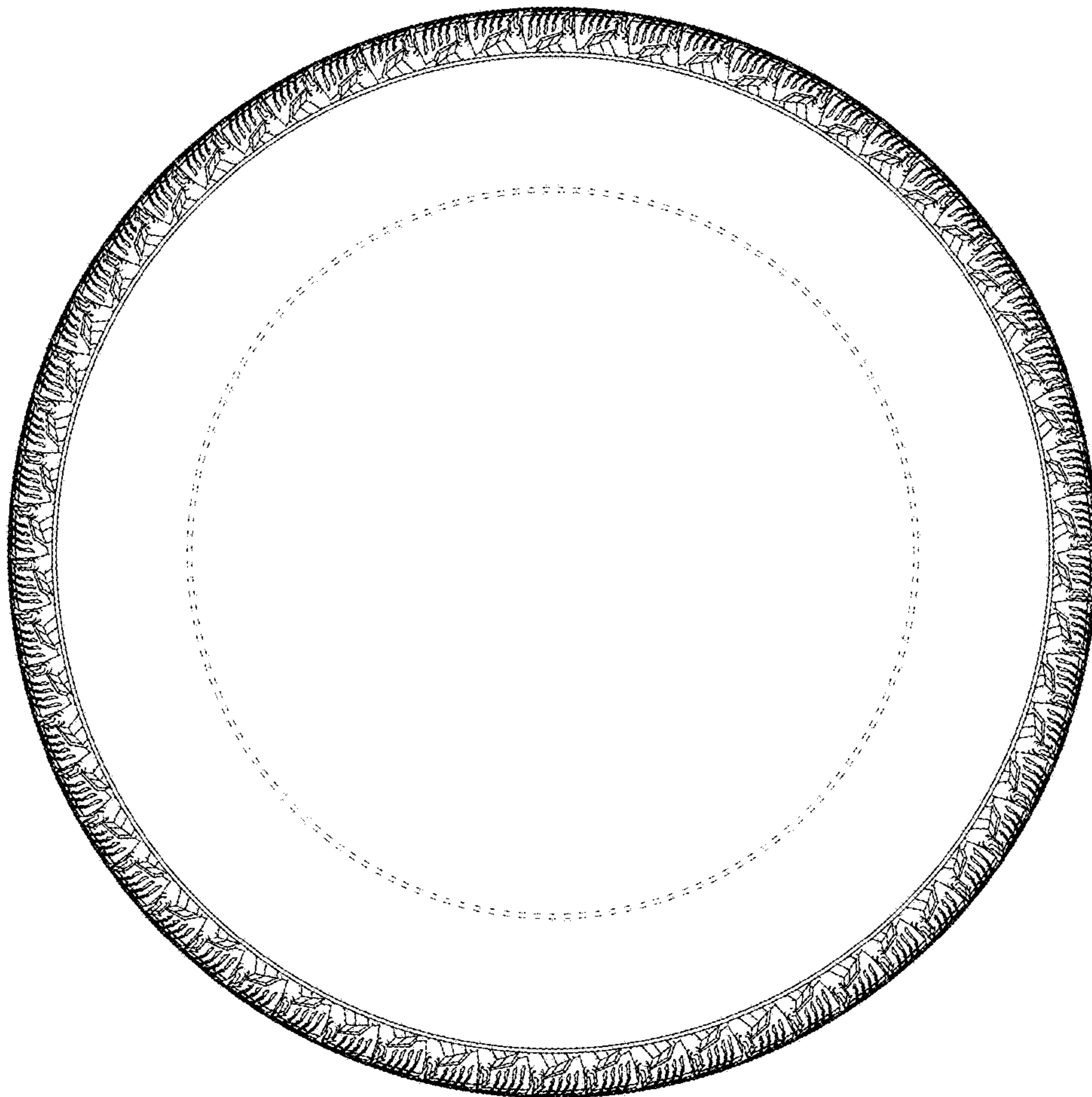

FIG. 7

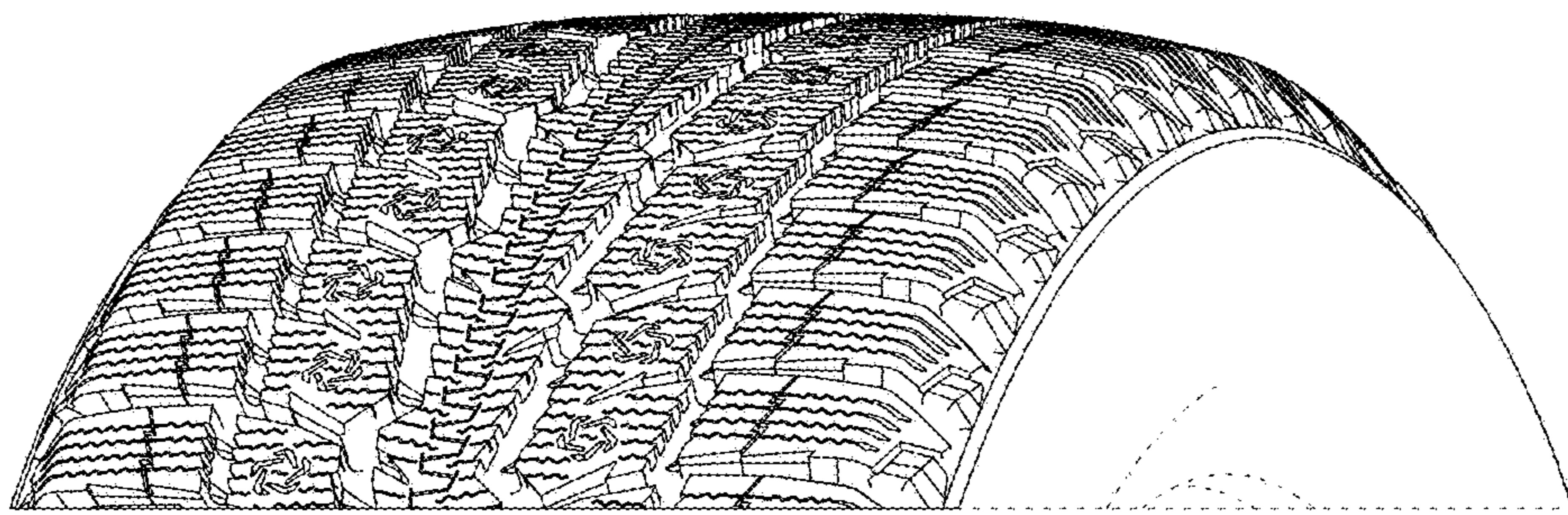

FIG. 8

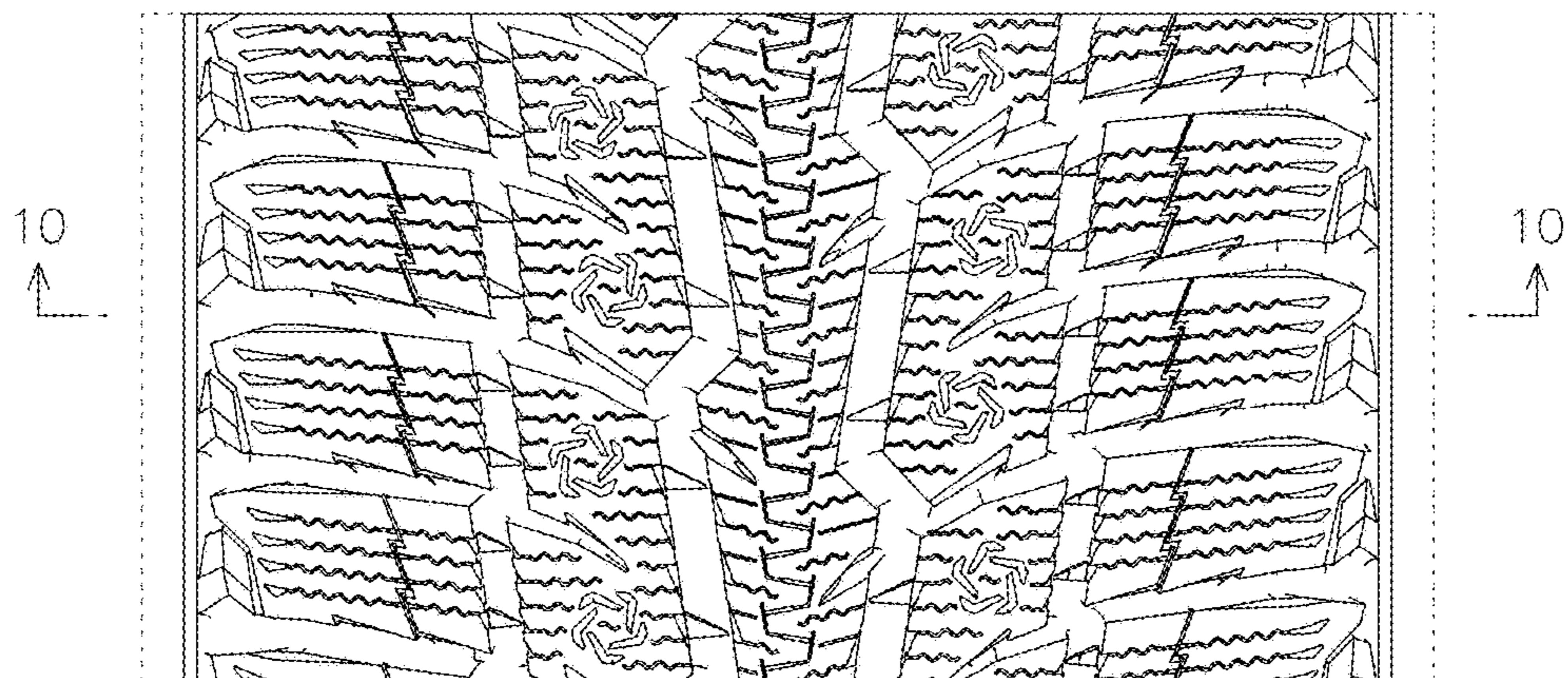

FIG. 9

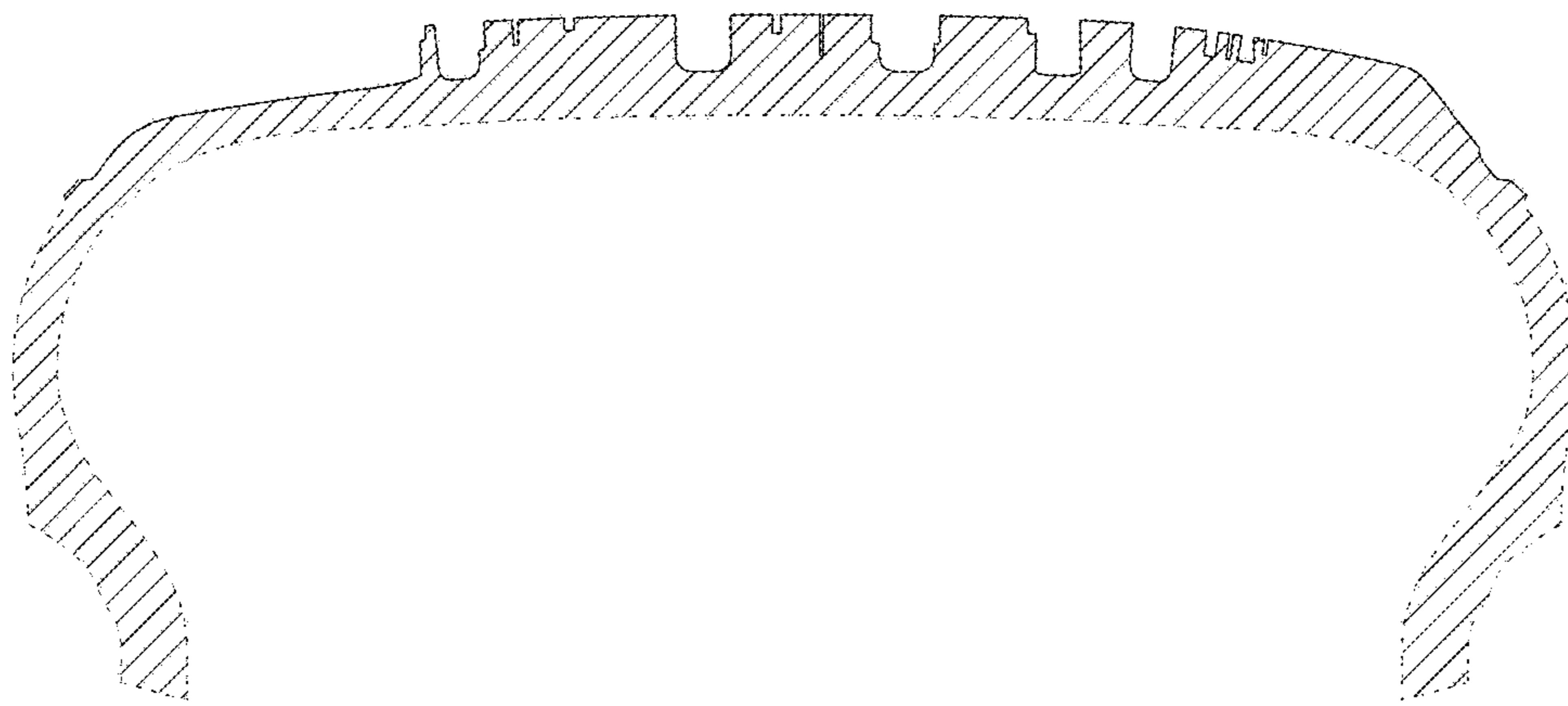

FIG. 10

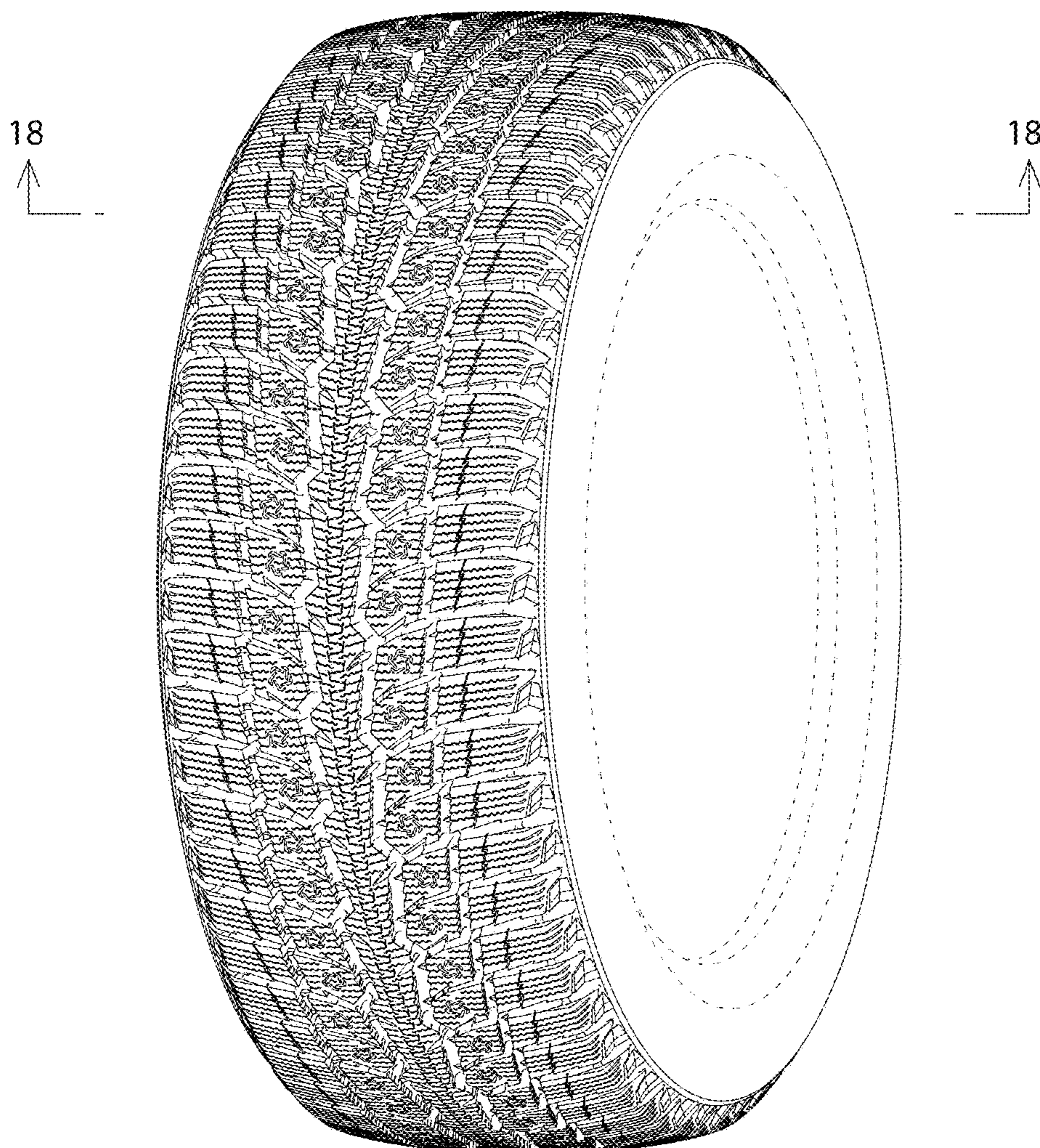

FIG. 11

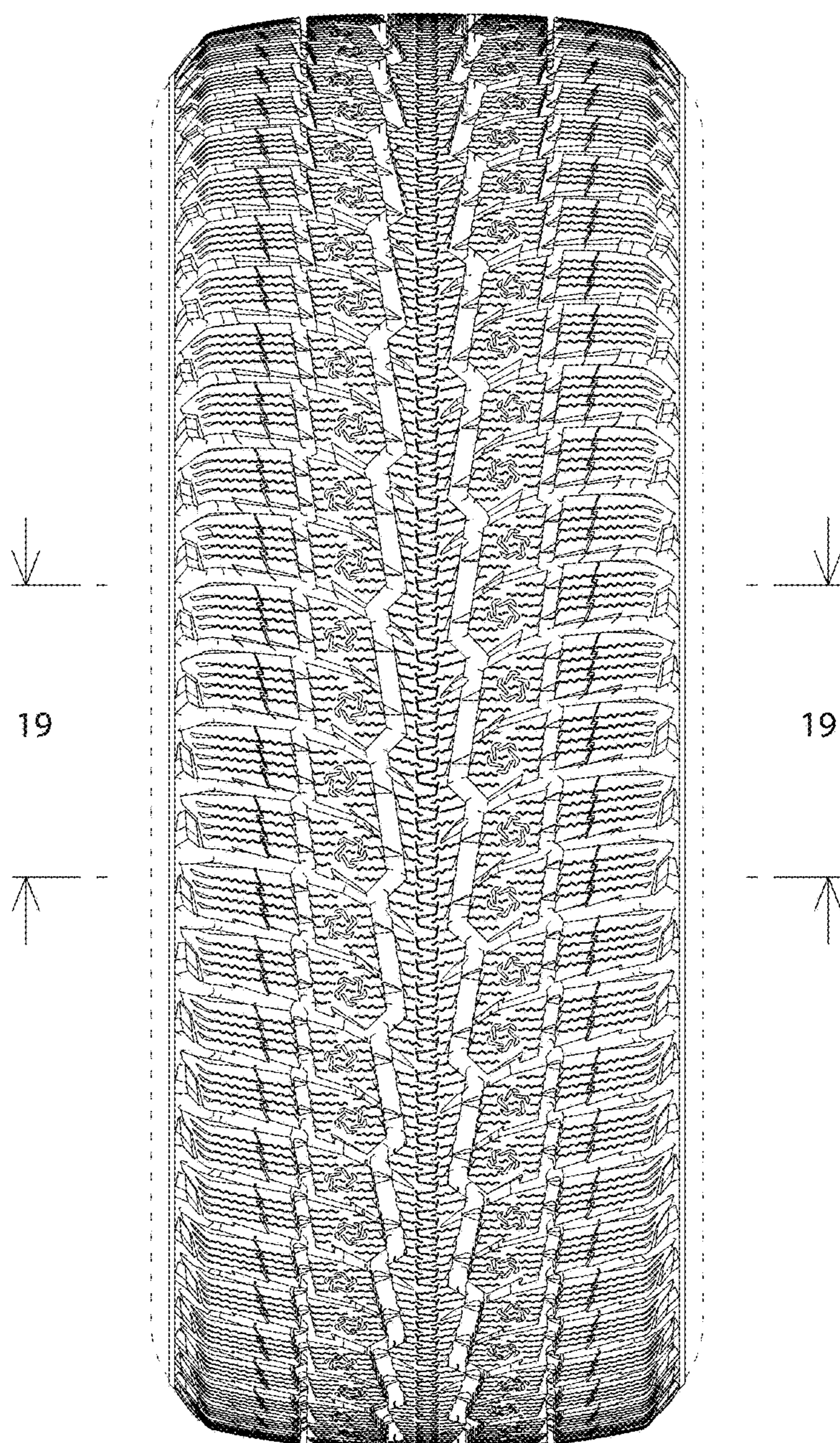

FIG. 12

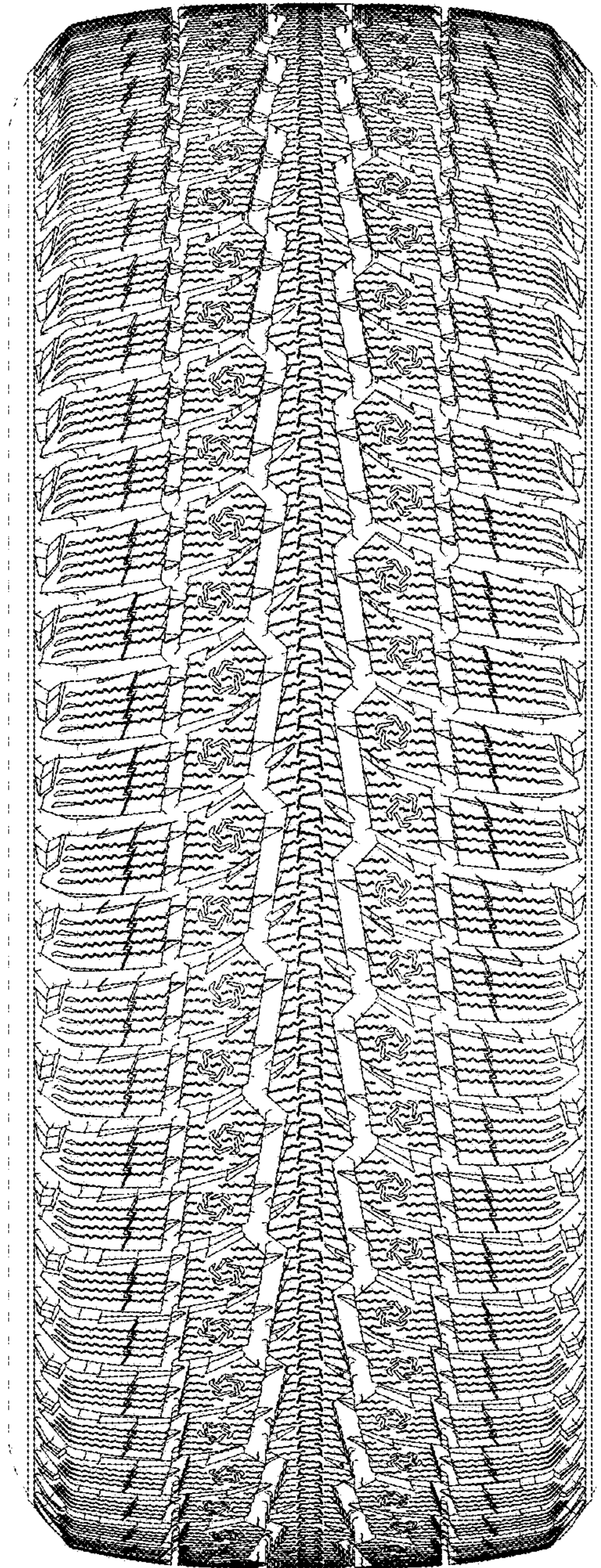

FIG. 13

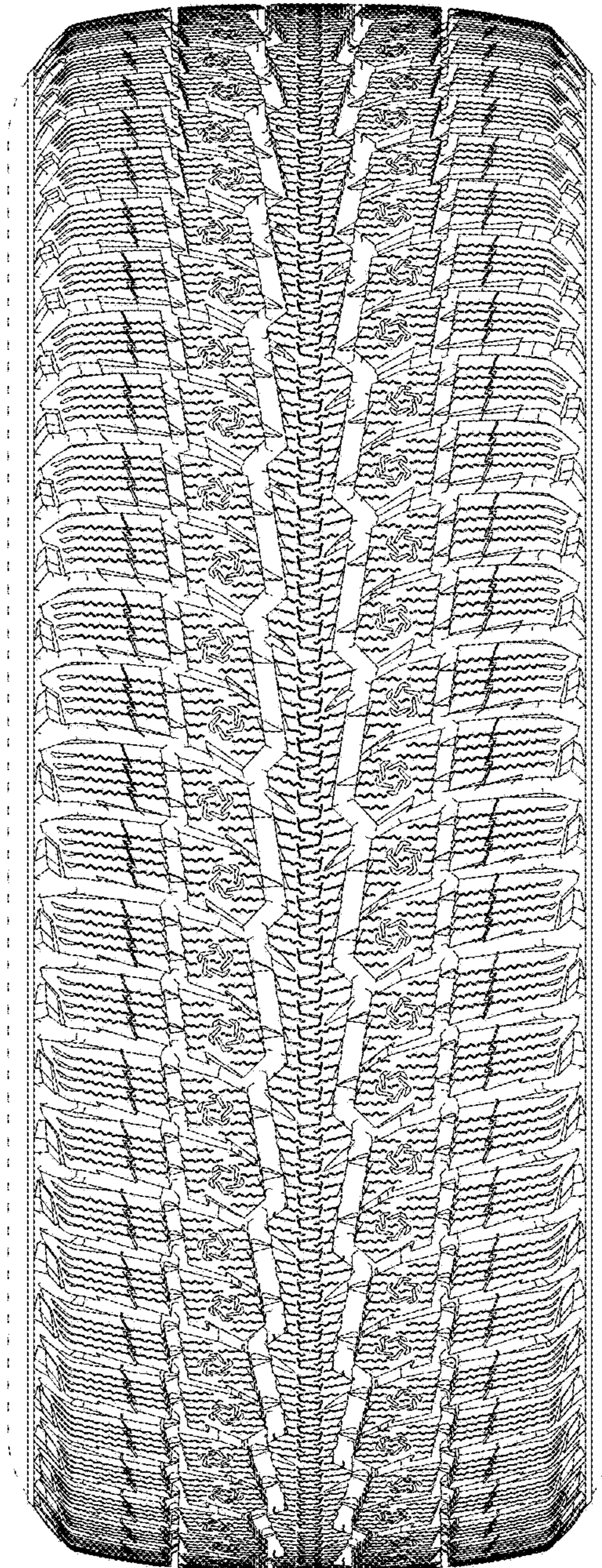

FIG. 14

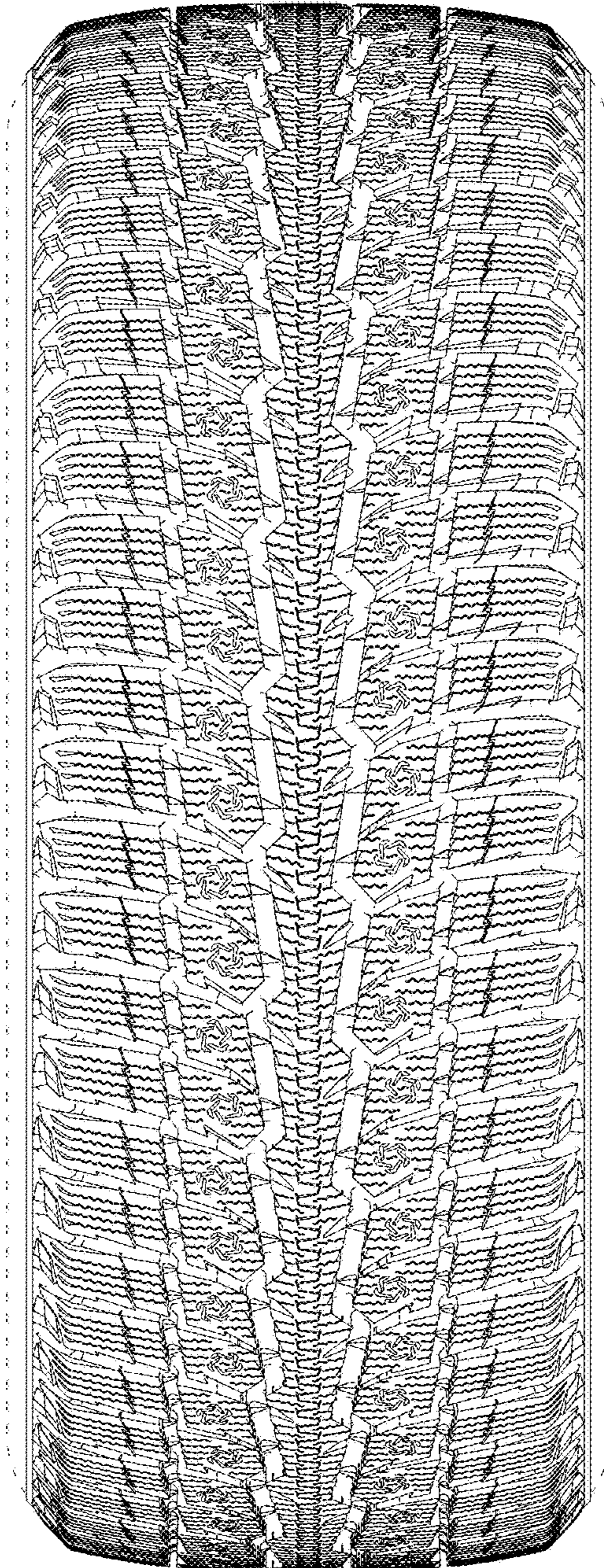

FIG. 15

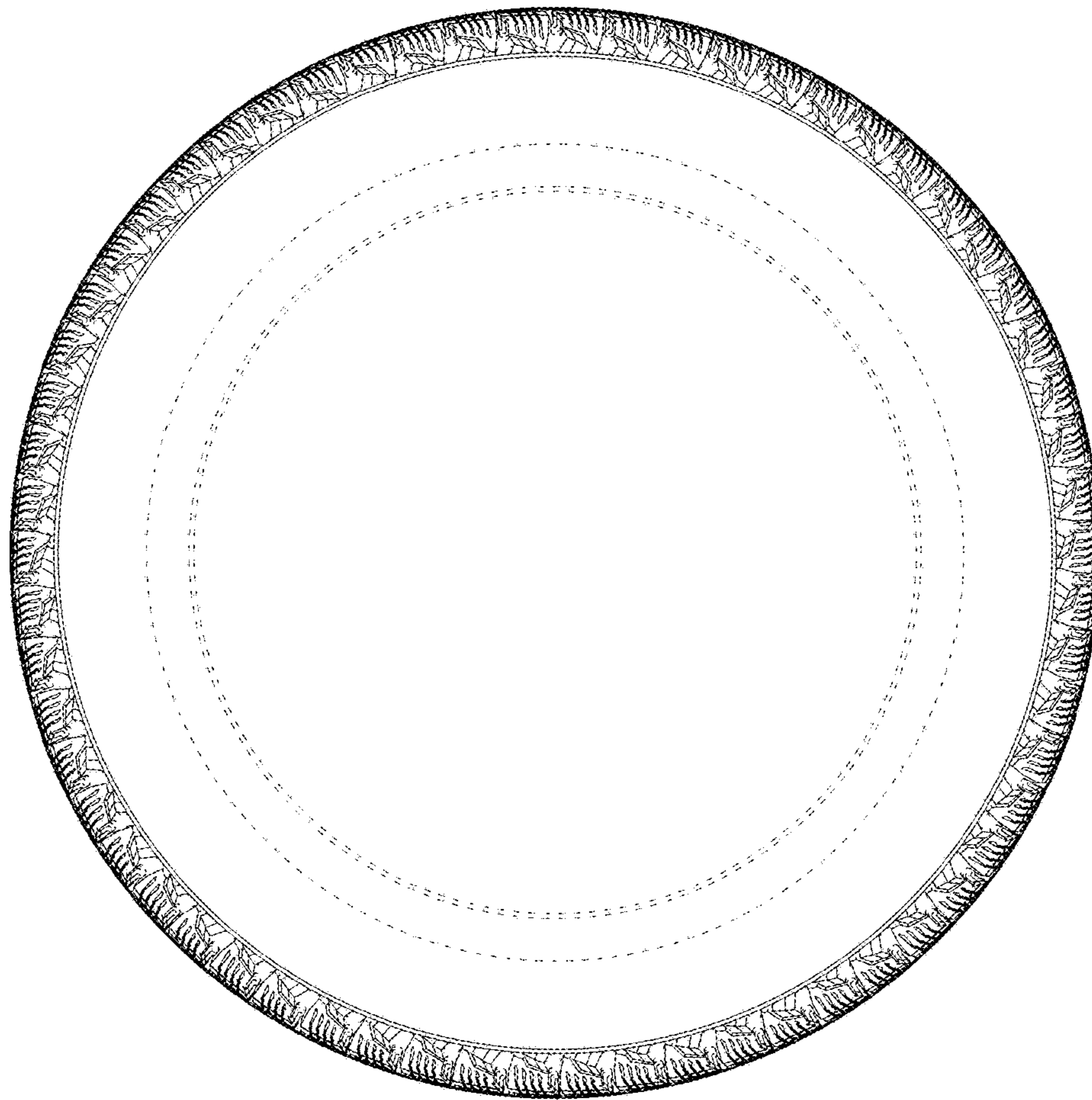

FIG. 16

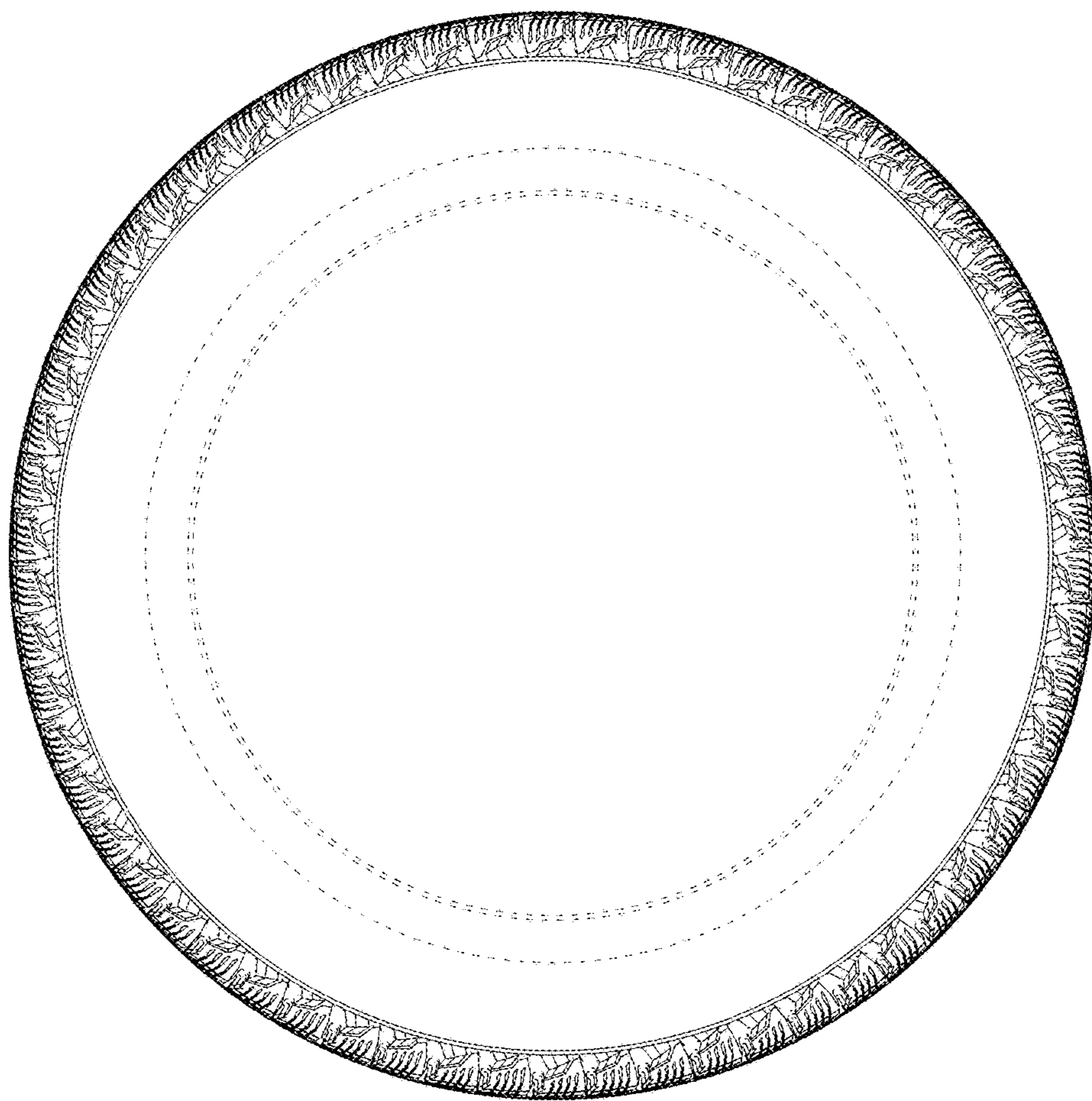

FIG. 17

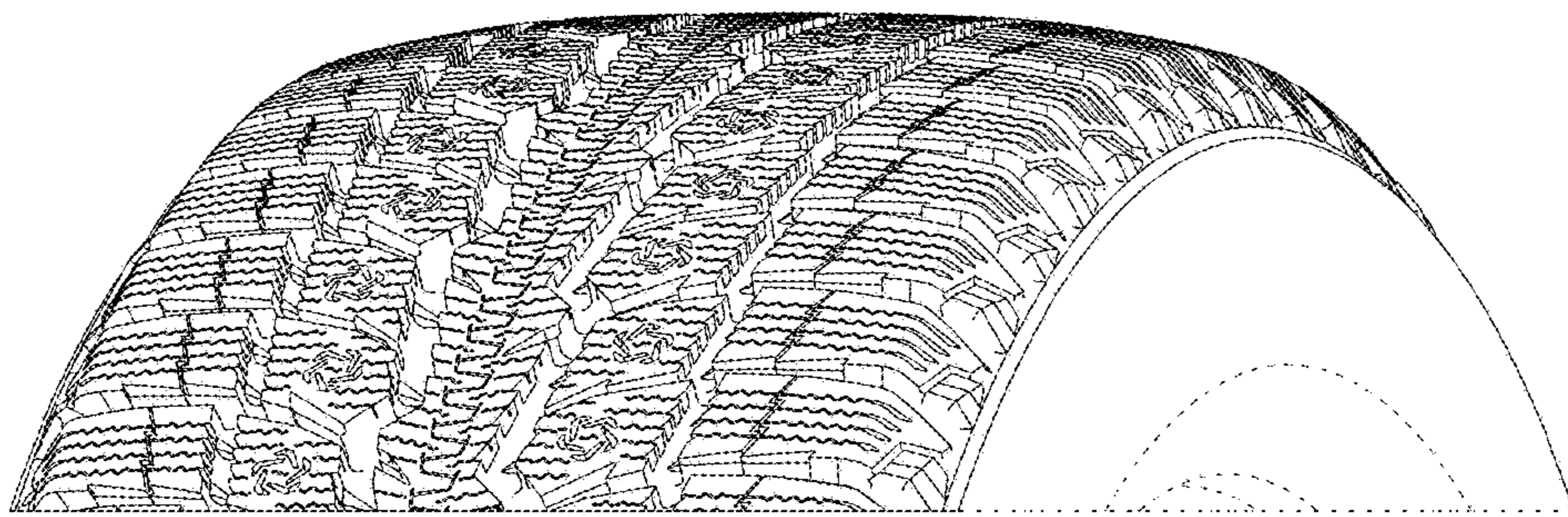

FIG. 18

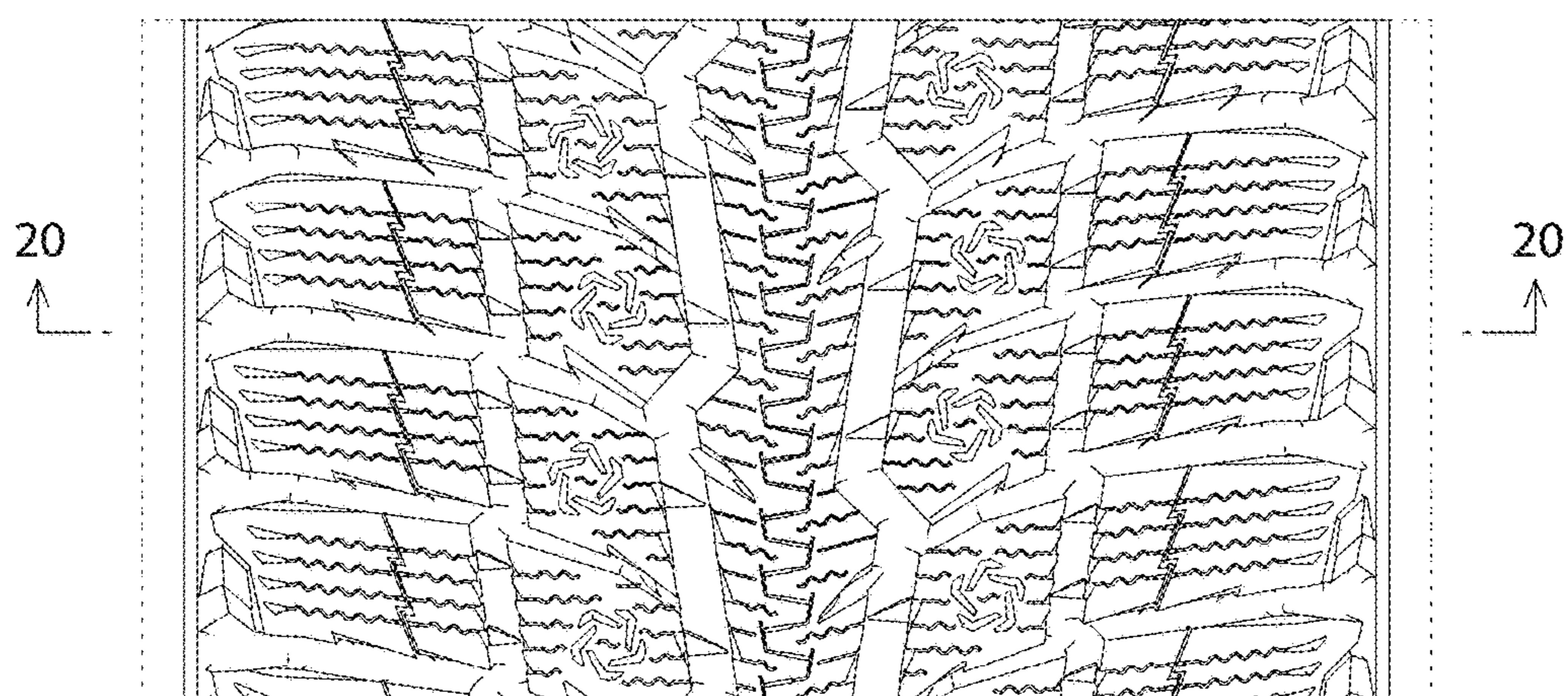

FIG. 19

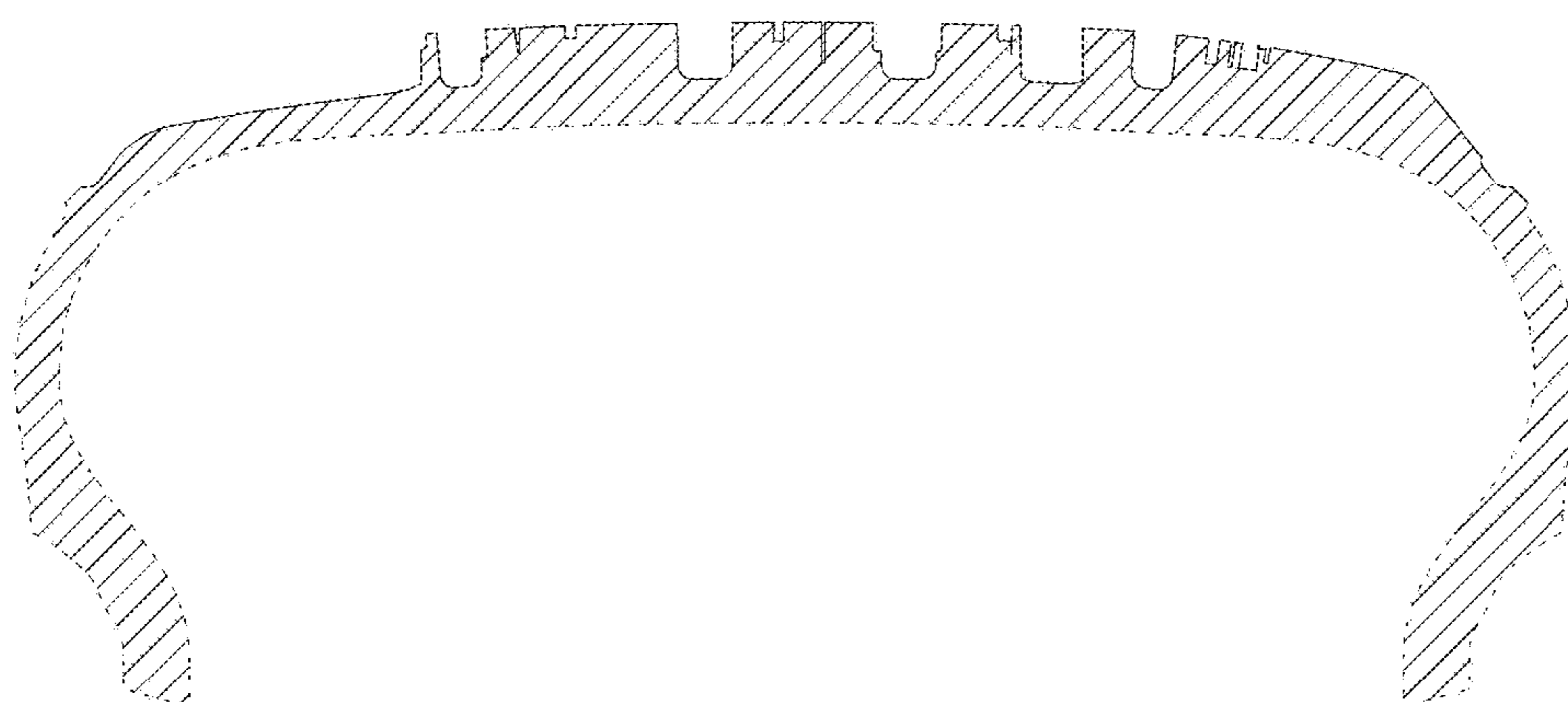

FIG. 20