



US00D867964S

(12) **United States Design Patent**  
**Selipanov**

(10) **Patent No.:** **US D867,964 S**

(45) **Date of Patent:** **\*\* Nov. 26, 2019**

(54) **VEHICLE WHEEL RIM**

(71) Applicants: **HYUNDAI MOTOR COMPANY**,  
Seoul (KR); **KIA MOTORS**  
**CORPORATION**, Seoul (KR)

(72) Inventor: **Alexander Selipanov**, Ruesselsheim  
(DE)

(73) Assignees: **Hyundai Motor Company**, Seoul  
(KR); **Kia Motors Corporation**, Seoul  
(KR)

(\*\*) Term: **15 Years**

(21) Appl. No.: **35/506,043**

(22) Filed: **Oct. 31, 2018**

(80) **Hague Agreement Data**

Int. Filing Date: **Oct. 31, 2018**

Int. Reg. No.: **DM/103570**

Int. Reg. Date: **Oct. 31, 2018**

Int. Reg. Pub. Date: **Nov. 16, 2018**

(51) **LOC (12) Cl.** ..... **12-16**

(52) **U.S. Cl.**

USPC ..... **D12/209**; D12/211

(58) **Field of Classification Search**

USPC ..... D12/204, 206, 208, 209, 211, 501

CPC ..... B60B 7/0013; B60B 7/04; B60B 2320/50;

B60B 25/00; B60B 2900/572; B60B 7/01;

B60B 7/063; B60B 7/066

See application file for complete search history.

(56) **References Cited**

**U.S. PATENT DOCUMENTS**

D721,631 S \* 1/2015 Ferrett ..... D12/211

D751,485 S \* 3/2016 Chung ..... D12/209

D797,637 S \* 9/2017 Wolff ..... D12/211

D806,632 S \* 1/2018 Peat ..... D12/211

D832,182 S \* 10/2018 Peat ..... D12/211

D842,206 S \* 3/2019 Rueckheim ..... D12/209  
D842,796 S \* 3/2019 Groth ..... D12/209  
D843,909 S \* 3/2019 Gregory ..... D12/209  
D852,704 S \* 7/2019 Khachatryan ..... D12/209

\* cited by examiner

*Primary Examiner* — Michael A. Pratt

(74) *Attorney, Agent, or Firm* — Mintz Levin Cohn Ferris  
Glovsky and Popeo, P.C.; Kongsik Kim

(57) **CLAIM**

The ornamental design for a vehicle wheel rim, as shown  
and described.

**DESCRIPTION**

1. Vehicle wheel rim

1.1 : Perspective

1.2 : Front

1.3 : Back

1.4 : Left

1.5 : Right

1.6 : Top

1.7 : Bottom

1.1 is a perspective view of a vehicle wheel rim showing my  
new design; 1.2 is a front elevation view thereof; 1.3 is a rear  
elevation view thereof; 1.4 is a left-side elevation view  
thereof; 1.5 is a right-side elevation view thereof; 1.6 is a top  
plan view thereof; and 1.7 is a bottom plan view thereof.

**1 Claim, 7 Drawing Sheets**

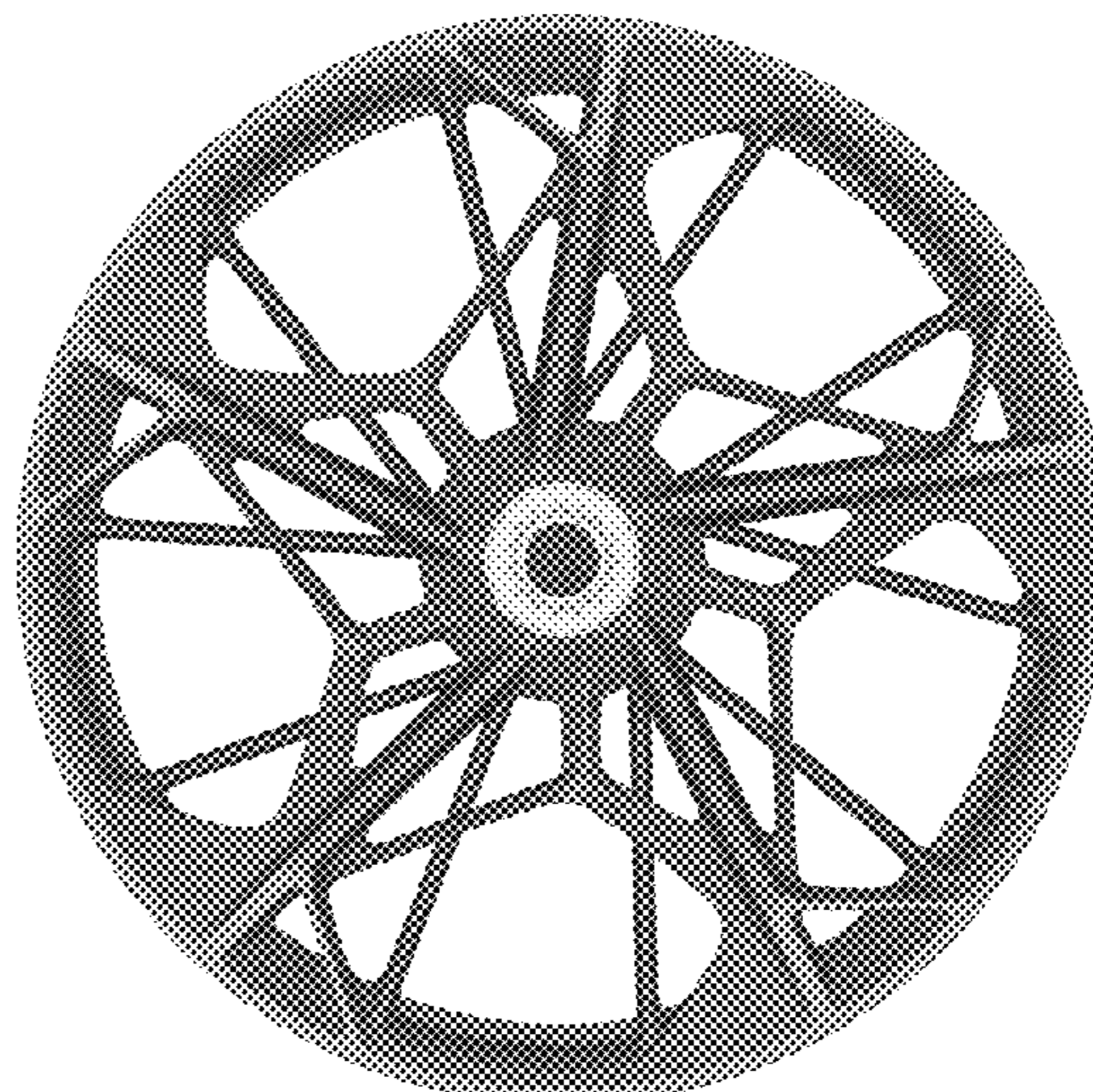
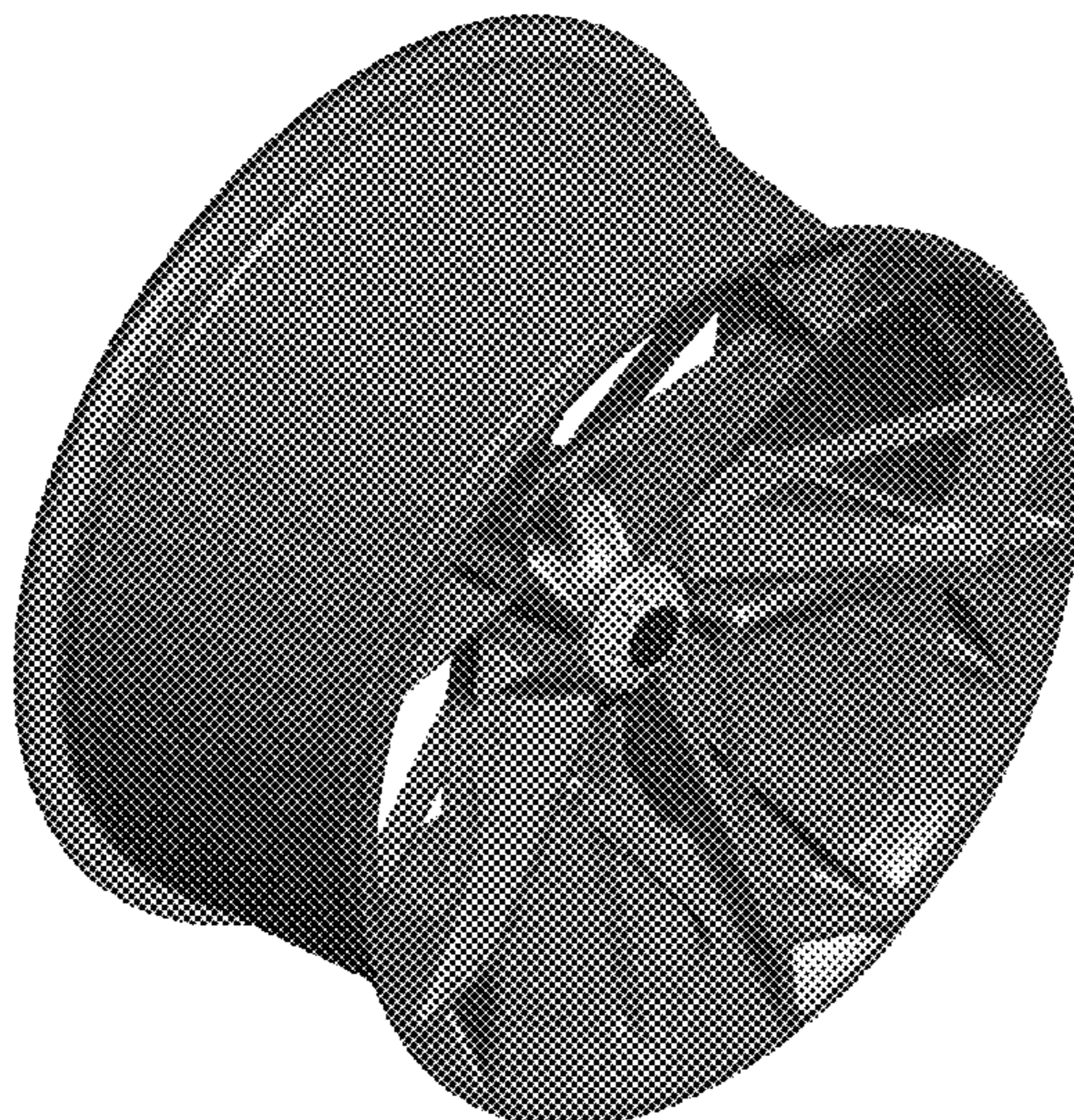

1.1

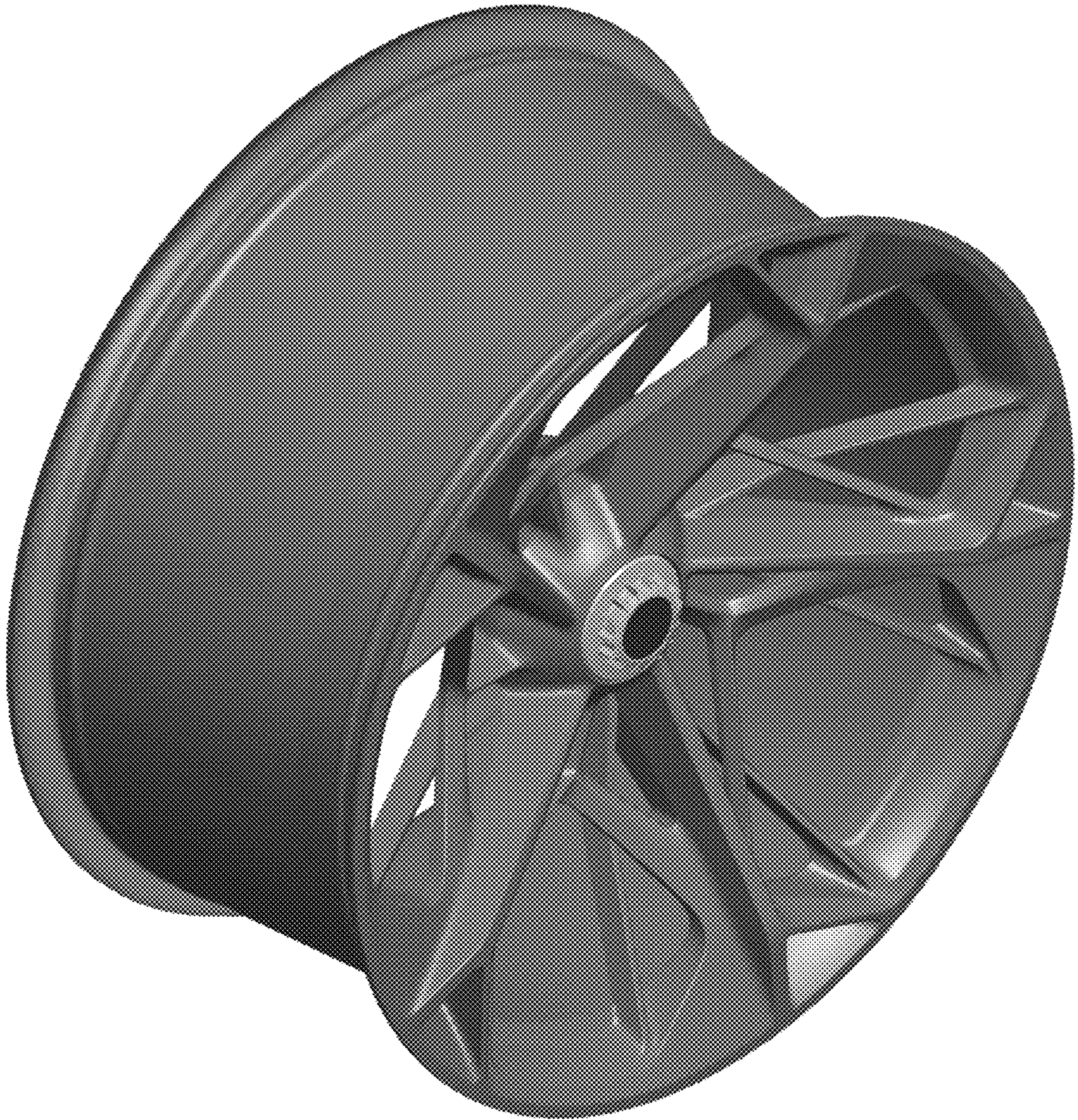

1.2



1.3



1.4



1.5



1.6

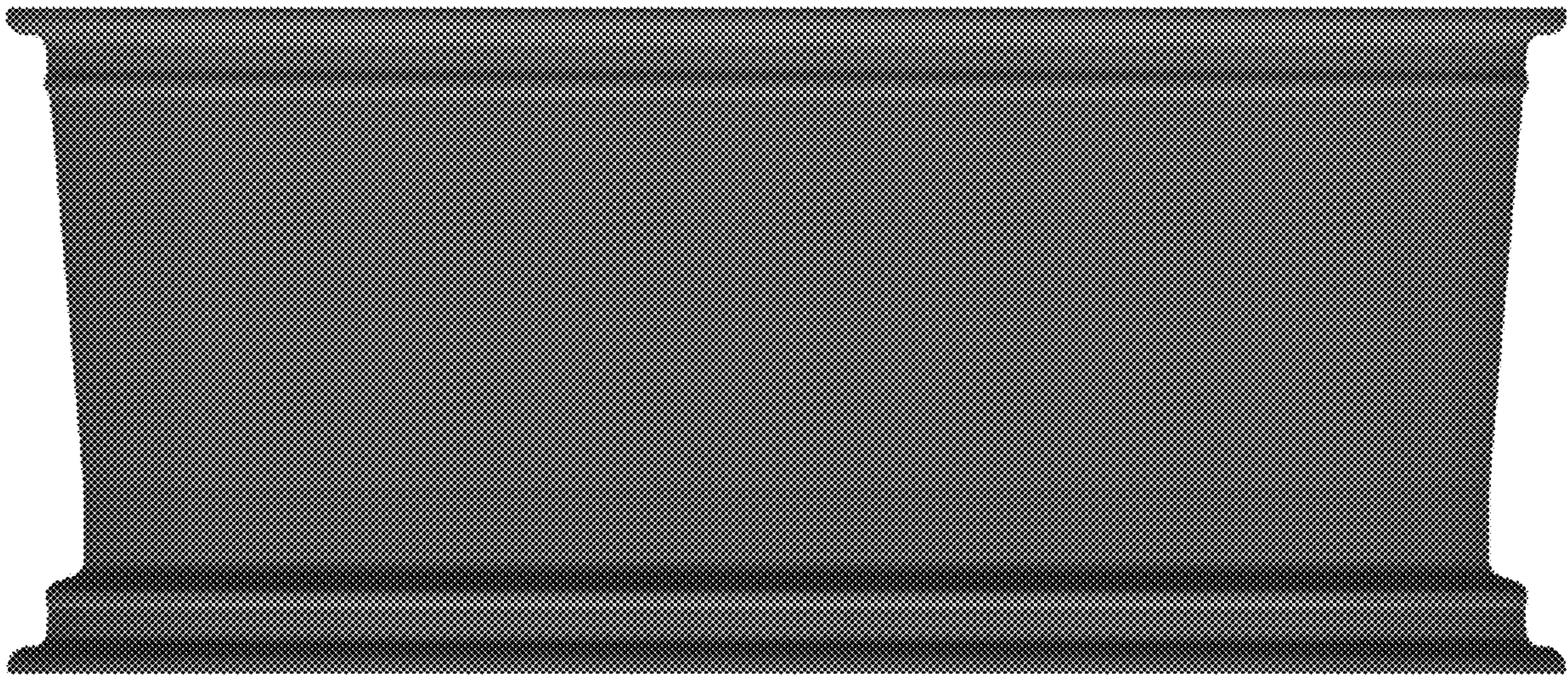

1.7

