



US00D867933S

(12) **United States Design Patent**
Koike et al.

(10) **Patent No.:** **US D867,933 S**

(45) **Date of Patent:** **** Nov. 26, 2019**

(54) **AUTOMOBILE**

(71) Applicant: **mitsubishi JIDOSHA KOGYO
KABUSHIKI KAISHA, Tokyo (JP)**

(72) Inventors: **Kunihiko Koike, Tokyo (JP); Toshihiro
Imaeda, Tokyo (JP)**

(73) Assignee: **mitsubishi JIDOSHA KOGYO
KABUSHIKI KAISHA, Tokyo (JP)**

(**) Term: **15 Years**

(21) Appl. No.: **29/667,783**

(22) Filed: **Oct. 24, 2018**

(30) **Foreign Application Priority Data**

Apr. 25, 2018 (JP) 2018-009096

(51) **LOC (12) Cl.** **12-08**

(52) **U.S. Cl.**
USPC **D12/98**

(58) **Field of Classification Search**
USPC D12/86, 90-92, 88, 98; D21/424, 433,
D21/434, 533; 296/181.1, 181.5, 181.3,
296/183.1, 37.6

CPC B60R 9/06; B62D 35/00
See application file for complete search history.

(56) **References Cited**

U.S. PATENT DOCUMENTS

D584,999 S * 1/2009 Sperling D12/98
D600,595 S * 9/2009 Nakamura D12/98

D659,053 S * 5/2012 Ware D12/98
D712,787 S * 9/2014 Mogami D12/91
D739,306 S * 9/2015 McMahan D12/98
D742,790 S * 11/2015 Noguchi D12/98
D748,014 S * 1/2016 Ino D12/98
D748,015 S * 1/2016 Ino D12/98
D756,266 S * 5/2016 Ino D12/98
D759,544 S * 6/2016 Chung D12/98
D803,727 S * 11/2017 Noone D12/98
D837,099 S * 1/2019 Ninov D12/98

* cited by examiner

Primary Examiner — Melody N Brown

(74) *Attorney, Agent, or Firm* — Birch, Stewart, Kolasch
& Birch, LLP

(57) **CLAIM**

The ornamental design for an automobile, as shown and
described.

DESCRIPTION

FIG. 1 is a top, front and right side perspective view of an
automobile showing our new design;
FIG. 2 is a top, rear and right side perspective view thereof;
FIG. 3 is a front elevational view thereof;
FIG. 4 is a rear elevational view thereof;
FIG. 5 is a left side elevational view thereof;
FIG. 6 is a right side elevational view thereof; and,
FIG. 7 is a top plan view thereof.

1 Claim, 4 Drawing Sheets



FIG. 1



FIG. 2

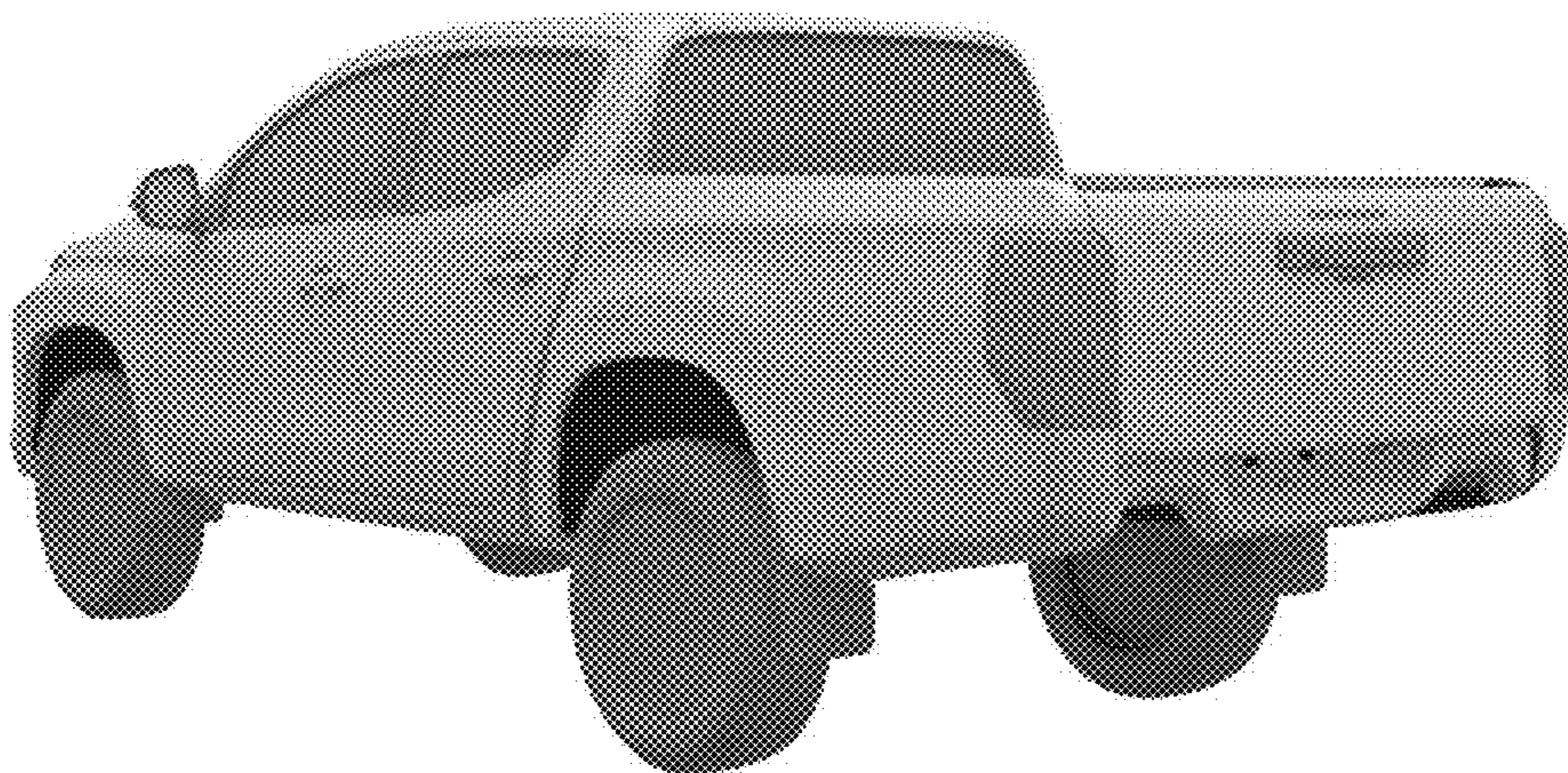

FIG. 3

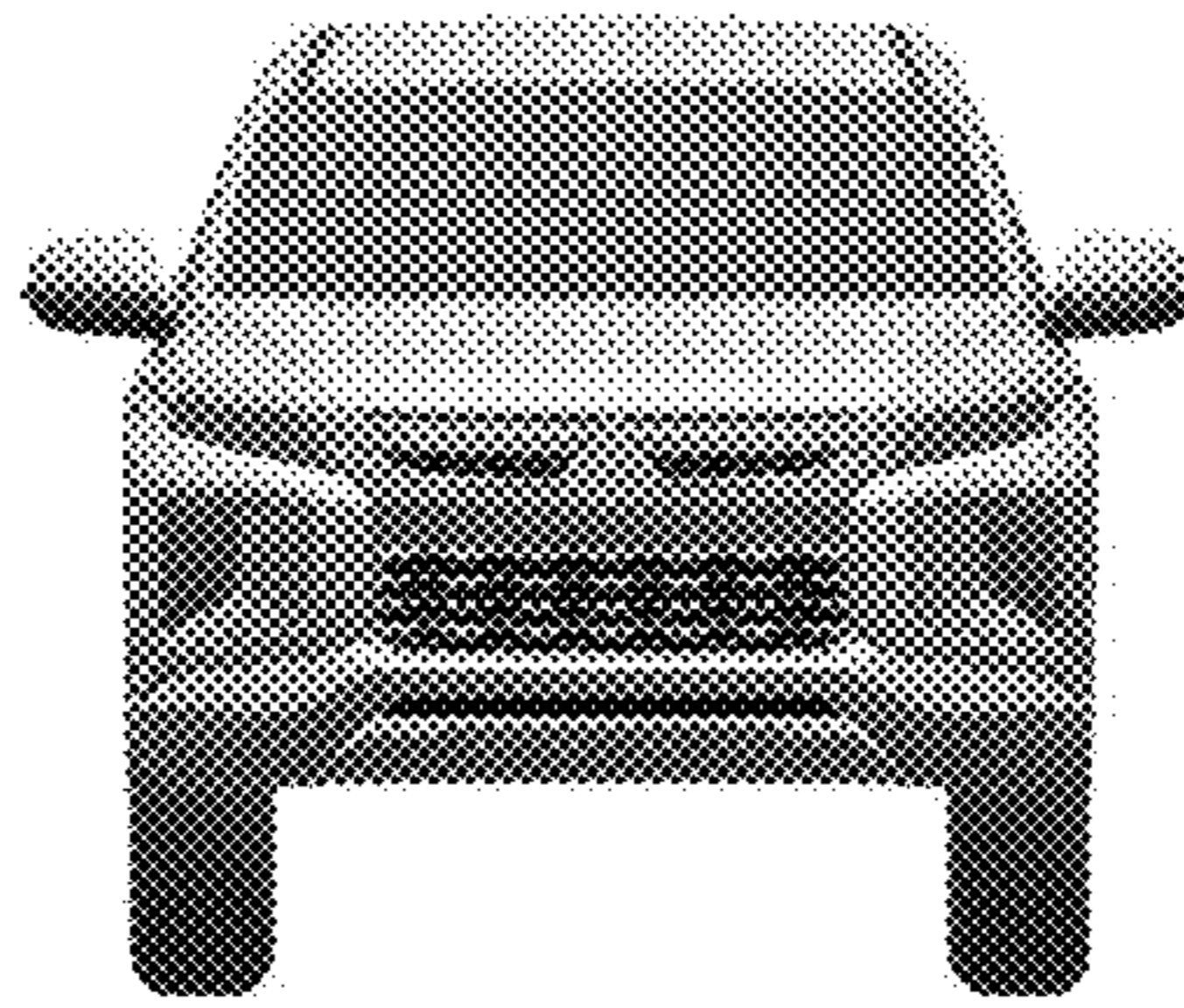

FIG. 4

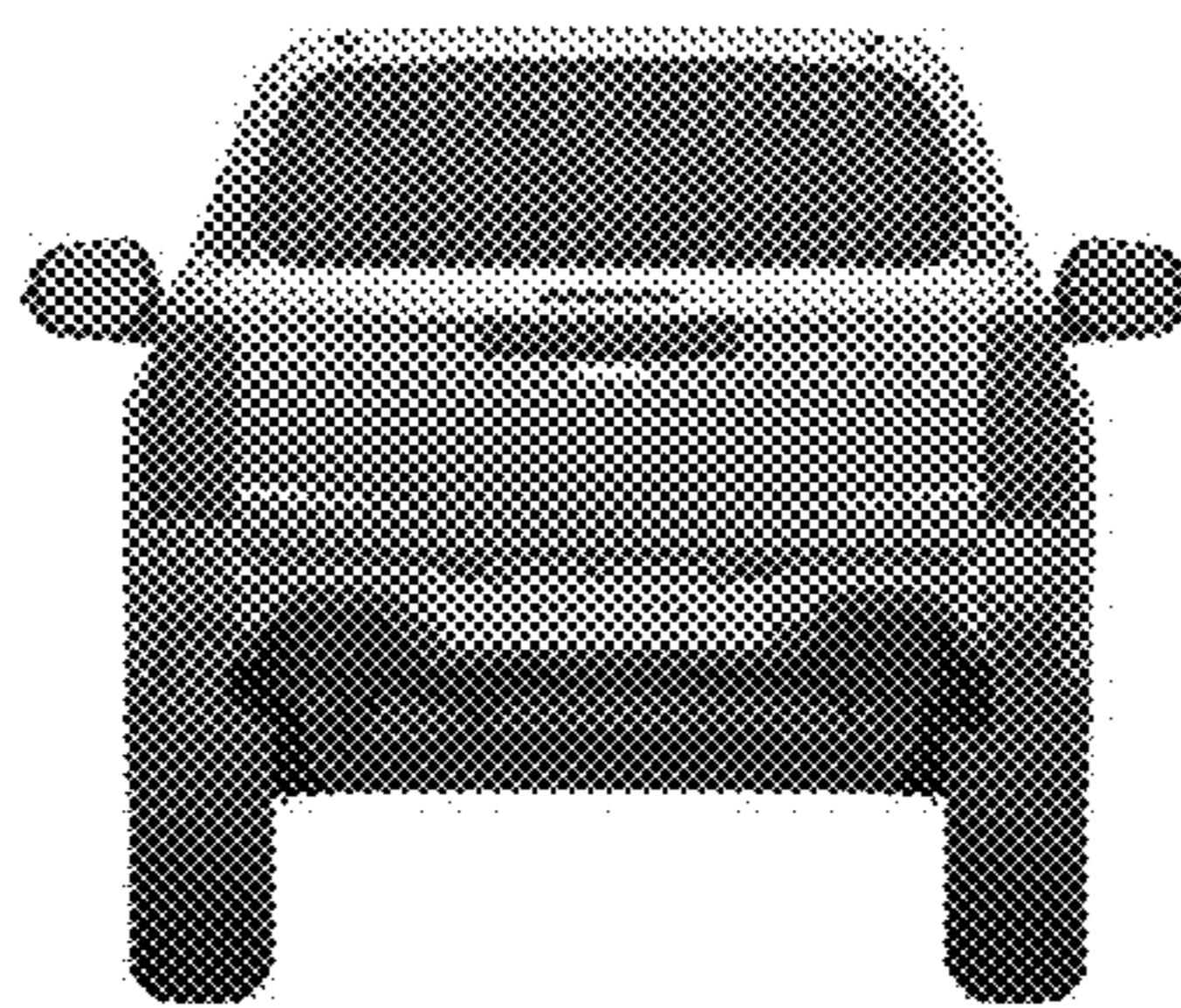

FIG. 5

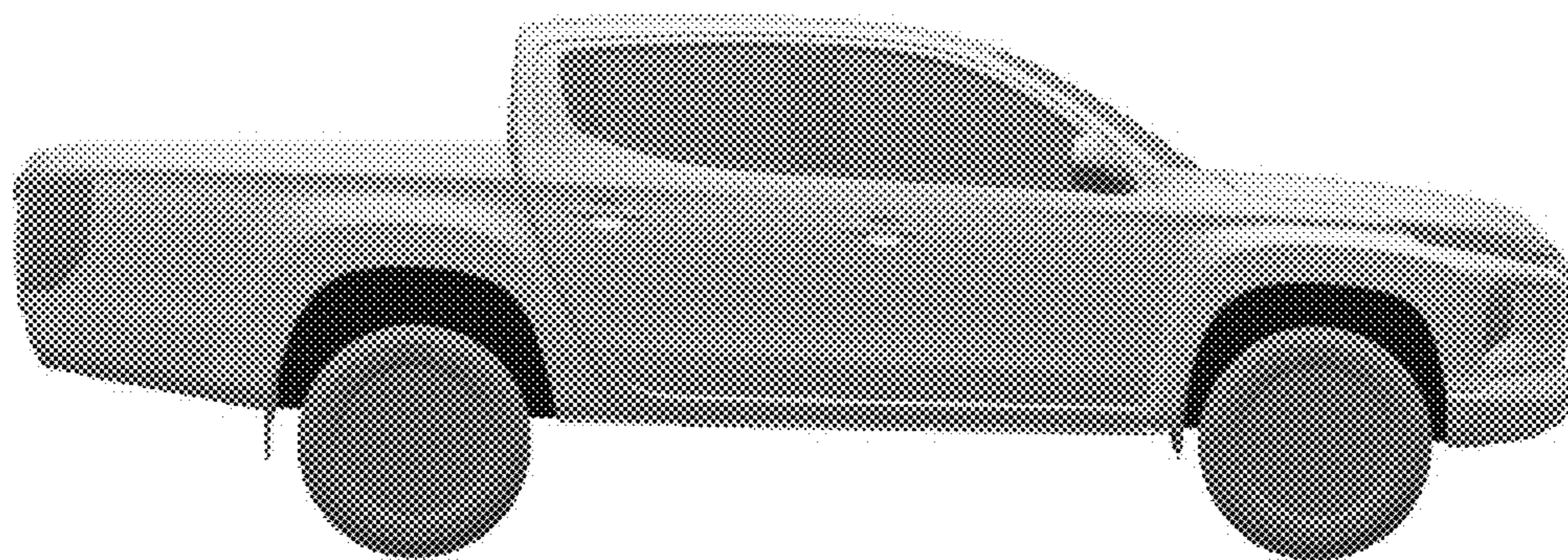

FIG. 6

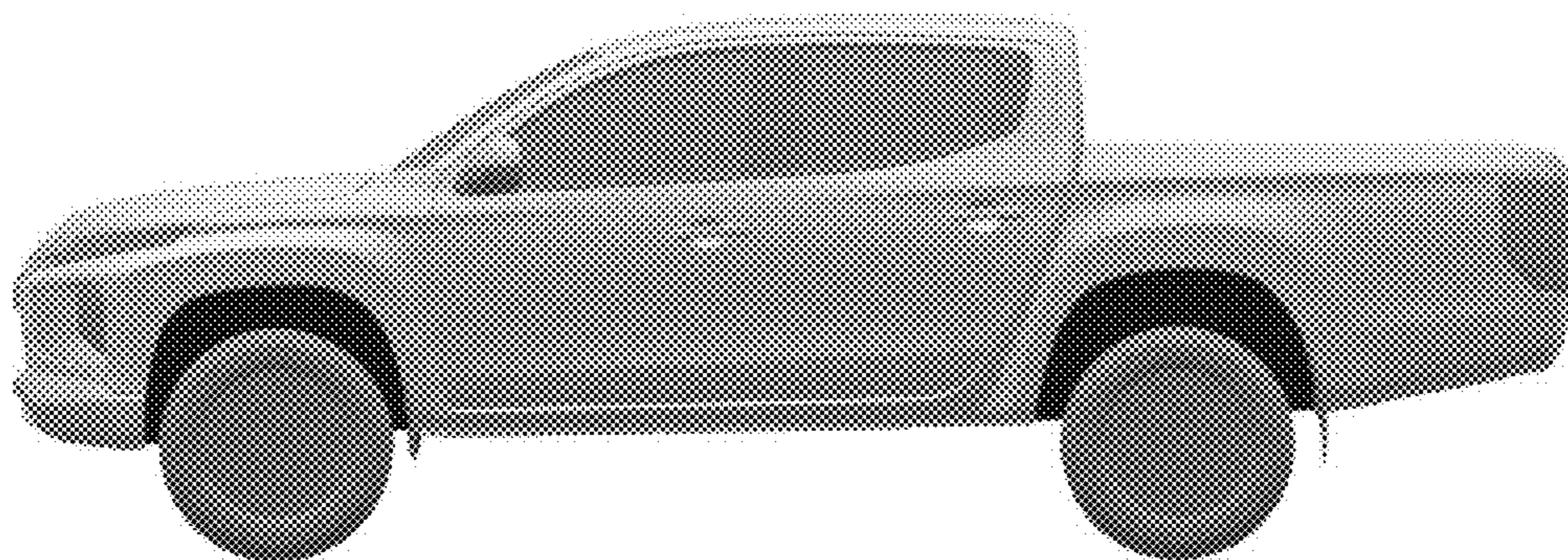

FIG. 7

