



US00D867927S

(12) **United States Design Patent** (10) **Patent No.:** **US D867,927 S**
Bassfeld (45) **Date of Patent:** **** Nov. 26, 2019**

(54) **RAILWAY WAGON**

(56) **References Cited**

(71) Applicant: **BAYER AKTIENGESELLSCHAFT,**
Leverkusen (DE)

U.S. PATENT DOCUMENTS

(72) Inventor: **Hinnerk Bassfeld,** Langenfeld (DE)

D198,551 S * 6/1964 Gardener D12/40
D235,750 S * 7/1975 Edwards D12/40
D256,006 S * 7/1980 Cuccio D12/40
4,469,369 A * 9/1984 Belik B62D 31/025
105/329.1

(**) Term: **15 Years**

D301,704 S * 6/1989 Groves D12/40
D315,536 S * 3/1991 Rader D12/40
D317,886 S * 7/1991 Stannard D12/40
D320,581 S * 10/1991 Gallitzendorfer D12/37

(21) Appl. No.: **35/504,409**

(22) Filed: **Jan. 15, 2018**

* cited by examiner

(80) **Hague Agreement Data**

Int. Filing Date: **Jan. 15, 2018**

Int. Reg. No.: **DM/099432**

Int. Reg. Date: **Jan. 15, 2018**

Int. Reg. Pub. Date: **Feb. 9, 2018**

Primary Examiner — Darlington Ly

(74) *Attorney, Agent, or Firm* — Smartpat PLC

(57) **CLAIM**

I claim the ornamental design for a railway wagon, as shown and described.

(30) **Foreign Application Priority Data**

DESCRIPTION

Jul. 27, 2017 (EM) 004122422

(51) **LOC (12) Cl.** **12-03**

(52) **U.S. Cl.**
USPC **D12/40**

(58) **Field of Classification Search**
USPC D12/36, 37, 40
CPC B61F 3/08; B61F 5/14; B61F 5/38
See application file for complete search history.

1. Railway wagons

1.1 top, front, and right side perspective view of a railway wagon showing my new design;

1.2 is a top plan view thereof;

1.3 is a left side view thereof;

1.4 is a front and right side perspective view thereof; and

1.5 is a right side view thereof.

1 Claim, 5 Drawing Sheets

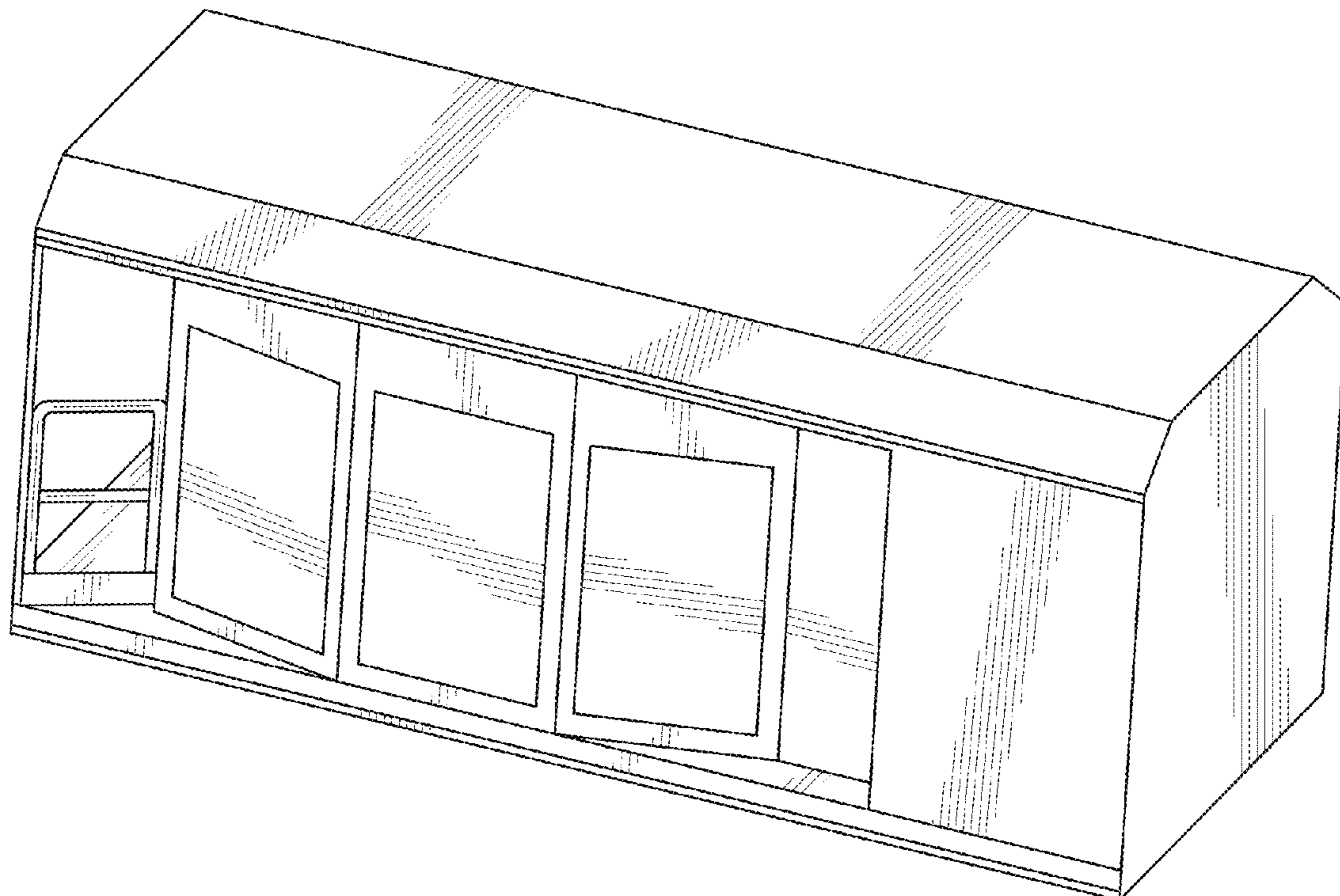

1.1

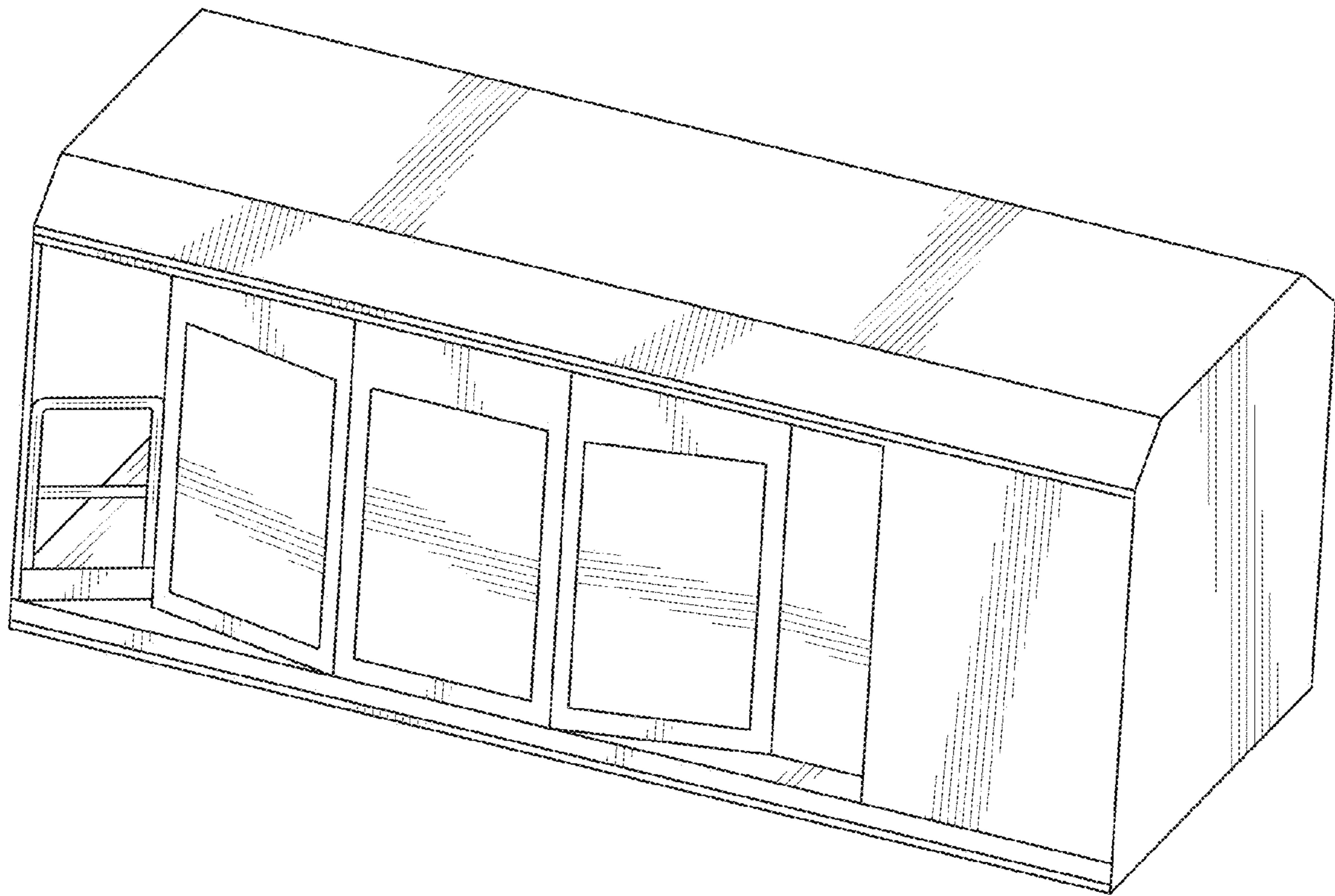

1.2

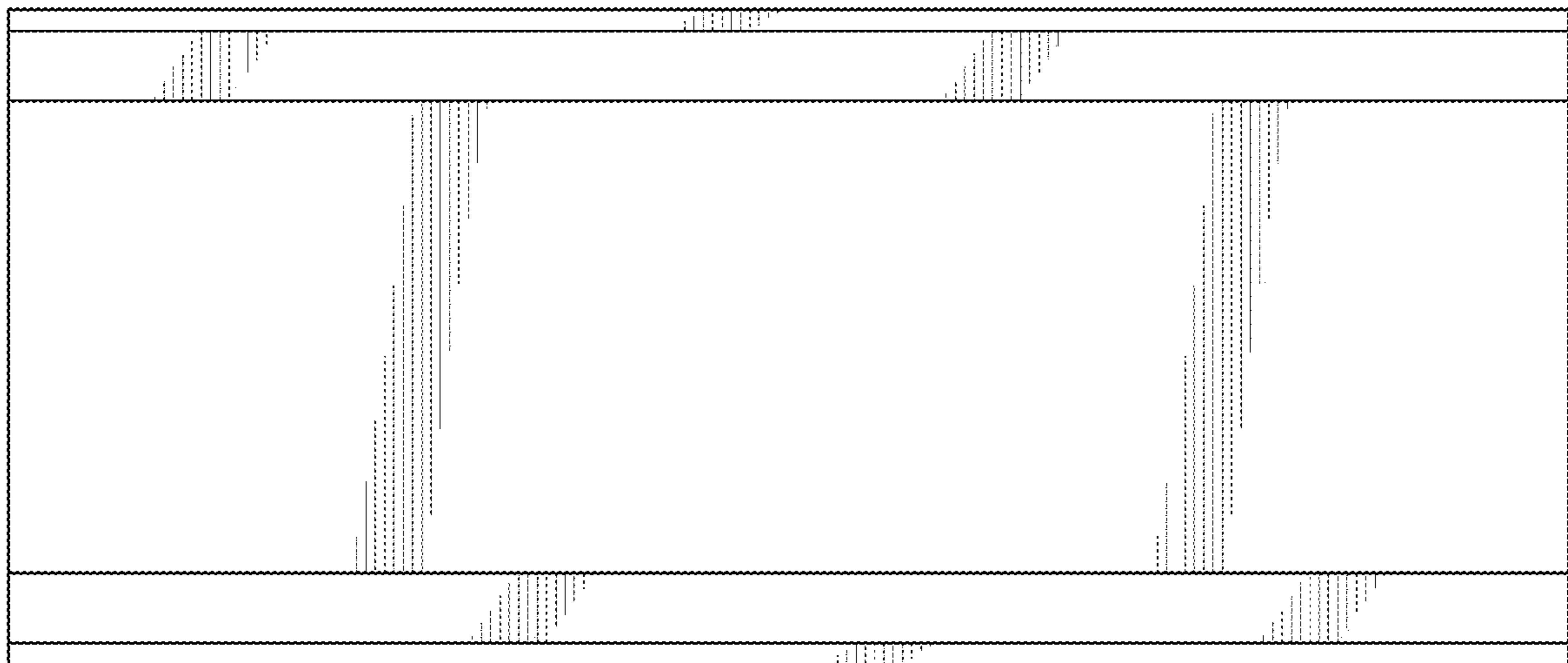

1.3

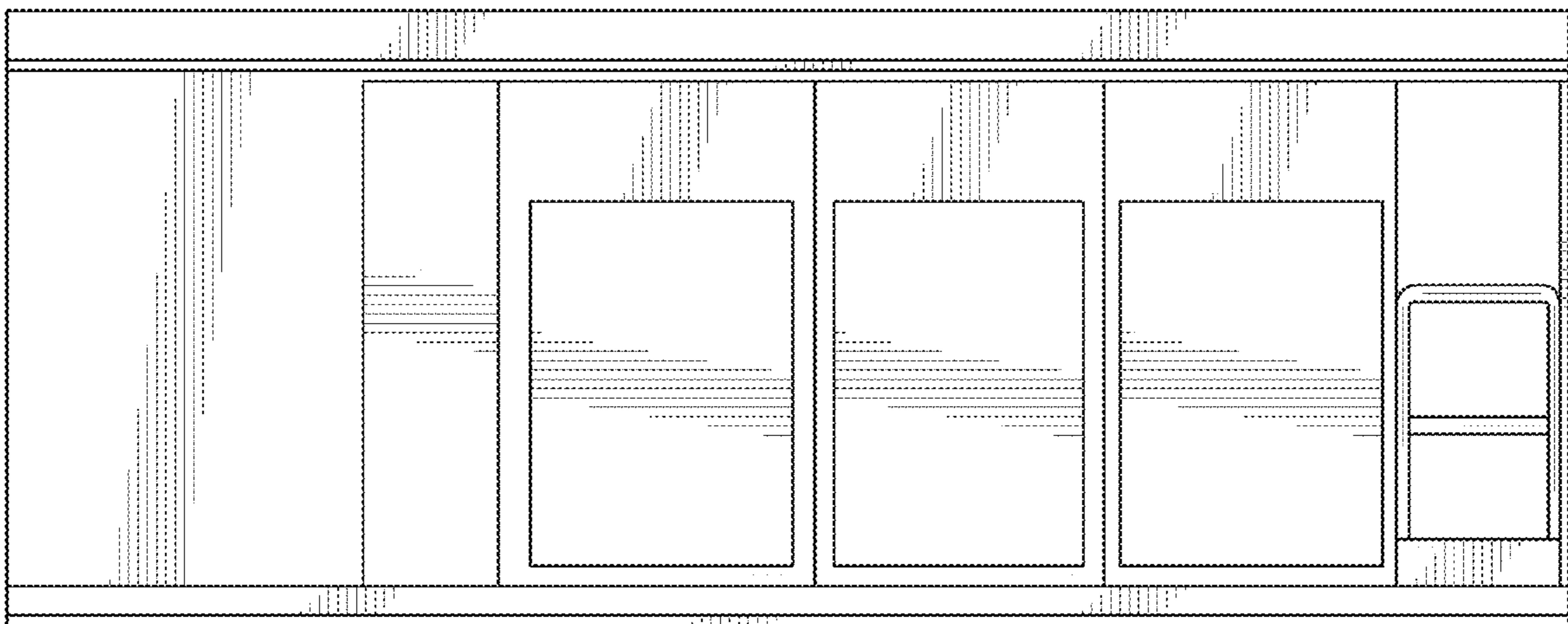

1.4

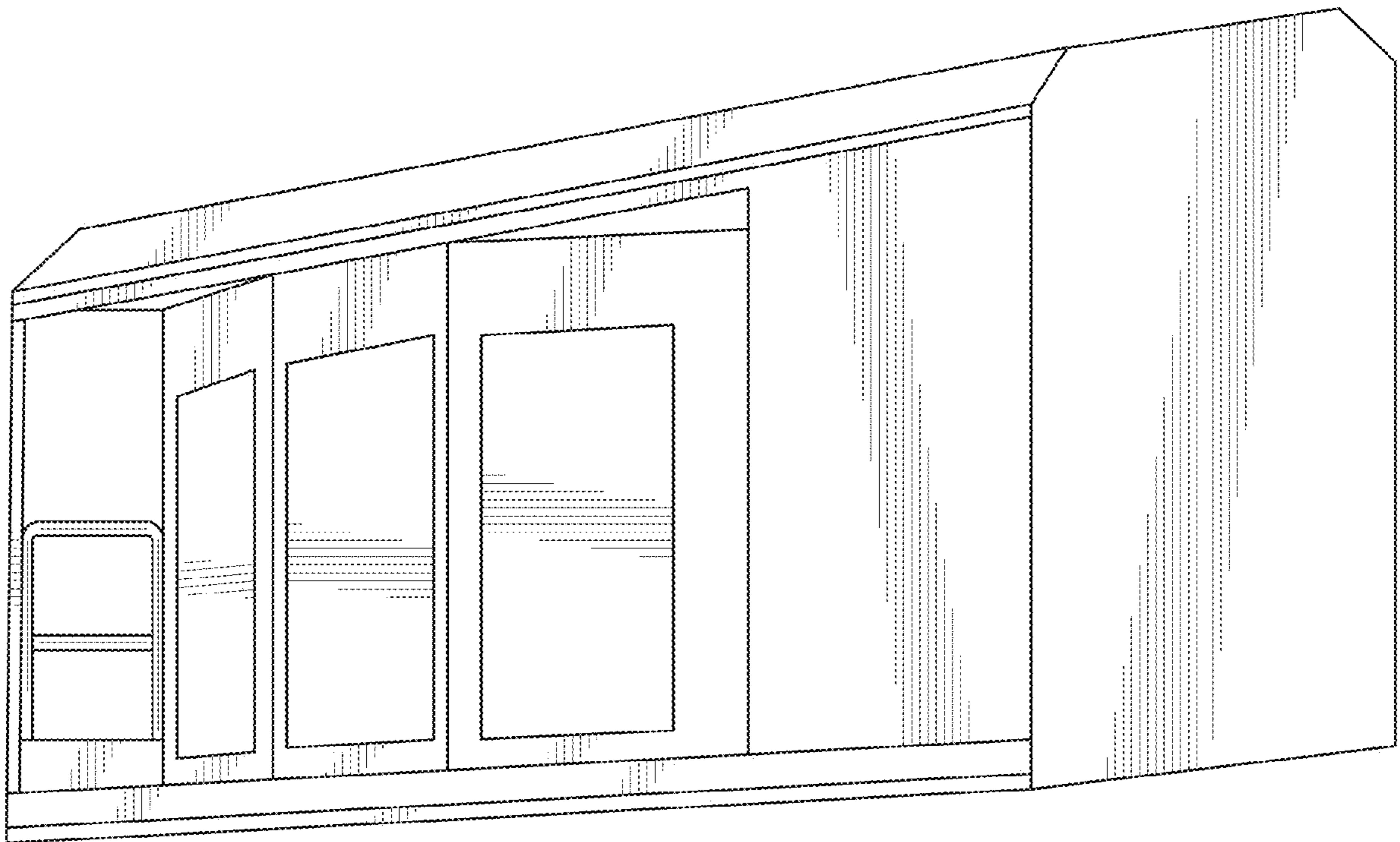

1.5

