



US00D867895S

(12) **United States Design Patent**
Lee et al.

(10) **Patent No.:** **US D867,895 S**

(45) **Date of Patent:** **** *Nov. 26, 2019**

(54) **BOX FOR FOOD PACKAGING**

(71) Applicant: **CJ CHEILJEDANG CORPORATION**, Seoul (KR)

(72) Inventors: **Eun Young Lee**, Seoul (KR); **Hyuk Lyul Kwon**, Seoul (KR); **Kang Kook Lee**, Seoul (KR)

(73) Assignee: **CJ CHEILJEDANG CORPORATION**, Seoul (KR)

D562,147 S *	2/2008	Park	D9/643
D572,596 S *	7/2008	Rim	D9/643
D668,965 S *	10/2012	Crawford	D9/711
D676,332 S *	2/2013	Kim	D9/643
D693,242 S *	11/2013	Birchmeier	D9/711
D710,213 S *	8/2014	Birchmeier	D9/711
D742,759 S *	11/2015	Ryan	D9/711
D774,916 S *	12/2016	Kwon	D9/643
D774,917 S *	12/2016	Kwon	D9/643
D774,918 S *	12/2016	Kwon	D9/643
D798,736 S *	10/2017	Shoshan	B65D 71/20 D9/711

* cited by examiner

(*) Notice: This patent is subject to a terminal disclaimer.

(**) Term: **15 Years**

(21) Appl. No.: **29/658,200**

(22) Filed: **Jul. 30, 2018**

(51) **LOC (12) Cl.** **09-01**

(52) **U.S. Cl.**
USPC **D9/643; D9/711**

(58) **Field of Classification Search**
USPC D3/270, 271.1–271.4; D9/600, 643–647, D9/414–434, 702–712; 206/457, 459.5, 206/527; 215/381–384, 400; 229/116.1
CPC B65D 5/42; B65D 5/4208; B65D 81/30; B65D 81/60; B65D 81/365; B65D 81/366; B65D 81/368; B65D 2203/00; B65D 2203/02; B65D 67/00; B65D 5/75; B65D 71/16; B65D 71/20; A63H 81/16
See application file for complete search history.

(56) **References Cited**

U.S. PATENT DOCUMENTS

3,443,681 A *	5/1969	Wysocki	B65D 71/20 206/434
D484,798 S *	1/2004	Bukowski	D9/433

Primary Examiner — Sandra L Morris

(74) *Attorney, Agent, or Firm* — Leydig, Voit & Mayer, Ltd.

(57) **CLAIM**

The ornamental design for a box for food packaging, as shown and described.

DESCRIPTION

The patent or application file contains at least one drawing executed in color. Copies of this patent or patent application publication with color drawing(s) will be provided by the Office upon request and payment of the necessary fee.

FIG. 1 is a perspective view of a box for food packaging showing our new design.

FIG. 2 is a front elevational view thereof;

FIG. 3 is a rear elevational view thereof;

FIG. 4 is a left side elevational view thereof;

FIG. 5 is a right side elevational view thereof;

FIG. 6 is a top plan view thereof; and,

FIG. 7 is a bottom plan view thereof.

1 Claim, 7 Drawing Sheets
(7 of 7 Drawing Sheet(s) Filed in Color)

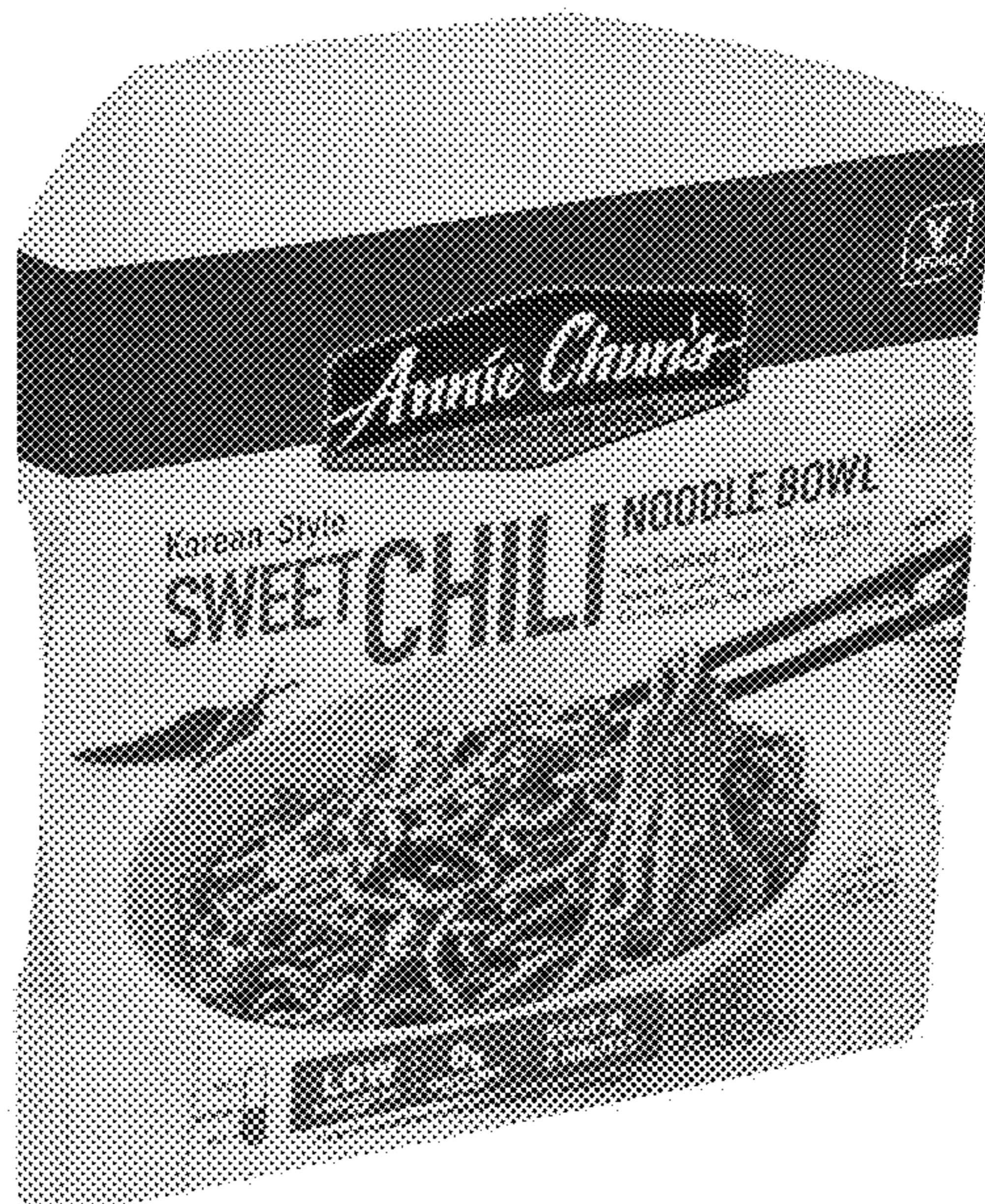



FIG. 1

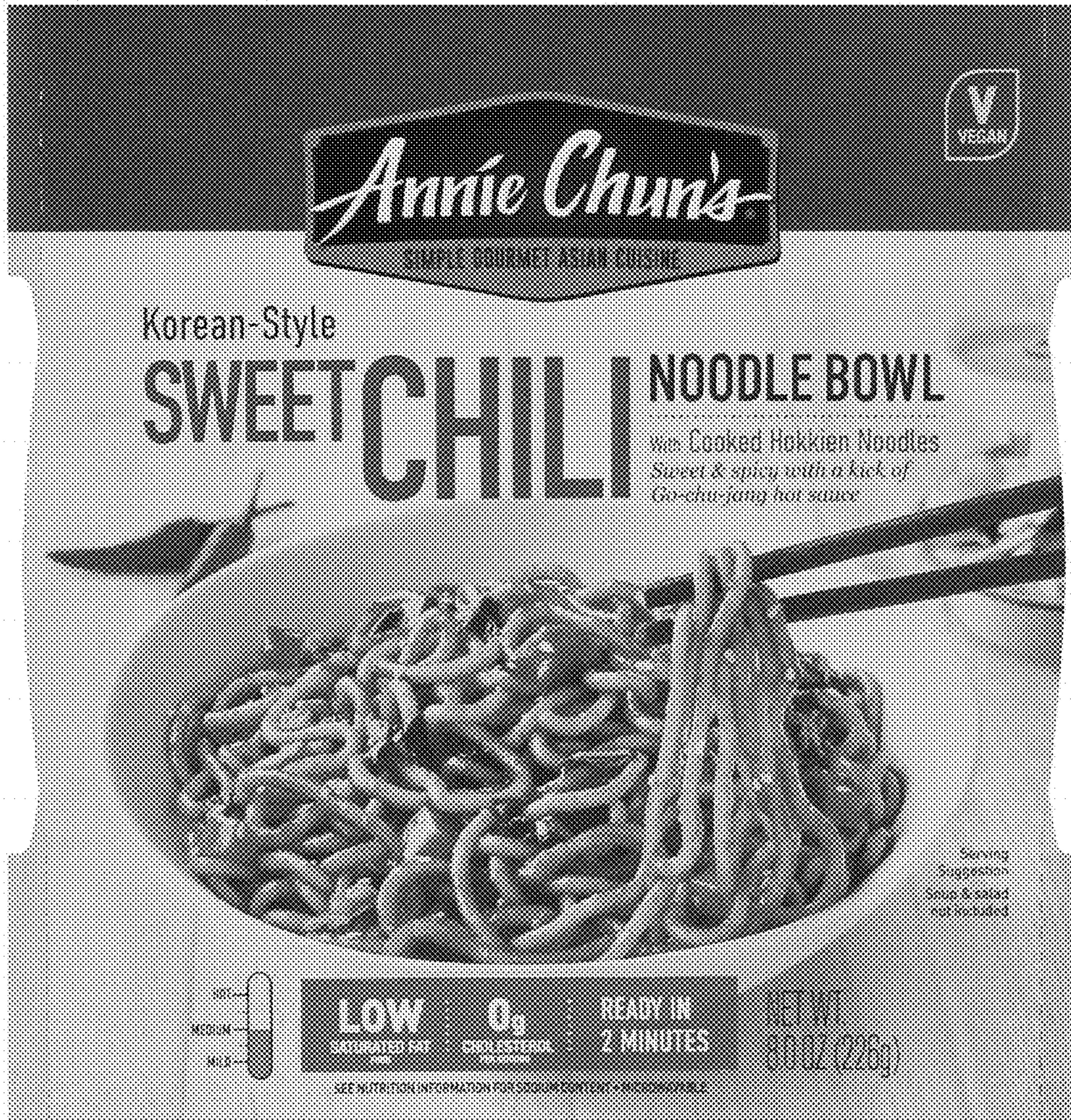

FIG. 2

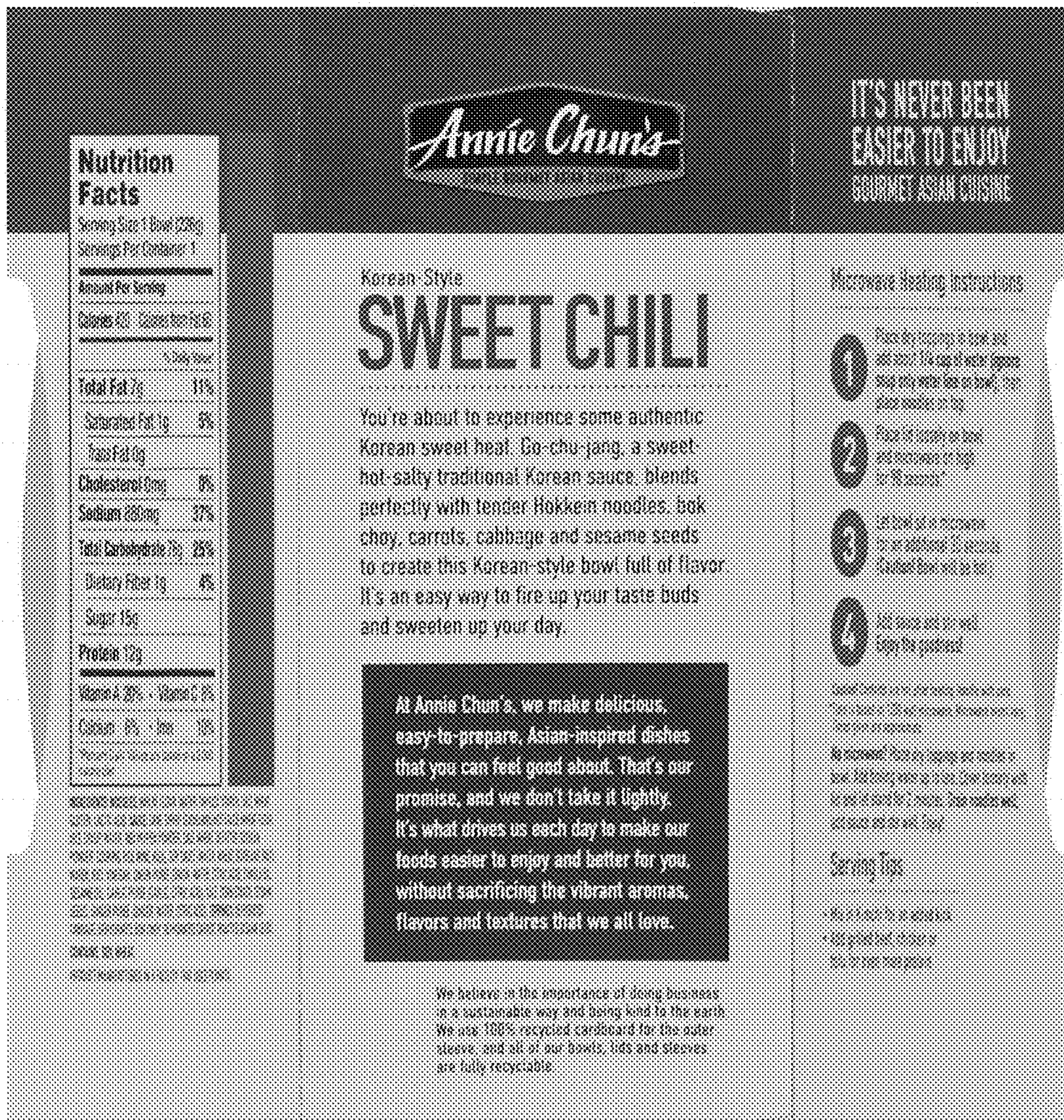

FIG. 3

IT'S NEVER BEEN EASIER TO ENJOY GOURMET ASIAN CUISINE

Microwave Heating Instructions

- 1 Place dry toppings in bowl and add about 1/4 cup of water (ignore soup only water line on bowl), then place noodles on top.
- 2 Place lid loosely on bowl and microwave on high for 90 seconds.
- 3 Let bowl sit in microwave for an additional 30 seconds. (Lid isn't bowl will be hot.)
- 4 Add sauce and stir well. Enjoy the goodness!

Some items are for additional heating advice. For a bowl of 1000ml (33.8oz) capacity, please use the following instructions.

No microwave? Place dry toppings and noodles in bowl. Add boiling water up to line. Cover loosely with lid and let stand for 2 minutes. Drain noodles well, add sauce and stir well. Enjoy.

Serving Tips

- Use a fork for an appetizer.
- Add ground beef, chicken or tofu for even more protein.

FIG. 4

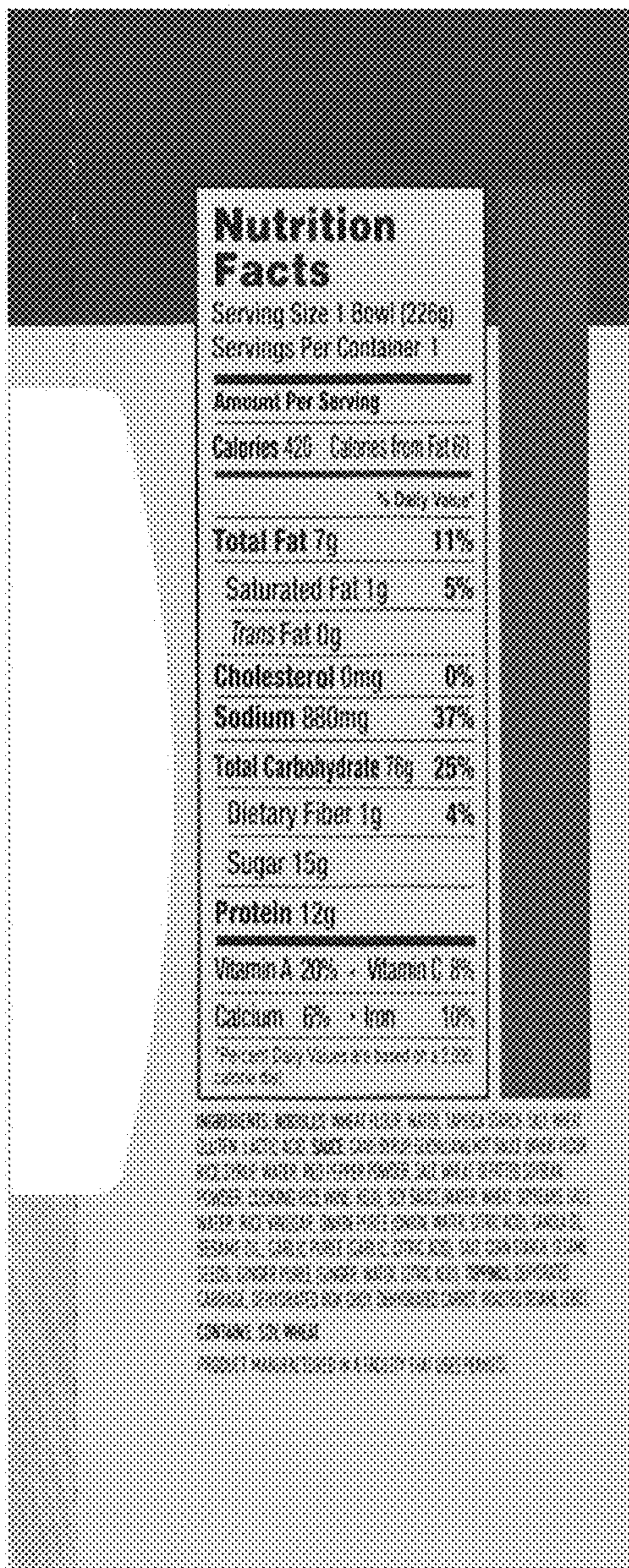

FIG. 5



FIG. 6



FIG. 7