



US00D867762S

(12) **United States Design Patent** (10) **Patent No.:** **US D867,762 S**
Bloch et al. (45) **Date of Patent:** **** Nov. 26, 2019**

(54) **REPLACEMENT HEAD FOR AN ORAL CARE IMPLEMENT**

(71) Applicant: **Colgate-Palmolive Company**, New York, NY (US)
(72) Inventors: **Brian Bloch**, Hillsborough, NJ (US); **Takahide Okai**, Highland Park, NJ (US); **John Gatzemeyer**, Hillsborough, NJ (US)
(73) Assignee: **Colgate-Palmolive Company**, New York, NY (US)

(**) Term: **15 Years**

(21) Appl. No.: **29/686,608**

(22) Filed: **Apr. 5, 2019**

Related U.S. Application Data

(62) Division of application No. 29/629,215, filed on Dec. 12, 2017, now Pat. No. Des. 851,938.

(51) **LOC (12) Cl.** **04-02**

(52) **U.S. Cl.**
USPC **D4/101**

(58) **Field of Classification Search**
USPC D4/100, 101, 102, 104, 105, 108, 110, D4/111; D24/107, 108, 133, 152, 176; 15/167.1
CPC A46B 15/00; A46B 15/047; A46B 15/048; A46B 15/0071; A46B 5/00; A46B 5/02; A46B 5/21; A46B 5/023; A46B 5/026; A46B 5/028; A46B 5/0016; A46B 5/0095; A46B 2200/10; A46B 2200/108; A46B 2200/1066; A46B 2200/1073; A46B 2200/1086; A46B 9/04; A46B 9/10; A46B 9/045; A61C 17/16; A61C 17/22; A61C 17/26; A61C 17/225; A61C 3/00

See application file for complete search history.

(56) **References Cited**

U.S. PATENT DOCUMENTS

| | | | |
|--------------|---------|------------------|---------|
| D482,201 S | 11/2003 | Long | |
| D509,362 S * | 9/2005 | Maeda | D4/101 |
| D579,664 S * | 11/2008 | Fisher | D4/101 |
| D589,256 S * | 3/2009 | Taylor | D4/101 |
| D611,712 S | 3/2010 | Stoerckel et al. | |
| D632,894 S | 2/2011 | Shigeno et al. | |
| D653,035 S | 1/2012 | Gebski | |
| D665,074 S * | 8/2012 | Gebski | D24/111 |

(Continued)

FOREIGN PATENT DOCUMENTS

| | | |
|----|-----------|---------|
| CN | 3323357 | 9/2003 |
| CN | 301054685 | 11/2009 |

(Continued)

Primary Examiner — Wan Laymon
Assistant Examiner — Clint A Samuel

(57) **CLAIM**

The ornamental design for a replacement head for an oral care implement, as shown and described.

DESCRIPTION

FIG. 1 is a front perspective view of a replacement head for an oral care implement according to the new design; FIG. 2 is a rear perspective view thereof; FIG. 3 is a front view thereof; FIG. 4 is a rear view thereof; FIG. 5 is a left side view thereof; FIG. 6 is a right side view thereof; FIG. 7 is a top view thereof; and, FIG. 8 is a bottom view thereof.

The broken lines illustrating portions of the article form no part of the claimed design. The dot-dash broken lines define the bounds of the claimed design and form no part thereof.

1 Claim, 4 Drawing Sheets

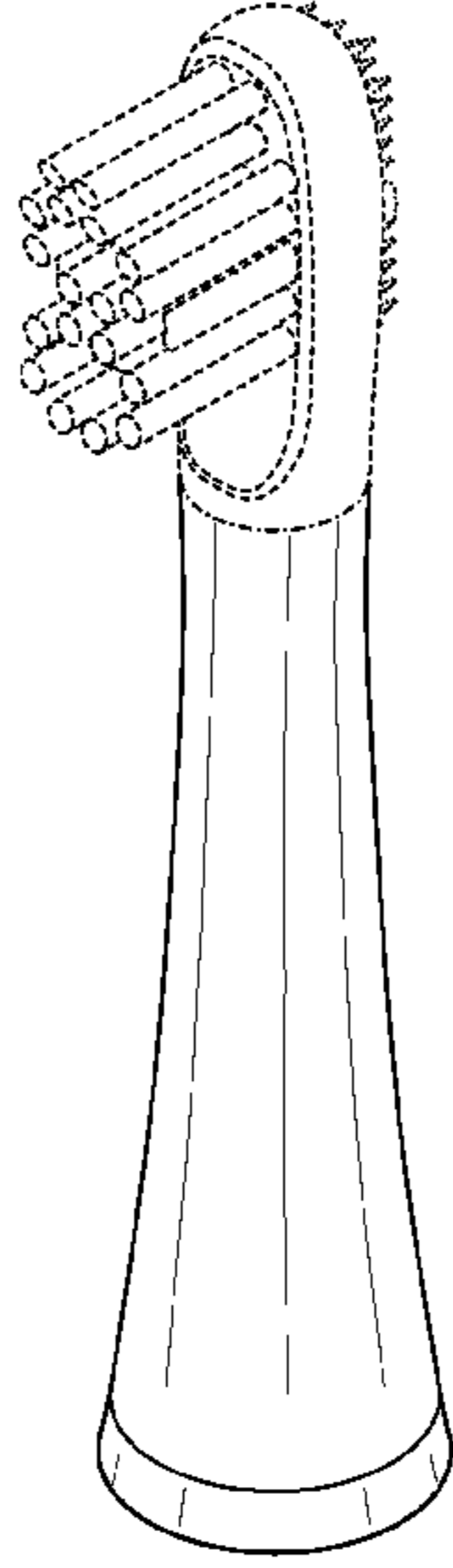

(56)

References Cited

U.S. PATENT DOCUMENTS

| | | | | | | | |
|-------------------|---------|----------------|-------|--------------|----|----------------|---------|
| D676,660 S * | 2/2013 | Crossman | | D4/101 | CN | 303485297 | 12/2015 |
| D689,698 S * | 9/2013 | Dickie | | D4/101 | CN | 303485300 | 12/2015 |
| 8,671,493 B2 * | 3/2014 | Hilscher | | A61C 17/22 | CN | 303555842 | 1/2016 |
| | | | | 15/22.1 | CN | 303568989 S | 1/2016 |
| D706,033 S * | 6/2014 | Dickie | | D4/101 | CN | 303568990 S | 1/2016 |
| D714,443 S * | 9/2014 | Tanaka | | D24/152 | CN | 303568996 | 1/2016 |
| D715,057 S * | 10/2014 | Adriaenssen | | D4/101 | CN | 303582077 | 2/2016 |
| D724,845 S | 3/2015 | Yoshida et al. | | | CN | 303600325 | 3/2016 |
| D734,613 S | 7/2015 | Yoshida et al. | | | CN | 303630115 | 3/2016 |
| D774,771 S | 12/2016 | Yoshida et al. | | | CN | 303651162 | 4/2016 |
| D775,835 S | 1/2017 | Yoshida et al. | | | CN | 303658434 | 5/2016 |
| D780,456 S | 3/2017 | Takashi et al. | | | CN | 303705050 | 6/2016 |
| D793,735 S * | 8/2017 | Zavalloni | | D4/101 | CN | 303705073 | 6/2016 |
| D793,736 S * | 8/2017 | Zavalloni | | D4/101 | CN | 303731682 | 6/2016 |
| D795,419 S * | 8/2017 | Kohler | | D24/111 | CN | 303758098 | 7/2016 |
| 9,724,180 B1 * | 8/2017 | Liu | | A61C 17/222 | CN | 303781887 | 8/2016 |
| D798,060 S | 9/2017 | Shigeno et al. | | | CN | 303810436 | 8/2016 |
| D799,218 S | 10/2017 | Okai | | | CN | 303857368 | 9/2016 |
| D799,835 S * | 10/2017 | Okai | | D4/101 | CN | 303858605 | 9/2016 |
| D805,306 S * | 12/2017 | Massee | | D4/101 | CN | 303873245 | 9/2016 |
| D812,911 S * | 3/2018 | Bloch | | D4/101 | CN | 303919026 | 11/2016 |
| D824,174 S * | 7/2018 | Altmann | | D4/101 | CN | 303962142 | 12/2016 |
| D847,512 S * | 5/2019 | Goldberg | | D4/101 | CN | 303972535 | 12/2016 |
| D849,408 S * | 5/2019 | Bloch | | D4/101 | CN | 303990679 | 12/2016 |
| D851,938 S * | 6/2019 | Bloch | | D4/101 | CN | 304097979 | 4/2017 |
| 2009/0007357 A1 * | 1/2009 | Meadows | | A46B 9/005 | CN | 304108472 | 4/2017 |
| | | | | 15/167.1 | CN | 304120816 | 5/2017 |
| 2012/0077145 A1 * | 3/2012 | Tsurukawa | | A46B 5/0095 | CN | 304124146 | 5/2017 |
| | | | | 433/82 | CN | 304134556 | 5/2017 |
| 2013/0145567 A1 * | 6/2013 | Haynes | | A46B 9/04 | CN | 304181219 | 6/2017 |
| | | | | 15/167.1 | CN | 304189305 | 6/2017 |
| 2014/0182071 A1 * | 7/2014 | Farrell | | A61C 17/3418 | CN | 304251488 | 8/2017 |
| | | | | 15/22.1 | CN | 304267080 | 9/2017 |
| 2014/0230169 A1 * | 8/2014 | Farrell | | A61C 17/3418 | CN | 304276474 | 9/2017 |
| | | | | 15/22.1 | CN | 304276504 | 9/2017 |
| 2018/0140404 A1 * | 5/2018 | Schaefer | | A61C 17/22 | EM | 001078414-0007 | 5/2009 |
| 2019/0125065 A1 * | 5/2019 | Altmann | | A46B 9/025 | EM | 001127815-0002 | 6/2009 |
| 2019/0125068 A1 * | 5/2019 | Schaefer | | A46B 15/0012 | EM | 001787714-0004 | 12/2010 |
| 2019/0125507 A1 * | 5/2019 | Watcharotone | | A46B 3/10 | EM | 001255947-0002 | 4/2011 |
| 2019/0174906 A1 * | 6/2019 | Bloch | | A61C 17/005 | EM | 001312972-0001 | 2/2012 |
| 2019/0175322 A1 * | 6/2019 | Bloch | | A46B 5/0095 | EM | 002012328-0001 | 4/2012 |
| 2019/0200748 A1 * | 7/2019 | Gorich | | A46B 9/04 | EM | 002012328-0002 | 4/2012 |
| | | | | | EM | 001317358-0002 | 5/2012 |
| | | | | | EM | 001333496-0001 | 7/2012 |
| | | | | | EM | 002163675-0002 | 1/2013 |
| | | | | | EM | 002218651-0001 | 7/2013 |
| | | | | | EM | 002218851-0002 | 7/2013 |
| | | | | | EM | 001413454-0001 | 6/2014 |
| | | | | | EM | 002422949-0001 | 9/2014 |
| | | | | | EM | 002424069-0001 | 9/2014 |
| | | | | | EM | 002488676-0001 | 1/2015 |
| | | | | | EM | 002488676-0002 | 1/2015 |
| | | | | | EM | 002637884-0001 | 2/2015 |
| | | | | | EM | 004043263-0001 | 6/2017 |
| | | | | | EM | 004119089-0001 | 7/2017 |
| | | | | | EM | 004140150-0001 | 8/2017 |
| | | | | | EM | 004173342-0003 | 9/2017 |
| | | | | | EM | 004173342-0004 | 9/2017 |
| | | | | | TW | D170543 | 9/2015 |

FOREIGN PATENT DOCUMENTS

| | | |
|----|-------------|---------|
| CN | 301136943 | 2/2010 |
| CN | 301150823 | 3/2010 |
| CN | 301517889 | 4/2011 |
| CN | 301736979 | 11/2011 |
| CN | 302655801 | 11/2013 |
| CN | 302712322 | 1/2014 |
| CN | 302951500 | 10/2014 |
| CN | 303137887 | 3/2015 |
| CN | 303228612 | 6/2015 |
| CN | 303269796 S | 7/2015 |
| CN | 303291741 | 7/2015 |

* cited by examiner

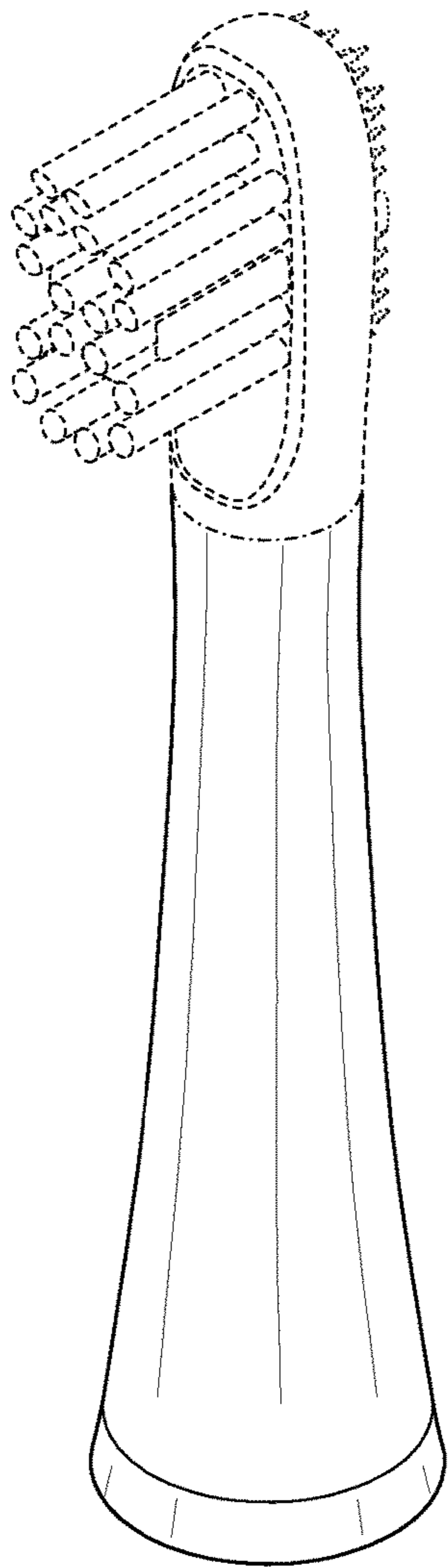

FIG. 1

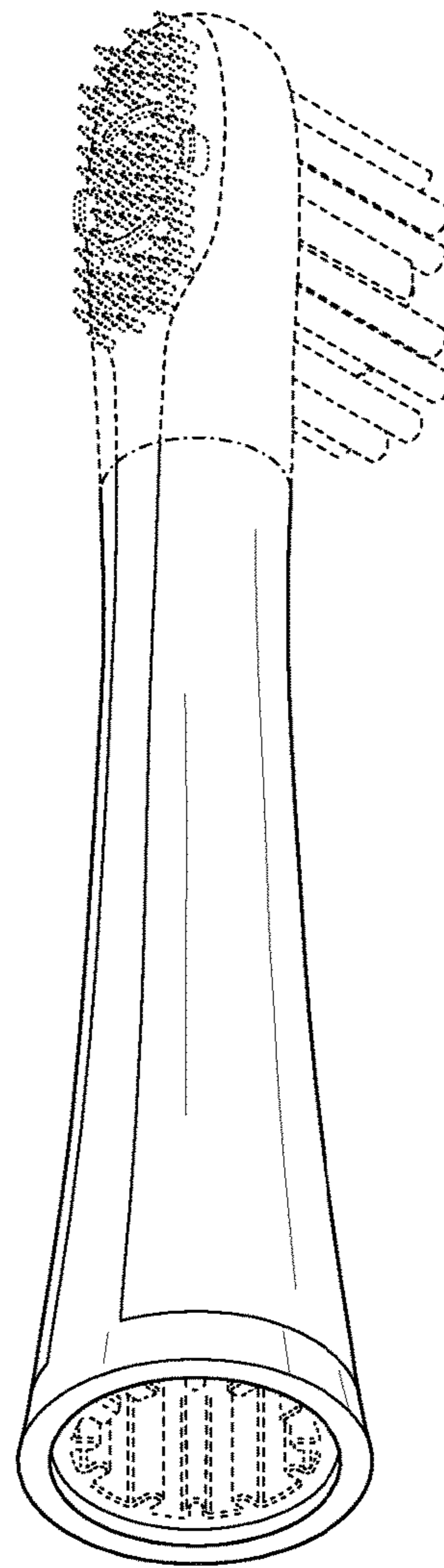

FIG. 2

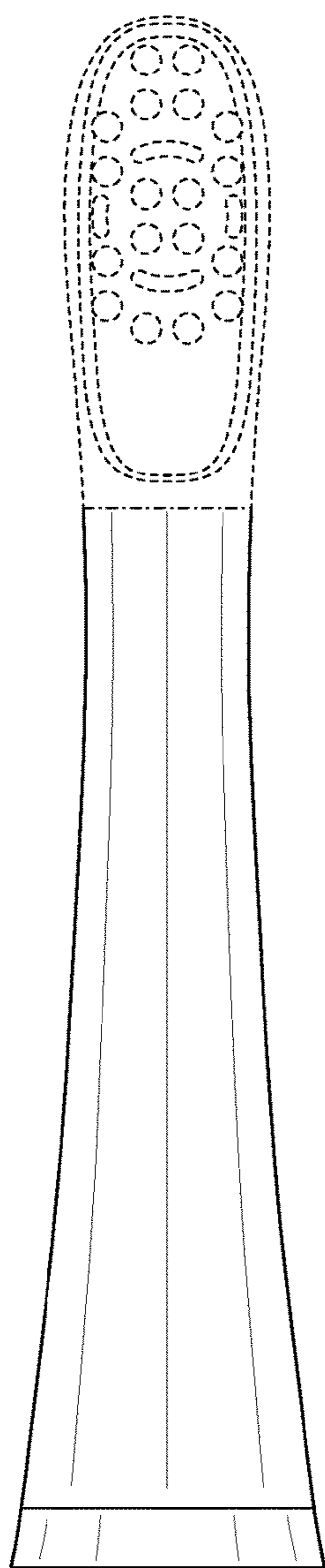

FIG. 3

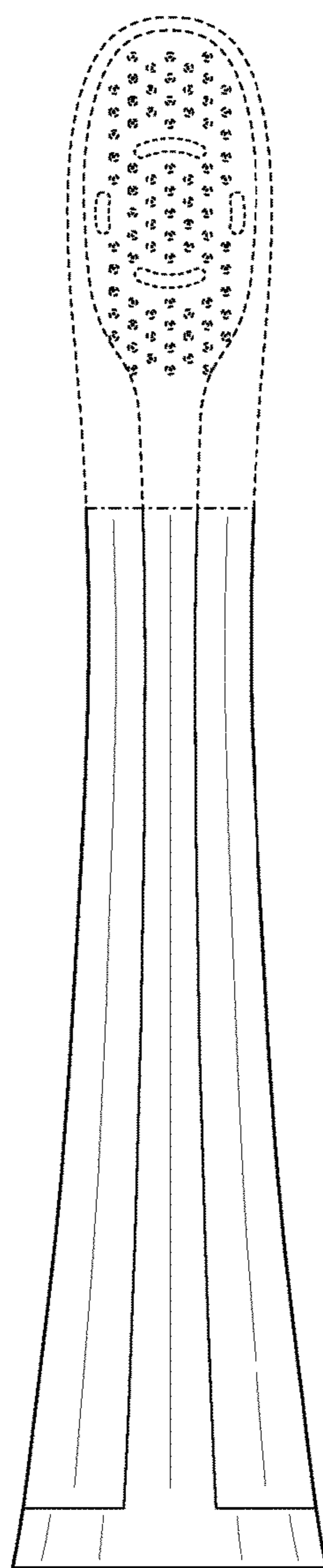

FIG. 4

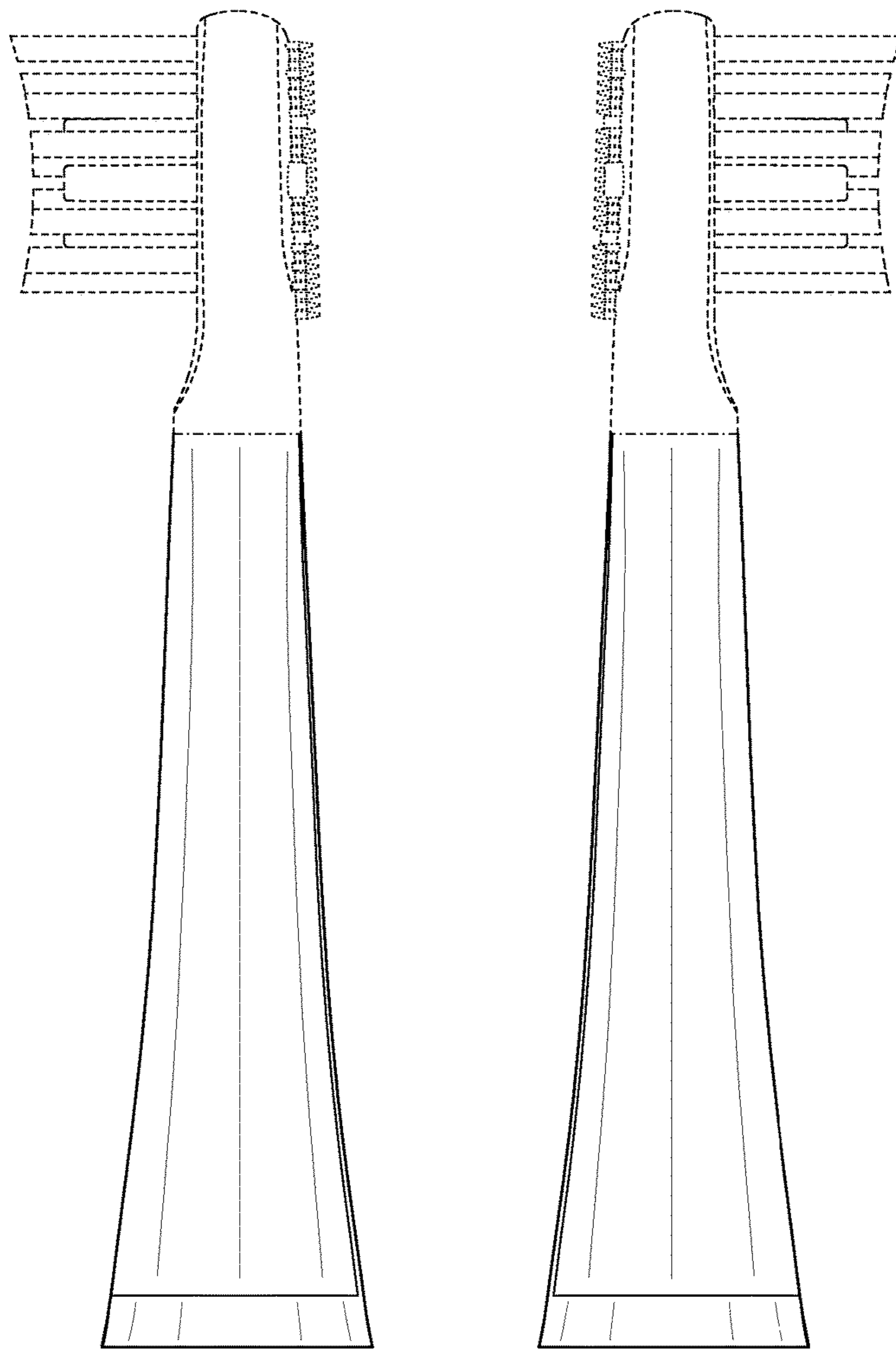

FIG. 5

FIG. 6

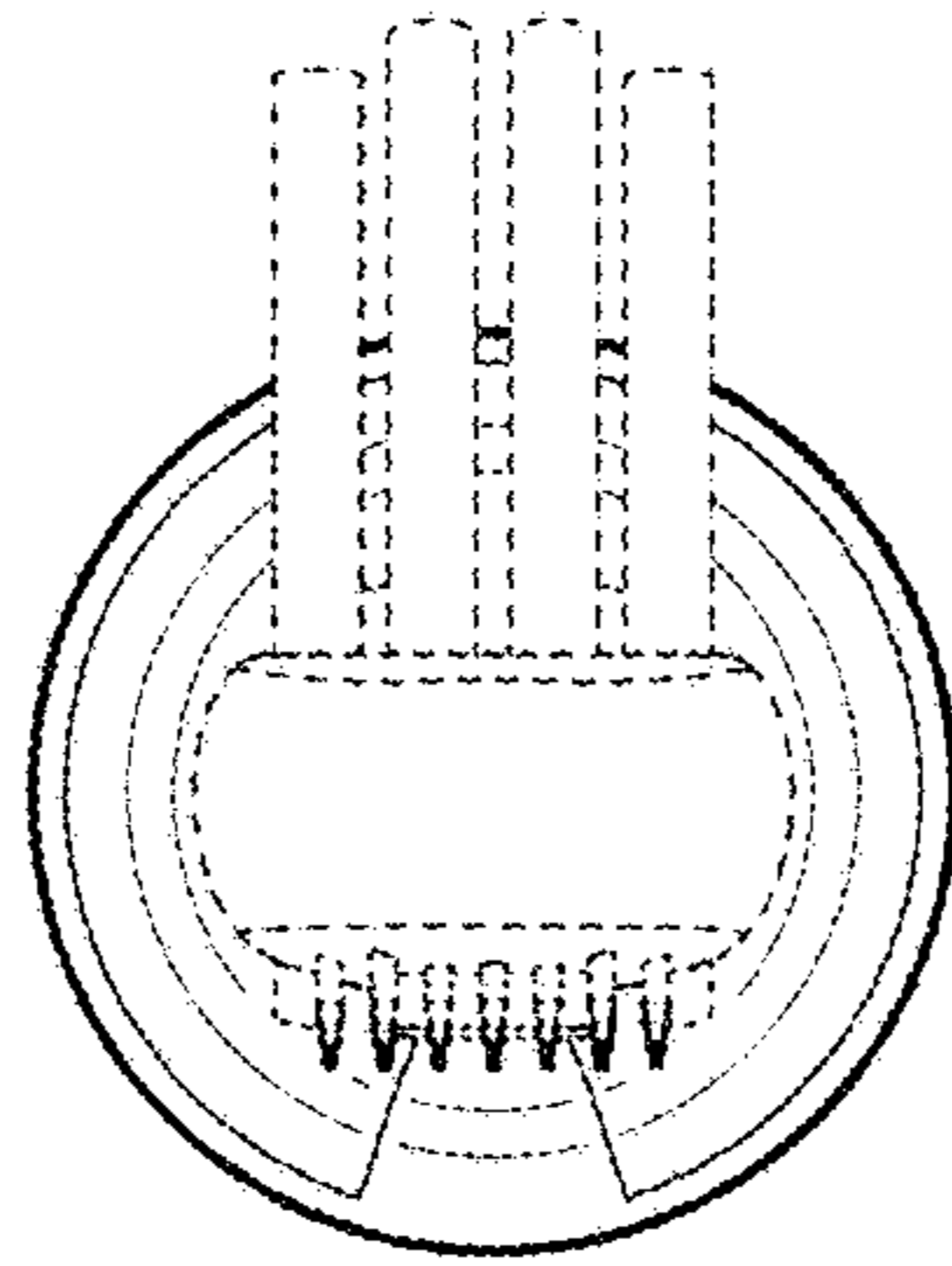

FIG. 7

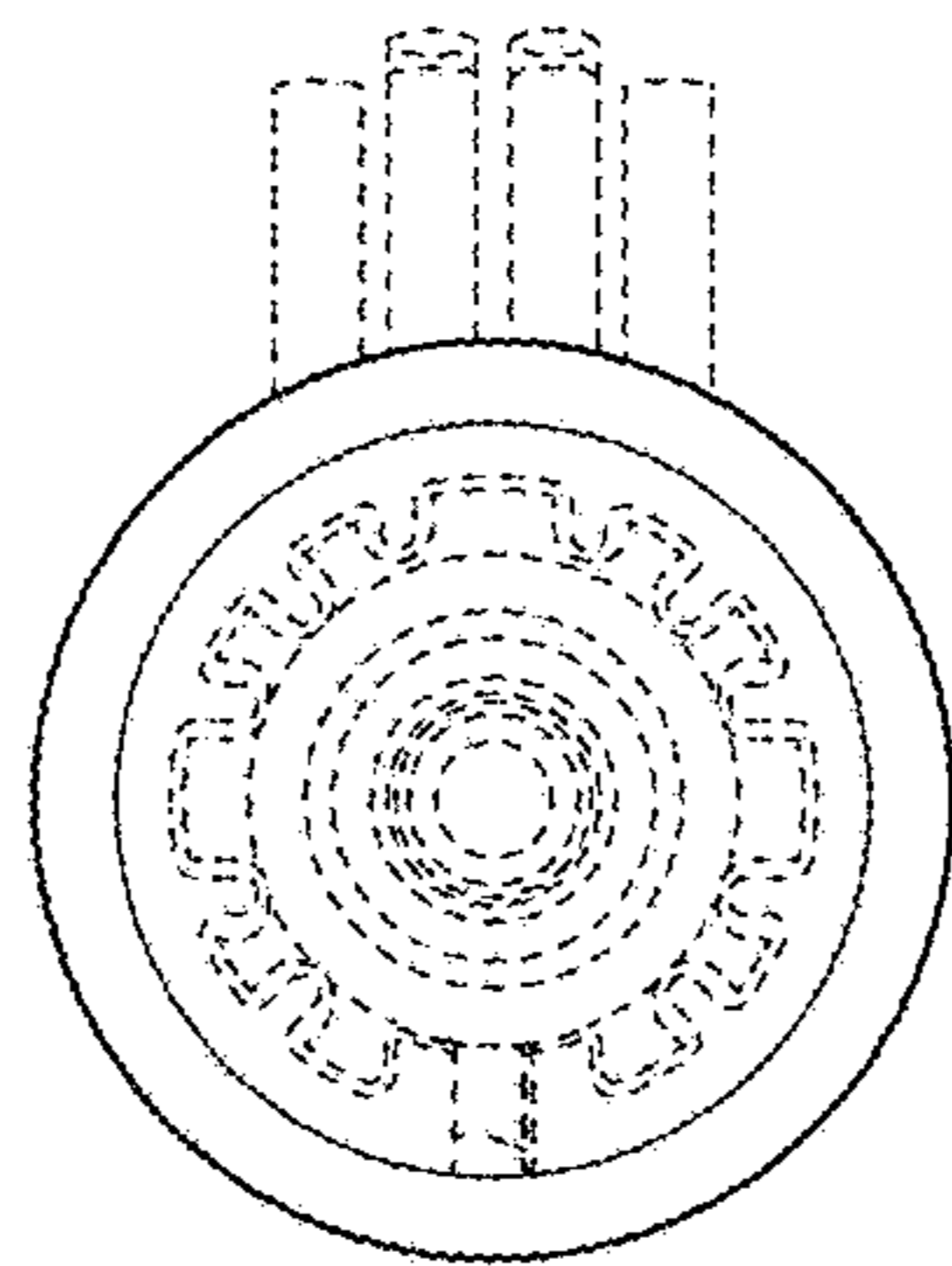

FIG. 8