

US00D867711S

(12) **United States Design Patent** (10) **Patent No.:** **US D867,711 S**
Immerz et al. (45) **Date of Patent:** **** Nov. 19, 2019**

(54) **CONVEYOR BELT**

(71) Applicant: **SAVATECH d.o.o.**, Kranj (SI)

(72) Inventors: **Christian Immerz**, Kranj (SI); **Marko Rozman**, Kranj (SI); **David Pejasinovic**, Kranj (SI); **Milan Petkovic**, Kranj (SI); **Gregor Jerman**, Kranj (SI); **Vinko Tisler**, Kranj (SI)

(73) Assignee: **Trelleborg Slovenija, d.o.o.**, Kranj (SI)

(**) Term: **15 Years**

(21) Appl. No.: **29/624,341**

(22) Filed: **Oct. 31, 2017**

Related U.S. Application Data

(62) Division of application No. 35/501,353, filed on Feb. 22, 2016 (U.S. filing date under 35 U.S.C. 384), and (Continued)

(51) **LOC (12) Cl.** **12-05**

(52) **U.S. Cl.**
USPC **D34/29**

(58) **Field of Classification Search**
USPC D34/29; D12/535-537
See application file for complete search history.

(56) **References Cited**

U.S. PATENT DOCUMENTS

D254,429 S * 3/1980 Summers, Jr. D34/29
D288,255 S * 2/1987 Bode D34/29
(Continued)

FOREIGN PATENT DOCUMENTS

CN 301020427D 9/2009
CN 301020429D 9/2009

Primary Examiner — George D. Kirschbaum

(74) *Attorney, Agent, or Firm* — Studebaker & Brackett PC

(57) **CLAIM**

The ornamental design for a conveyor belt, as shown and described.

DESCRIPTION

FIG. 1 is a top view showing our new design for a conveyor belt,
FIG. 2 is a left side view thereof,
FIG. 3 is a cross-sectional view taken along the line 3-3 on FIG. 4,
FIG. 4 is a front view thereof,
FIG. 5 is an enlarged front view of a rib,
FIG. 6 is an enlarged front view of middle ribs,
FIG. 7 is an enlarged side view of an upper end of a side rib,
FIG. 8 is an enlarged side view of a lower end of a side rib,
FIG. 9 is an enlarged cross-sectional view of a rib taken along the line 9-9 on FIG. 5,
FIG. 10 is an enlarged cross-sectional view of middle ribs taken along the line 10-10 on FIG. 6,
FIG. 11 is a top view showing our new design for a conveyor belt,
FIG. 12 is a left side view thereof,
FIG. 13 is a front view thereof,
FIG. 14 is a cross-sectional view thereof taken along the line 14-14 on FIG. 13,
FIG. 15 is an enlarged front view of a rib,
FIG. 16 is an enlarged front view of middle ribs,
FIG. 17 is an enlarged side view of an upper end of a side rib,
FIG. 18 is an enlarged side view of a lower end of a side rib,
FIG. 19 is an enlarged cross-sectional view of middle ribs taken along the line 19-19 on FIG. 16; and,
FIG. 20 is an enlarged cross-sectional view of a rib taken along the line 20-20 on FIG. 15.

1 Claim, 20 Drawing Sheets

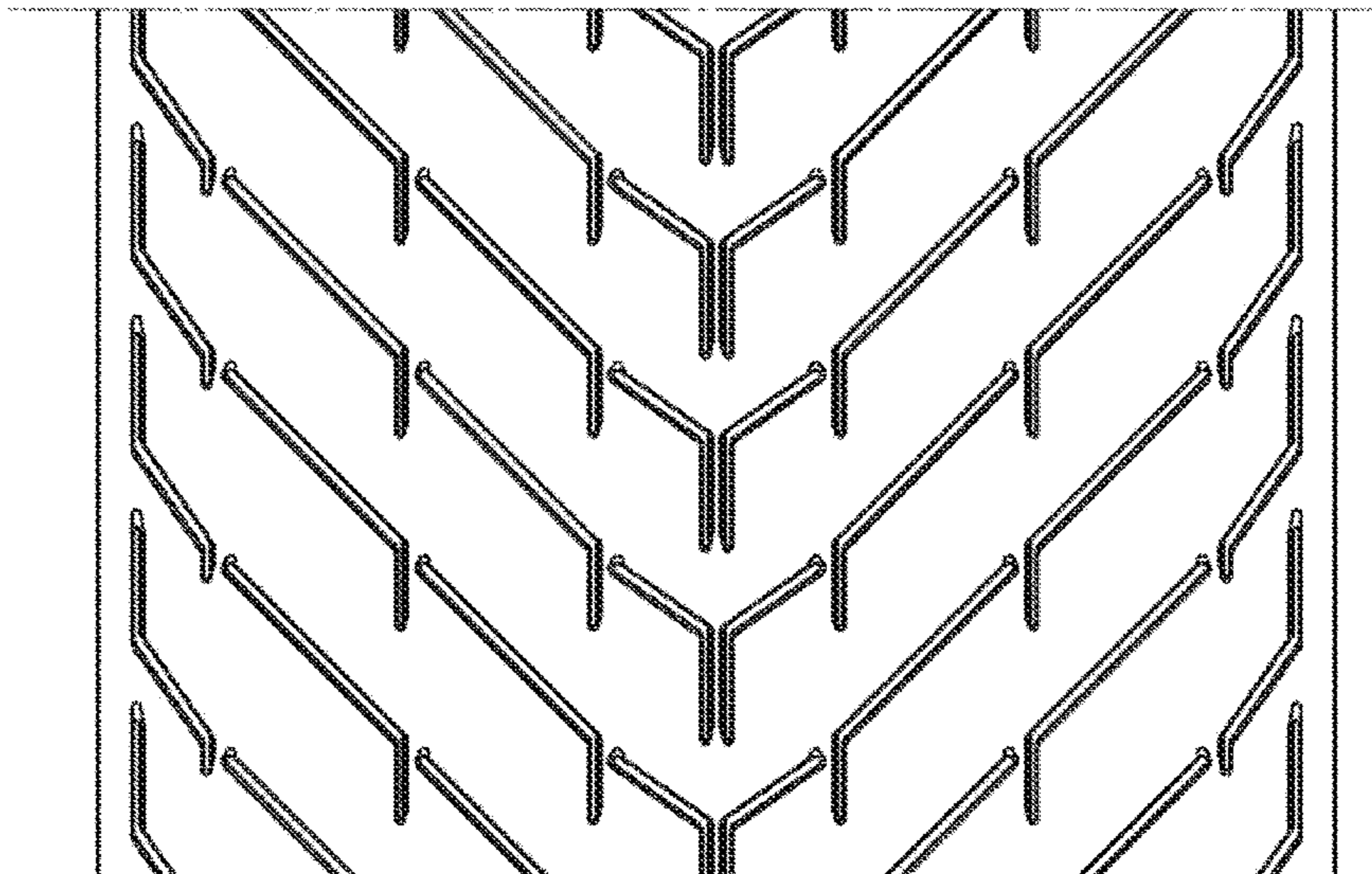

Related U.S. Application Data

having an international filing date of Feb. 22, 2016,
now Pat. No. Des. 812,335.

(56)

References Cited

U.S. PATENT DOCUMENTS

D312,718 S *	12/1990	McIlwain	D34/29
D319,328 S *	8/1991	Faulkner	D34/29
D333,544 S *	2/1993	Uehara	D34/29
D565,500 S *	4/2008	Whitney	D12/535
D617,260 S *	6/2010	Larregain	D12/535
D659,077 S *	5/2012	Delhommeau	D12/535
D810,659 S *	2/2018	Nakamura	D12/535

* cited by examiner

FIG. 1

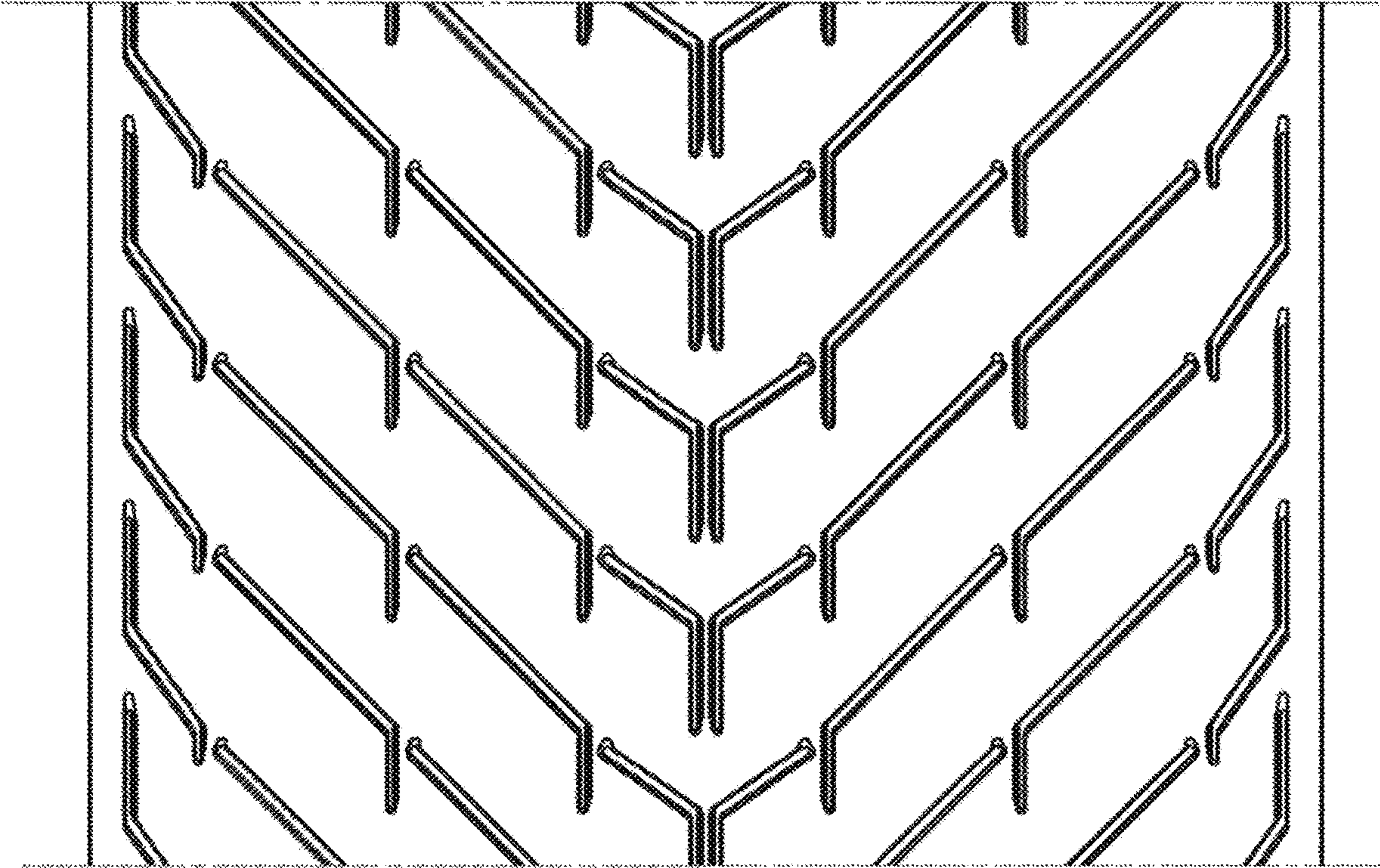

FIG. 2

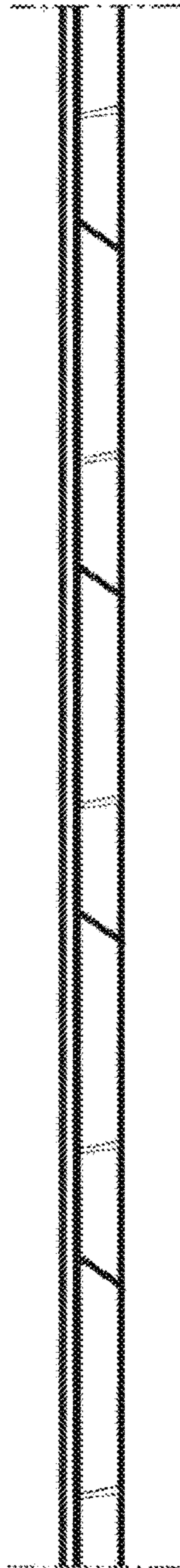

FIG. 3



FIG. 4



FIG. 5

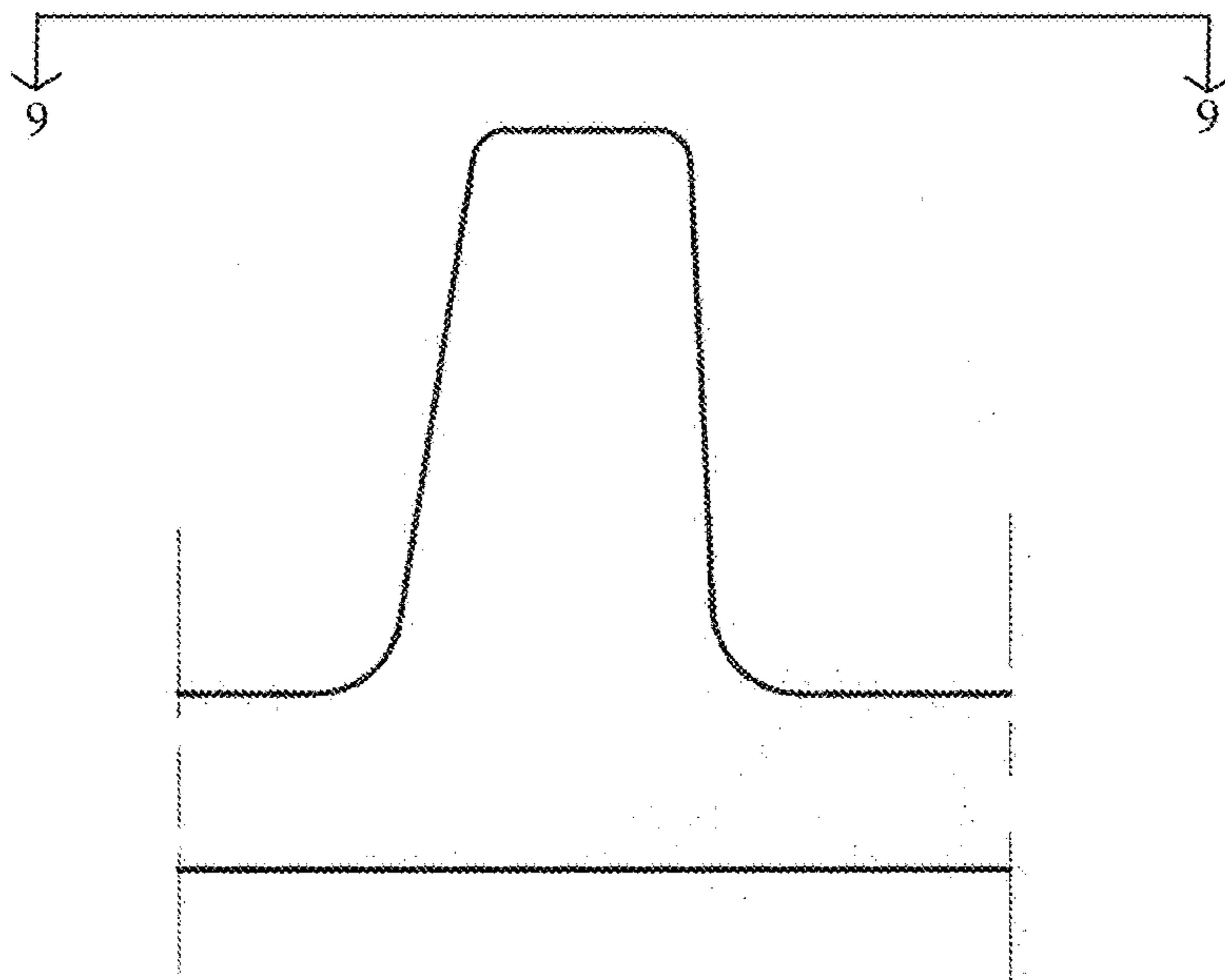

FIG. 6

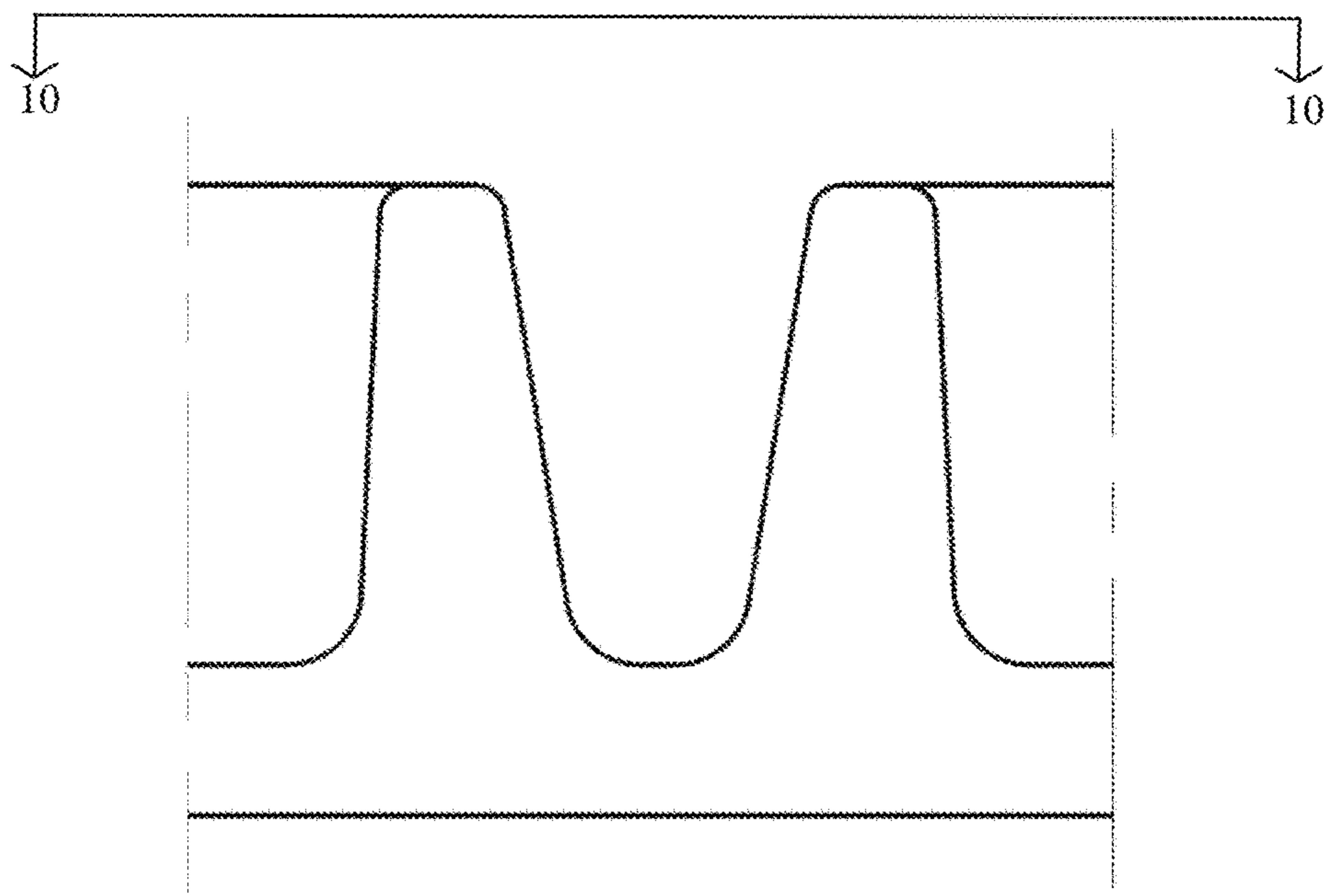

FIG. 7

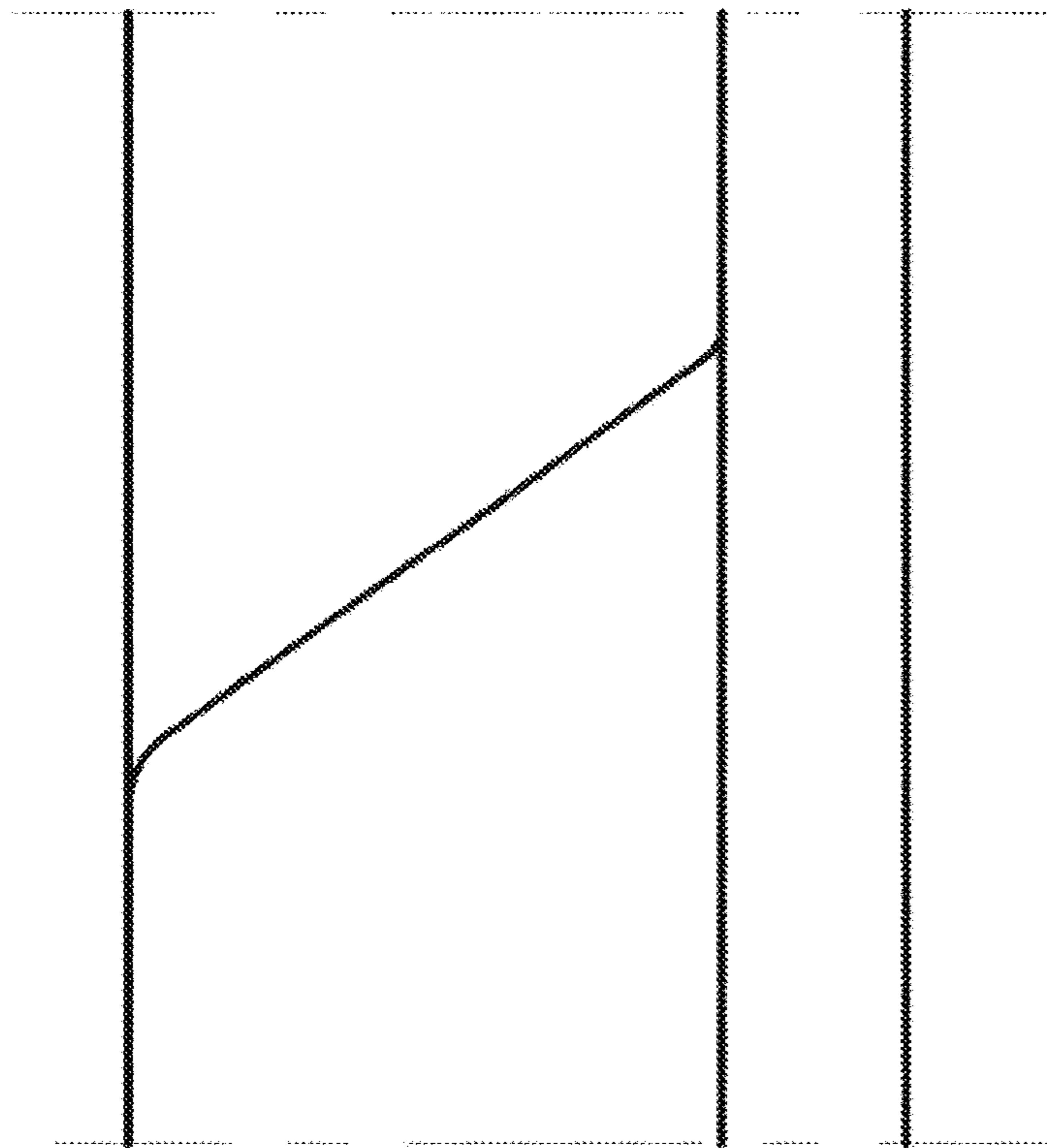

FIG. 8

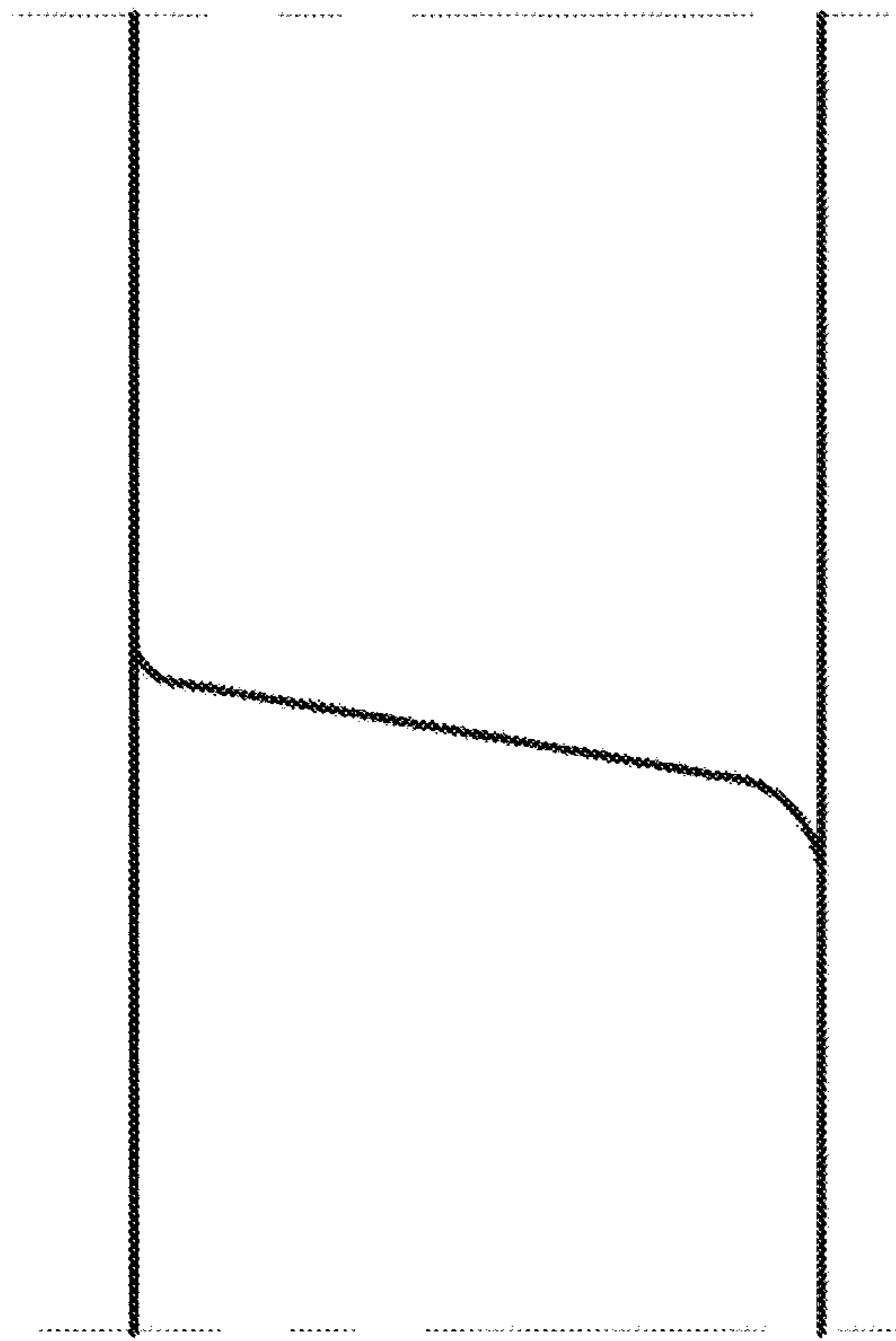

FIG. 9

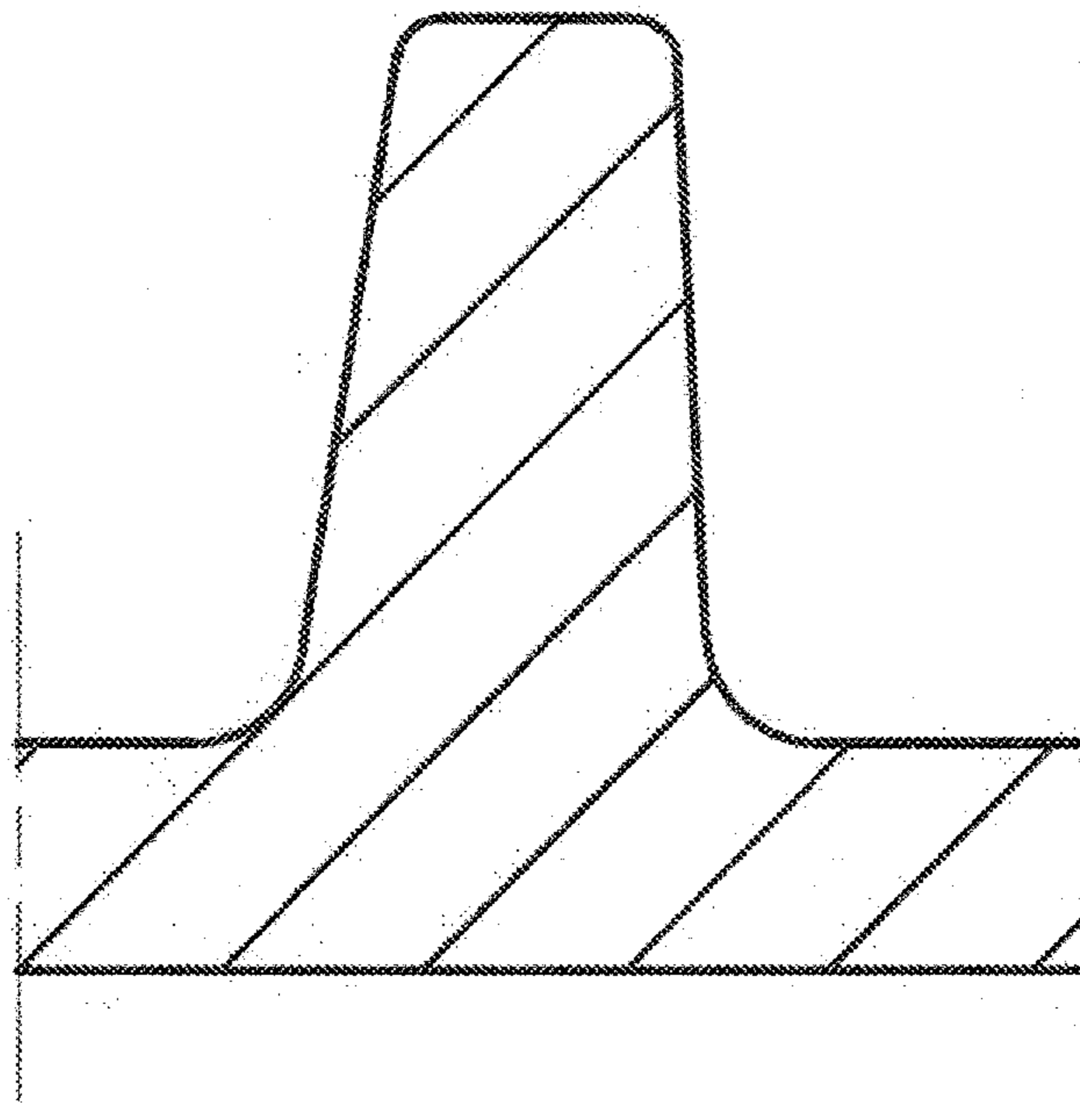

FIG. 10

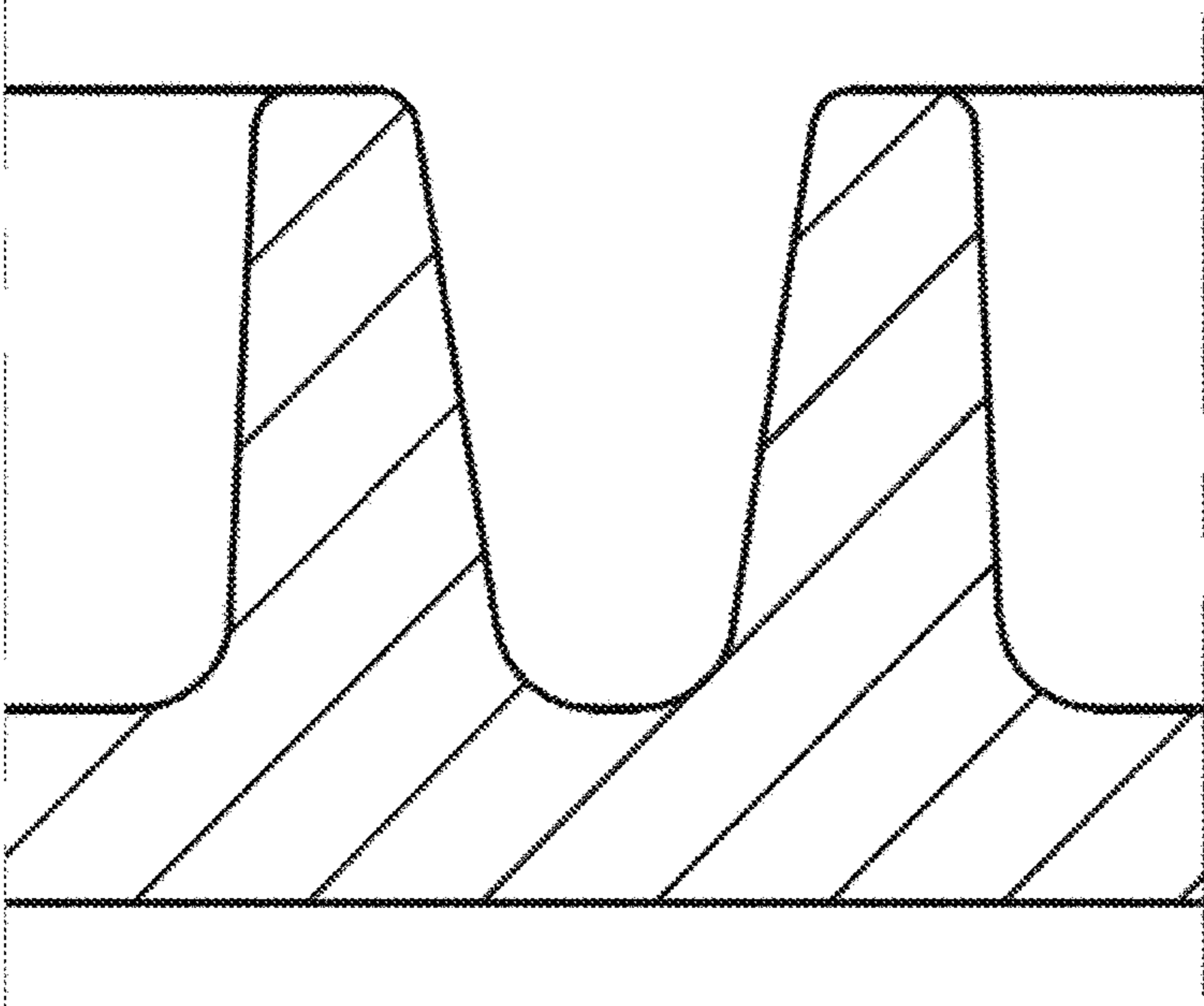

FIG. 11

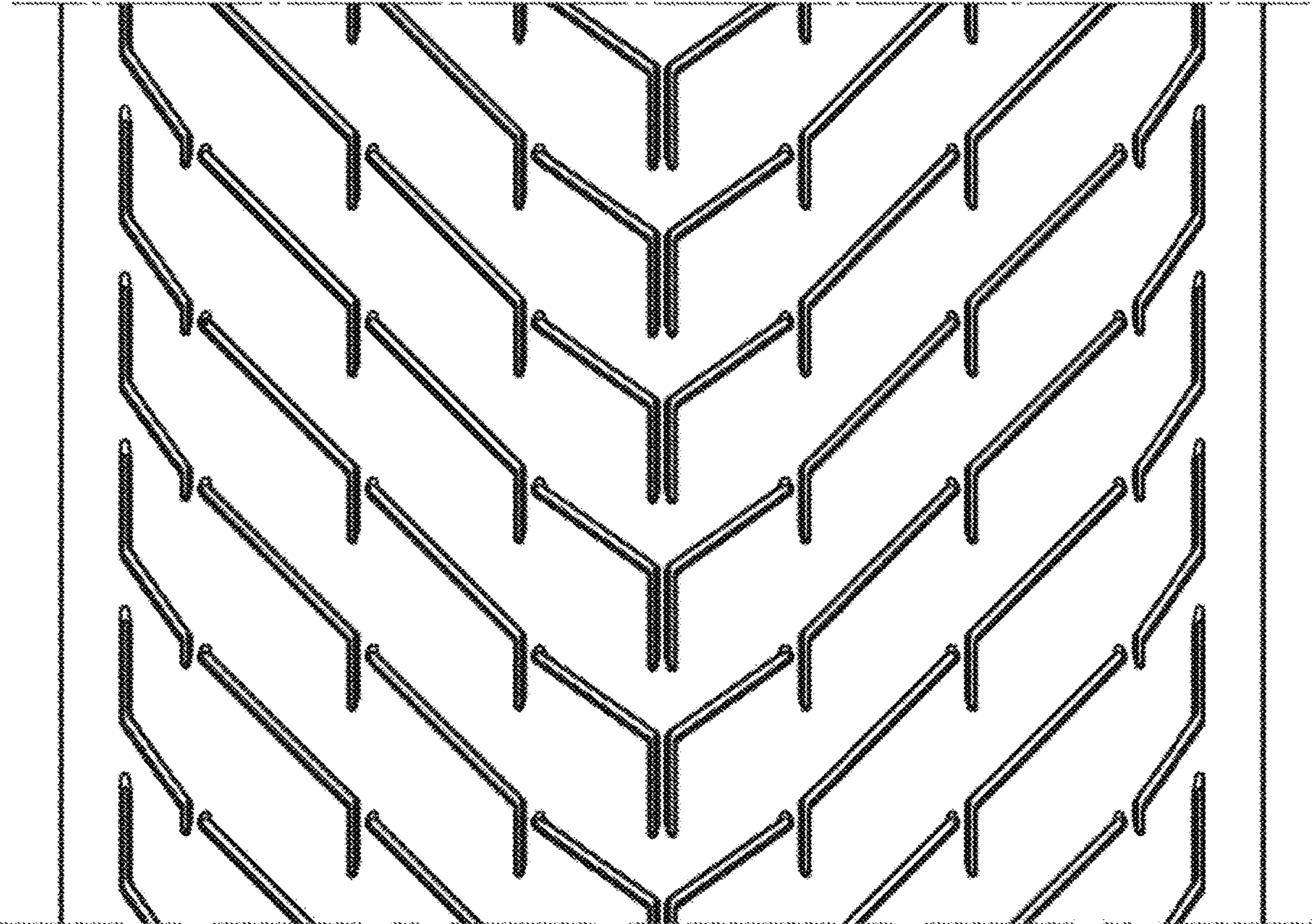

FIG. 12

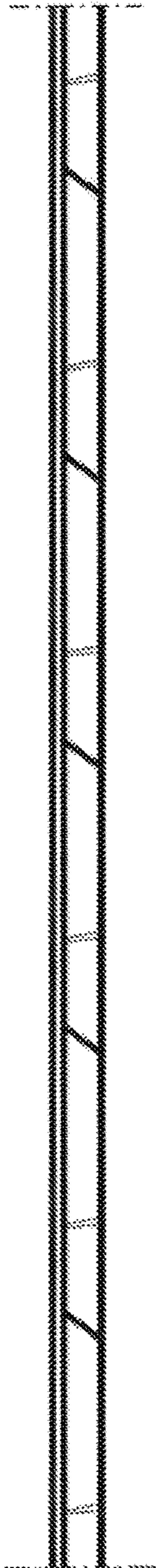

FIG. 13

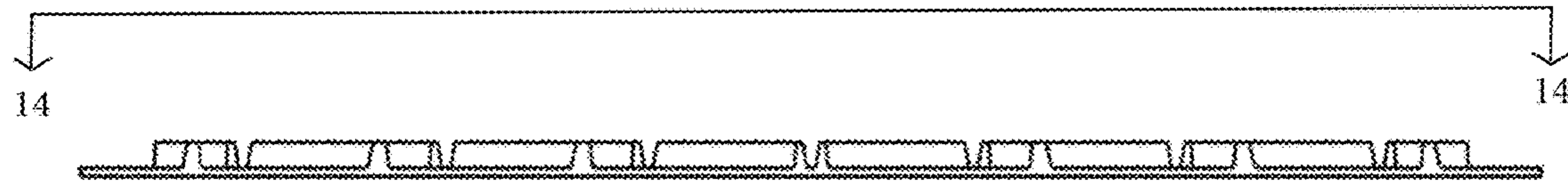

FIG. 14



FIG. 15

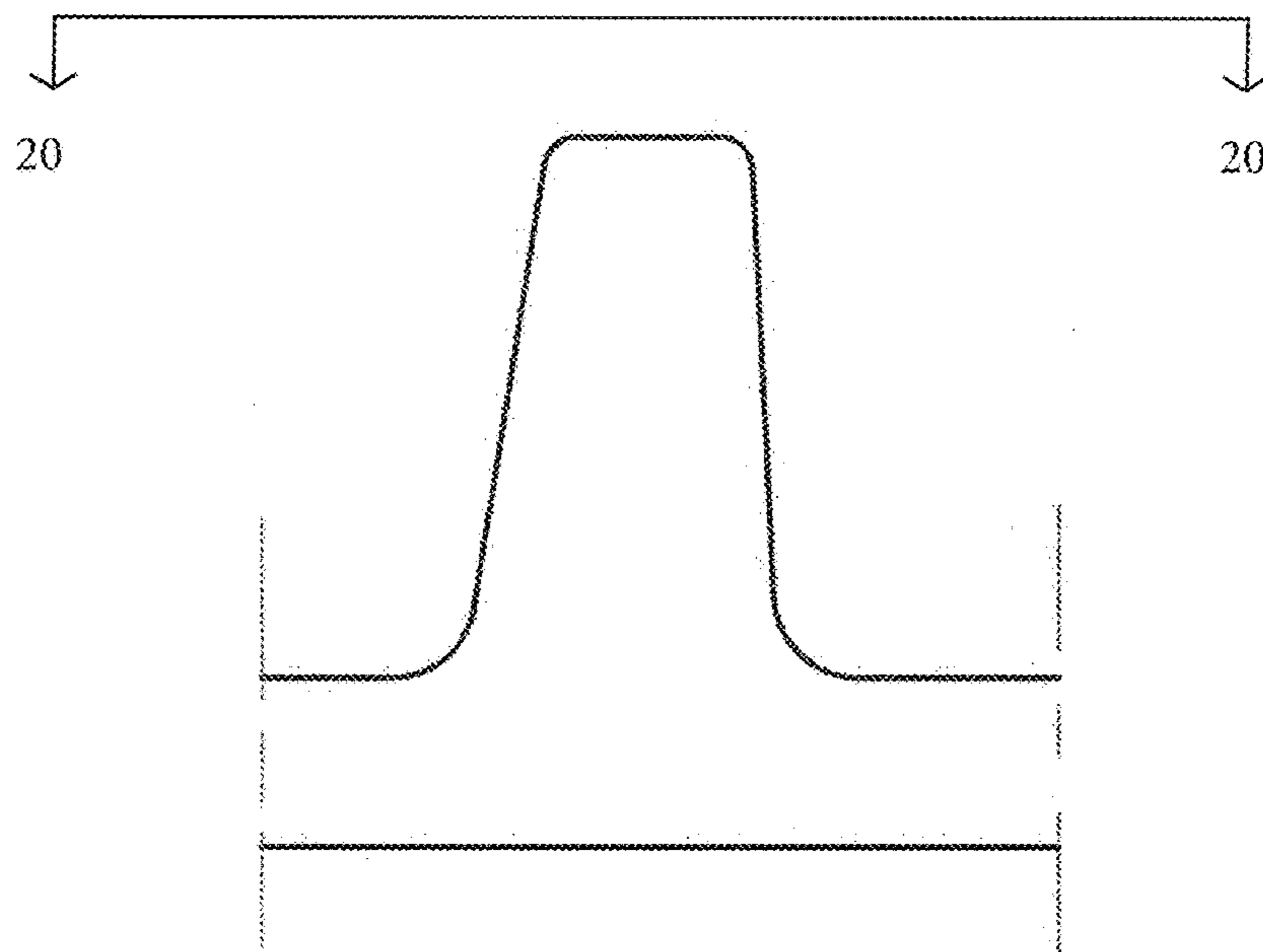

FIG. 16

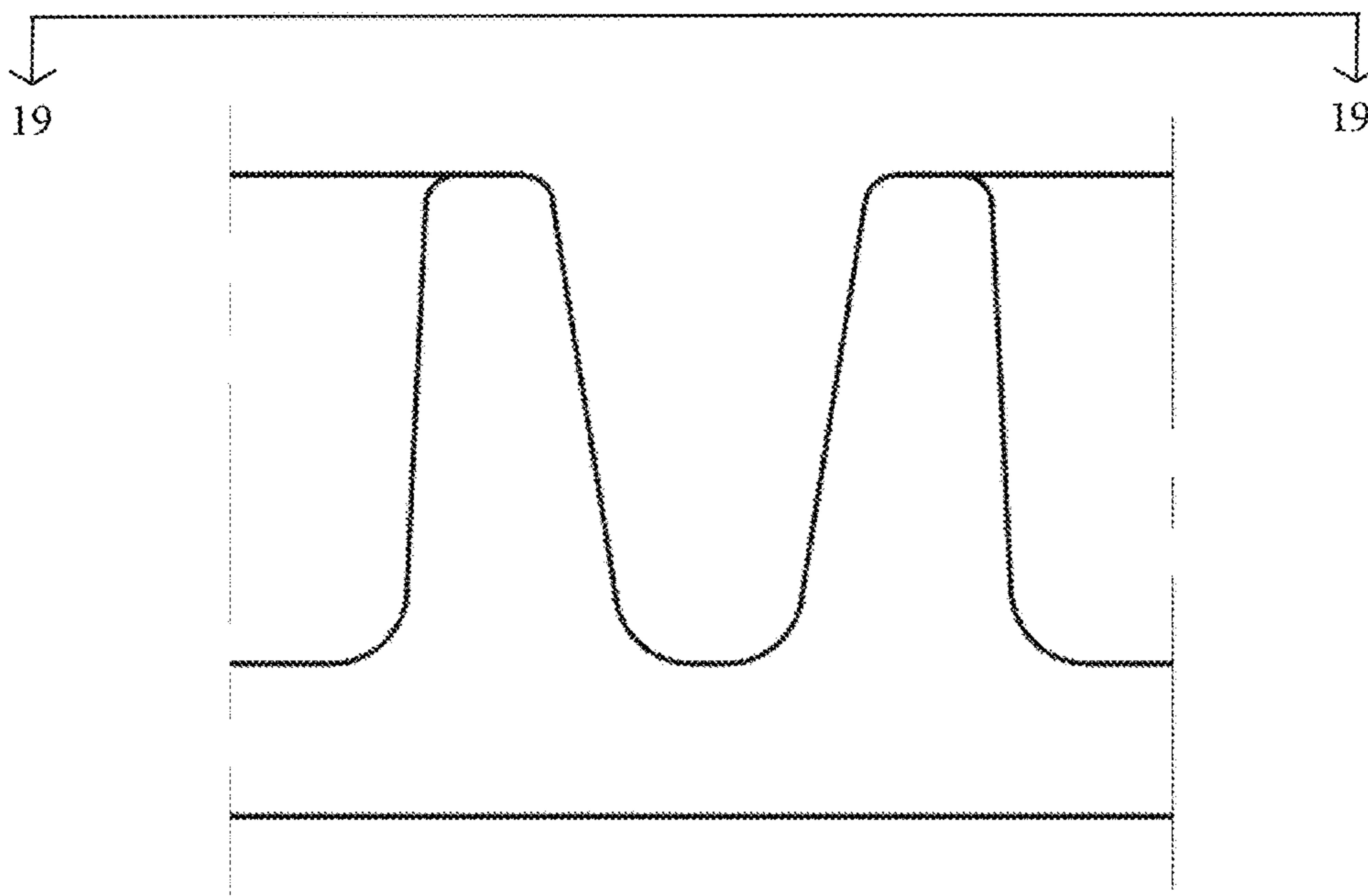

FIG. 17

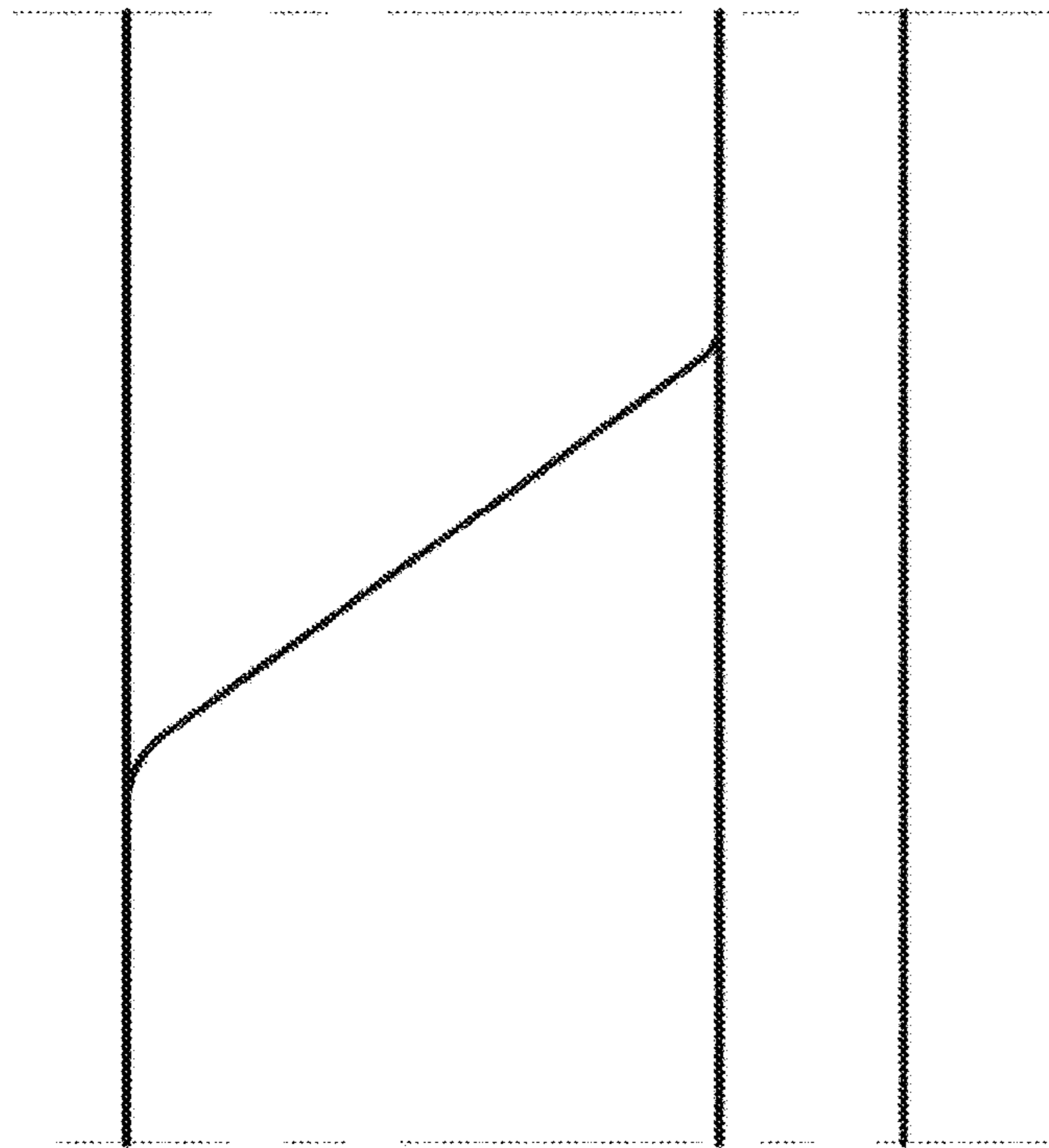

FIG. 18

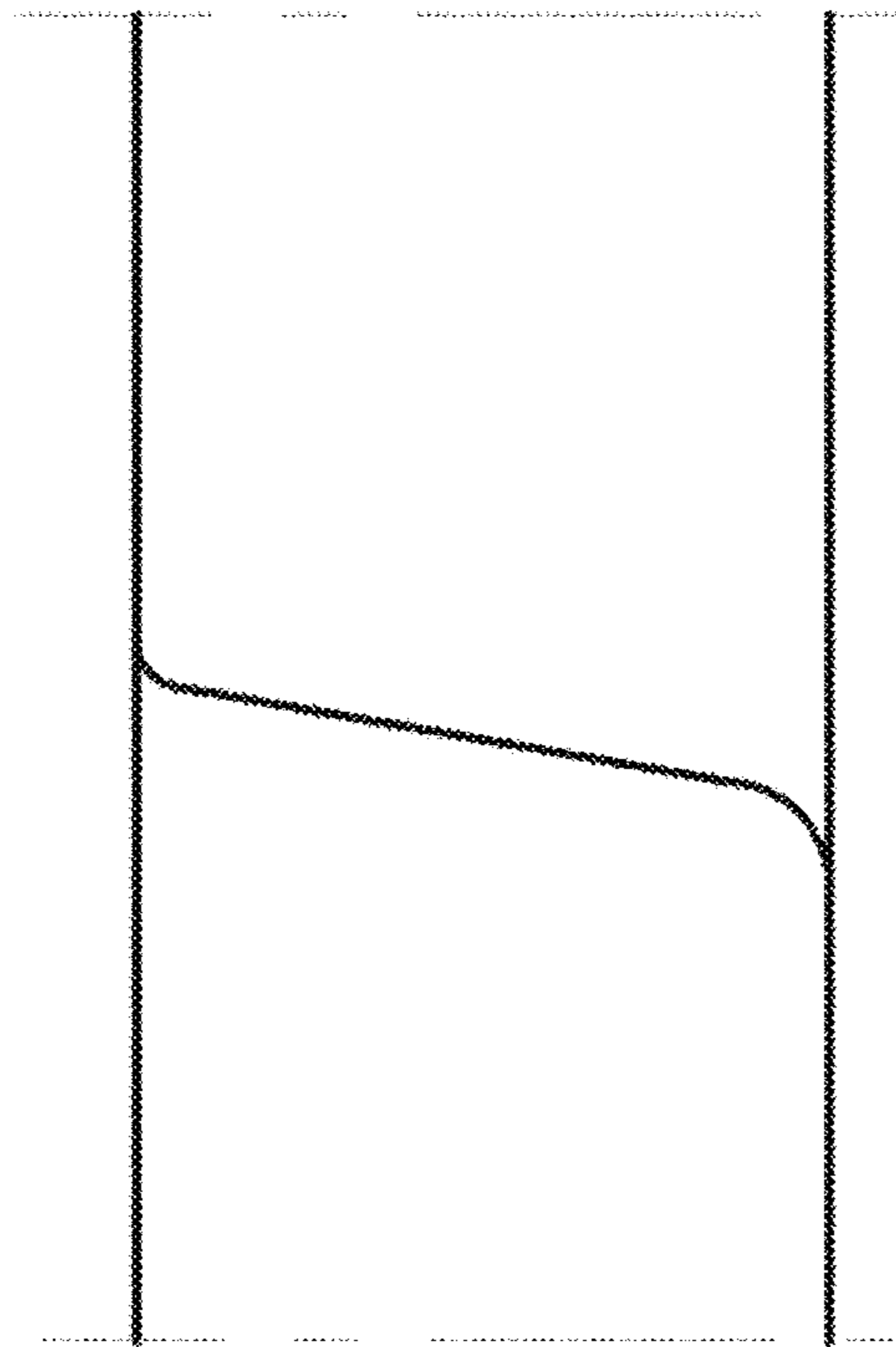

FIG. 19

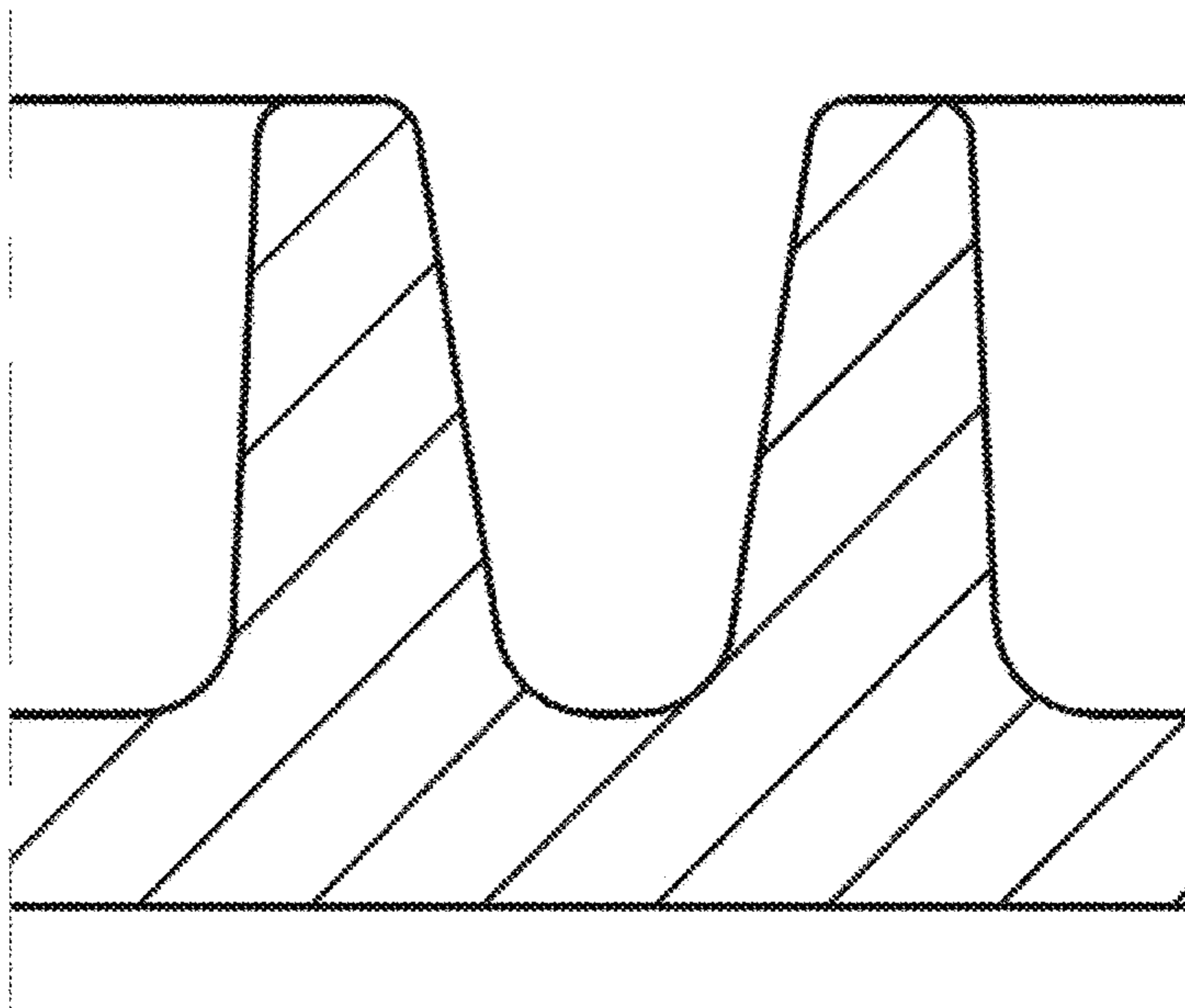

FIG. 20

