



US00D867674S

(12) **United States Design Patent**
Adam

(10) **Patent No.:** **US D867,674 S**
(45) **Date of Patent:** **** Nov. 19, 2019**

(54) **DOG HOUSE**

D486,613 S * 2/2004 Stern D30/108
D572,414 S * 7/2008 Lee D30/108
D800,393 S * 10/2017 Sarver D30/108

(71) Applicant: **Jeffrey Michael Adam**, Eolia, MO
(US)

(72) Inventor: **Jeffrey Michael Adam**, Eolia, MO
(US)

(**) Term: **15 Years**

(21) Appl. No.: **29/631,376**

(22) Filed: **Dec. 29, 2017**

(51) **LOC (12) Cl.** **30-02**

(52) **U.S. Cl.**
USPC **D30/108**

(58) **Field of Classification Search**
USPC D30/118–119, 158, 160, 108, 109, 113,
D30/114, 115, 116, 117, 120; D21/520;
D6/601, 349, 595–597, 604, 382;
D8/333, 343, 354, 366, 373, 382, 383;
D25/48.1, 48.3, 152, 153, 154, 155, 156
CPC A01K 1/00; A01K 1/0272; A01K 1/0353;
A01K 1/035; A01K 1/0017; A01K
1/0245; A01K 1/0035; A01K 1/0151;
A47C 21/02
See application file for complete search history.

(56) **References Cited**

U.S. PATENT DOCUMENTS

D218,902 S * 10/1970 O’Kelley D30/108
D314,453 S * 2/1991 Dewing D30/108
D349,980 S * 8/1994 Northrop D30/108
D353,028 S * 11/1994 Boscato D30/108

OTHER PUBLICATIONS

Log Cabin Dog House Picture, posted at ramenchamp.com, earliest date available on Feb. 9, 2018, [online], acquired on Feb. 3, 2019. Available from Internet, <URL: <https://ramenchamp.com/making-log-cabin-dog-house/log-cabin-dog-house-picture/>> (Year: 2018).*

* cited by examiner

Primary Examiner — Sheryl Lane

Assistant Examiner — Aula Soroush

(74) *Attorney, Agent, or Firm* — Dunlap Bennett & Ludwig PLLC

(57) **CLAIM**

The ornamental design for a dog house, as shown and described.

DESCRIPTION

FIG. 1 is a front perspective view of a dog house;
FIG. 2 is a front elevation view thereof;
FIG. 3 is a rear elevation view thereof;
FIG. 4 is a left side elevation view thereof, the right side elevation view being a mirror image thereof;
FIG. 5 is a top plan view thereof; and,
FIG. 6 is a bottom plan view thereof.
The broken lines shown in the drawings depict portions of the dog house that form no part of the claimed invention.

1 Claim, 4 Drawing Sheets

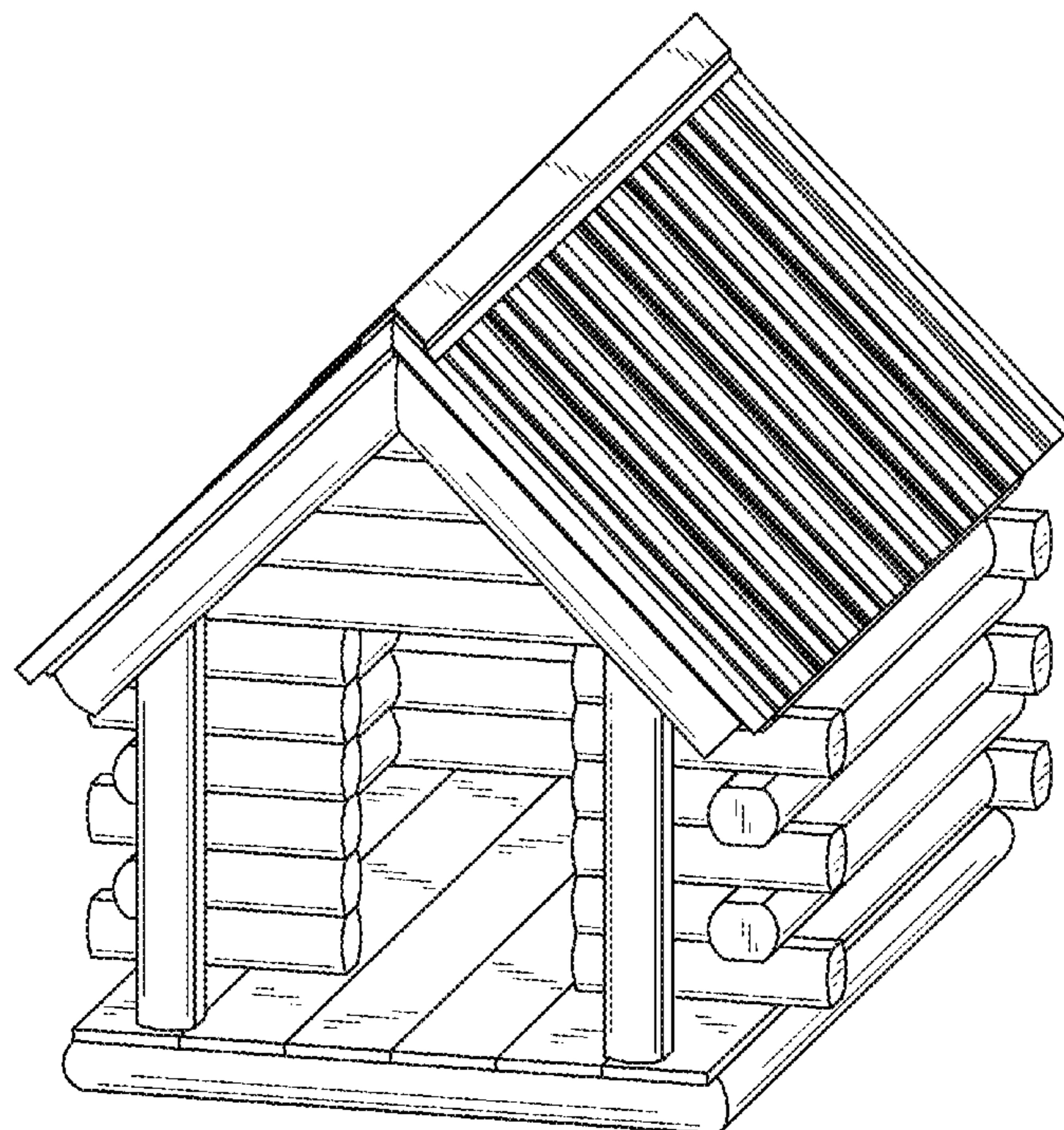

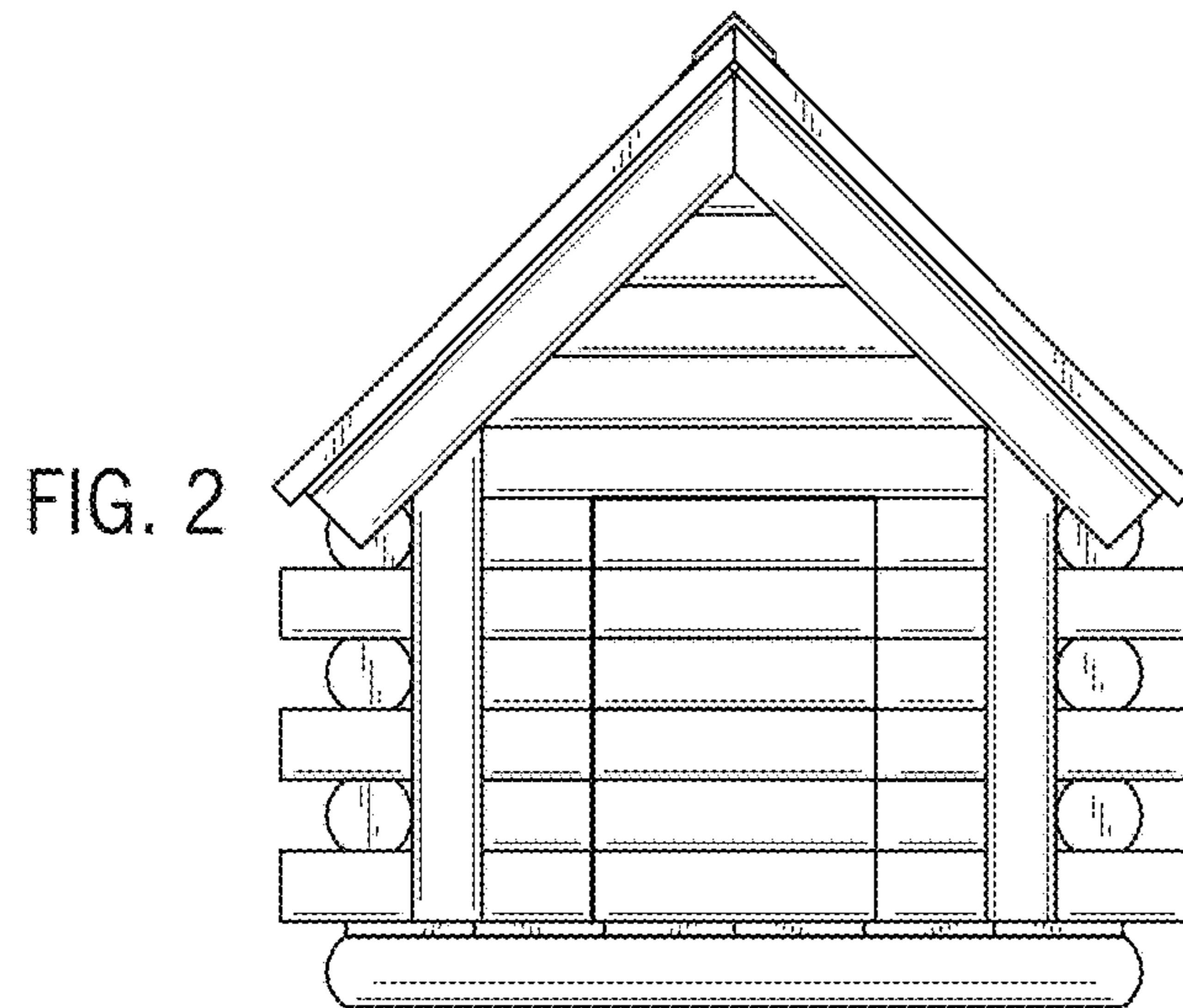
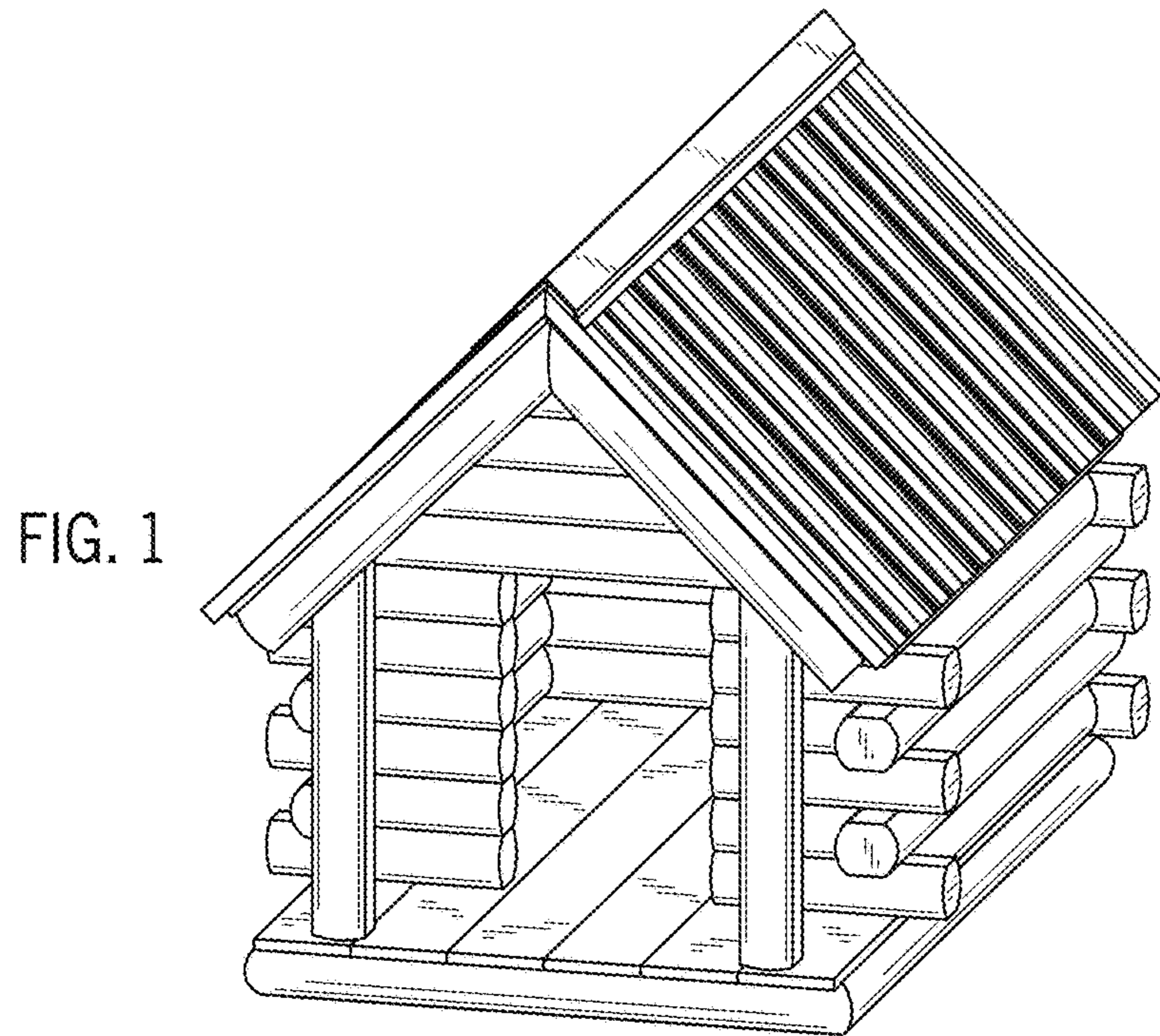

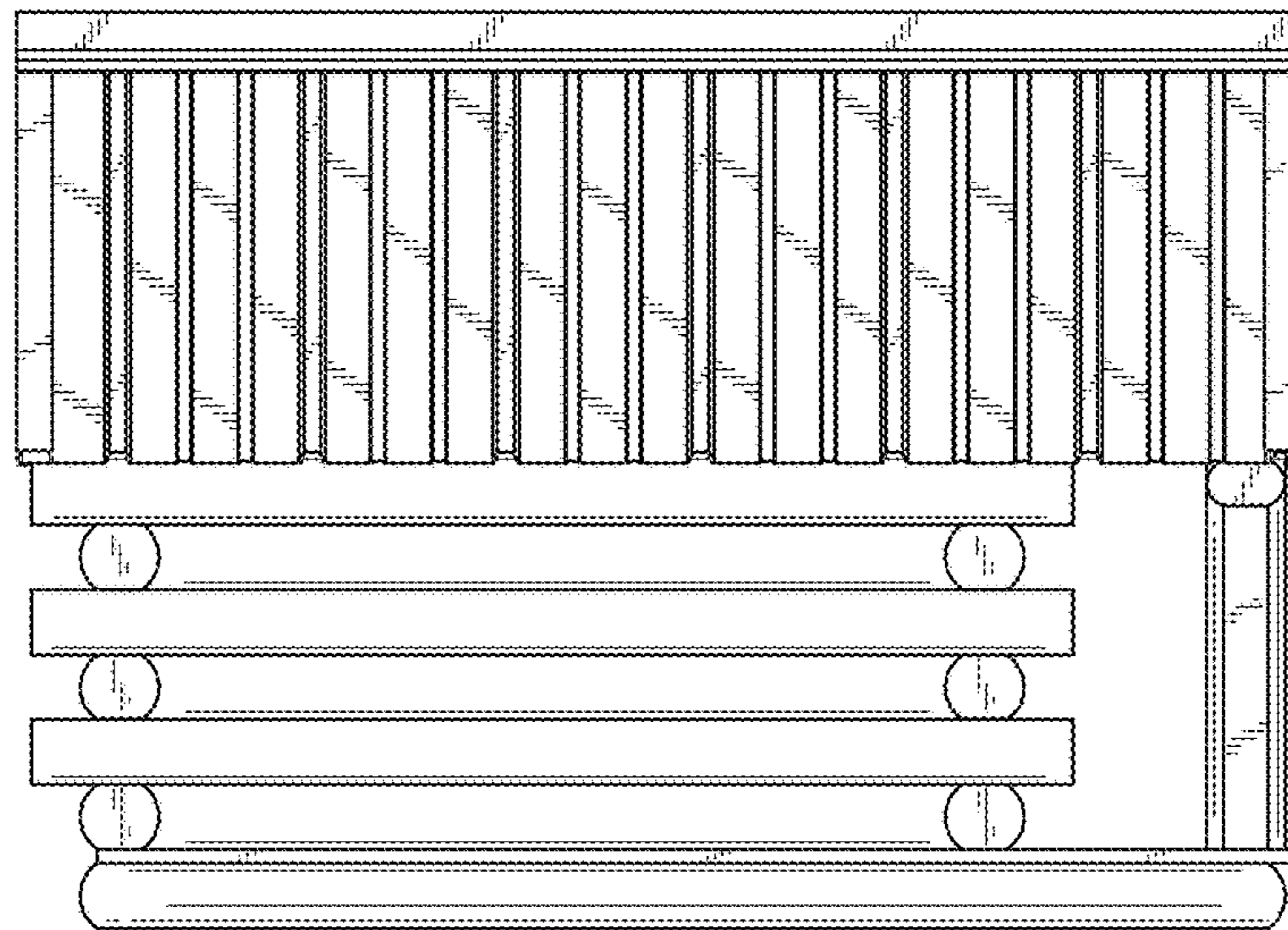
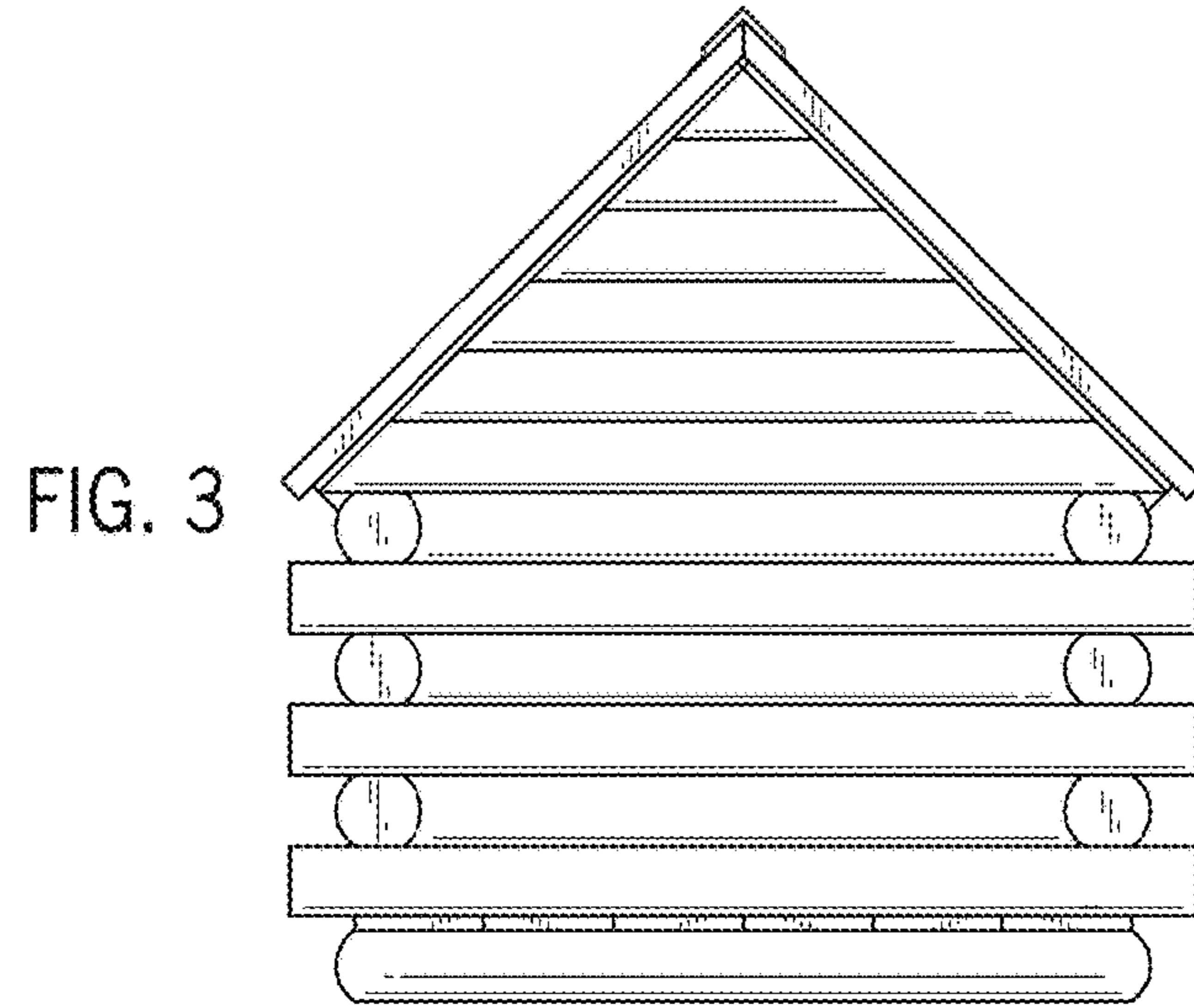

FIG. 4

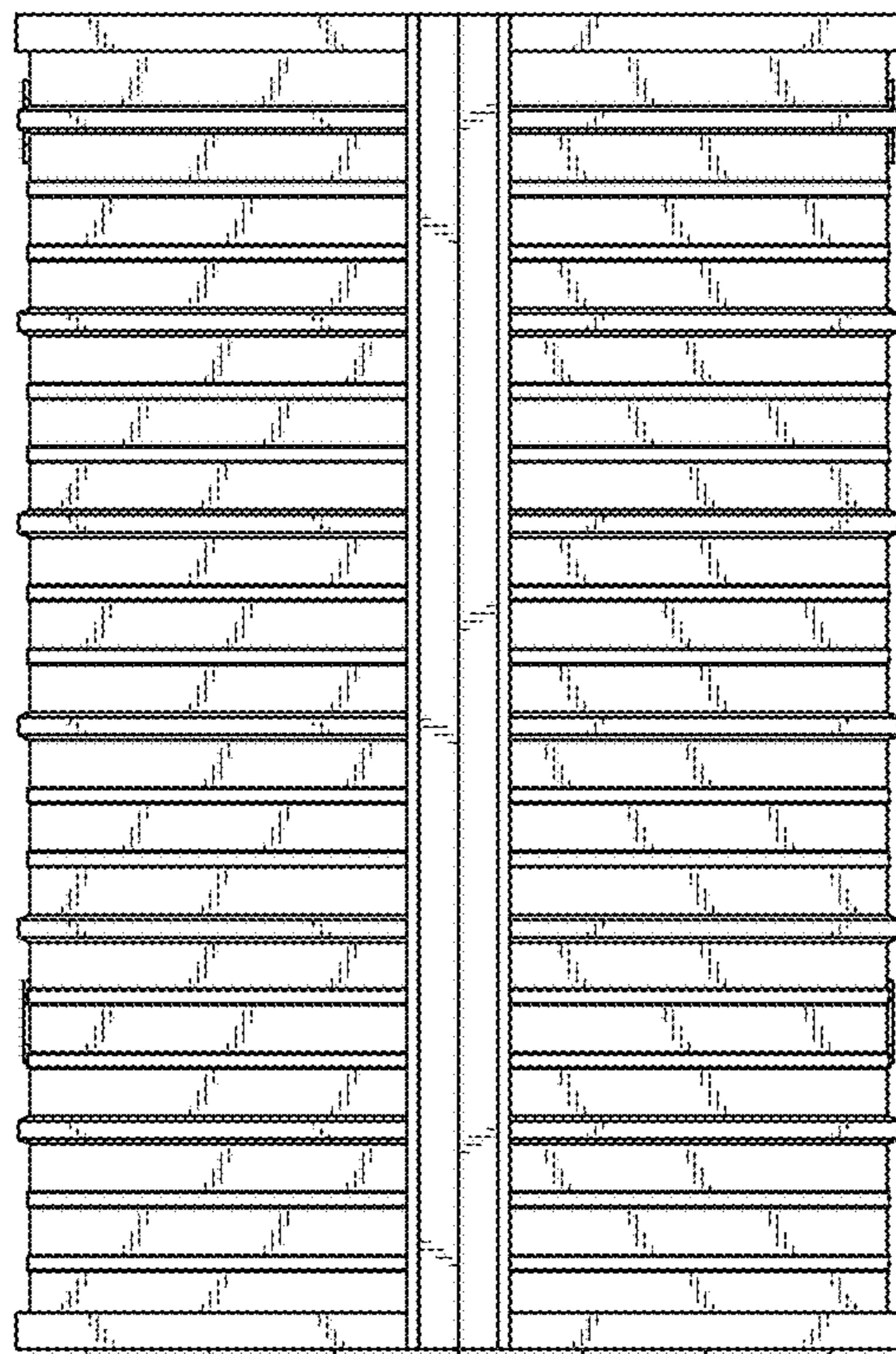

FIG. 5

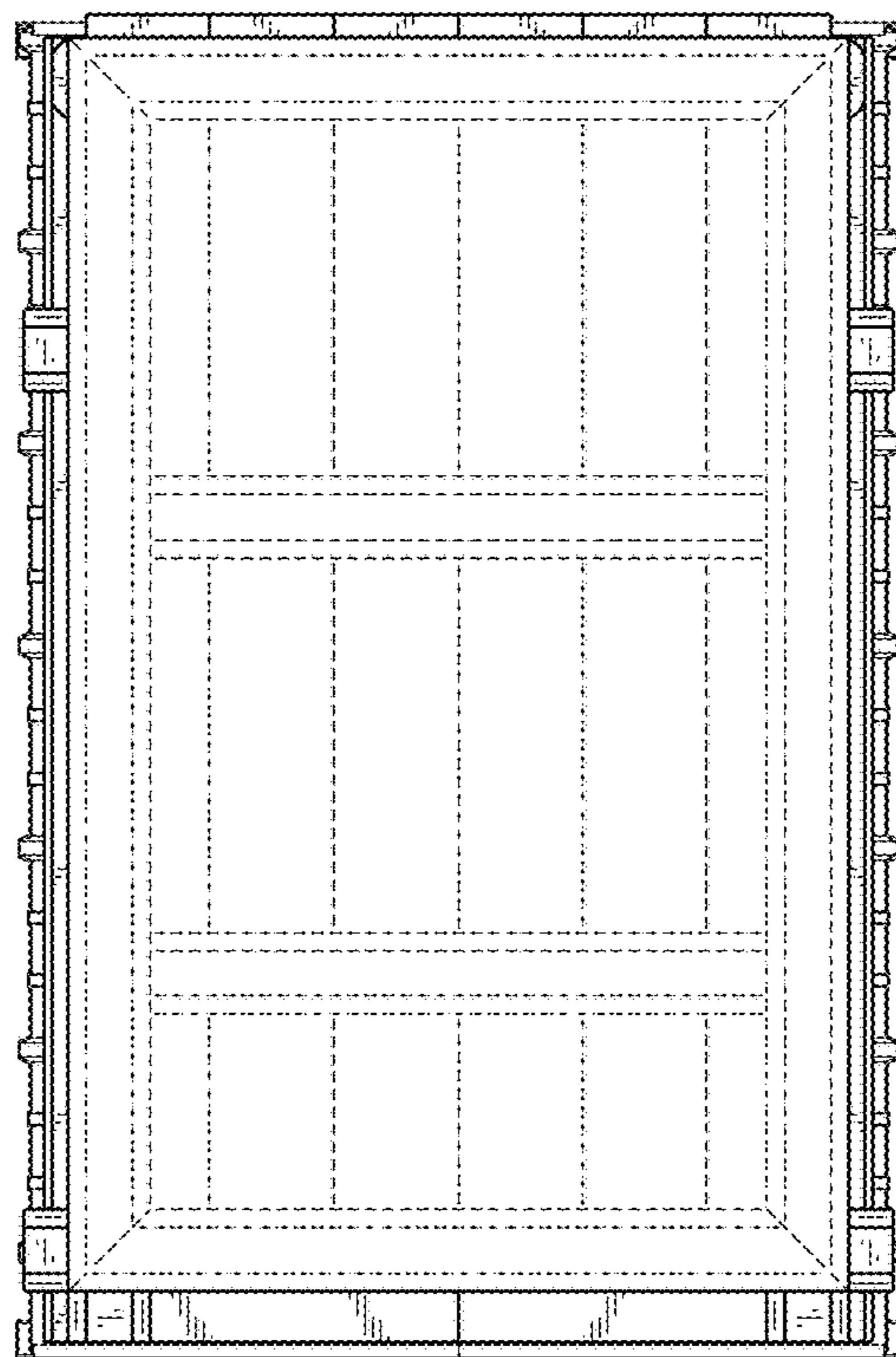

FIG. 6