



US00D867613S

(12) **United States Design Patent**
Ohmura et al.

(10) **Patent No.:** **US D867,613 S**

(45) **Date of Patent:** **** Nov. 19, 2019**

(54) **SAMPLE HOLDER FOR IONIZED SAMPLE ANALYSIS**

(71) Applicant: **HAMAMATSU PHOTONICS K.K.**,
Hamamatsu-shi, Shizuoka (JP)

(72) Inventors: **Takayuki Ohmura**, Hamamatsu (JP);
Masahiro Kotani, Hamamatsu (JP)

(73) Assignee: **HAMAMATSU PHOTONICS K.K.**,
Hamamatsu-shi, Shizuoka (JP)

(**) Term: **15 Years**

(21) Appl. No.: **29/656,981**

(22) Filed: **Jul. 18, 2018**

(30) **Foreign Application Priority Data**

Jan. 19, 2018 (JP) 2018-000952

(51) **LOC (12) Cl.** **24-02**

(52) **U.S. Cl.**
USPC **D24/226; D10/103**

(58) **Field of Classification Search**
USPC D10/81, 103; D24/224, 225, 226, 227,
D24/229, 230

(Continued)

(56) **References Cited**

U.S. PATENT DOCUMENTS

D239,548 S * 4/1976 Schiff D24/225
D290,042 S * 5/1987 Ford D24/225

(Continued)

Primary Examiner — Antoine Duval Davis

(74) *Attorney, Agent, or Firm* — Drinker Biddle & Reath
LLP

(57) **CLAIM**

The ornamental design for a sample holder for ionized
sample analysis, as shown and described.

DESCRIPTION

FIG. 1 is a front view of a sample holder for ionized sample analysis of the present invention; FIG. 2 is a rear view thereof; FIG. 3 is a top plan view thereof; FIG. 4 is a bottom plan view thereof; FIG. 5 is a right side view thereof; FIG. 6 is a left side view thereof; FIG. 7 is a front perspective view thereof; FIG. 8 is a rear perspective view thereof; FIG. 9 is an enlarged view showing a portion of FIG. 7 defined by lines 9-9 and 9'-9'; FIG. 10 is an enlarged view showing a portion of FIG. 7 defined by lines 10-10 and 10'-10'; FIG. 11 is an enlarged view showing a portion of FIG. 7 defined by lines 11-11 and 11'-11'; FIG. 12 is a cross-sectional view along the line 12-12 in FIG. 3; FIG. 13 is a top plan view of the main body; FIG. 14 is a cross-sectional view along the line 14-14 in FIG. 3; FIG. 15 is a top plan view of the separator; FIG. 16 is an enlarged cross-sectional view along the line 16-16 in FIG. 1, in the area designated by 16'-16' in FIG. 1; FIG. 17 is an enlarged cross-sectional view along the line 17-17 in FIG. 1, in the area designated by 17'-17' in FIG. 1; FIG. 18 is an enlarged cross-sectional view along the line 18-18 in FIG. 1, in the area designated by 18'-18' in FIG. 1; FIG. 19 is an enlarged cross-sectional view along the line 19-19 in FIG. 1, in the area designated by 19'-19' in FIG. 1; and, FIG. 20 is an enlarged cross-sectional view along the line 20-20 in FIG. 1, in the area designated by 20'-20' in FIG. 1. The features shown in evenly-dashed broken lines depict environmental subject matter only and form no part of the claimed design. The dot-dash broken lines in the drawings represent the bounds of the claimed subject matter, the dot-dash broken lines, themselves forming no part thereof. The portions shown in solid-broken alternated hatching lines in FIGS. 16 to 20 are transparent.

1 Claim, 20 Drawing Sheets

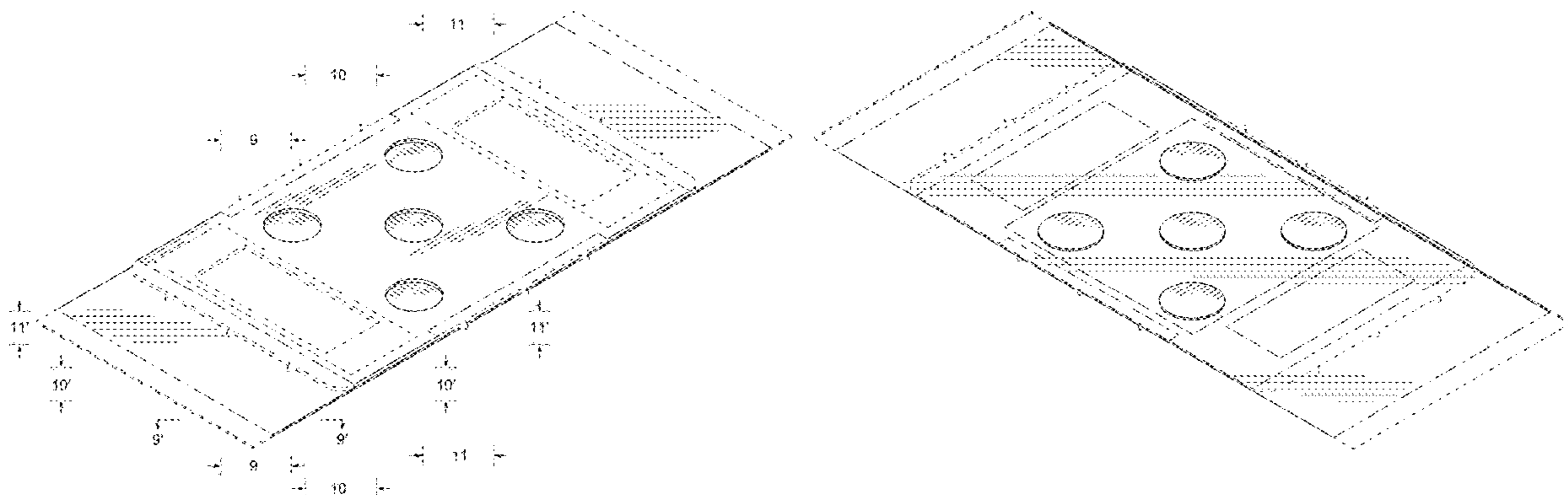

(58) **Field of Classification Search**

CPC B01L 3/5027; B01L 2300/0809; B01L
2300/0812; B01L 2300/0816; B01L
2300/0819; B01L 2300/0822; B01L
2300/0825; B01L 2300/0829; G01N
27/62; H01J 49/0418

See application file for complete search history.

9,034,634	B2	5/2015	Miller	
D733,313	S	6/2015	Kouge et al.	
D733,912	S	7/2015	Ito et al.	
D787,356	S *	5/2017	Johnston	D10/103
D800,336	S	10/2017	Chang et al.	
D806,892	S	1/2018	Walden, II et al.	
D827,857	S	9/2018	Buschtez	
D838,001	S	1/2019	Ito et al.	
D840,049	S	2/2019	Schulz et al.	
D841,183	S	2/2019	Walden, II et al.	
D843,013	S	3/2019	Ito et al.	
D854,184	S	7/2019	Ito et al.	
D855,203	S	7/2019	Katsumata et al.	
D855,206	S	7/2019	Ito et al.	
D855,207	S	7/2019	Ito et al.	
D855,208	S	7/2019	Ito et al.	
D855,209	S	7/2019	Ito et al.	
D855,210	S	7/2019	Ito et al.	
2015/0330776	A1	11/2015	Hayashi et al.	
2016/0175840	A1	6/2016	Ingber et al.	

(56) **References Cited**

U.S. PATENT DOCUMENTS

5,425,451	A	6/1995	Blase	
D376,685	S	12/1996	Weller et al.	
D418,228	S	12/1999	Fisch	
D431,300	S	9/2000	Fisch	
D431,301	S	9/2000	Fisch	
D510,883	S *	10/2005	George	D10/81
7,217,520	B2 *	5/2007	Tsinberg	B01D 61/18 422/68.1
D702,364	S	4/2014	Iqbal et al.	

* cited by examiner

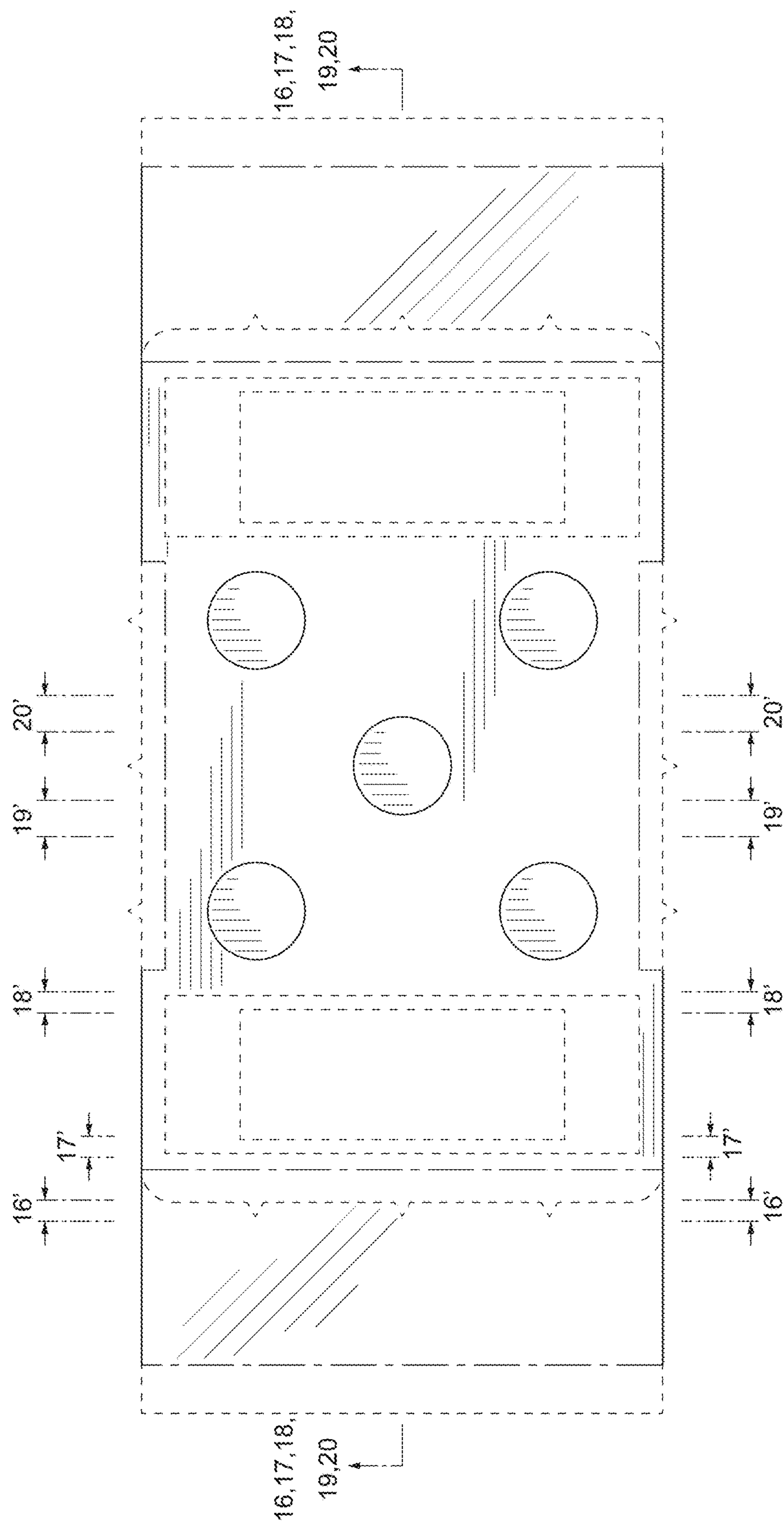

FIG. 1

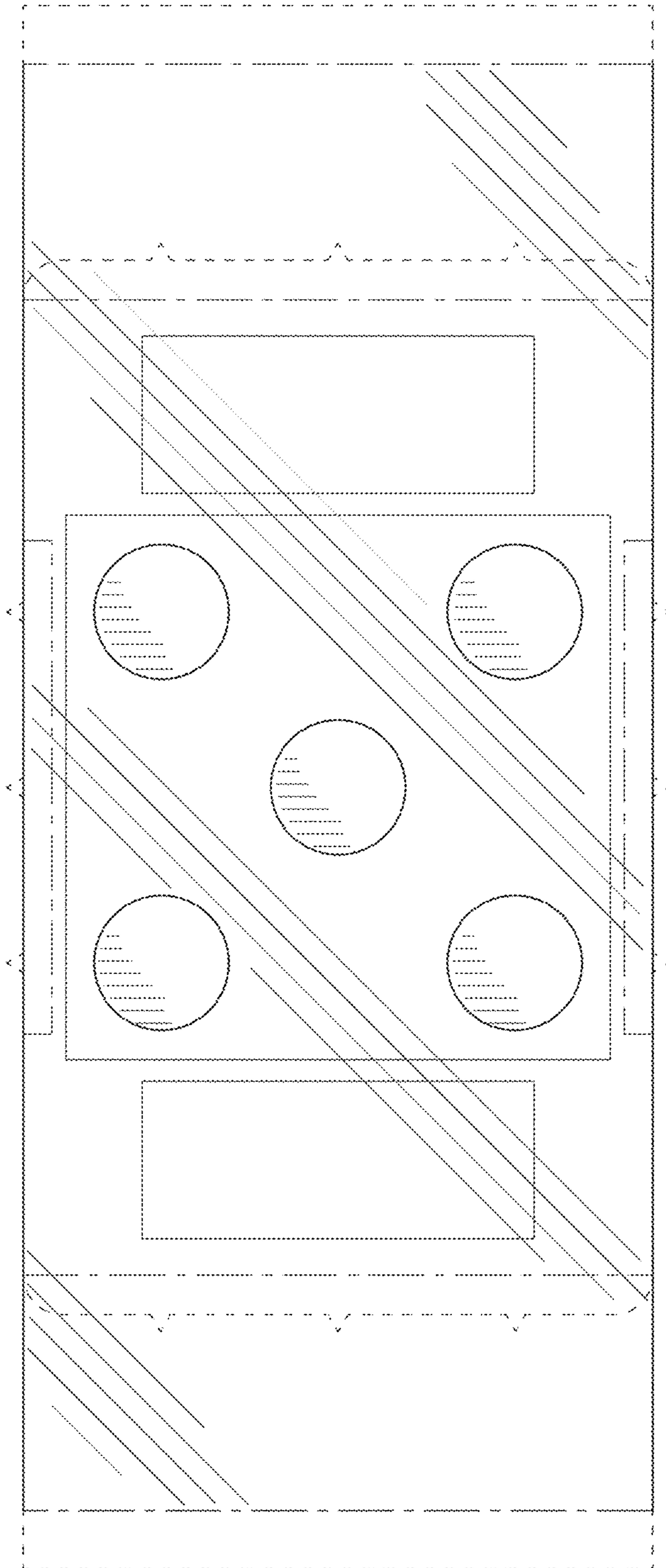

FIG. 2

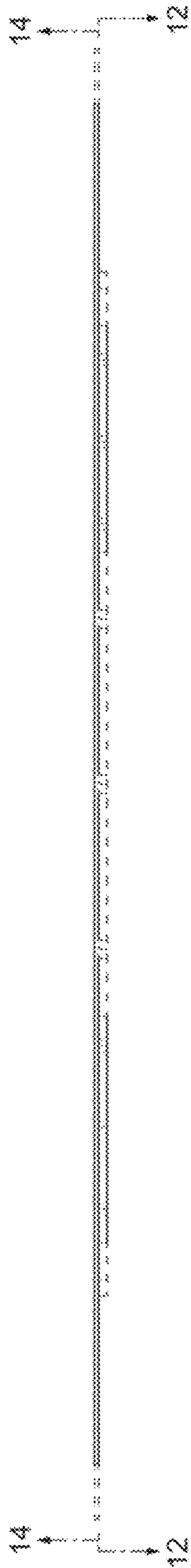

FIG. 3

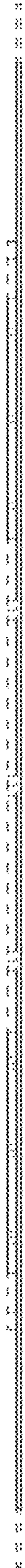

FIG. 4

FIG. 5

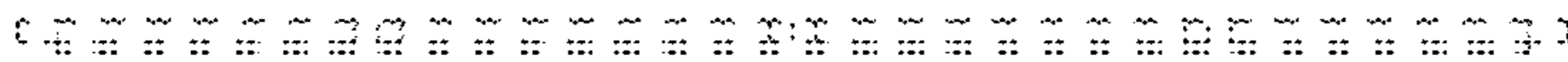

FIG. 6

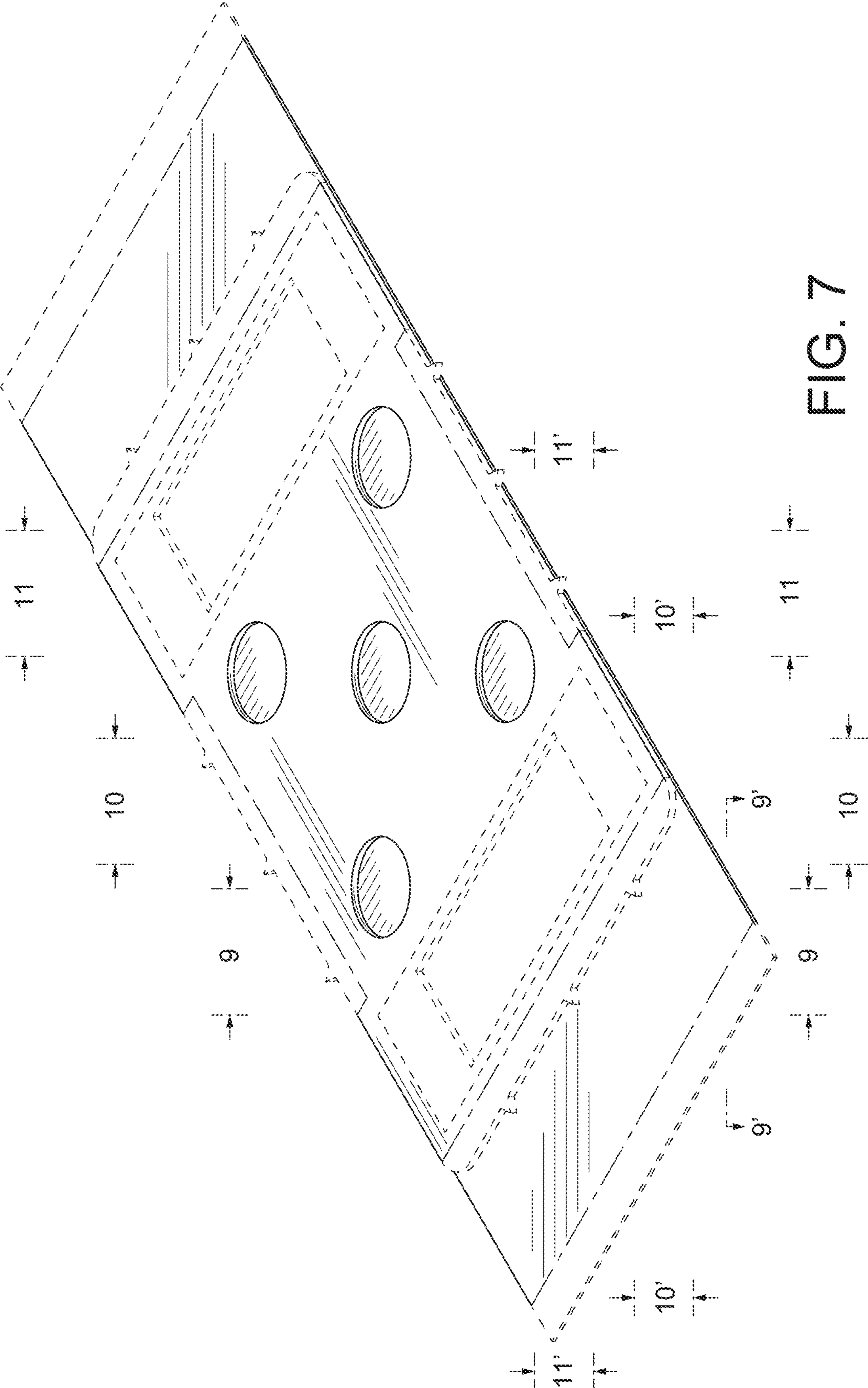

FIG. 7

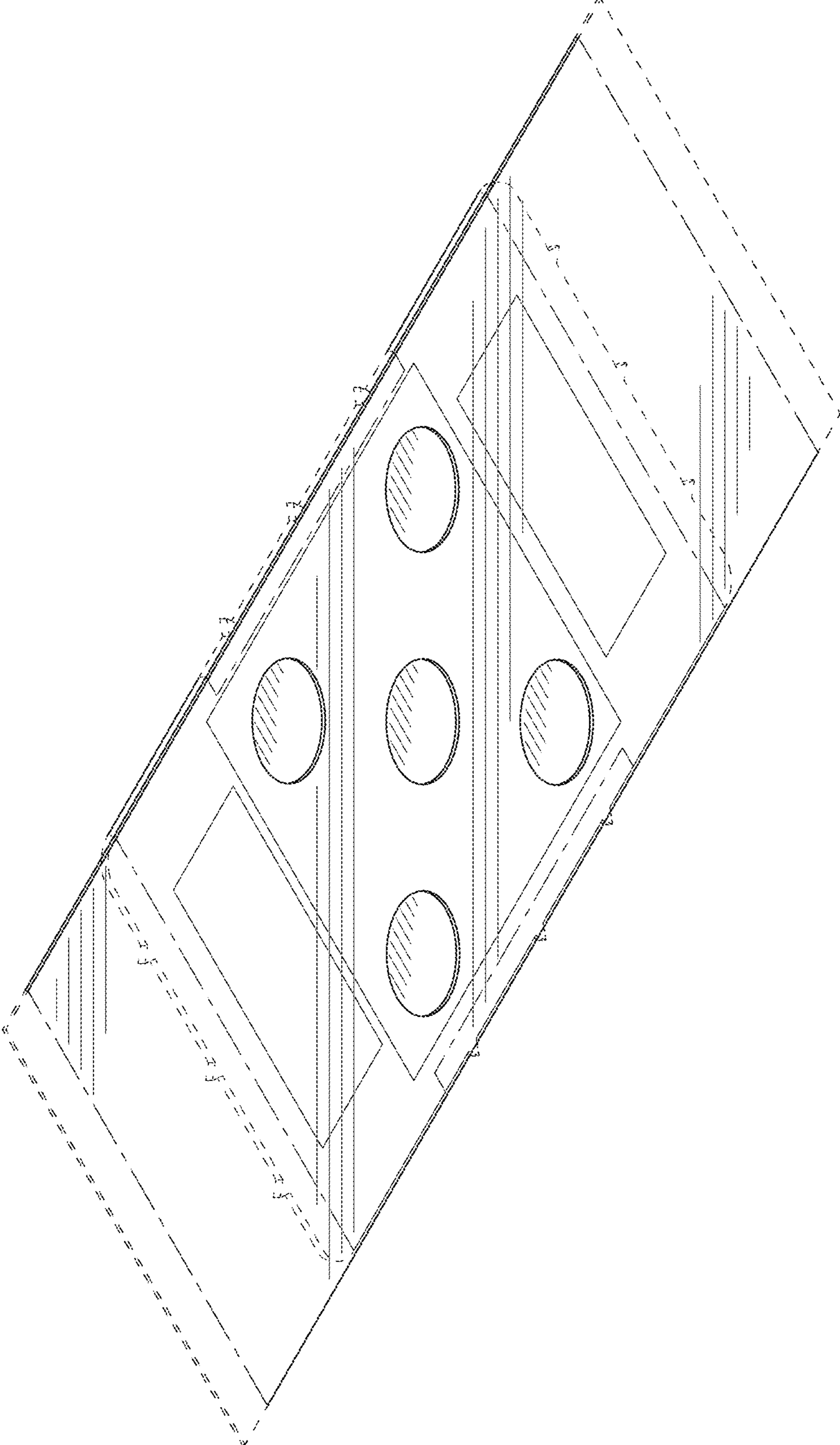

FIG. 8

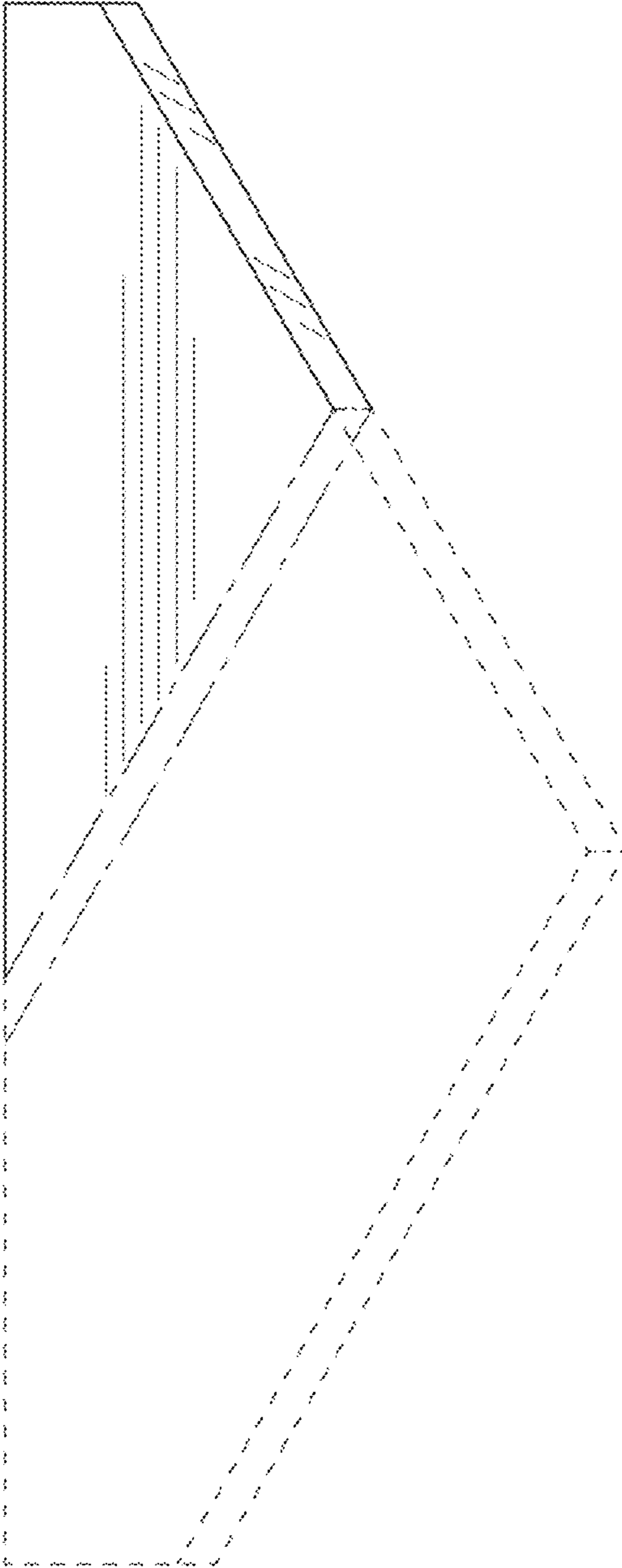

FIG. 9

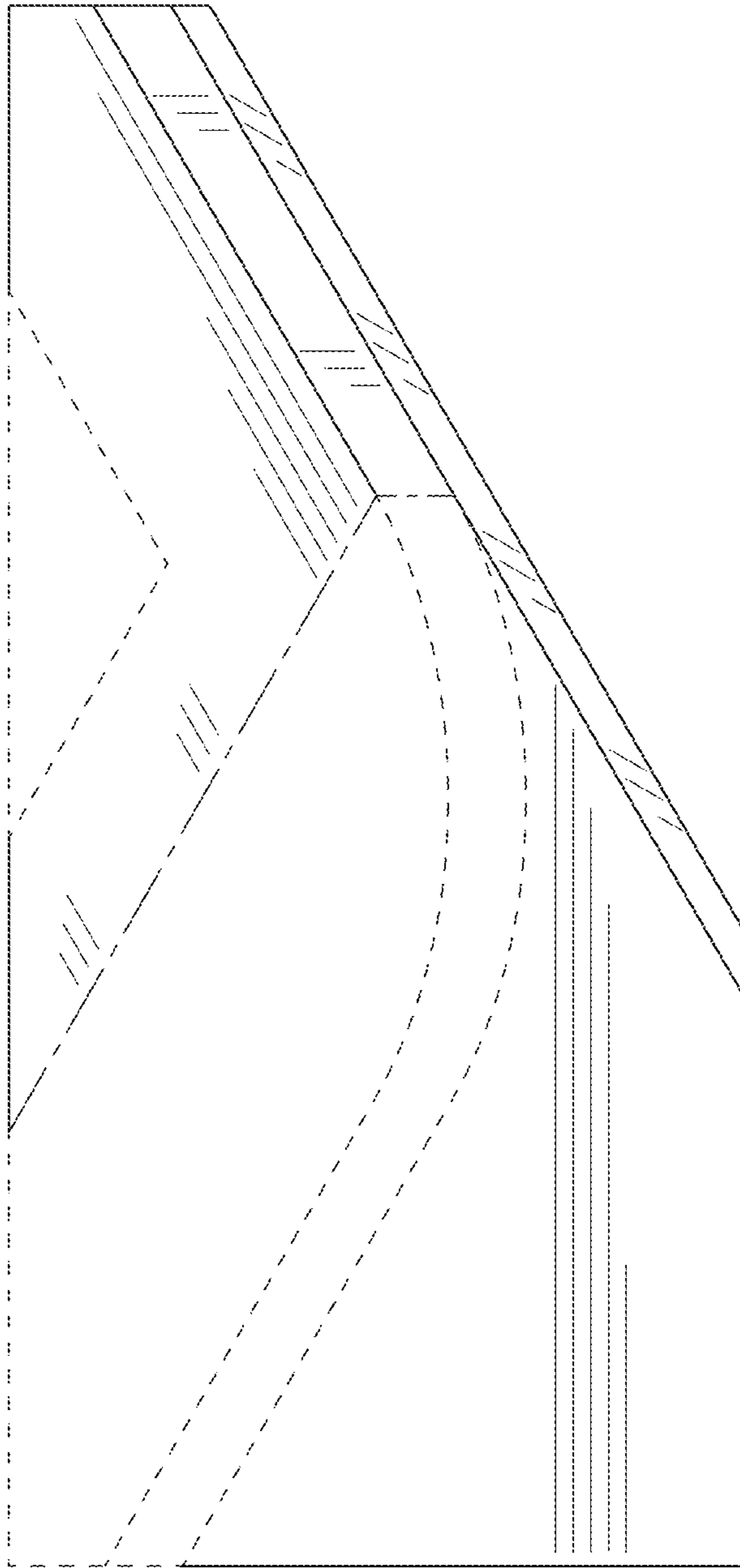

FIG. 10

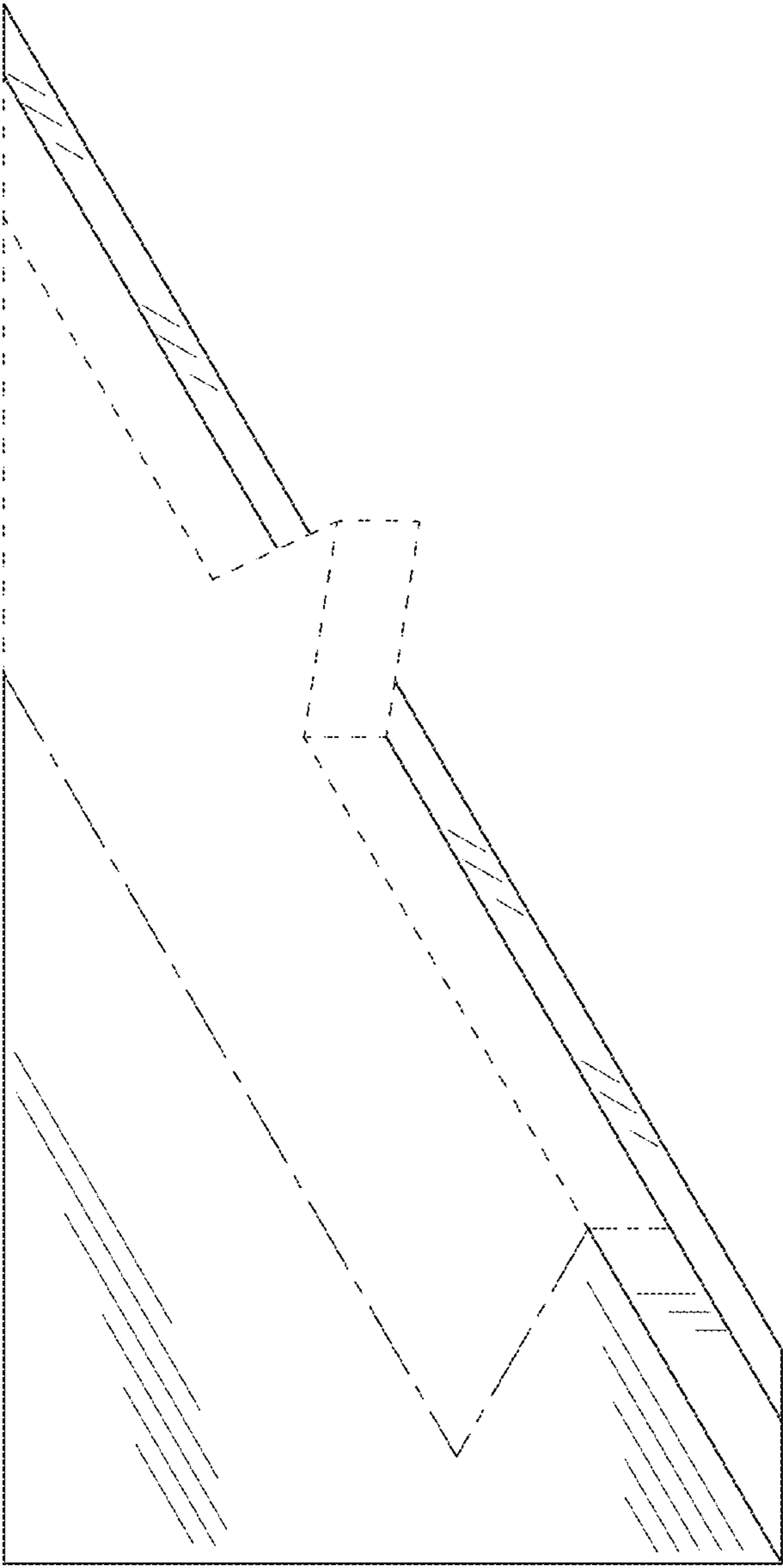

FIG. 11

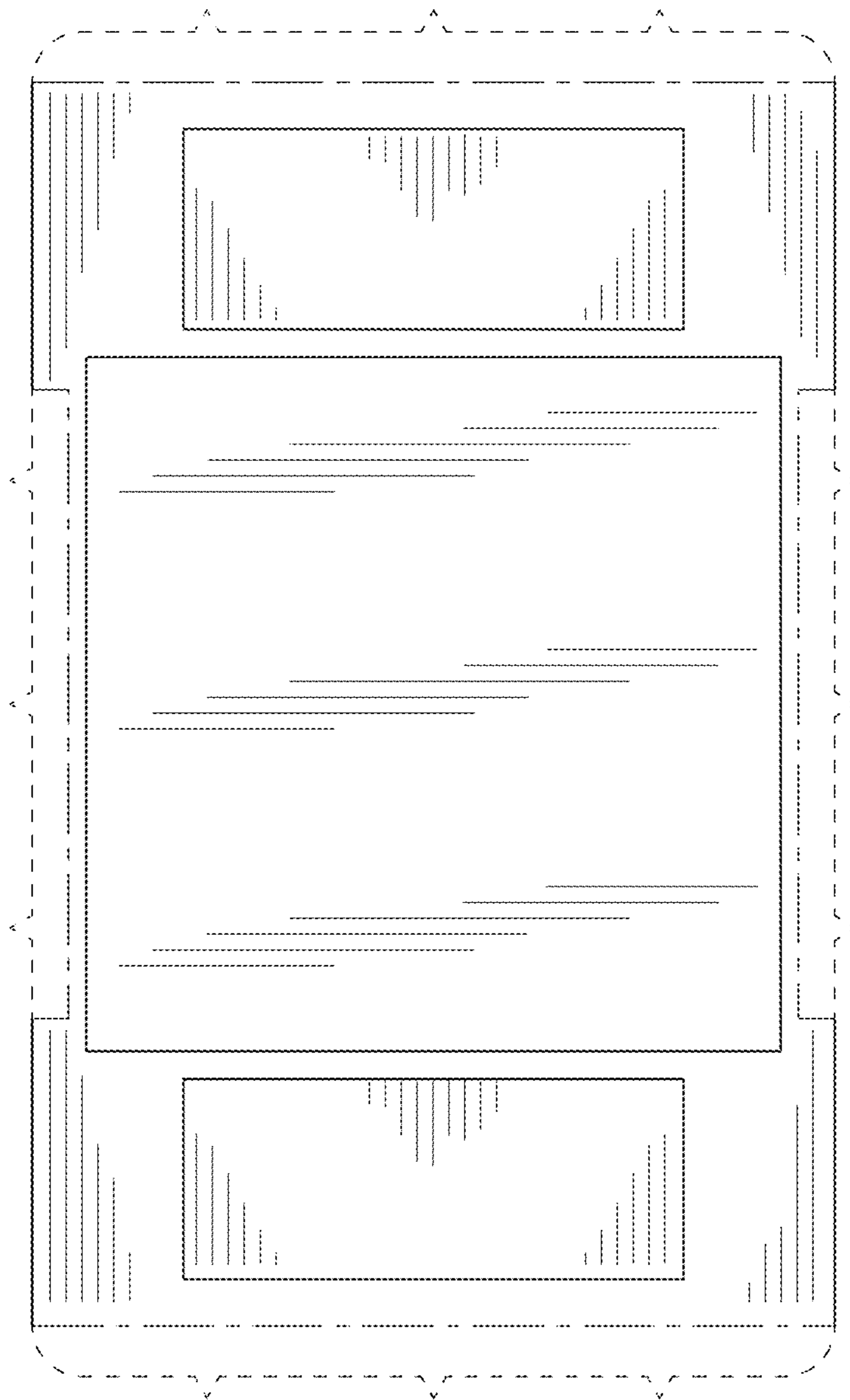

FIG. 12

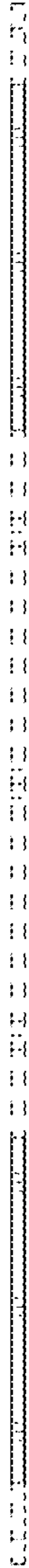

FIG. 13

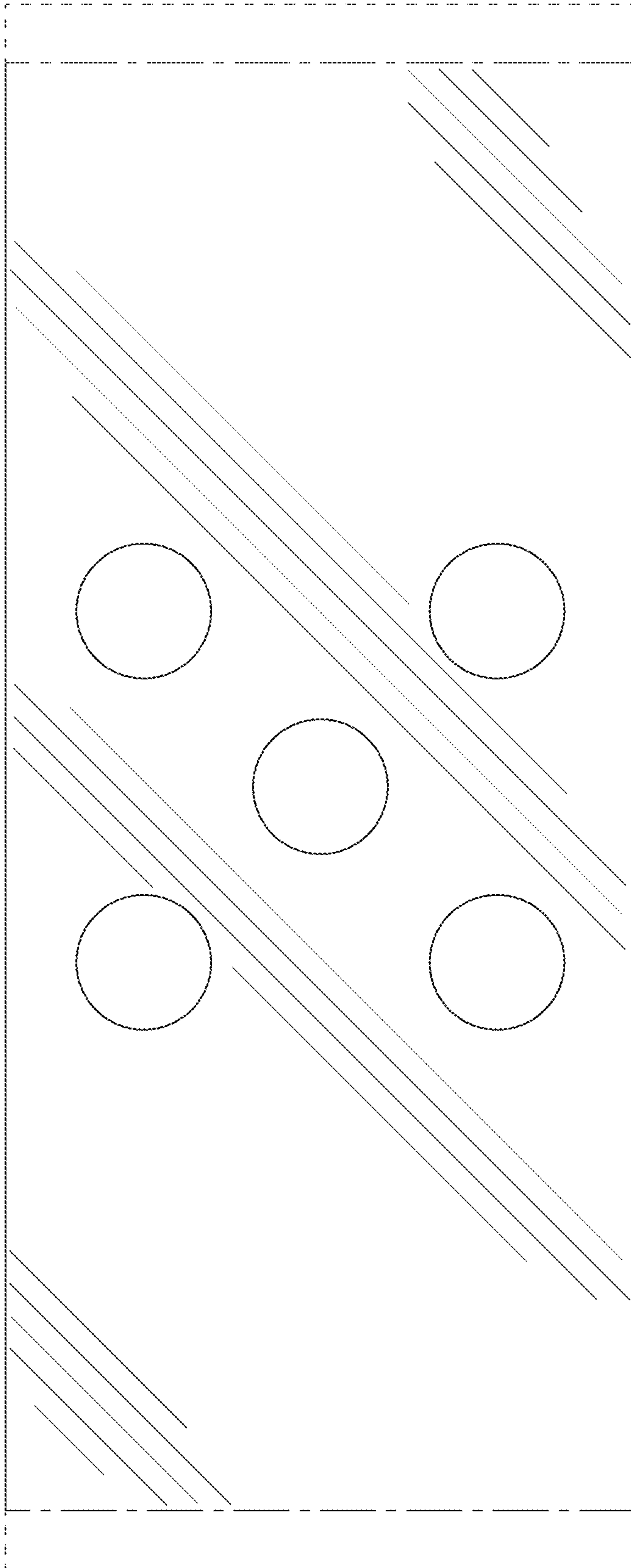

FIG. 14

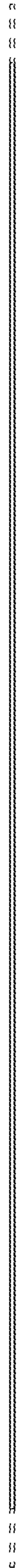

FIG. 15

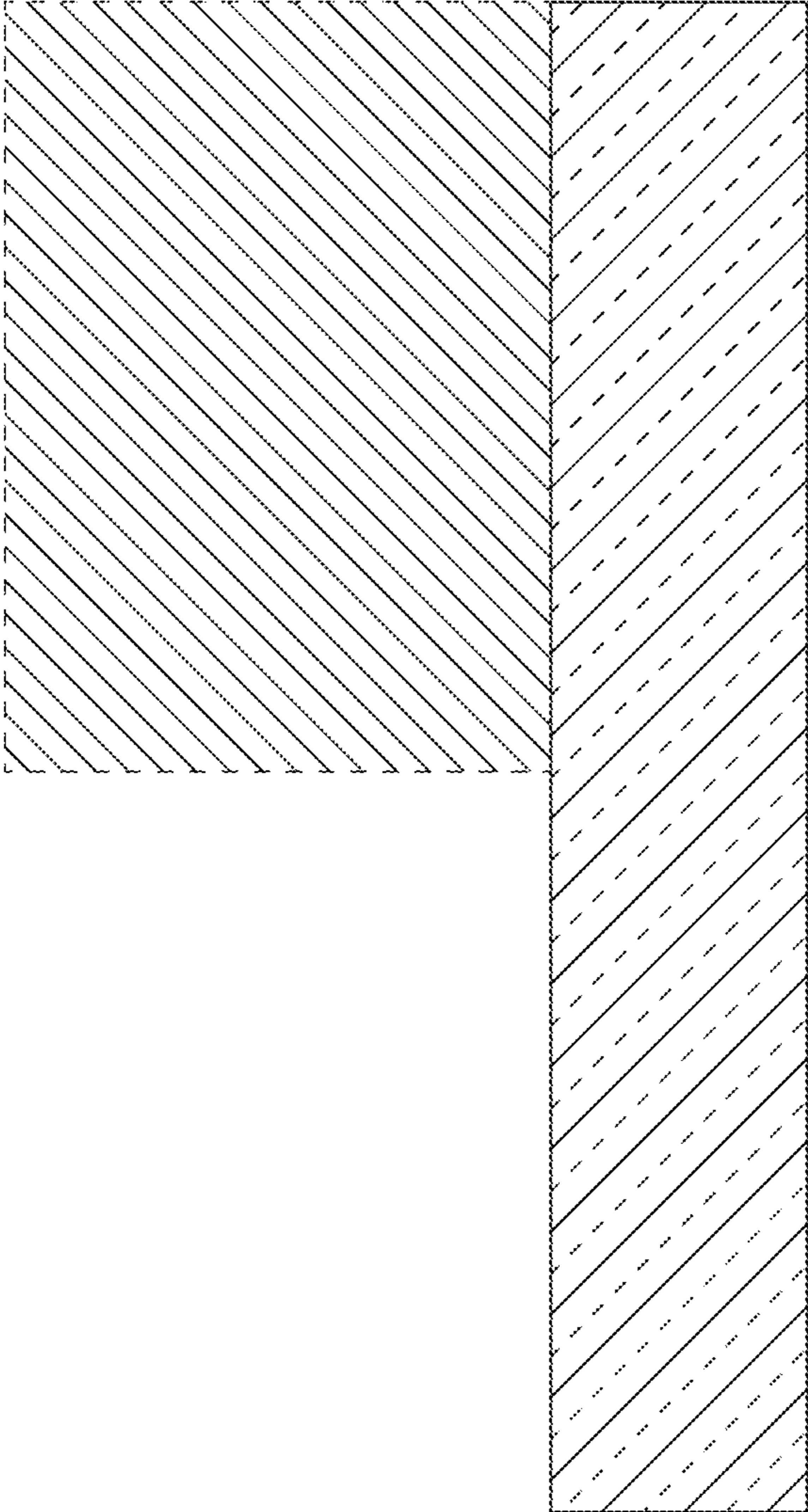

FIG. 16

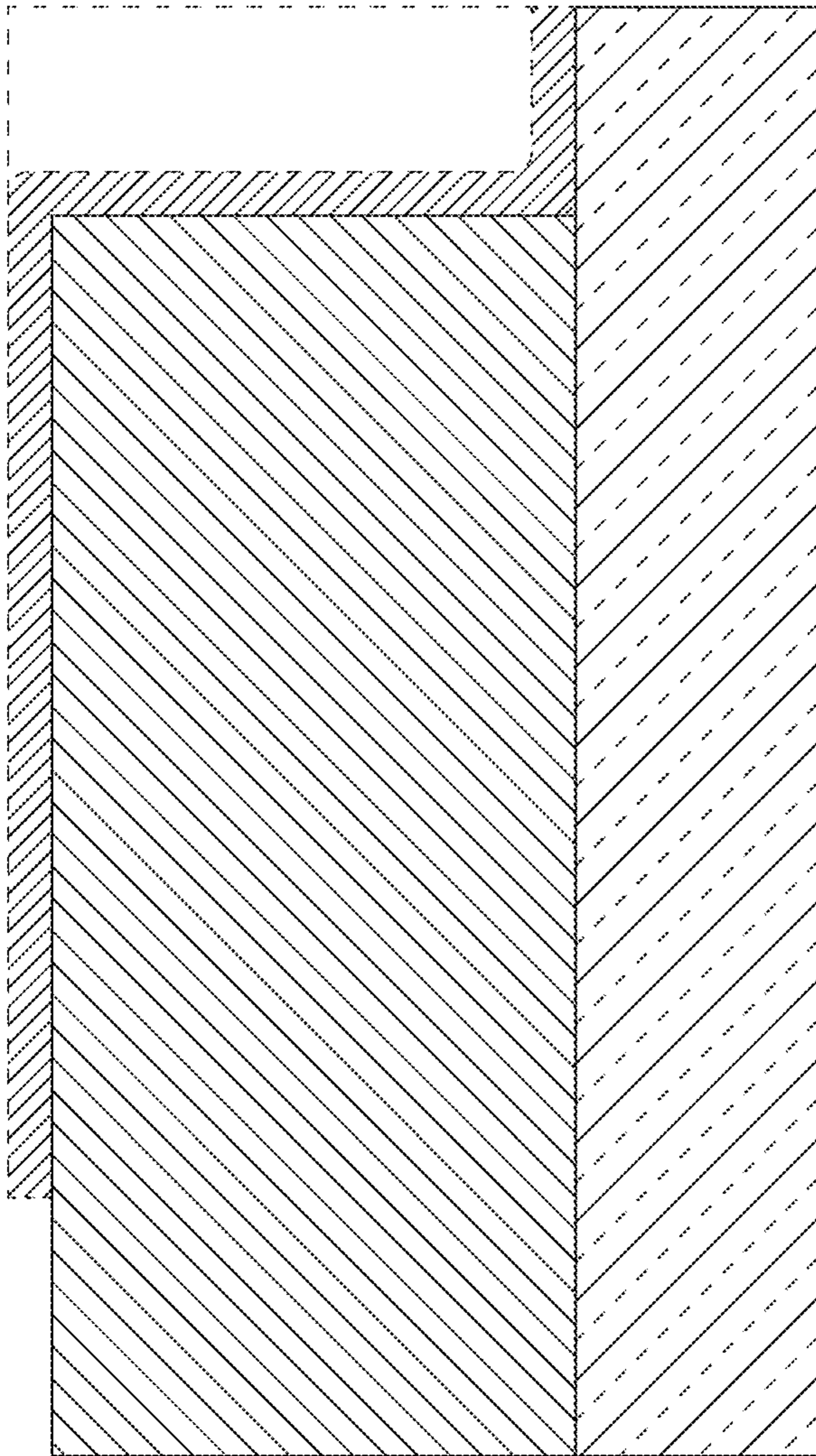

FIG. 17

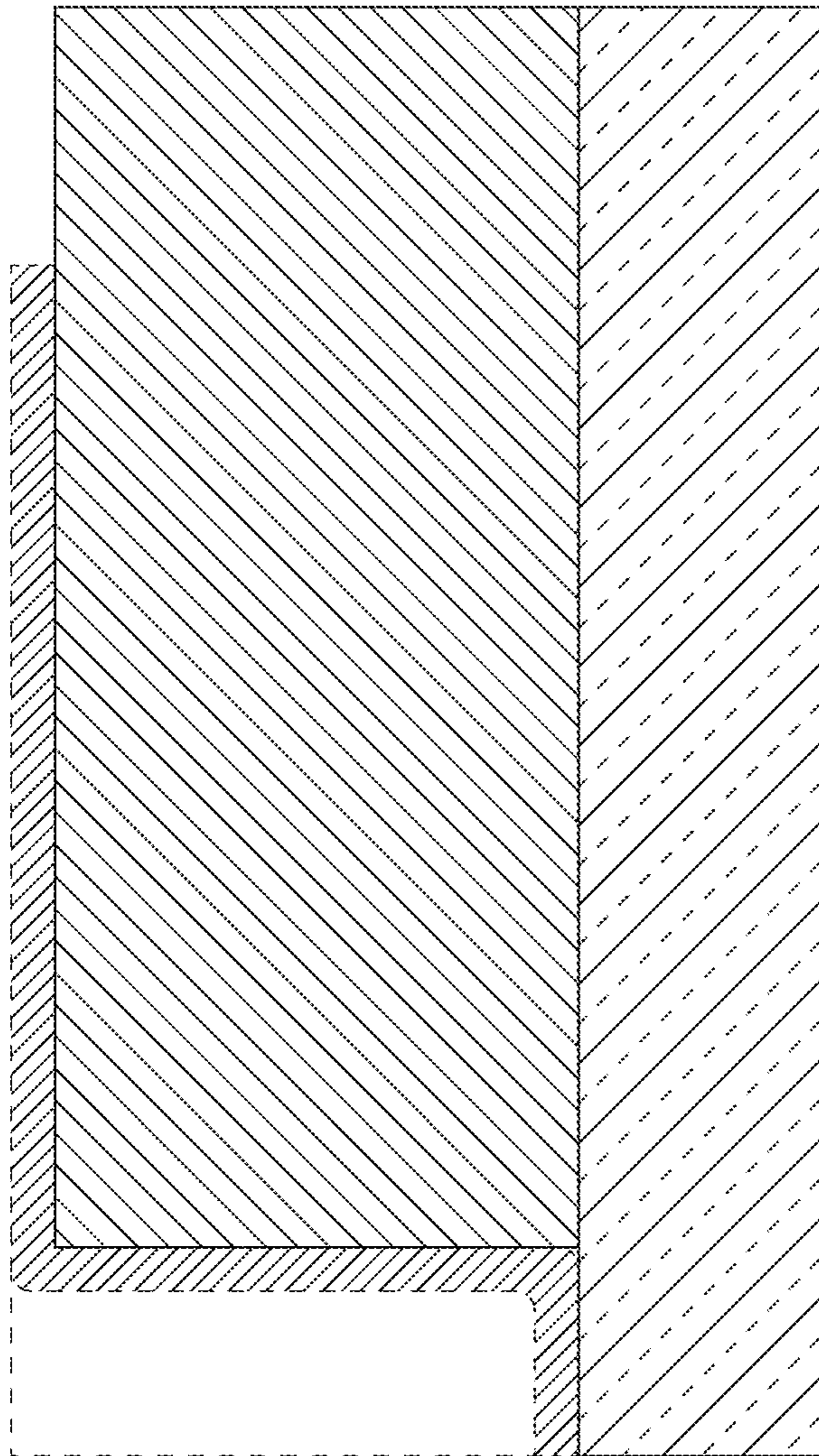

FIG. 18

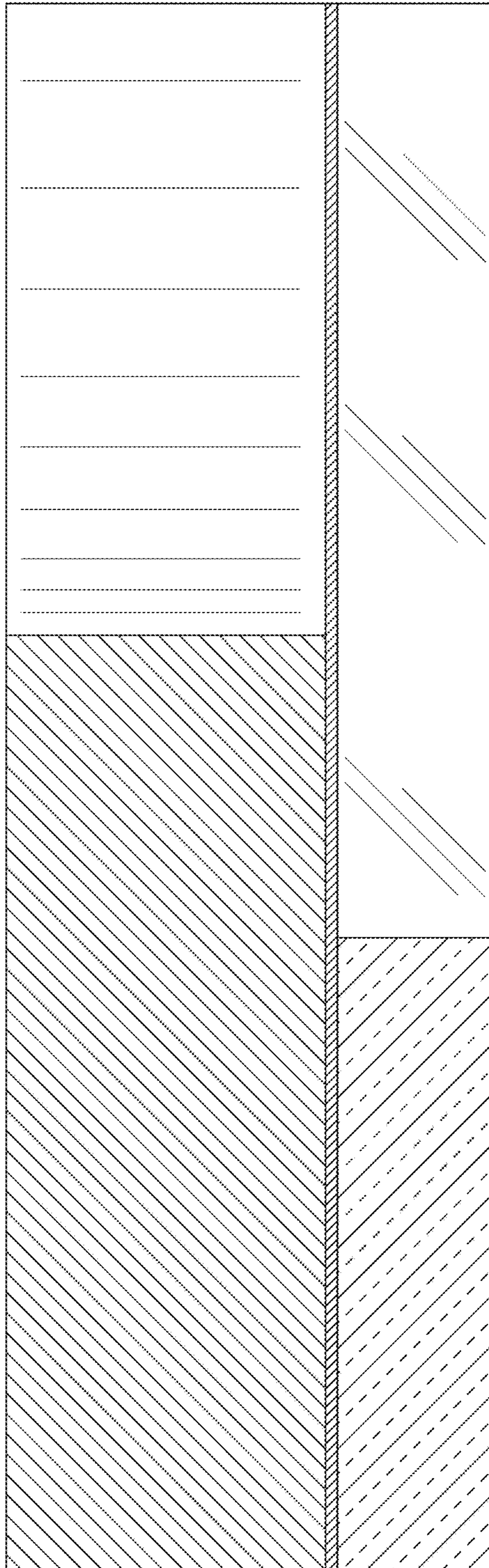

FIG. 19

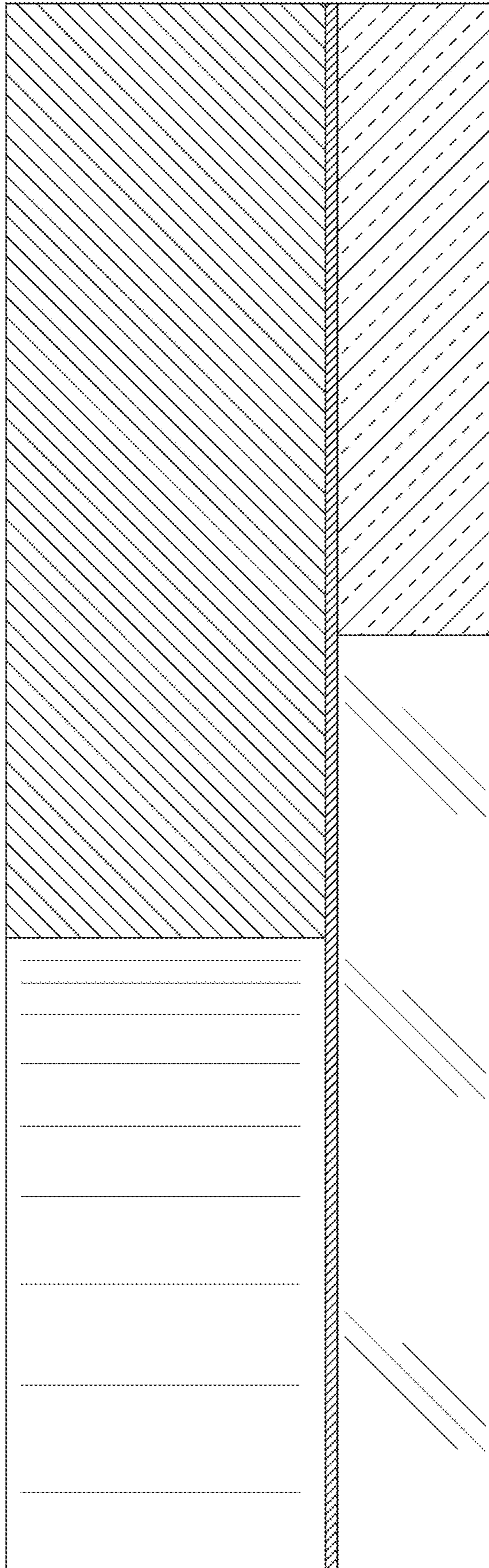

FIG. 20