



US00D867418S

(12) **United States Design Patent** (10) **Patent No.:** **US D867,418 S**
Sakai (45) **Date of Patent:** **** Nov. 19, 2019**

(54) **BINOCULARS**

(71) Applicant: **FUJIFILM Corporation**, Tokyo (JP)

(72) Inventor: **Hiroyuki Sakai**, Saitama (JP)

(73) Assignee: **FUJIFILM Corporation**, Tokyo (JP)

(**) Term: **15 Years**

(21) Appl. No.: **29/643,843**

(22) Filed: **Apr. 12, 2018**

(30) **Foreign Application Priority Data**

Oct. 13, 2017 (JP) 2017-022688

(51) **LOC (12) Cl.** **16-06**

(52) **U.S. Cl.**
USPC **D16/133**

(58) **Field of Classification Search**
USPC D16/130, 133, 136, 237
CPC G02B 23/00; G02B 23/18
See application file for complete search history.

(56) **References Cited**

U.S. PATENT DOCUMENTS

D306,606 S *	3/1990	Yamanaka	D16/133
D365,831 S *	1/1996	Miyahara	D16/133
D365,832 S *	1/1996	Miyahara	D16/133
D376,164 S *	12/1996	Hasegawa	D16/133
D376,167 S *	12/1996	Hayamizu	D16/133
D413,131 S *	8/1999	Koinuma	D16/133
D428,031 S *	7/2000	Inaba	D16/133

D430,586 S *	9/2000	Inaba	D16/133
D469,455 S *	1/2003	Yanagisawa	D16/133
D484,899 S *	1/2004	Yanagisawa	D16/133
D487,761 S *	3/2004	Hamamura	D16/133
D508,707 S *	8/2005	Hayashi	D16/133
D521,540 S *	5/2006	Nagaoka	D16/133
D522,551 S *	6/2006	Hayashi	D16/133
D669,107 S *	10/2012	Yoneda	D16/133
2011/0069386 A1 *	3/2011	Noguchi	G02B 23/18 359/480
2012/0194904 A1 *	8/2012	Noguchi	G02B 25/004 359/416

* cited by examiner

Primary Examiner — Holly E Thurman

(74) *Attorney, Agent, or Firm* — Birch, Stewart, Kolasch & Birch, LLP

(57) **CLAIM**

The ornamental design for binoculars, as shown and described.

DESCRIPTION

FIG. 1 is a perspective view of a binoculars, showing the new design;

FIG. 2 is a front view thereof;

FIG. 3 is a rear view thereof;

FIG. 4 is a top view thereof;

FIG. 5 is a bottom view thereof;

FIG. 6 is a left view thereof; and,

FIG. 7 is a right view thereof.

The broken lines depict portions of the binoculars that form no part of the claimed design.

1 Claim, 7 Drawing Sheets

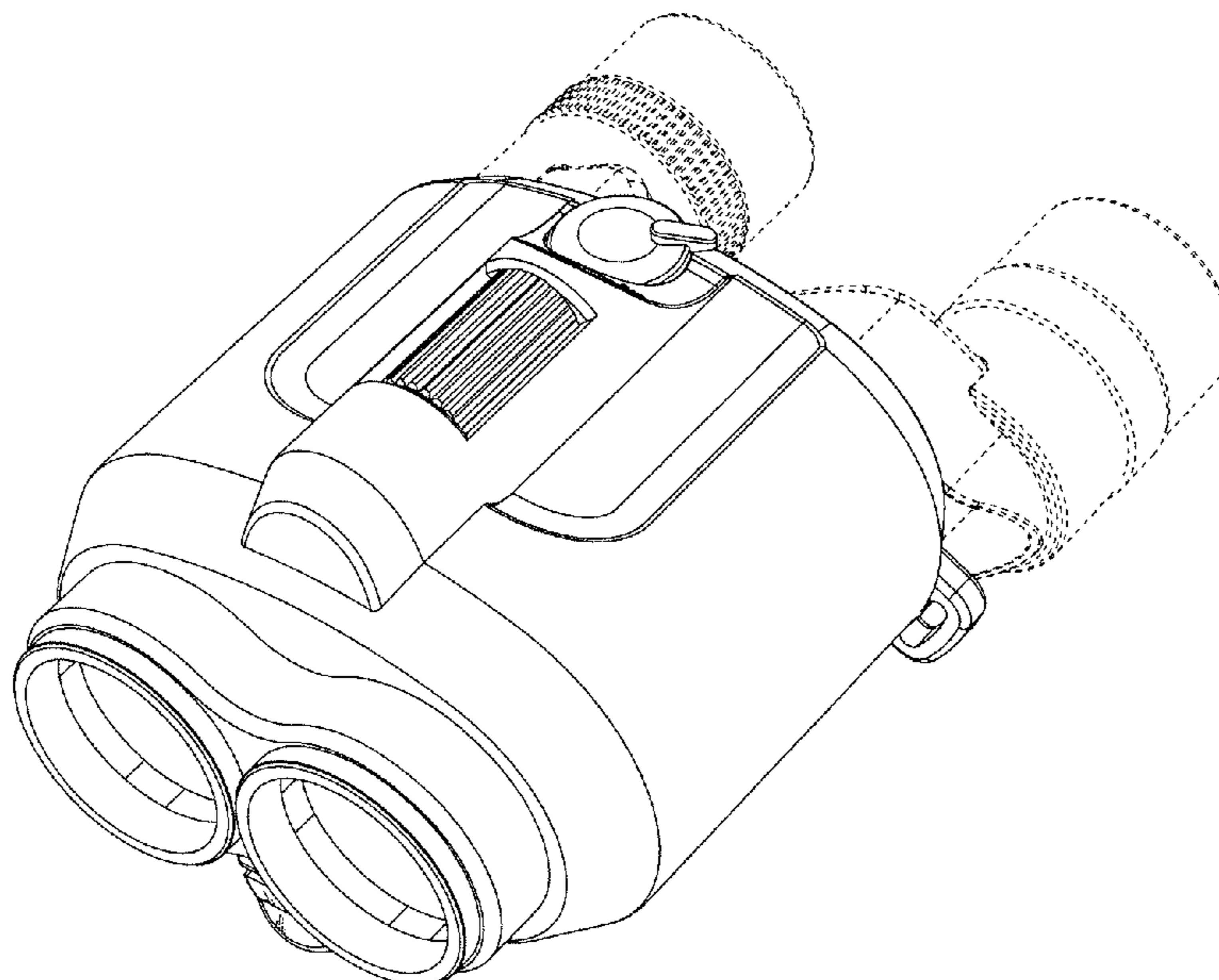

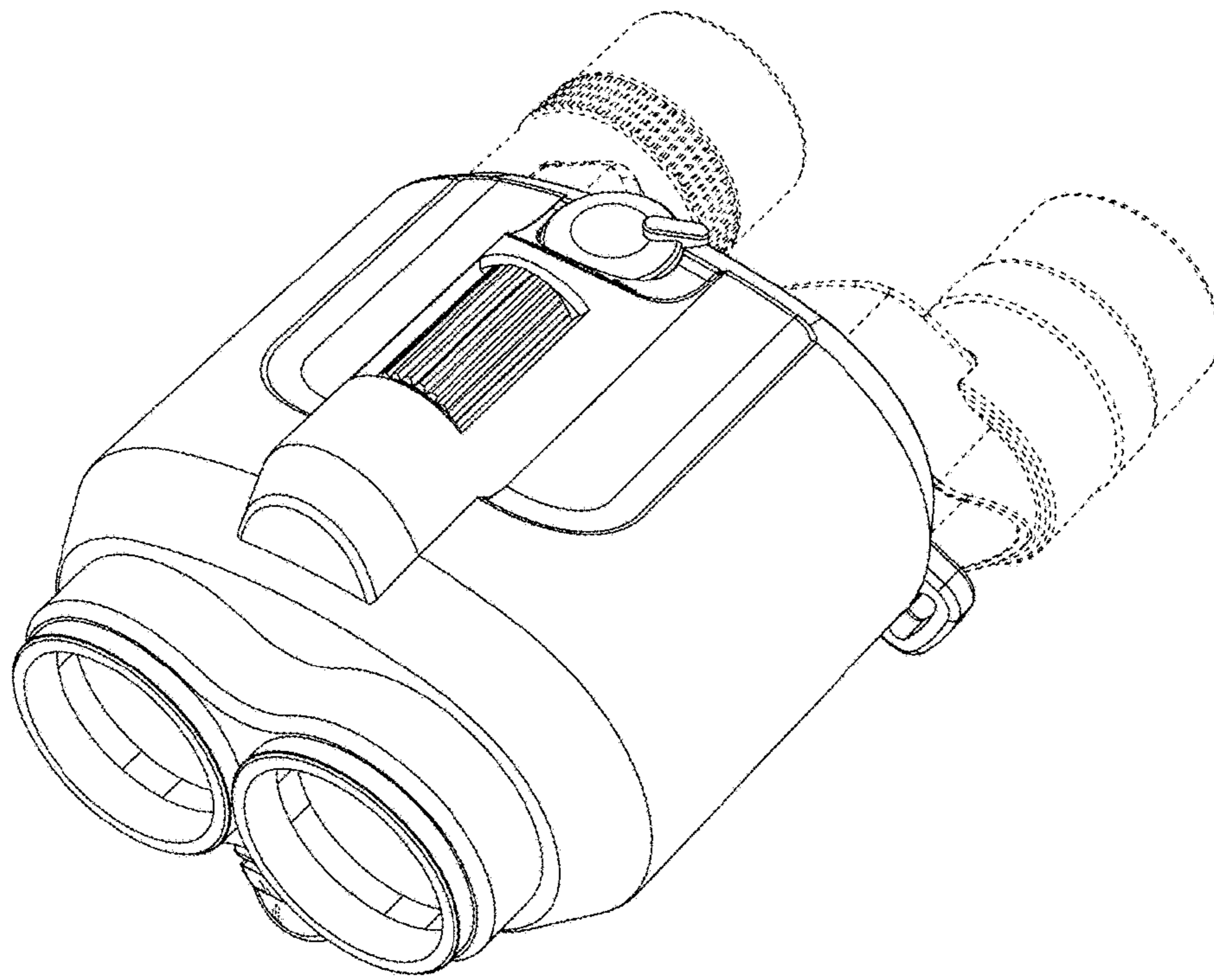

FIG.1

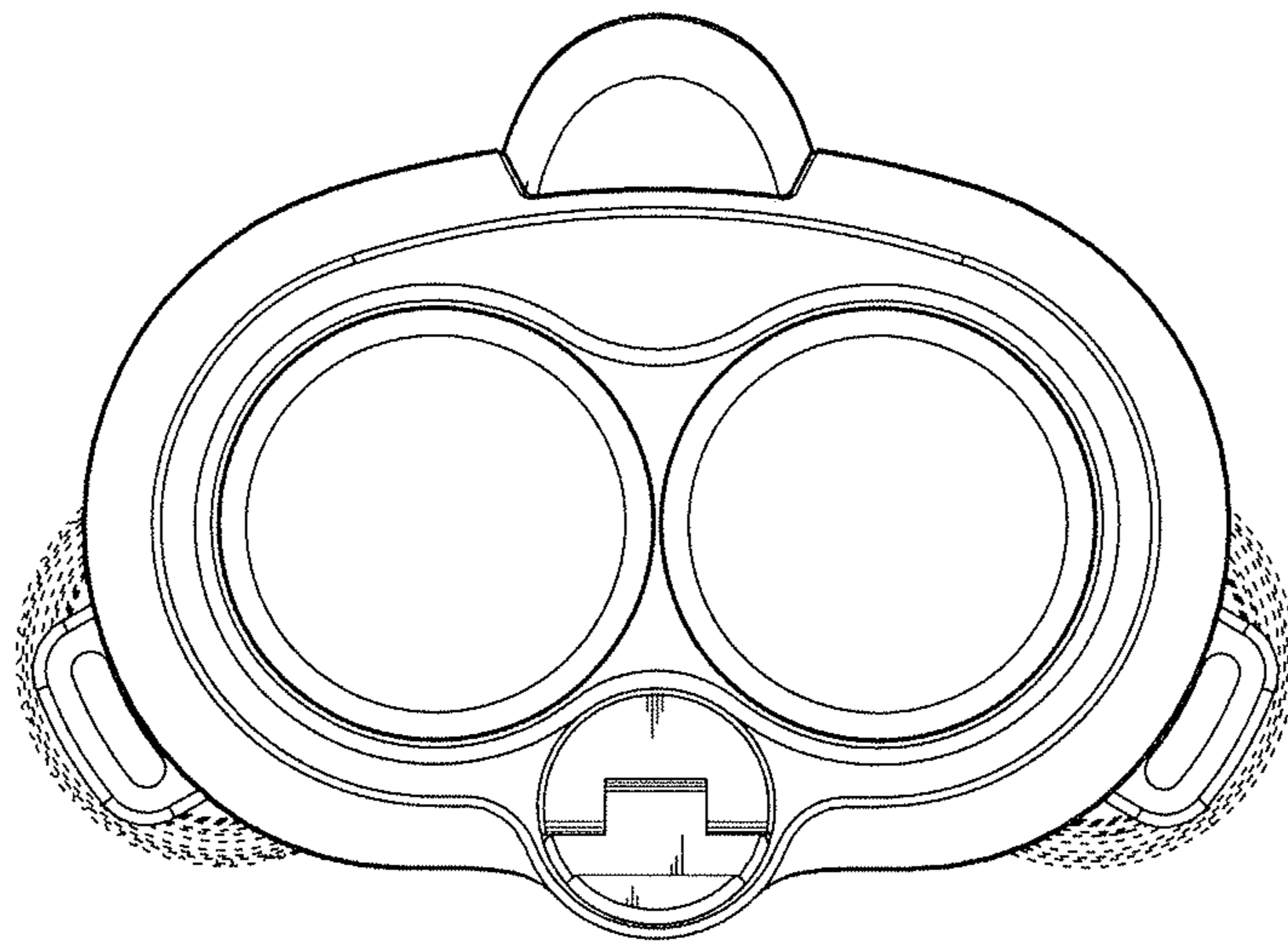

FIG.2

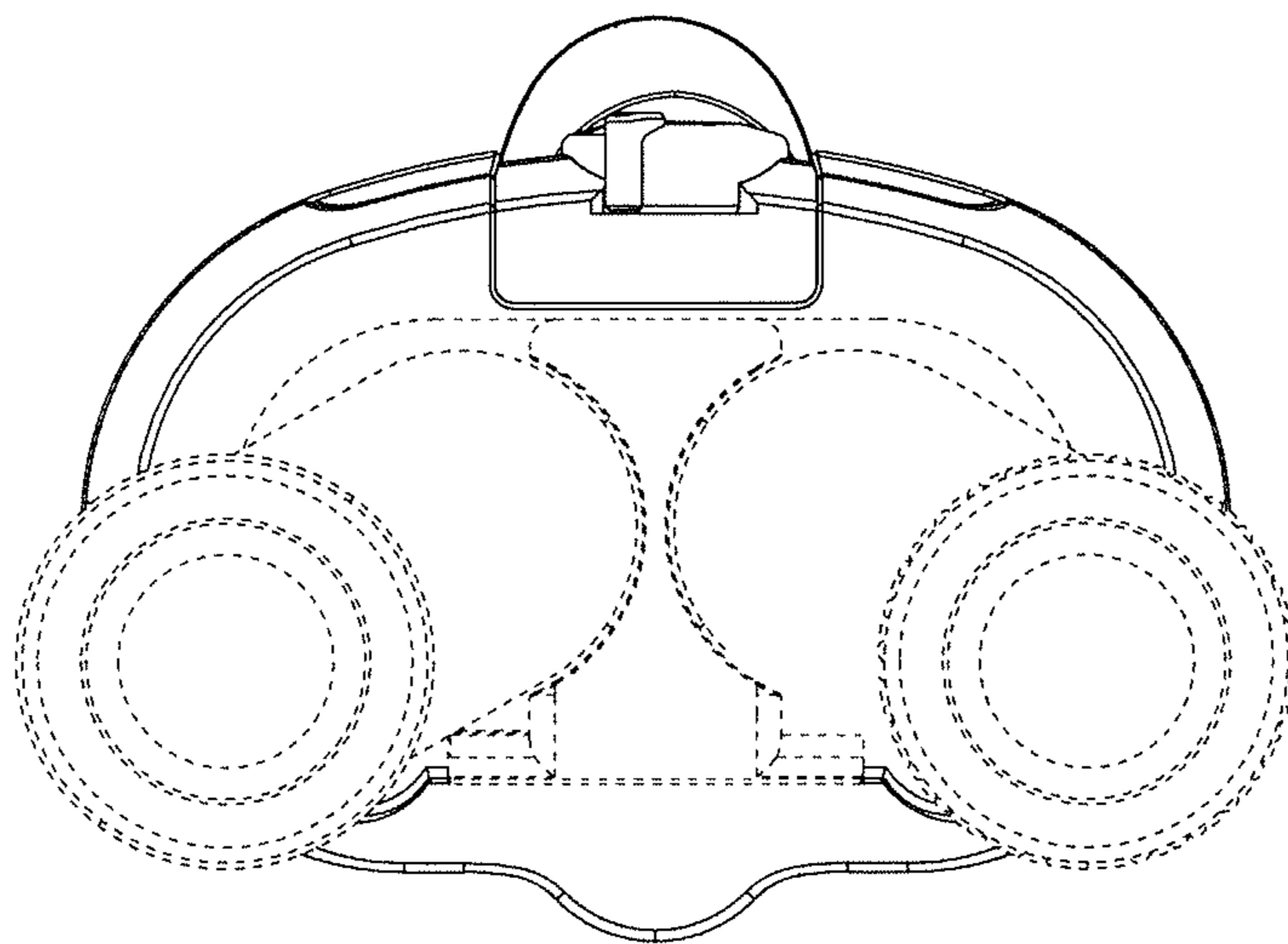

FIG.3

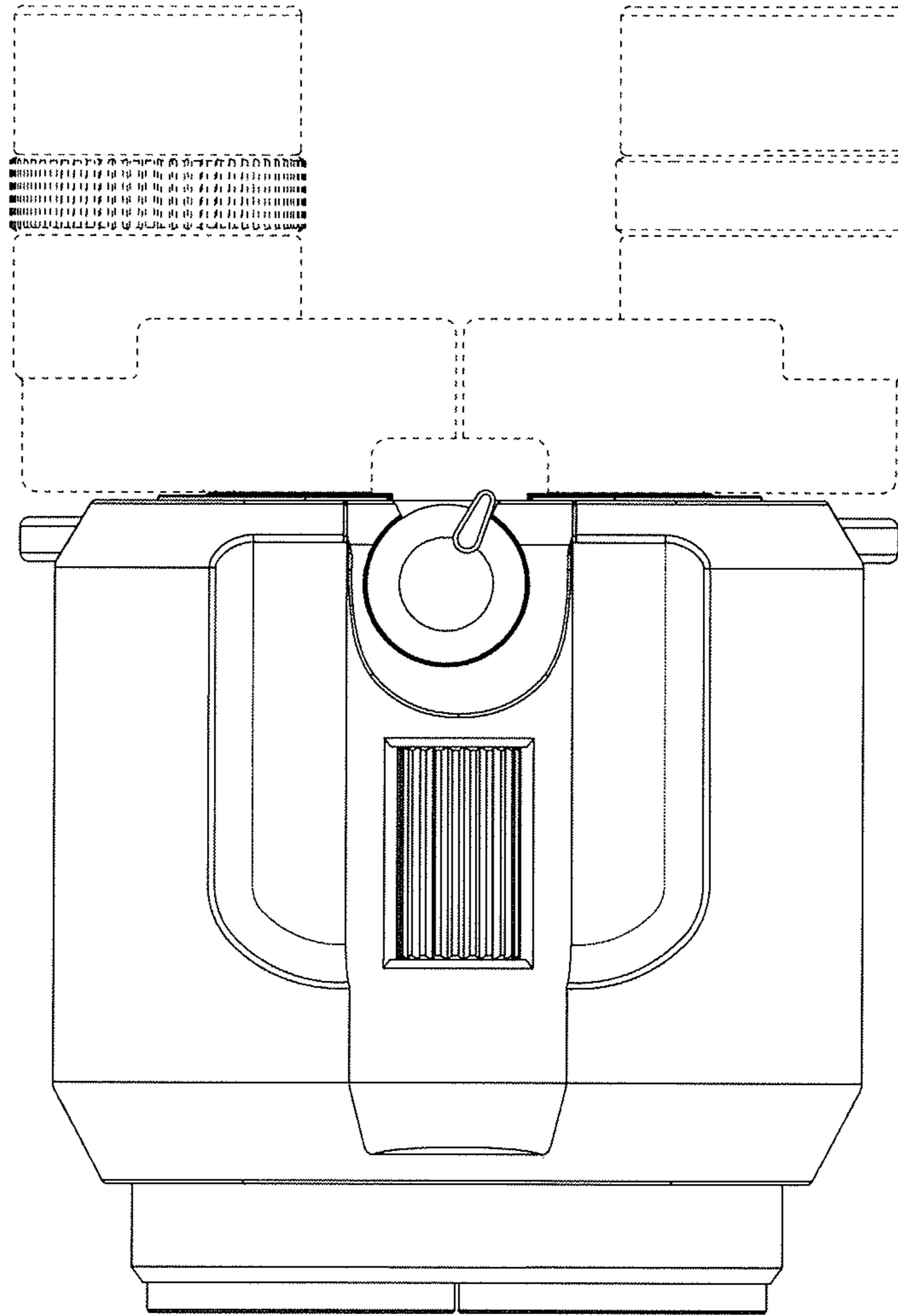

FIG.4

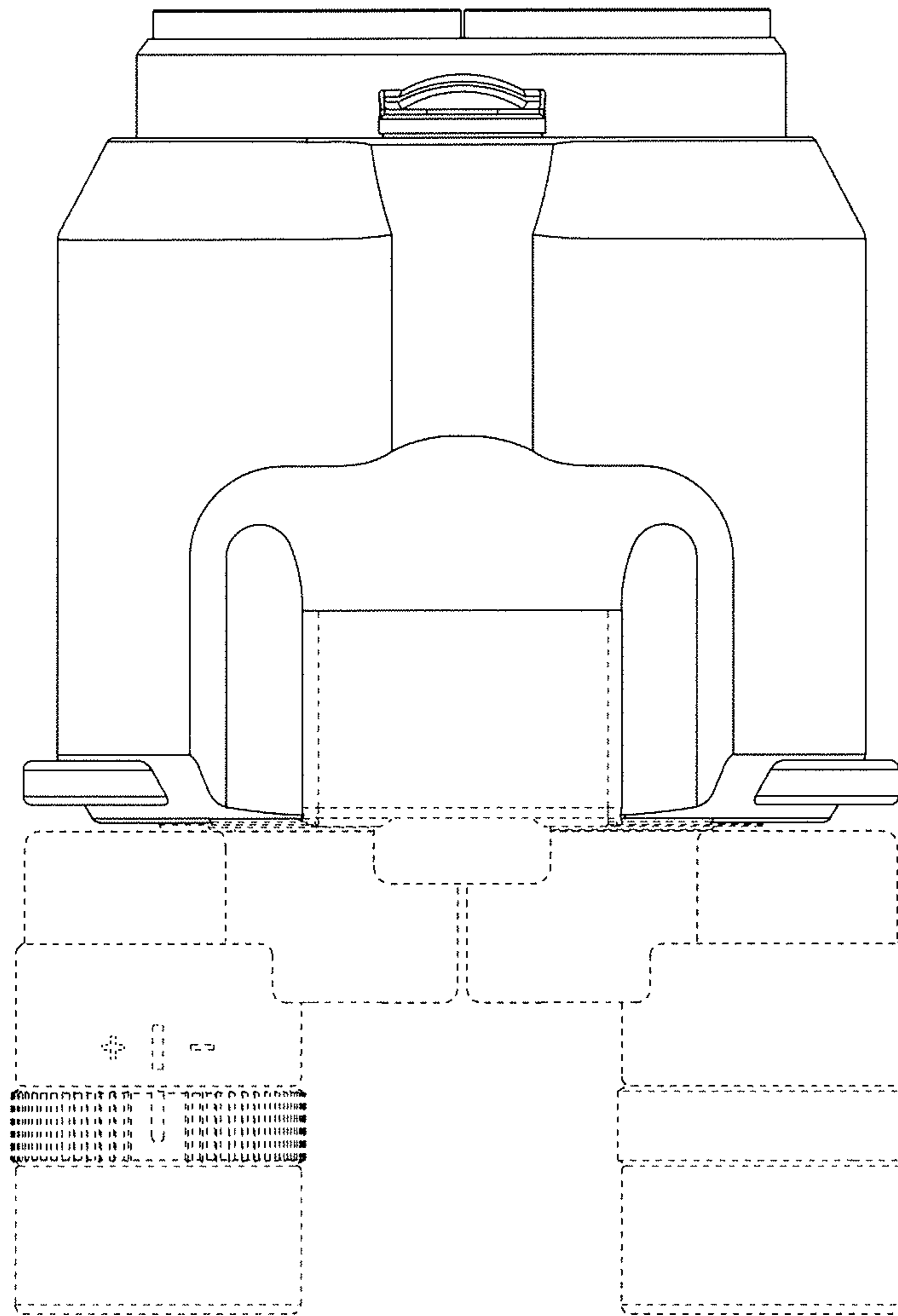

FIG. 5

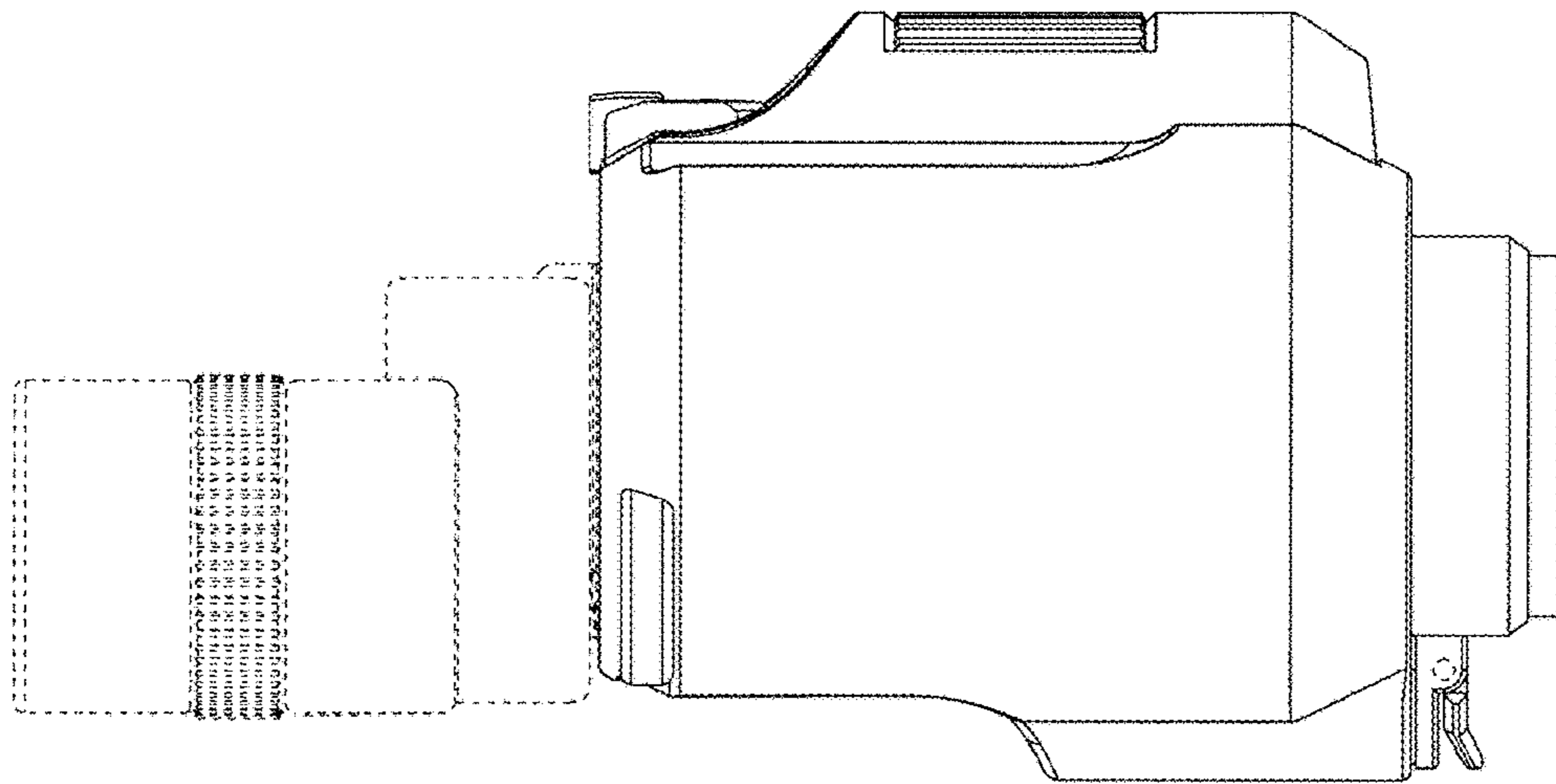

FIG.6

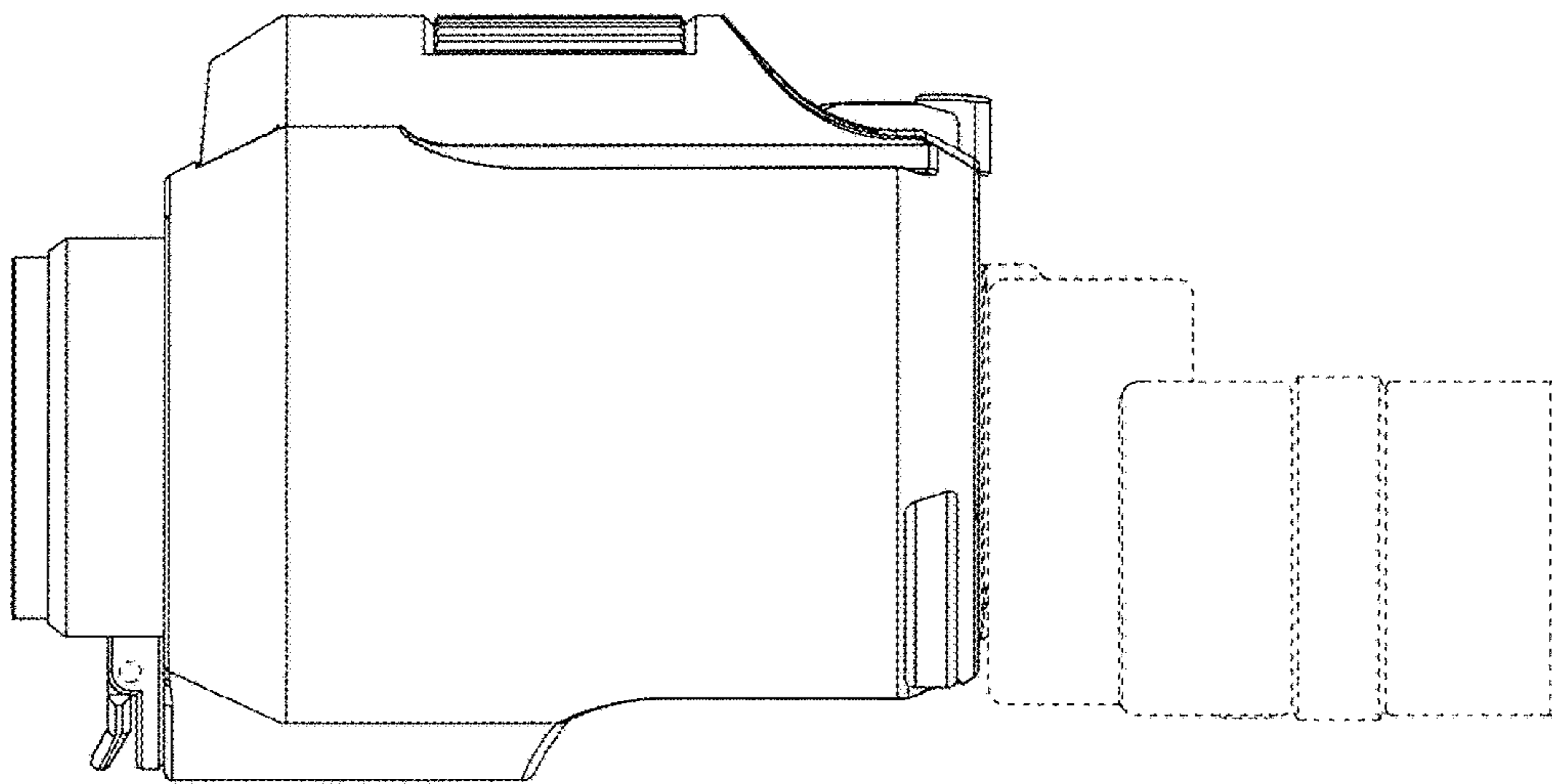

FIG.7