



US00D867276S

(12) **United States Design Patent**  
**Kochanek**

(10) **Patent No.:** **US D867,276 S**

(45) **Date of Patent:** **\*\* Nov. 19, 2019**

(54) **TIRE TREAD**

(71) Applicant: **COOPER TIRE & RUBBER COMPANY**, Findlay, OH (US)

(72) Inventor: **Zachary Kochanek**, Findlay, OH (US)

(73) Assignee: **COOPER TIRE & RUBBER COMPANY**, Findlay, OH (US)

(\*\*) Term: **15 Years**

(21) Appl. No.: **29/657,634**

(22) Filed: **Jul. 24, 2018**

(51) **LOC (12) Cl.** ..... **12-15**

(52) **U.S. Cl.**  
USPC ..... **D12/600**

(58) **Field of Classification Search**  
USPC ..... D12/568-605  
CPC ..... Y10T 152/10027; B60C 1/0016; B60C 11/0306; B60C 11/0302; B60C 3/06; B60C 9/17

See application file for complete search history.

(56) **References Cited**

**U.S. PATENT DOCUMENTS**

D313,781 S	1/1991	Kuroda	
D428,837 S	8/2000	Grosskopf et al.	
D451,438 S	12/2001	Galante et al.	
D452,199 S *	12/2001	Robert	D12/594
D473,512 S	4/2003	Zurita	
D504,391 S	4/2005	Maziarka	
D558,137 S	12/2007	Maziarka et al.	
D585,816 S	2/2009	Campana	
D601,085 S *	9/2009	Janesh	D12/600
D604,228 S *	11/2009	Le	D12/582
D606,485 S	12/2009	Williamson et al.	
D608,729 S *	1/2010	Brown	D12/600
D618,162 S	6/2010	Mayni et al.	
D621,344 S	8/2010	Yamaguchi	
D627,710 S	11/2010	Rodicq et al.	
D647,467 S *	10/2011	Bonhomme	D12/588

D662,875 S *	7/2012	Xu	D12/601
D668,206 S	10/2012	Moore et al.	
D676,804 S	2/2013	Ogawa	
D715,217 S *	10/2014	Dixon	D12/600
D725,587 S *	3/2015	Buchinger-Barnstorf ...	D12/601

(Continued)

**FOREIGN PATENT DOCUMENTS**

CN	201330030427.2	5/2013
CN	201430126047.3	10/2014
EM	000953260-0001	1/2010

*Primary Examiner* — Lakiya G Rogers

*Assistant Examiner* — John A Voytek

(74) *Attorney, Agent, or Firm* — Fay Sharpe LLP

(57) **CLAIM**

The ornamental design for a tire tread, as shown and described.

**DESCRIPTION**

FIG. 1 is a perspective view of a tire including the tire tread of the present application taken generally from the front and a first side of the tire;

FIG. 2 is a front view thereof;

FIG. 3 is a side view (the first side) thereof (the opposite side being identical);

FIG. 4 is an enlarged partial, perspective view taken generally from the front and the first side thereof;

FIG. 5 is an enlarged, partial front view thereof; and,

FIG. 6 is an enlarged, partial side view (the first side) thereof.

In the drawings, the broken lines depict portions of the tire that form no part of the claimed design. Likewise, the tire interior forms no part of the claim. Further, it is understood that the circumferential broken line closest to the elements shown in solid line represent boundaries of the claim. The tire tread is understood to repeat throughout the circumference of the tire.

**1 Claim, 6 Drawing Sheets**

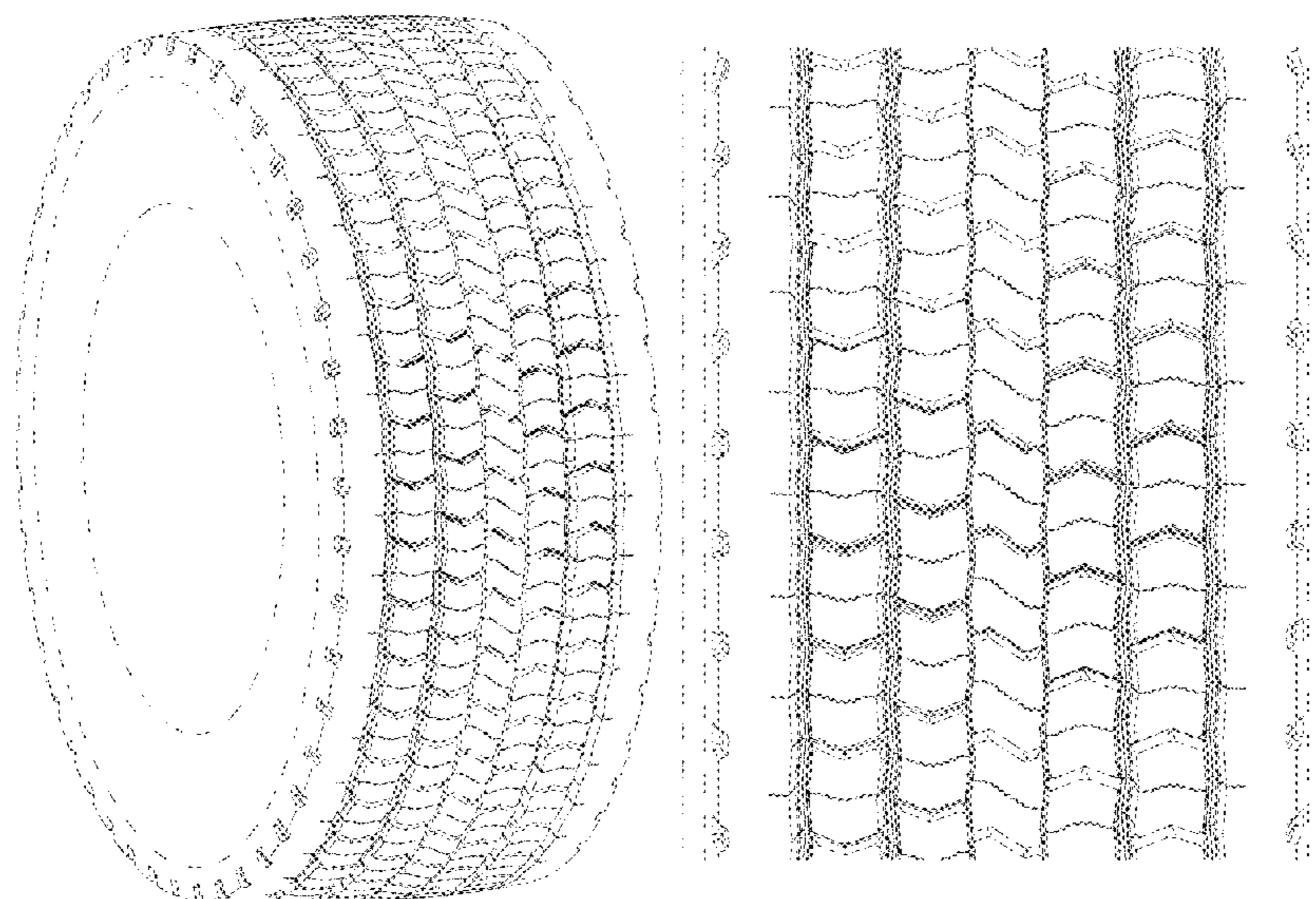

(56)

**References Cited**

U.S. PATENT DOCUMENTS

D736,695 S *	8/2015	Dixon .....	D12/594
D739,813 S	9/2015	Moore et al.	
D746,224 S	12/2015	Drake	
D761,192 S	7/2016	Dixon et al.	
D765,583 S	9/2016	Wang et al.	
D767,475 S *	9/2016	Scheifele .....	D12/580
D772,149 S *	11/2016	Kwak .....	D12/587
D782,398 S	3/2017	Ding et al.	
D785,555 S *	5/2017	Bacher .....	D12/588
D798,226 S *	9/2017	Parr .....	D12/578
D802,522 S	11/2017	Ding	
D811,992 S *	3/2018	Di-Mauro .....	D12/588
D815,590 S	4/2018	Kagimoto	
D820,778 S *	6/2018	Mansuy .....	D12/600

\* cited by examiner

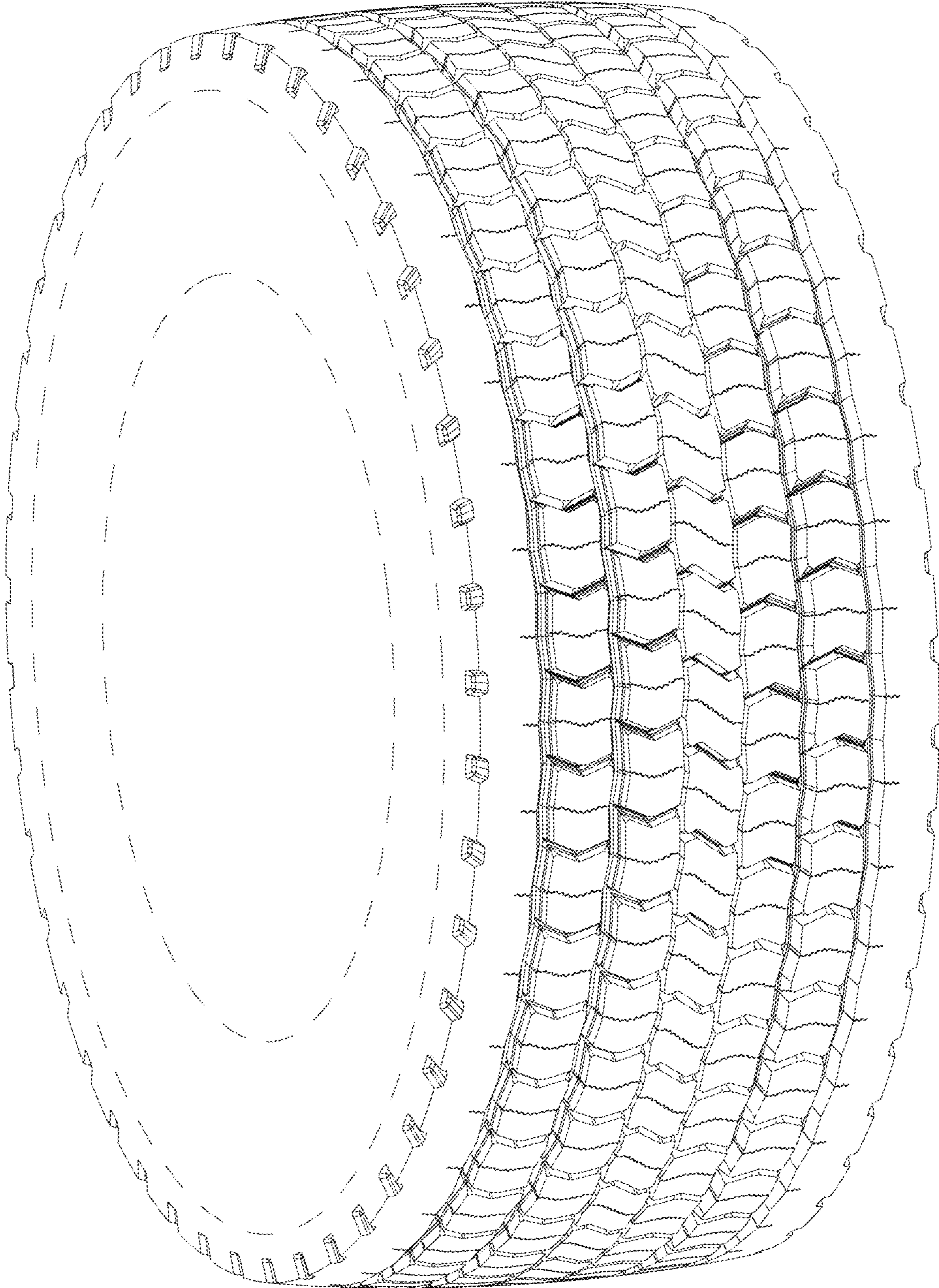

FIG.1

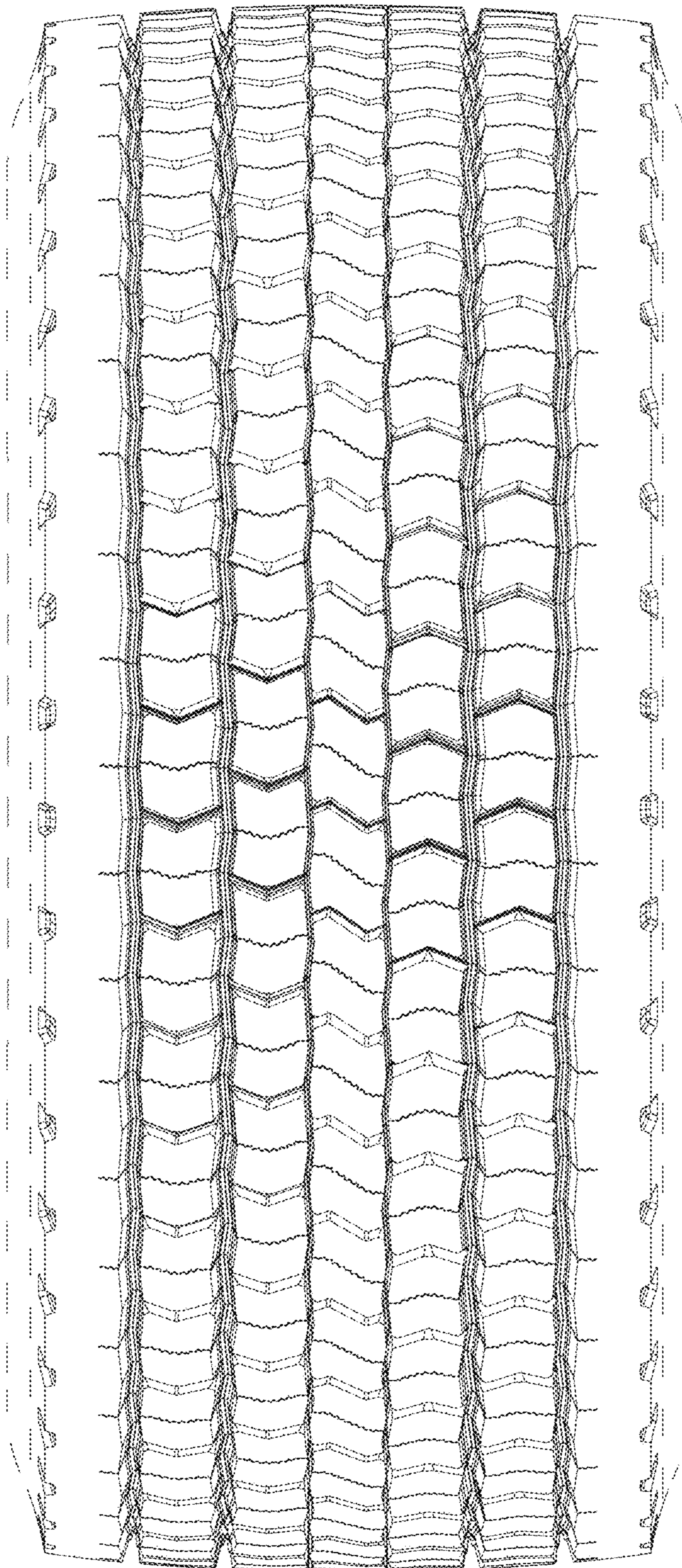

FIG.2

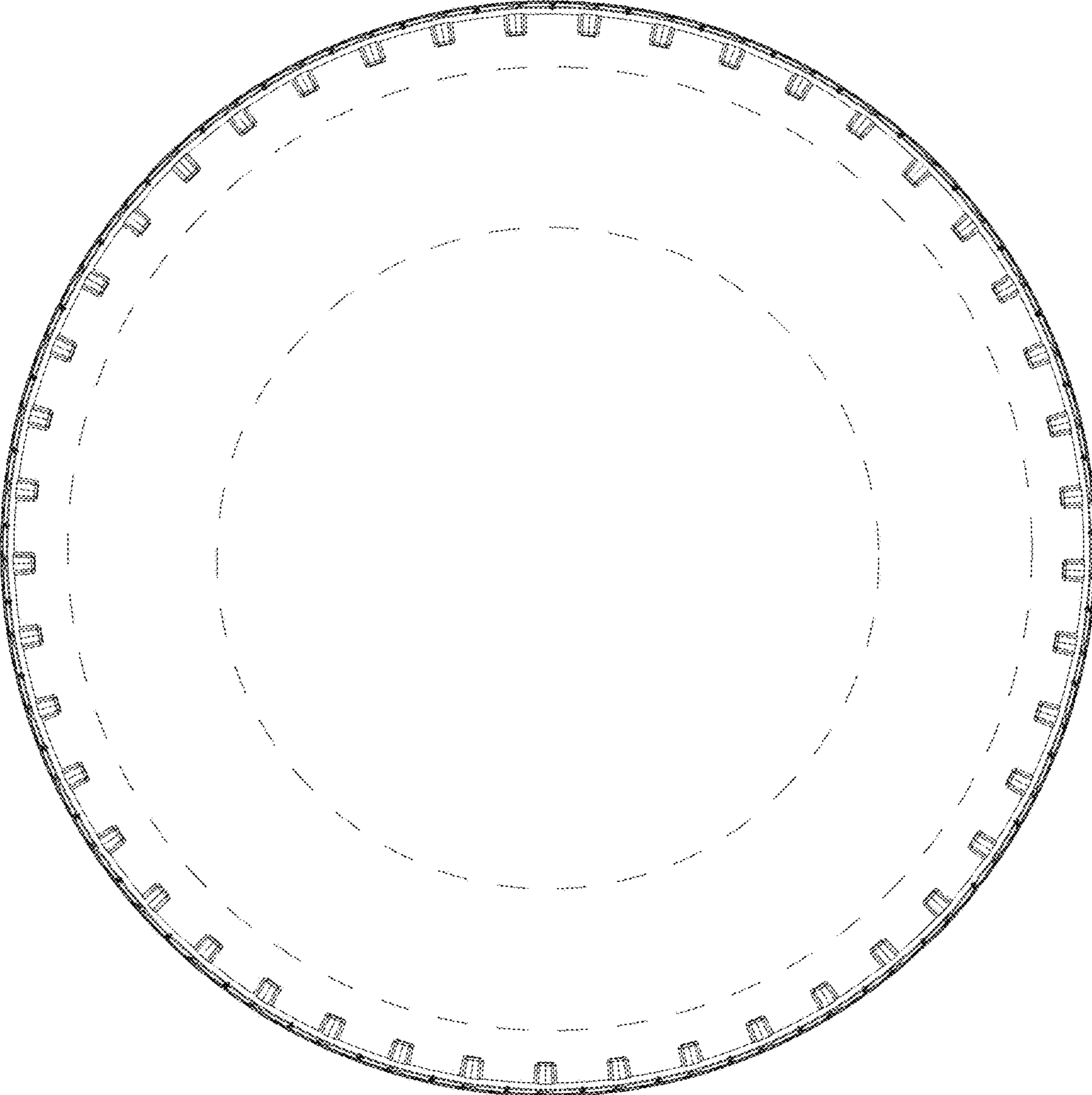

FIG. 3

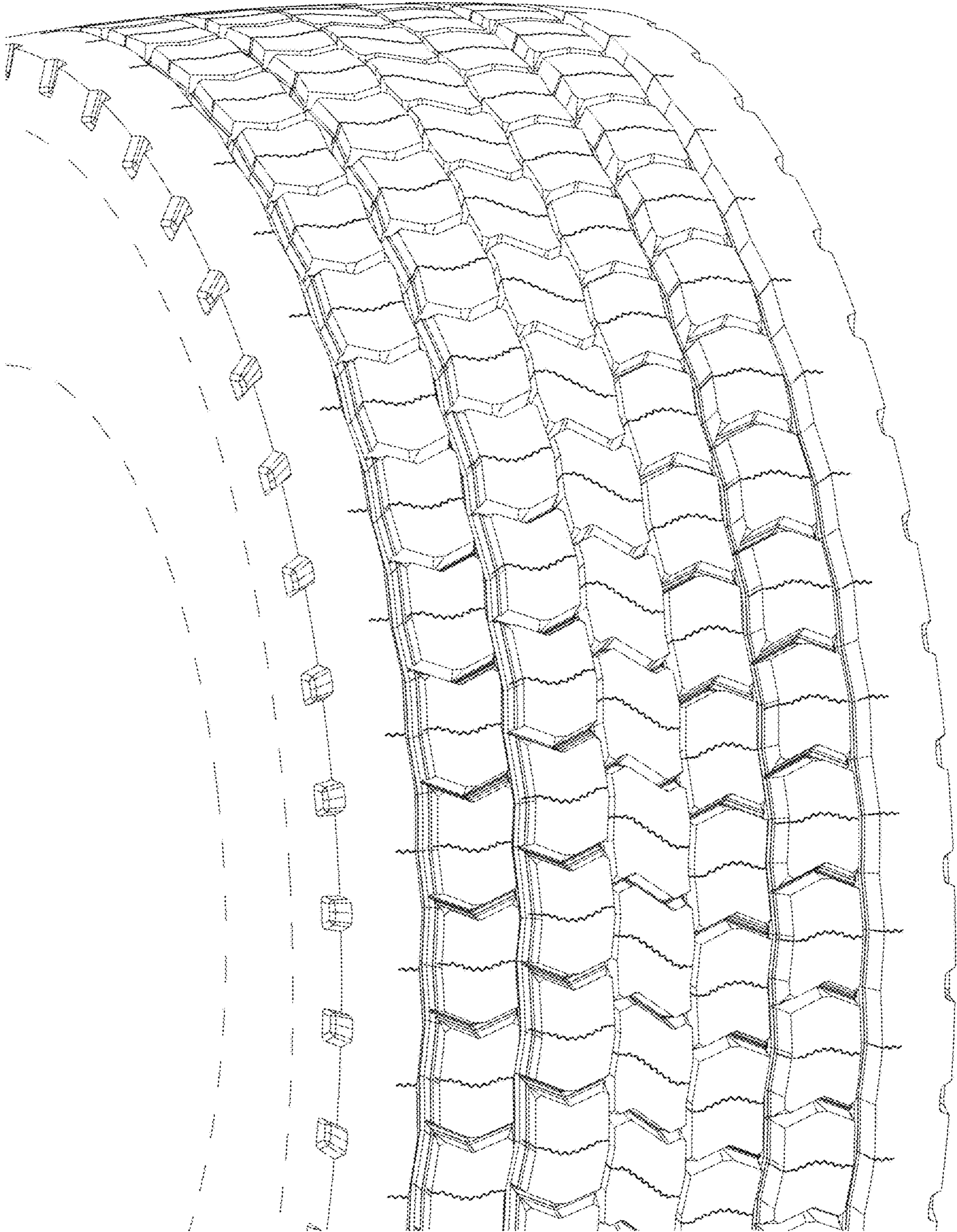

FIG.4

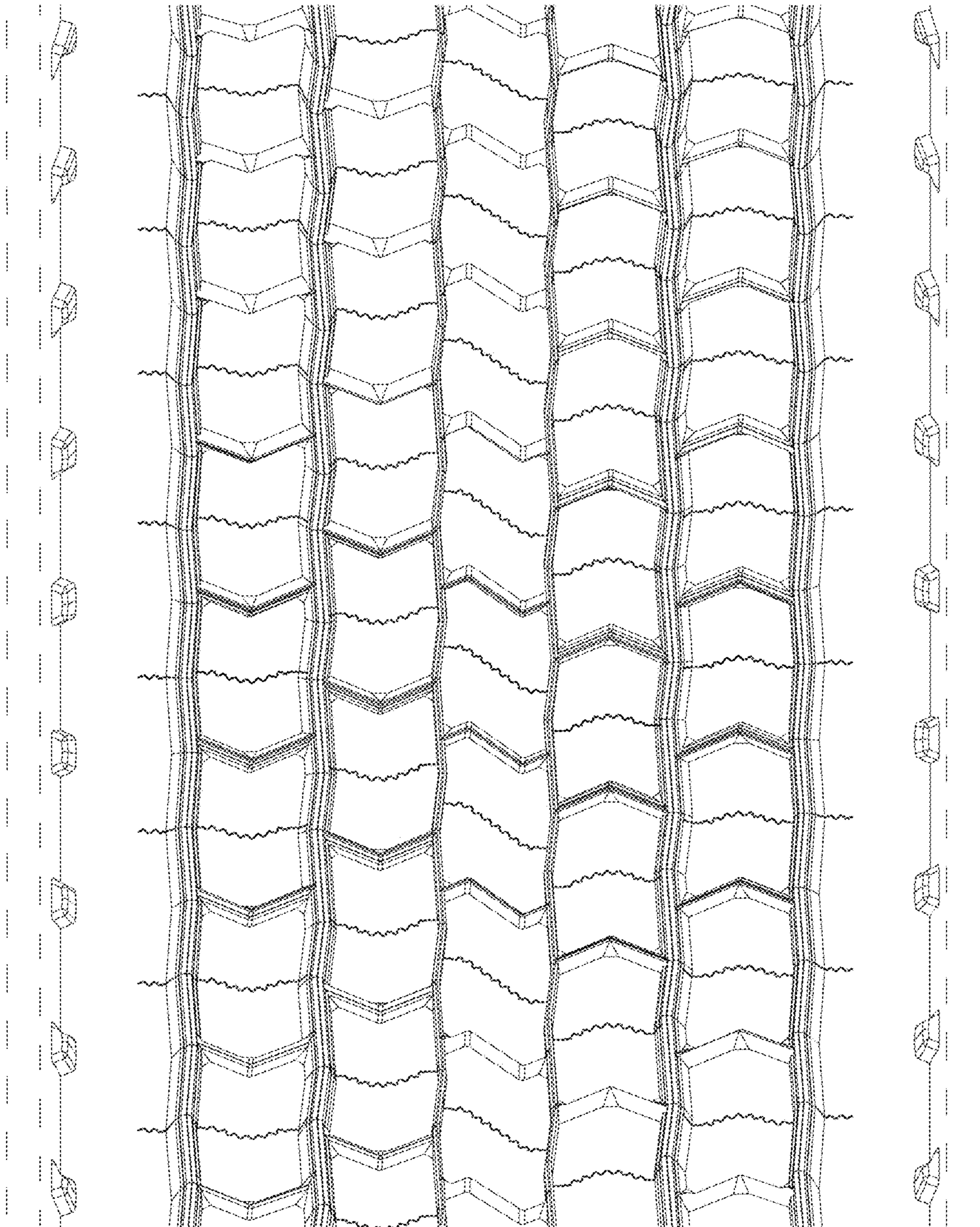

FIG.5

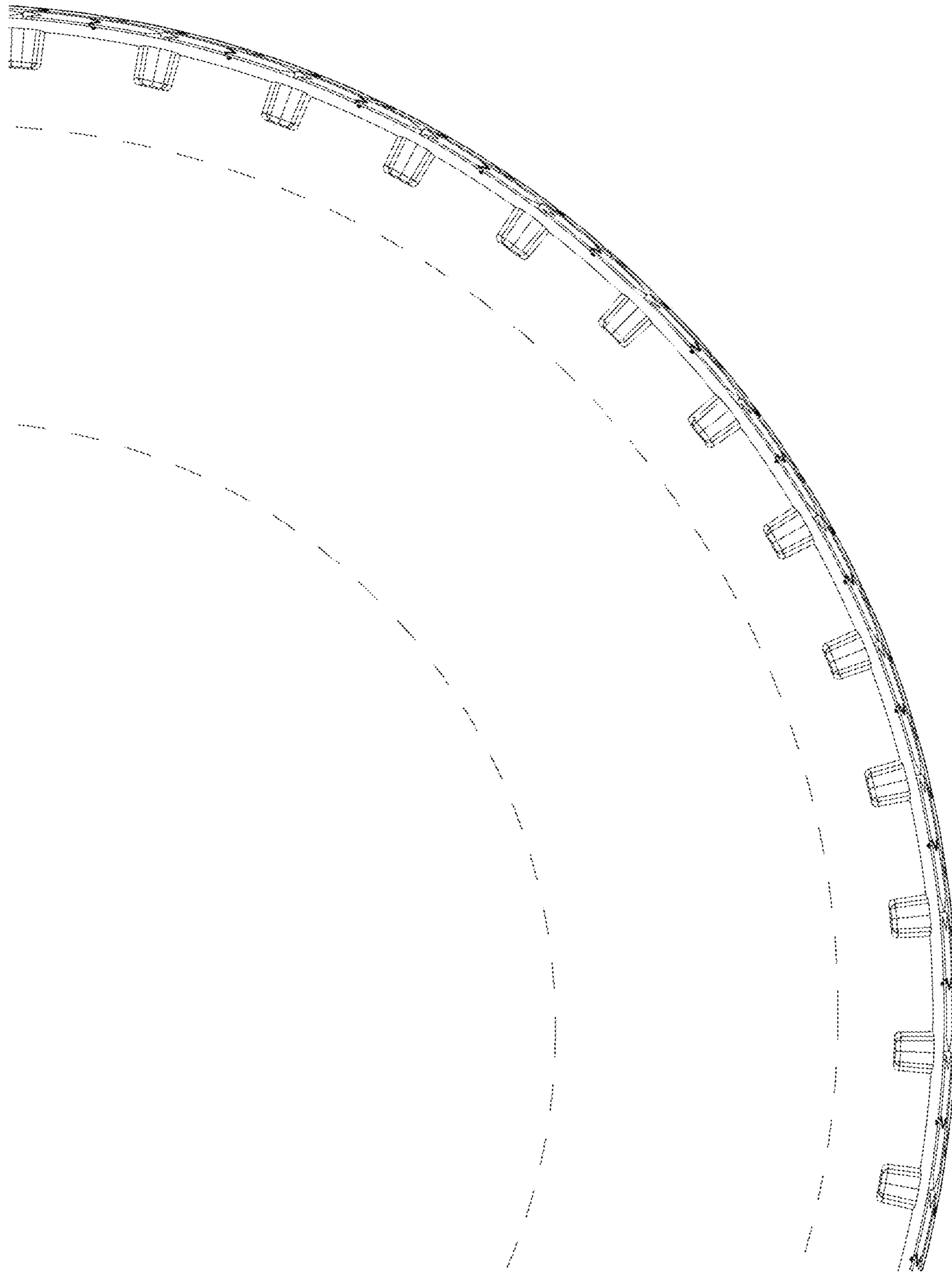

FIG. 6