



US00D867275S

(12) **United States Design Patent**
Yang et al.

(10) **Patent No.:** **US D867,275 S**

(45) **Date of Patent:** **** Nov. 19, 2019**

(54) **TIRE**

(71) Applicant: **Tongli Tyre Co., Ltd.**, Shandong (CN)

(72) Inventors: **Xianhua Yang**, Shandong (CN);
DongHai Zhao, Shandong (CN);
ZhiSheng Tian, Shandong (CN)

(73) Assignee: **Tongli Tyre Co., Ltd.**, Shandong (CN)

(**) Term: **15 Years**

(21) Appl. No.: **29/653,935**

(22) Filed: **Jun. 20, 2018**

(30) **Foreign Application Priority Data**

Mar. 21, 2018 (CN) 2018 3 0106385

(51) **LOC (12) Cl.** **12-15**

(52) **U.S. Cl.**
USPC **D12/597**

(58) **Field of Classification Search**
USPC D12/544, 545, 571, 574, 579, 580, 594,
D12/596, 597, 600, 602, 605
CPC B60C 11/11
See application file for complete search history.

(56) **References Cited**

U.S. PATENT DOCUMENTS

D340,892 S * 11/1993 Loeffler D12/561
D384,919 S * 10/1997 Hermann D12/597

D386,452 S * 11/1997 Tsukagoshi D12/597
D387,021 S * 12/1997 Miyazaki D12/602
D397,647 S * 9/1998 Young D12/595
D427,952 S * 7/2000 Loeffler D12/603
D432,059 S * 10/2000 Feider D12/603
D584,681 S * 1/2009 Shimada D12/596
D763,179 S * 8/2016 Kitajima D12/583

* cited by examiner

Primary Examiner — Robert M. Spear

(74) *Attorney, Agent, or Firm* — JCIPRNET

(57) **CLAIM**

The ornamental design for a tire, as shown and described.

DESCRIPTION

FIG. 1 is a perspective view of a tire showing our new design, it being understood that the pattern repeats uniformly throughout the circumference of the tread;
FIG. 2 is a front elevational view thereof;
FIG. 3 is a right side elevational view thereof; the left side elevational view being identical thereto;
FIG. 4 is an enlarged fragmentary front elevational view thereof; and,
FIG. 5 is a cross-sectional view taken along line 5-5 of FIG. 2.

1 Claim, 5 Drawing Sheets

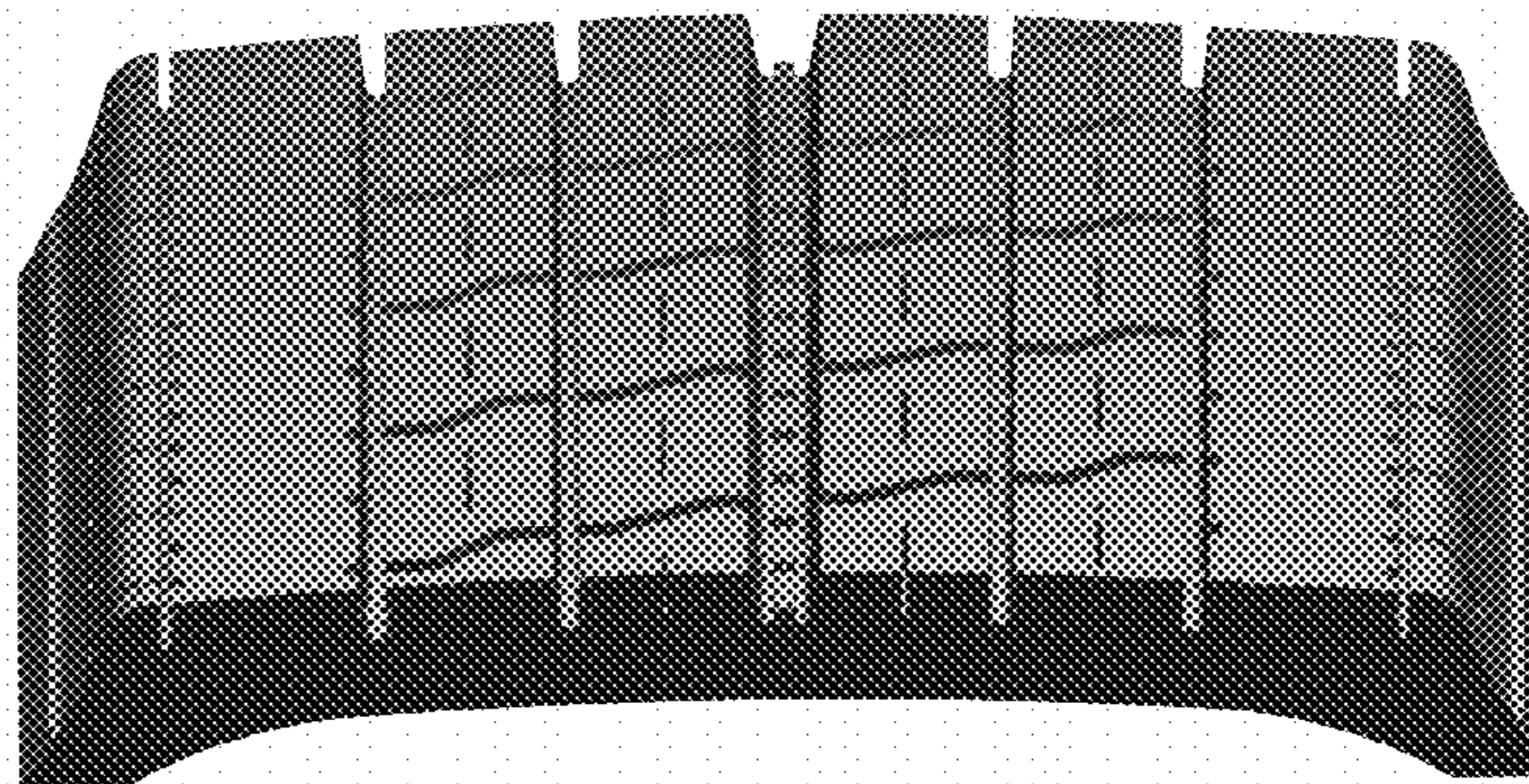
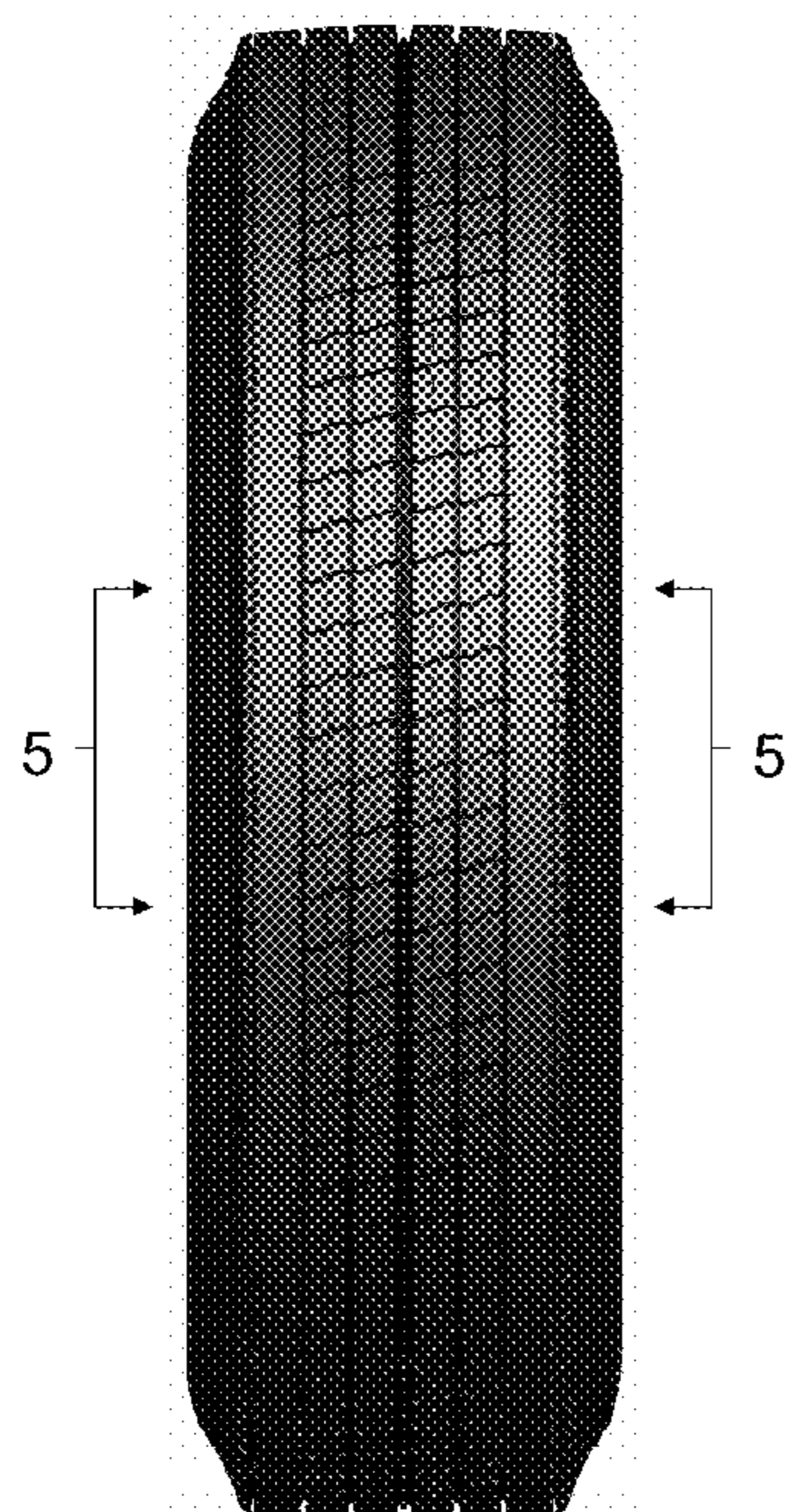



FIG. 1

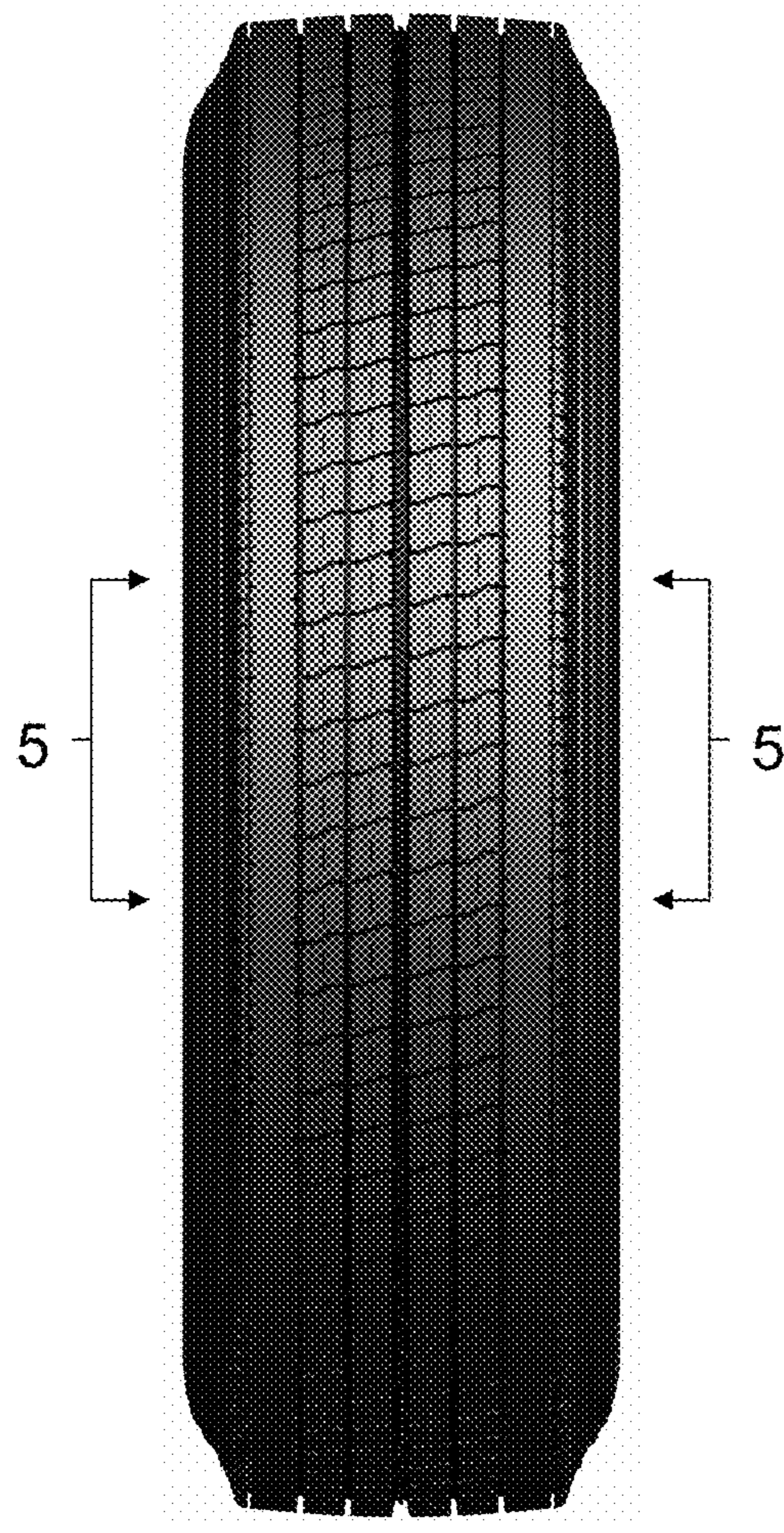

FIG. 2

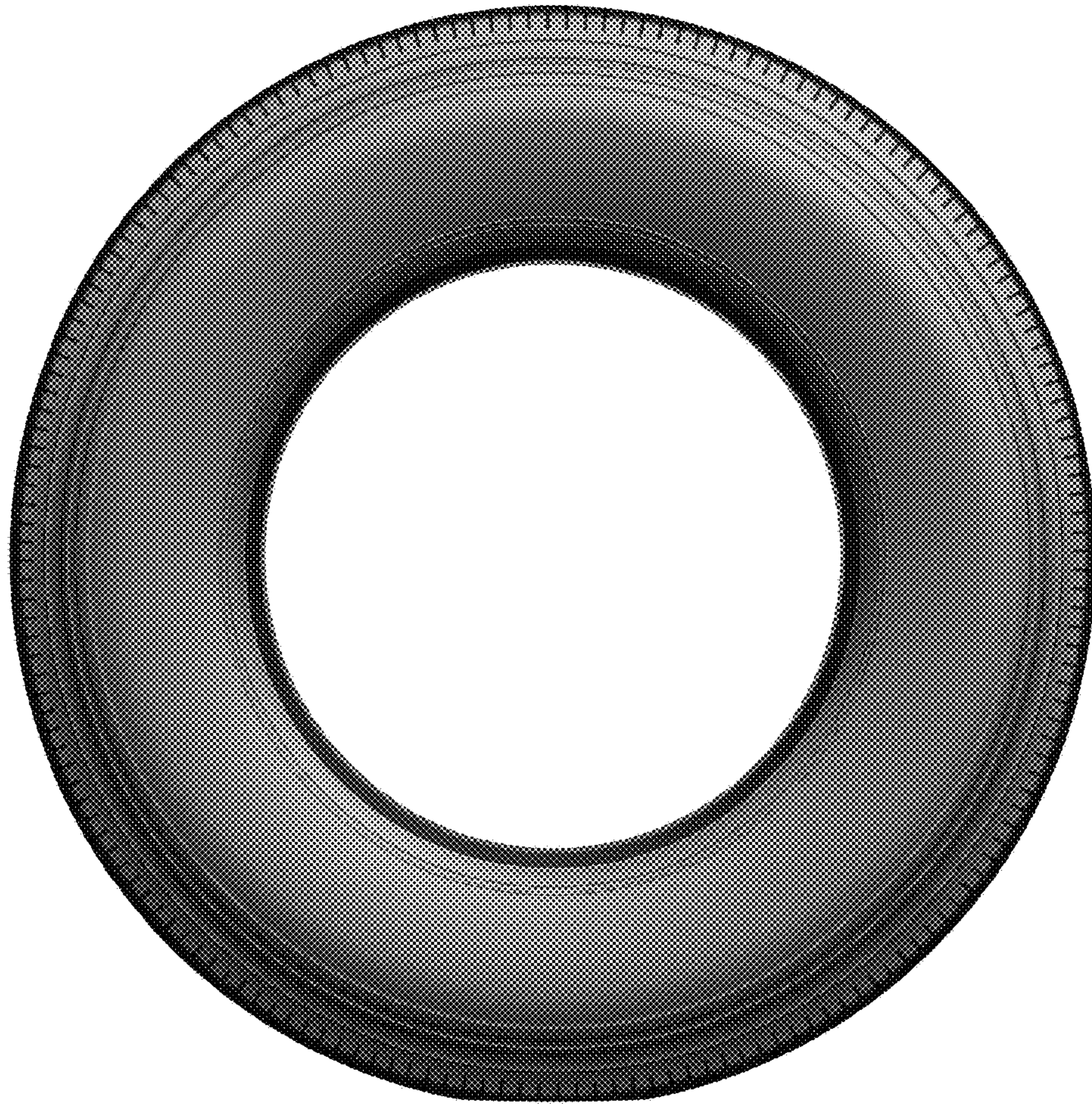

FIG. 3

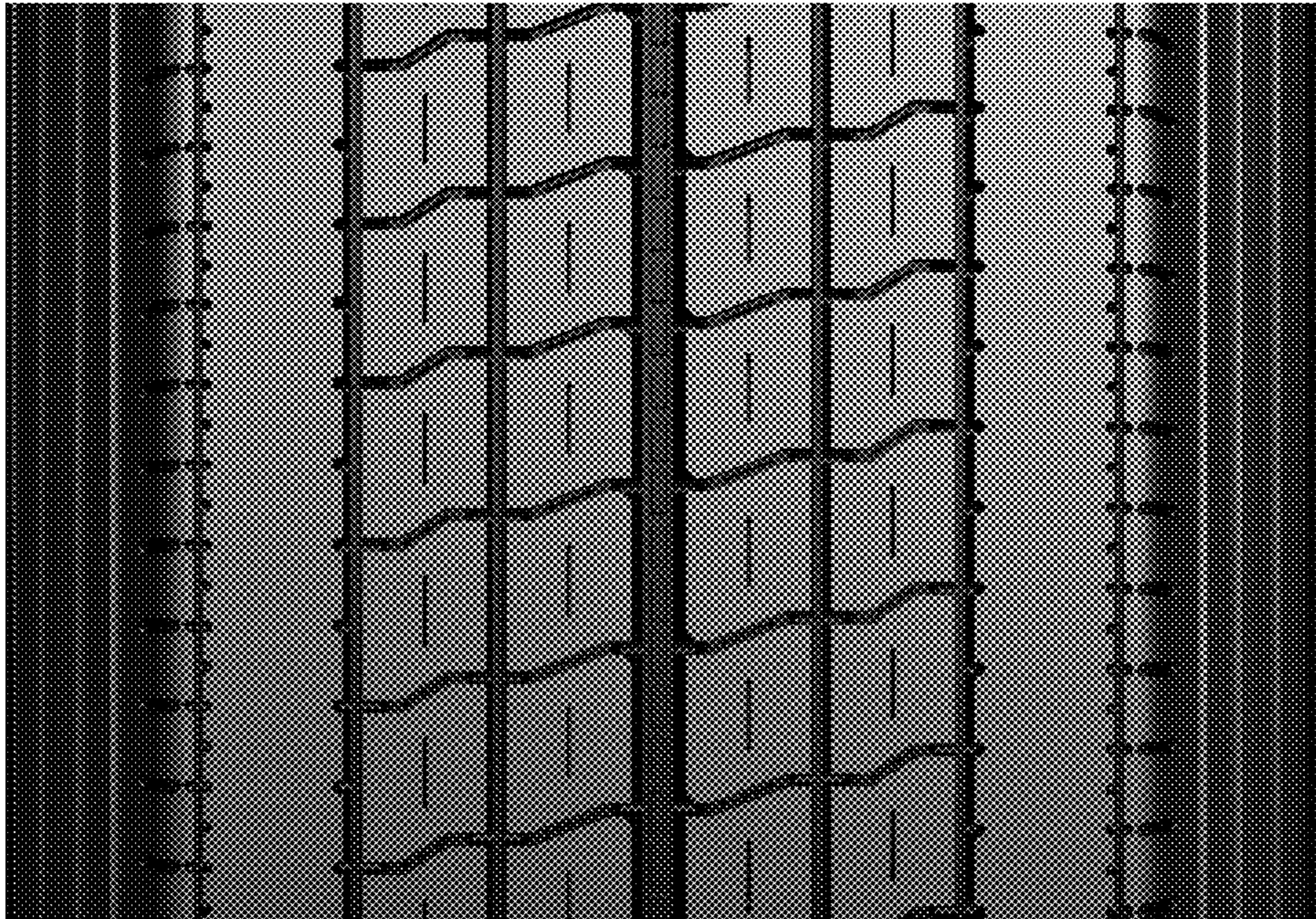

FIG. 4

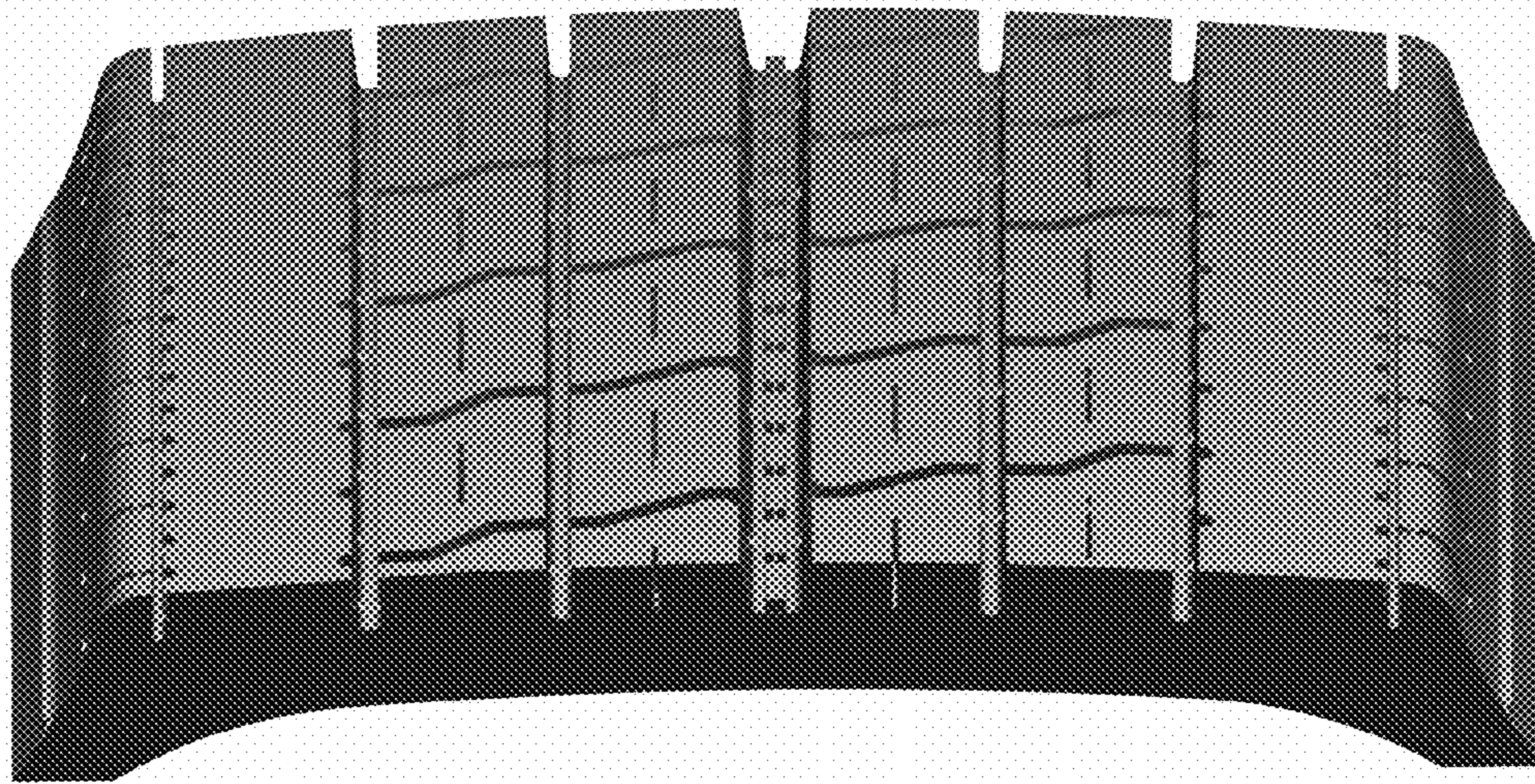

FIG. 5