



US00D867274S

(12) **United States Design Patent**  
**Roberts et al.**

(10) **Patent No.:** **US D867,274 S**

(45) **Date of Patent:** **\*\* Nov. 19, 2019**

- (54) **TIRE**
- (71) Applicant: **The Goodyear Tire & Rubber Company, Akron, OH (US)**
- (72) Inventors: **Jeremy Lee Roberts, Hartville, OH (US); Christopher John Lane, Akron, OH (US)**
- (73) Assignee: **The Goodyear Tire & Rubber Company, Akron, OH (US)**
- (\*\*) Term: **15 Years**
- (21) Appl. No.: **29/649,956**
- (22) Filed: **Jun. 4, 2018**
- (51) **LOC (12) Cl.** ..... **12-15**
- (52) **U.S. Cl.**  
USPC ..... **D12/597**
- (58) **Field of Classification Search**  
USPC ..... D12/544, 545, 571, 574, 579, 580, 594, 597, 600, 602, 605  
CPC ..... B60C 11/11  
See application file for complete search history.

- D599,282 S 9/2009 Nicolas et al. .... D12/588
- D600,635 S 9/2009 Finnell et al. .... D12/601
- D604,228 S 11/2009 Le et al. .... D12/582

(Continued)

**OTHER PUBLICATIONS**

U.S. Appl. No. 29/624,737, filed Nov. 3, 2017, Goodyear.  
U.S. Appl. No. 29/642,864, filed Apr. 3, 2018, Goodyear.

*Primary Examiner* — Robert M. Spear

(74) *Attorney, Agent, or Firm* — Robert N. Lipsik

(57) **CLAIM**

The ornamental design for a tire, as shown and described.

**DESCRIPTION**

FIG. 1 is a perspective view of a tire showing our new design, it being understood that the pattern repeats uniformly throughout the circumference of the tread;

FIG. 2 is a front elevational view thereof;

FIG. 3 is a right side elevational view thereof; the left side elevational view being identical thereto;

FIG. 4 is an enlarged fragmentary front elevational view thereof;

FIG. 5 is a perspective view of a second embodiment of a tire showing our new design, it being understood that the interior of the tire forms no part of the claim, that the pattern repeats uniformly throughout the circumference of the tread and that the opposite side view is identical thereto; and,

FIG. 6 is a front elevational view of a second embodiment, it being understood that an enlarged fragmentary view thereof would be substantially identical to that shown in FIG. 4, with the exception of the inclusion of the sidewall in the claim.

In the drawings, the broken lines immediately adjacent to the outer edges of the tire shoulder represent boundaries of the claim, and the broken lines depict environmental subject matter only and form no part of the claimed design.

**1 Claim, 6 Drawing Sheets**

(56) **References Cited**

**U.S. PATENT DOCUMENTS**

- D336,268 S \* 6/1993 Bondini ..... D12/597
- D382,521 S 8/1997 Consolacion et al. .... D12/147
- D383,712 S 9/1997 Scheuren et al. .... D12/143
- D385,832 S \* 11/1997 Lim ..... D12/597
- D388,369 S \* 12/1997 Harden, Jr. .... D12/596
- D402,241 S \* 12/1998 Villamizar ..... D12/597
- D415,982 S 11/1999 Consolacion et al. .... D12/147
- D451,864 S 12/2001 Seifert et al. .... D12/147
- D469,396 S 1/2003 Hutson et al. .... D12/520
- D485,233 S \* 1/2004 Kindig ..... D12/603
- D500,732 S 1/2005 Lo ..... D12/588
- D527,339 S 8/2006 Lissan et al. .... D12/600
- D556,125 S 11/2007 Blackiston et al. .... D12/598

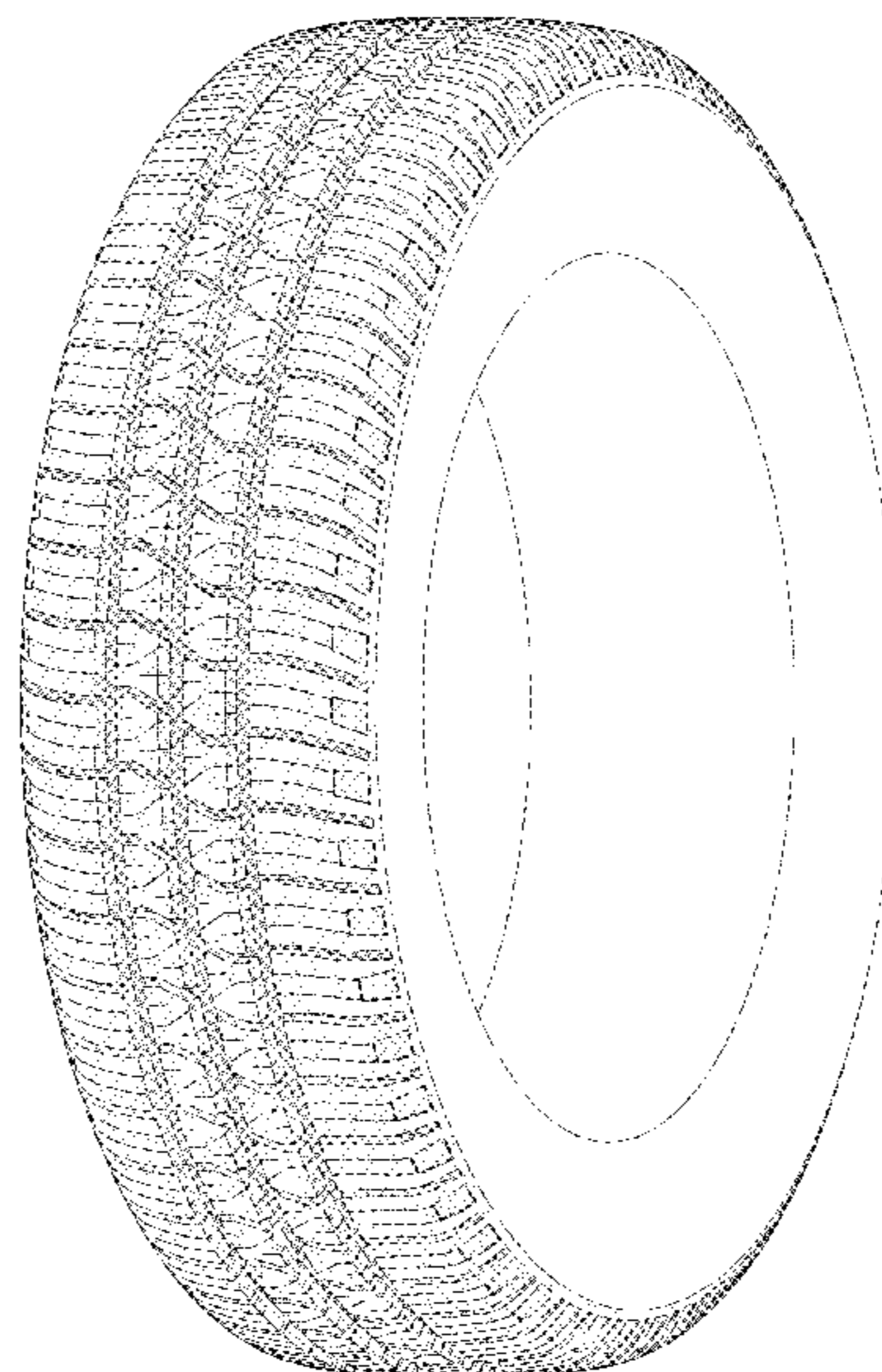
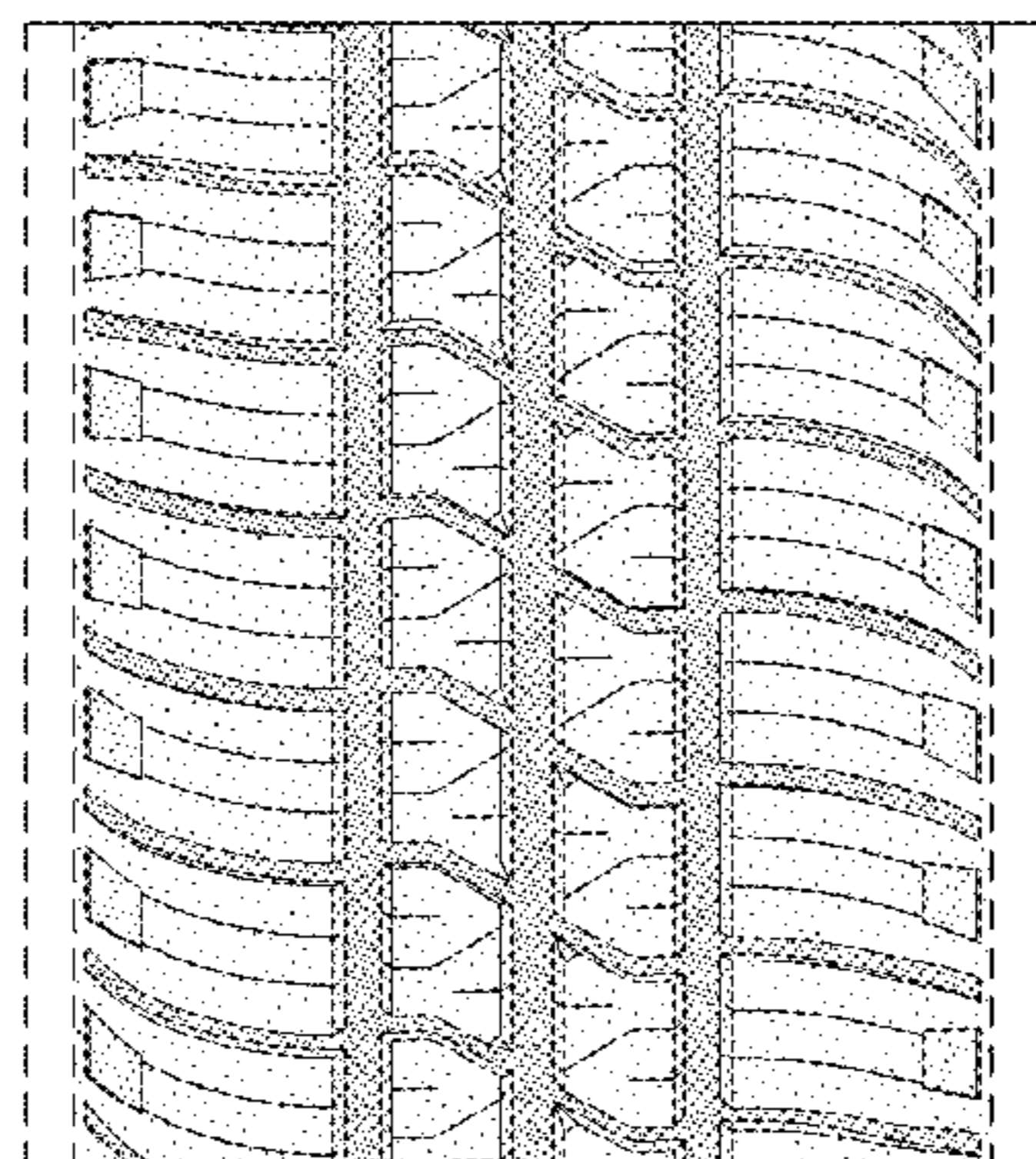

(56)

**References Cited**

## U.S. PATENT DOCUMENTS

D604,229 S	11/2009	Le et al. ....	D12/582
D627,707 S	11/2010	Le et al. ....	D12/566
D644,599 S	9/2011	Nicolas et al. ....	D12/601
D648,264 S	11/2011	Le et al. ....	D12/588
D670,237 S	11/2012	Maxwell et al. ....	D12/601
D700,884 S *	3/2014	Herbeuval ....	D12/584
D733,642 S	7/2015	Oberlin et al. ....	D12/601
D733,643 S	7/2015	Oberlin et al. ....	D12/601
D737,757 S	9/2015	Oberlin et al. ....	D12/601
D753,054 S *	4/2016	Fujita ....	D12/585
D768,562 S *	10/2016	Kato ....	D12/584
D782,969 S *	4/2017	Davis ....	D12/597
D786,177 S	5/2017	Schoepner et al. ....	D12/521
D786,777 S	5/2017	Brayer et al. ....	D12/521
D786,785 S	5/2017	Mathonet et al. ....	D12/595
D788,021 S	5/2017	Brayer et al. ....	D12/521
D789,289 S *	6/2017	Sareen ....	D12/596
D795,177 S *	8/2017	Dixon ....	D12/602
D816,599 S *	5/2018	Dixon ....	D12/603
D853,942 S *	7/2019	Haas ....	D12/584
D853,947 S *	7/2019	Pribula ....	D12/596

\* cited by examiner

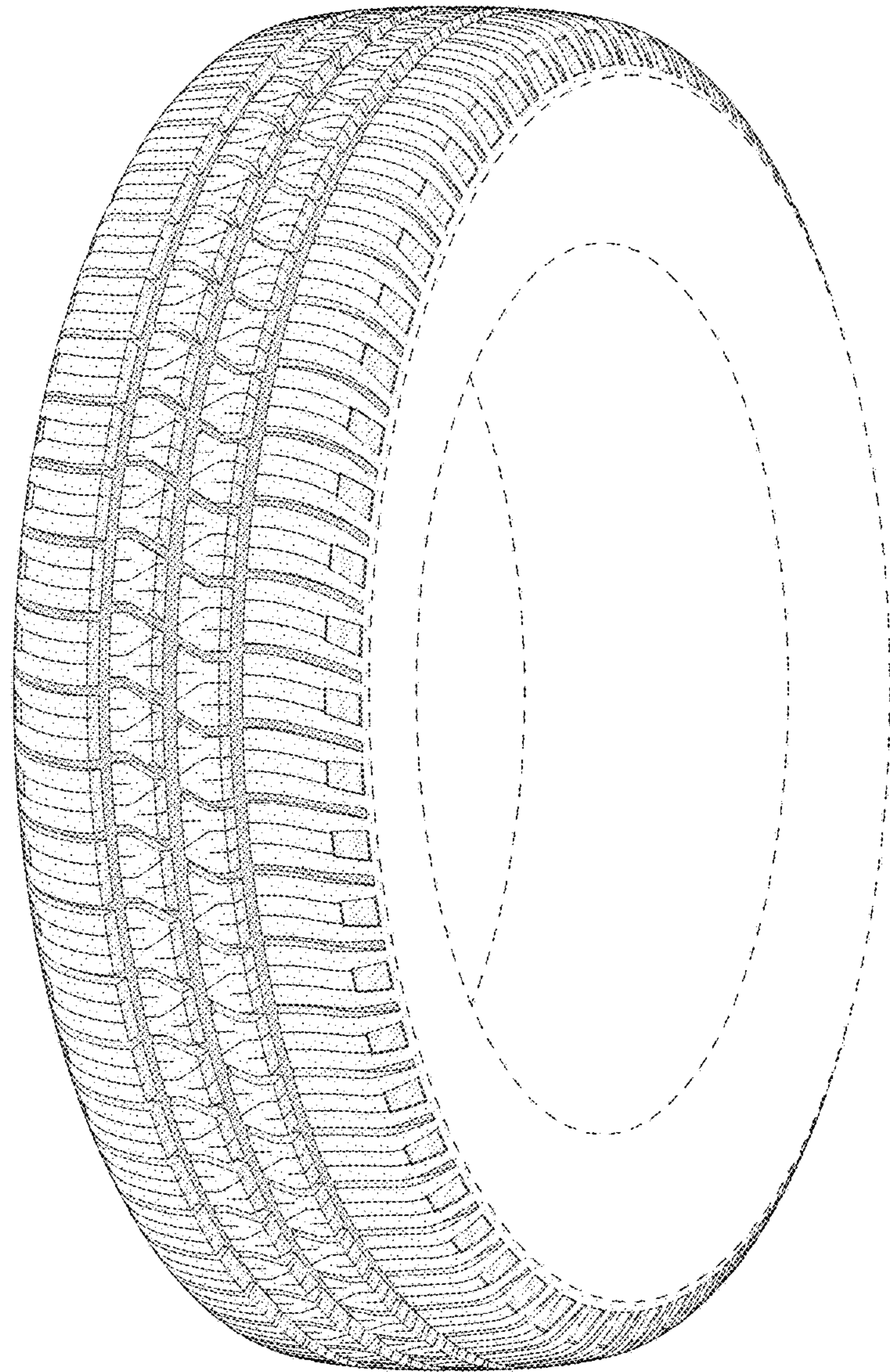

FIG - 1

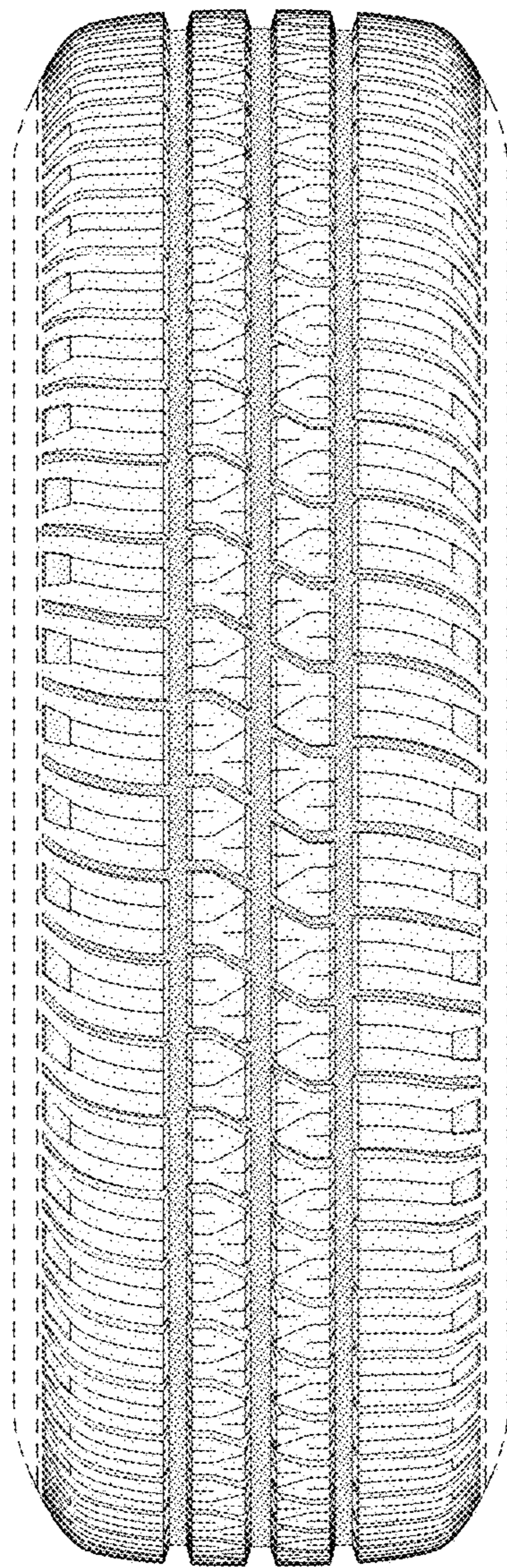

FIG - 2

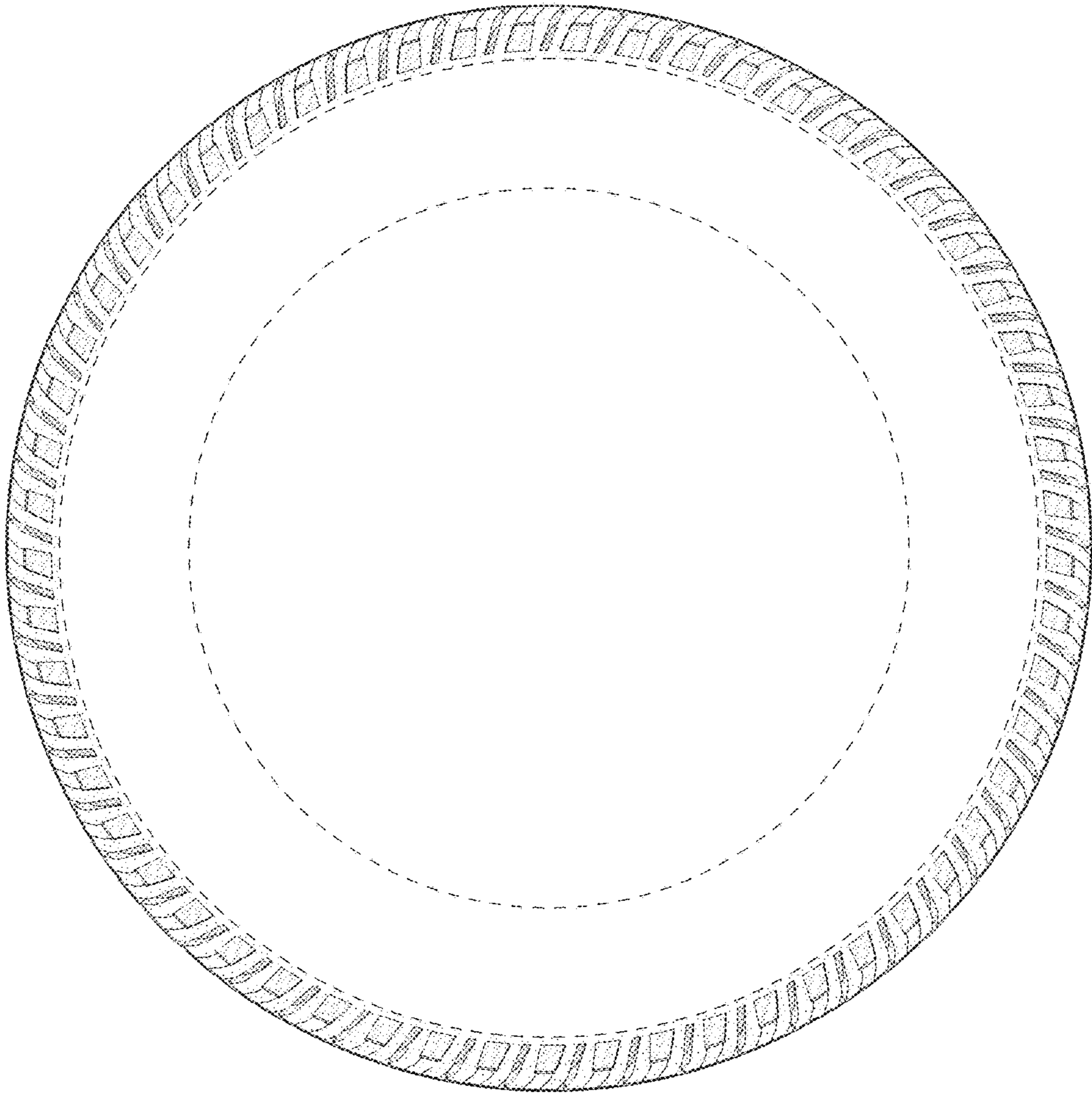

FIG - 3

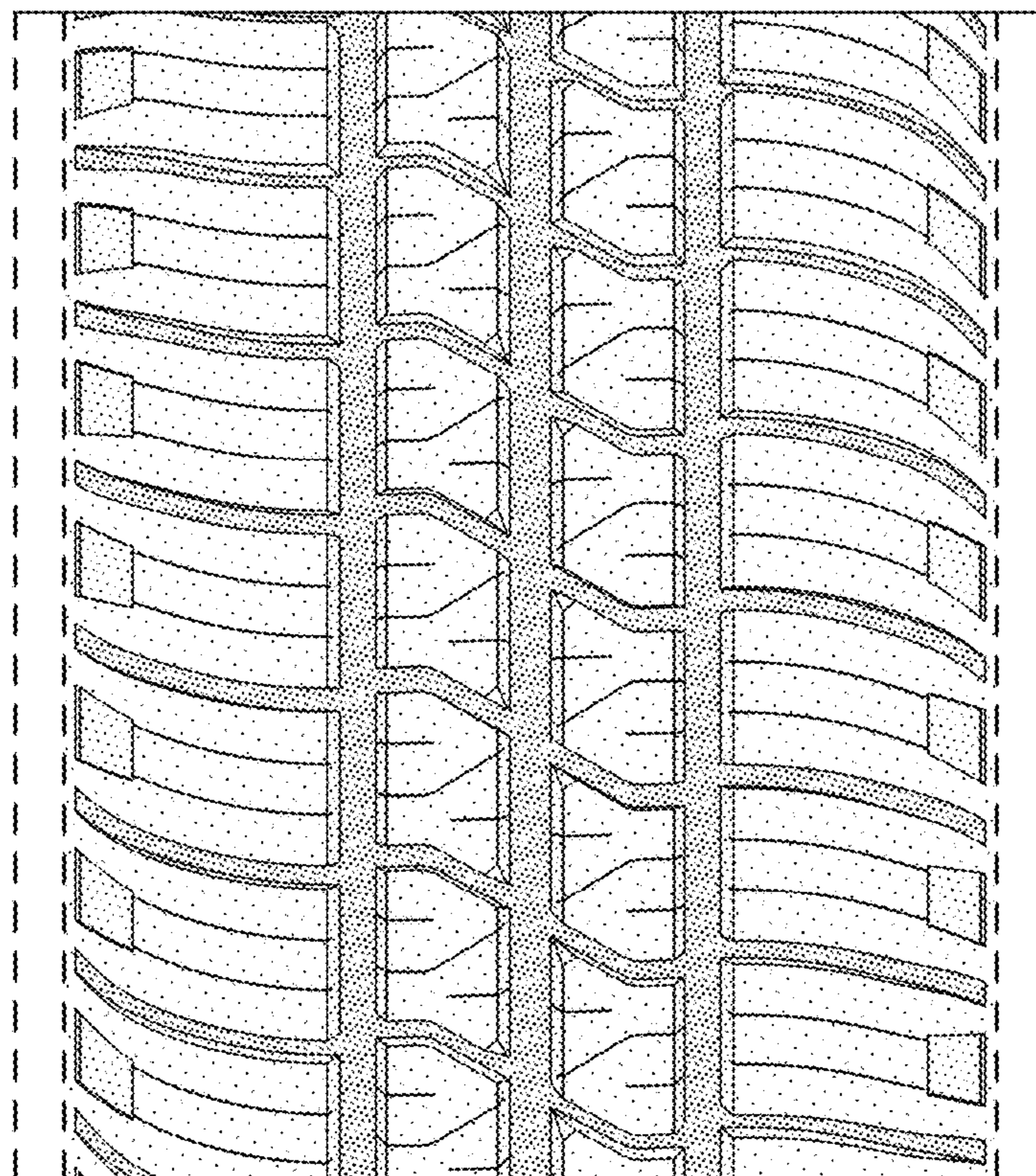

FIG - 4

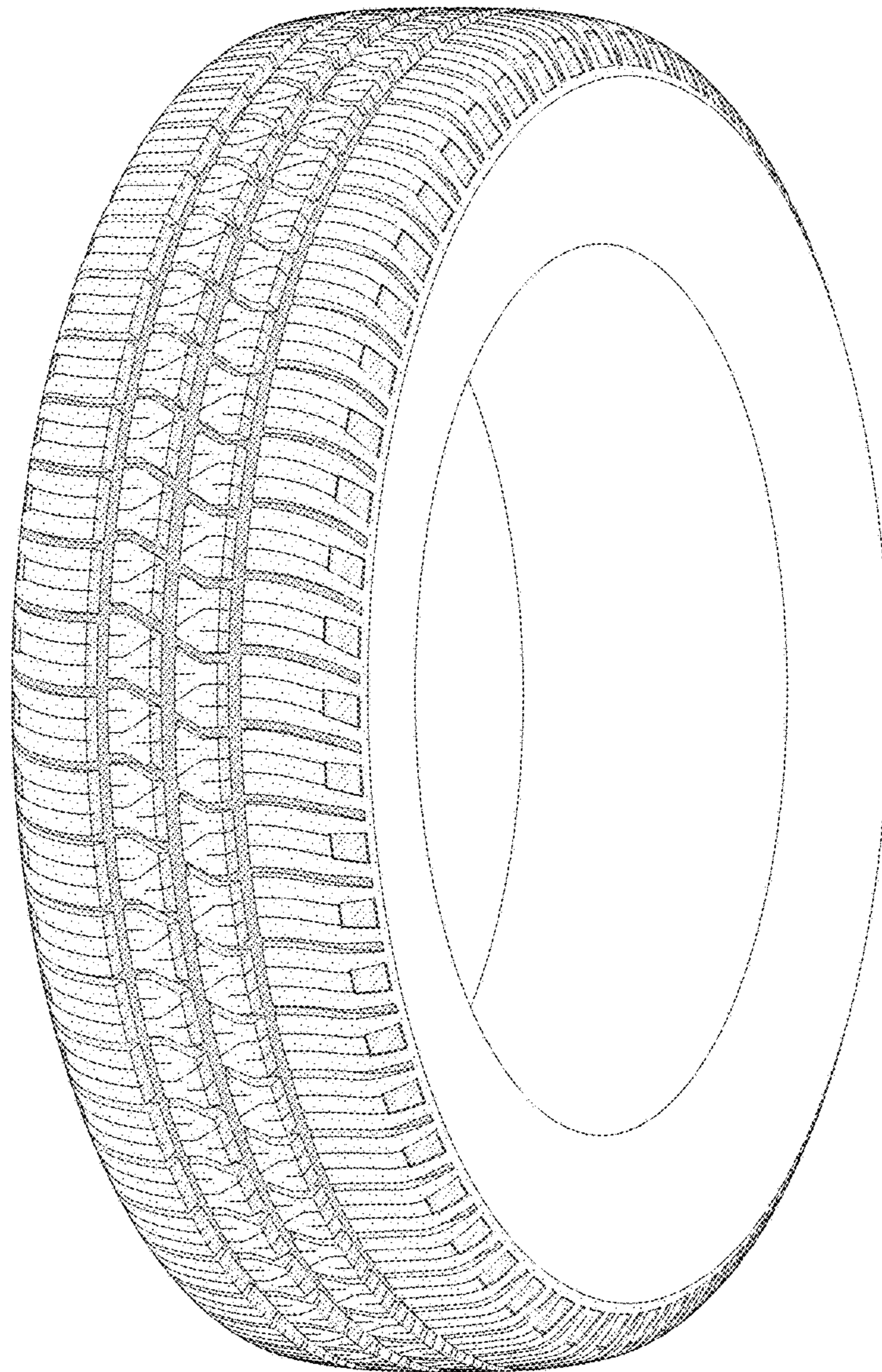

FIG - 5

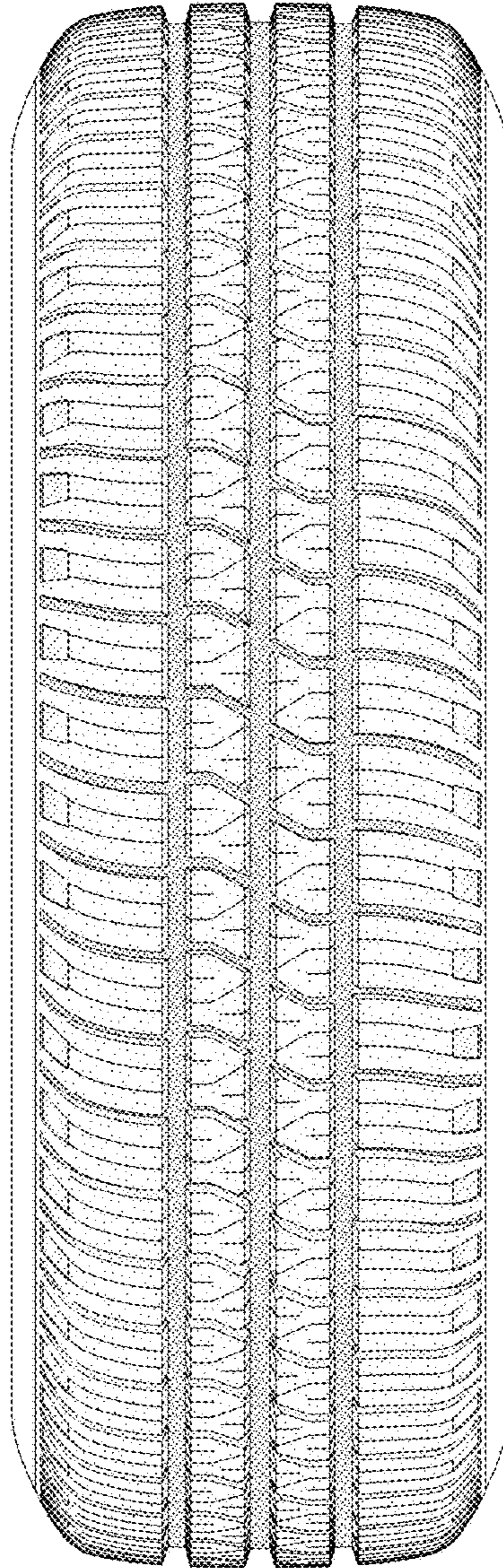

FIG - 6