



US00D867272S

(12) **United States Design Patent** (10) **Patent No.:** **US D867,272 S**
Jacobs (45) **Date of Patent:** **** Nov. 19, 2019**

(54) **TIRE TREAD**

D637,141 S * 5/2011 Fujioka D12/579
D637,148 S * 5/2011 Tamura D12/579
D638,351 S * 5/2011 Fujioka D12/579

(71) Applicant: **COOPER TIRE & RUBBER COMPANY**, Findlay, OH (US)

(Continued)

(72) Inventor: **Jeremy J. Jacobs**, Findlay, OH (US)

FOREIGN PATENT DOCUMENTS

(73) Assignee: **COOPER TIRE & RUBBER COMPANY**, Findlay, OH (US)

CN 200830251583.0 11/2010
CN 201130486255.0 9/2012

(Continued)

(**) Term: **15 Years**

Primary Examiner — Robert M. Spear

(21) Appl. No.: **29/639,779**

(74) *Attorney, Agent, or Firm* — Fay Sharpe LLP

(22) Filed: **Mar. 8, 2018**

(57) **CLAIM**

The ornamental design for a tire tread, as shown and described.

(51) **LOC (12) Cl.** **12-15**

DESCRIPTION

(52) **U.S. Cl.**
USPC **D12/594**

(58) **Field of Classification Search**
USPC D12/579, 588, 594, 595, 596, 597, 600,
D12/601, 602, 603
CPC B60C 11/0306; B60C 11/11
See application file for complete search history.

FIG. 1 is a perspective view of a tire tread of the present application taken generally from the front and a first side of the tire;
FIG. 2 is a front view of the tire tread, and any top, bottom, or rear view thereof would be the same as the front view;
FIG. 3 is a side view of the first side of the tire tread, the second side being the same as the first side view;
FIG. 4 is an enlarged, partial perspective view thereof taken generally from the front and first side of the tire tread;
FIG. 5 is an enlarged, partial front view thereof; and,
FIG. 6 is an enlarged, partial side view of the first side thereof.

The broken lines nearest the solid line showing of the tire tread define the boundaries of the claim.

The broken lines and the region between the broken lines defining the inner beads and the first and second sidewalls depict subject matter that forms no part of the claimed tire tread design, and are included for the purpose of illustrating the full tire. Likewise, the tire interior forms no part of the claim. The tread pattern is understood to repeat throughout the circumference of the tire.

(56) **References Cited**

U.S. PATENT DOCUMENTS

D362,217 S 9/1995 McKisson
D388,371 S 12/1997 Miyazaki
D412,303 S 7/1999 Kemp, Jr.
D421,583 S 3/2000 Kemp, Jr.
D451,455 S 12/2001 Helt
D452,463 S * 12/2001 Warchol D12/595
D531,571 S 11/2006 Suzuki
D537,032 S * 2/2007 Lebreton D12/600
D593,485 S 6/2009 Davidson, Jr. et al.
D609,165 S * 2/2010 Fujioka D12/579
D609,172 S 2/2010 Buchinger-Barnstorf
D609,173 S 2/2010 Buchinger-Barnstorf
D629,351 S * 12/2010 Jacobs D12/600
D629,744 S * 12/2010 Umstot D12/579

1 Claim, 6 Drawing Sheets

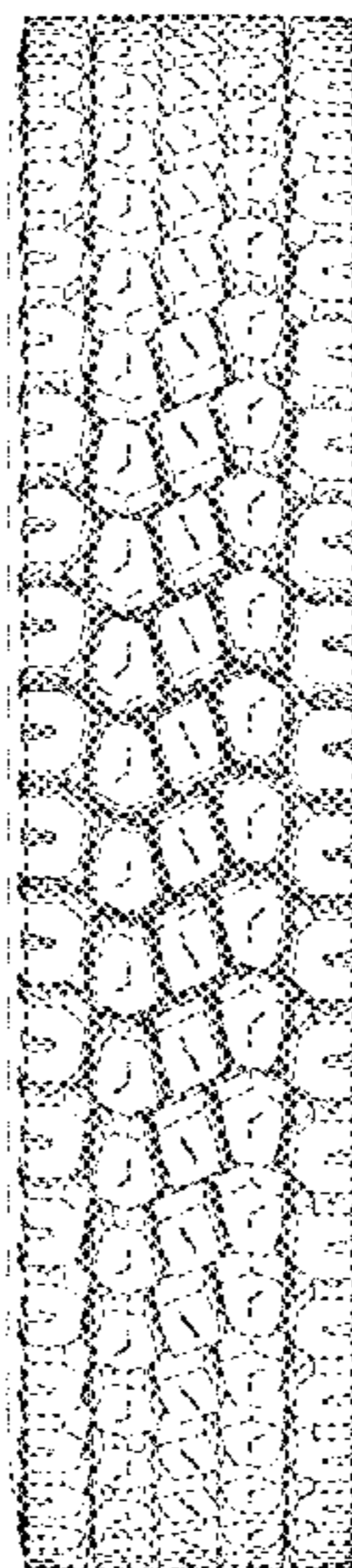

(56)

References Cited

U.S. PATENT DOCUMENTS

D643,804 S 8/2011 Dixon et al.
D645,396 S * 9/2011 Jacobs D12/600
D661,639 S * 6/2012 Carter D12/579
D667,367 S 9/2012 Bonko et al.
D668,209 S 10/2012 De Benedittis et al.
D678,831 S 3/2013 Hermann et al.
D717,726 S 11/2014 Buchinger-Barnstorf
D746,224 S 12/2015 Drake
D754,590 S 4/2016 Kristen
D761,193 S 7/2016 Schimmoeller et al.
D768,061 S 10/2016 Cerny
D768,559 S 10/2016 Fujioka
D768,563 S 10/2016 Fujioka
D775,583 S 1/2017 Kristen
D791,689 S 7/2017 Schuessler
D804,401 S 12/2017 Scheifele et al.
D850,360 S * 6/2019 Davenport D12/600

FOREIGN PATENT DOCUMENTS

CN 201530460589.9 5/2016
EM 001807702-0001 3/2011

* cited by examiner

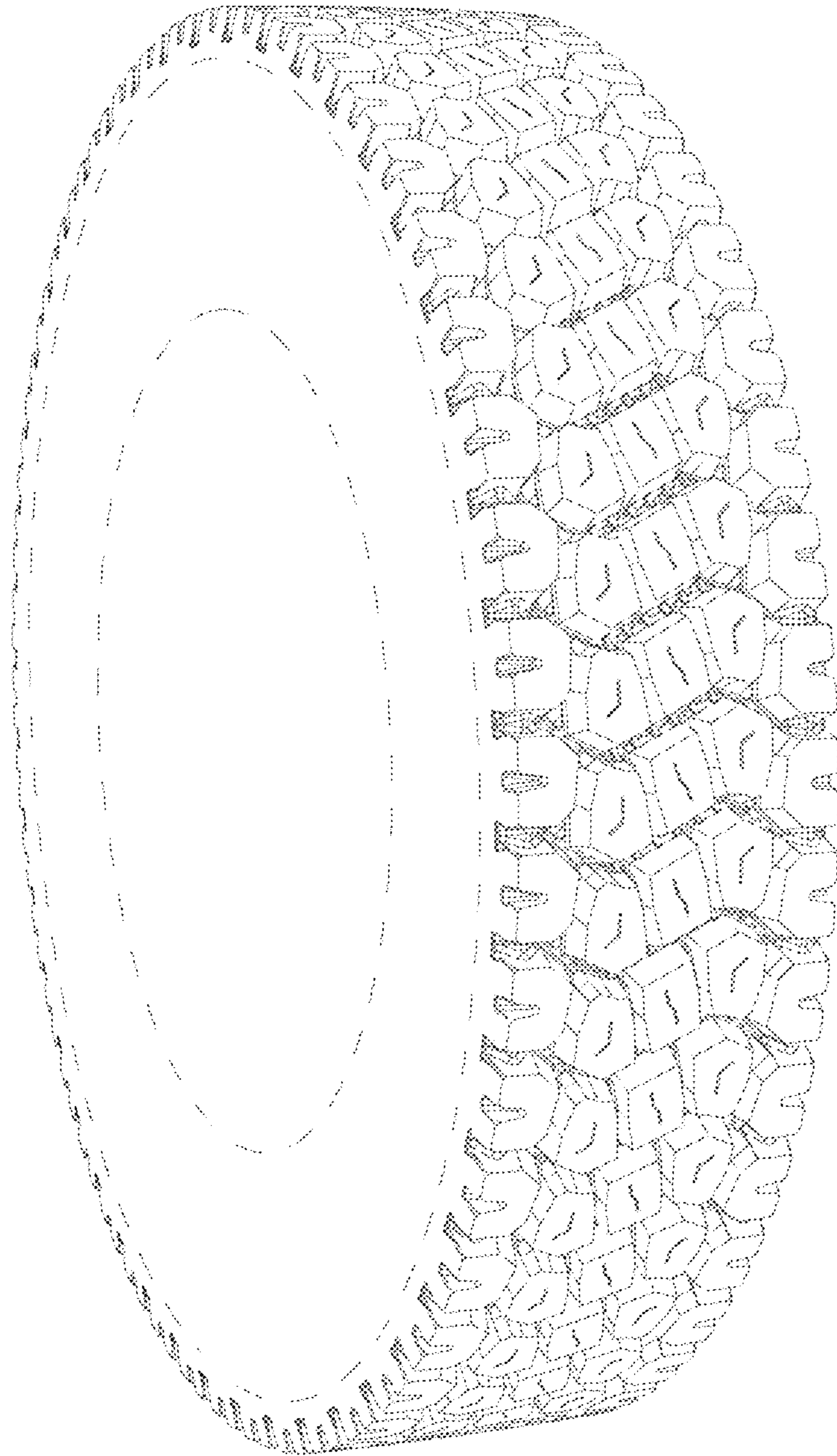

FIG. 1

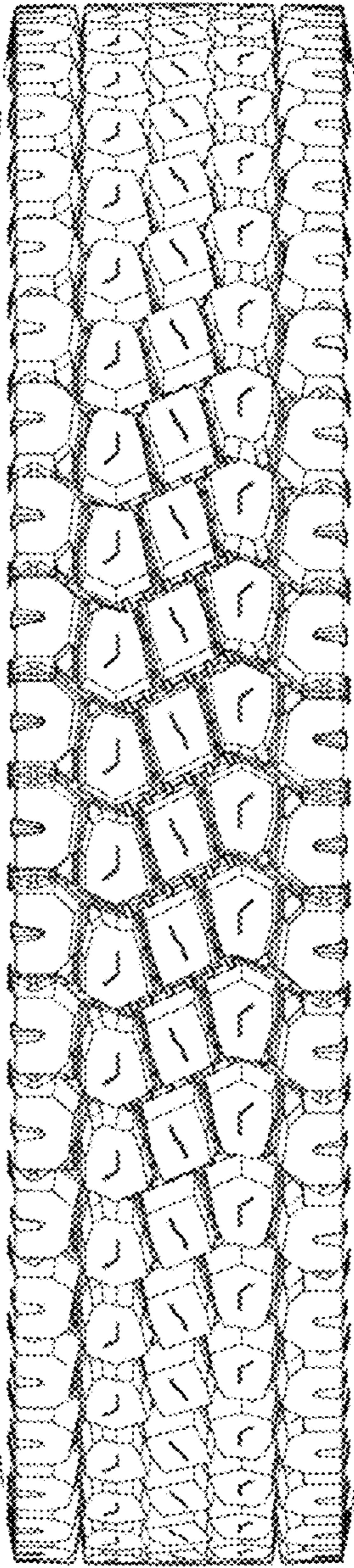

FIG. 2

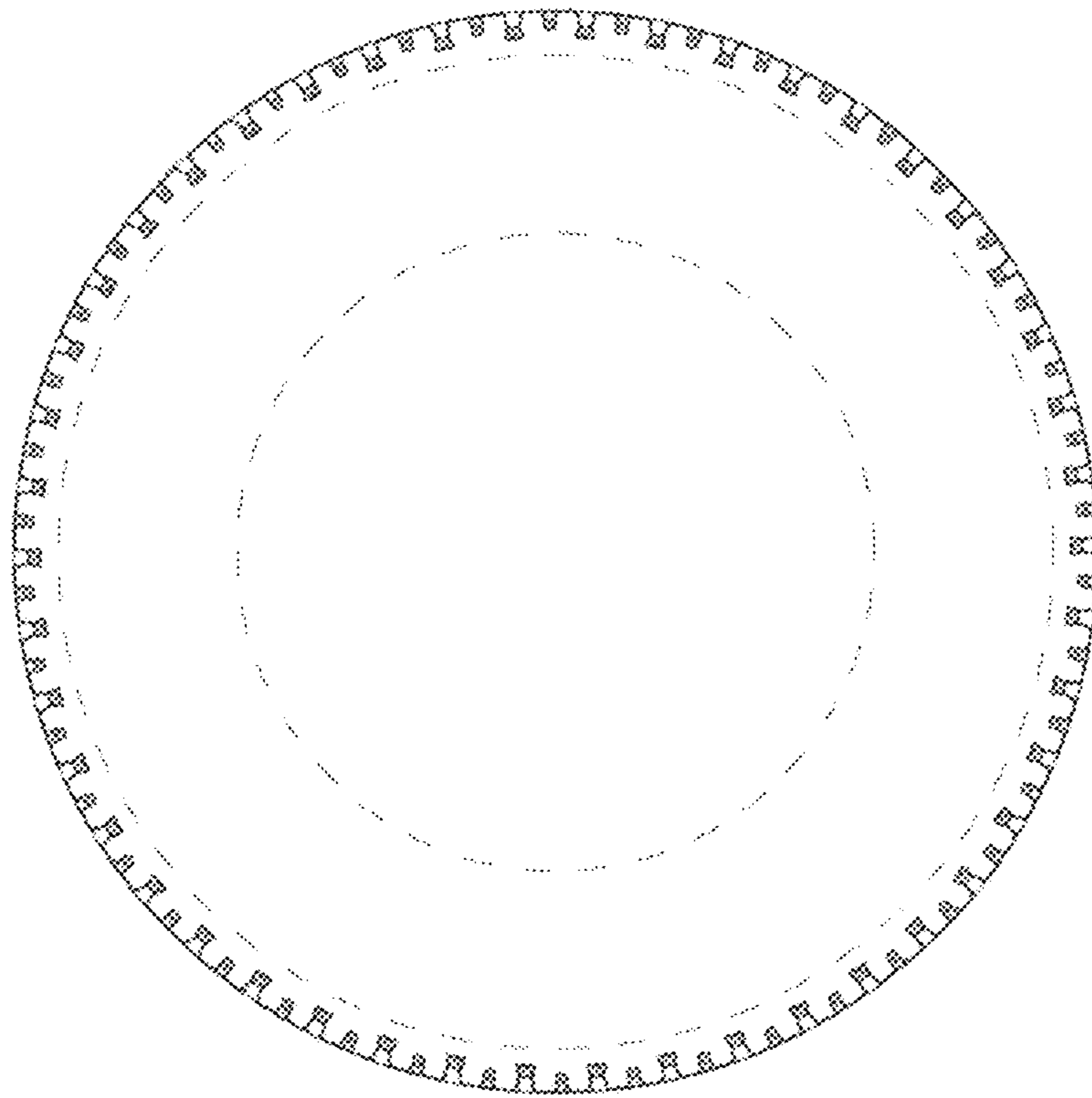

FIG. 3

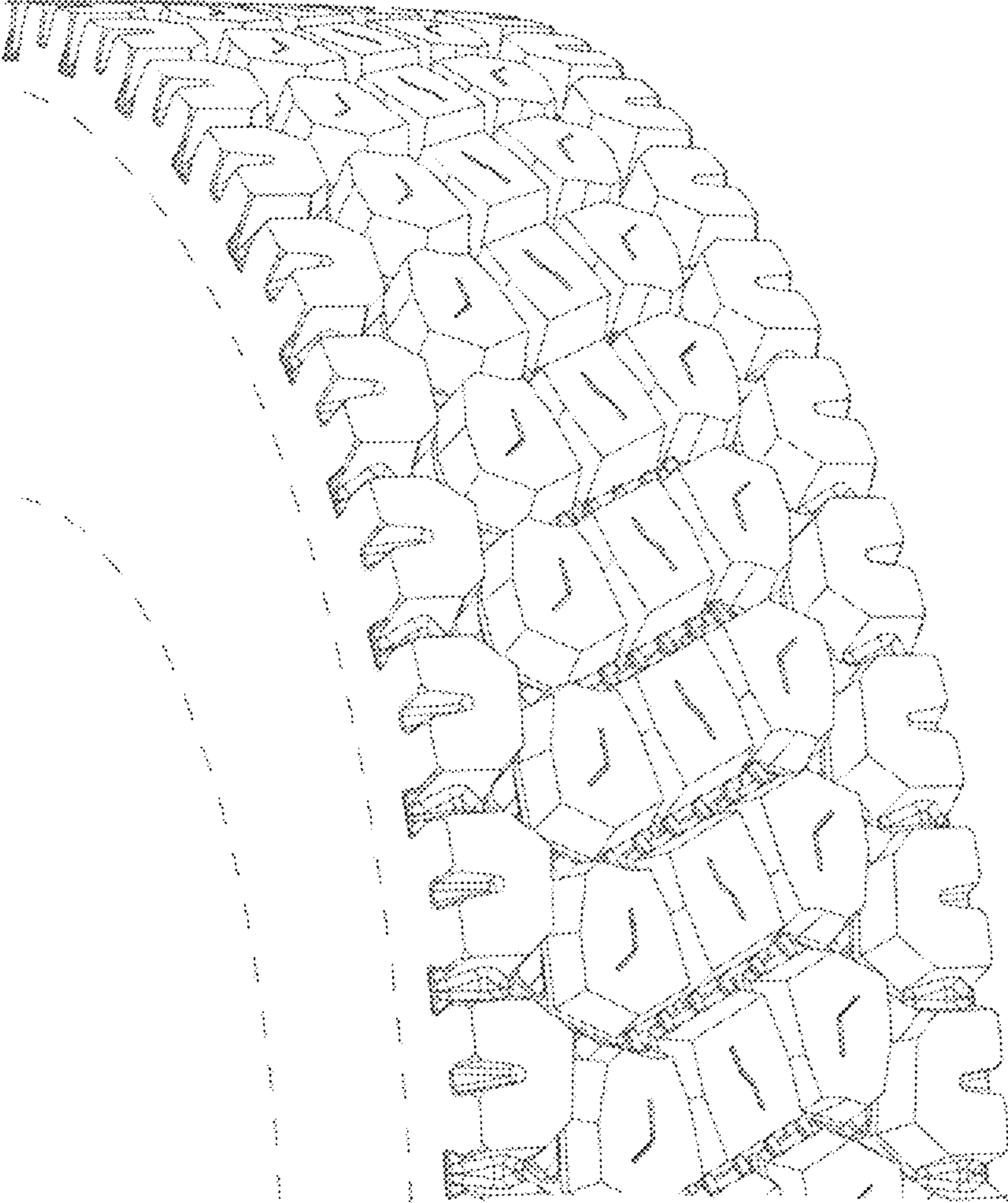

FIG. 4

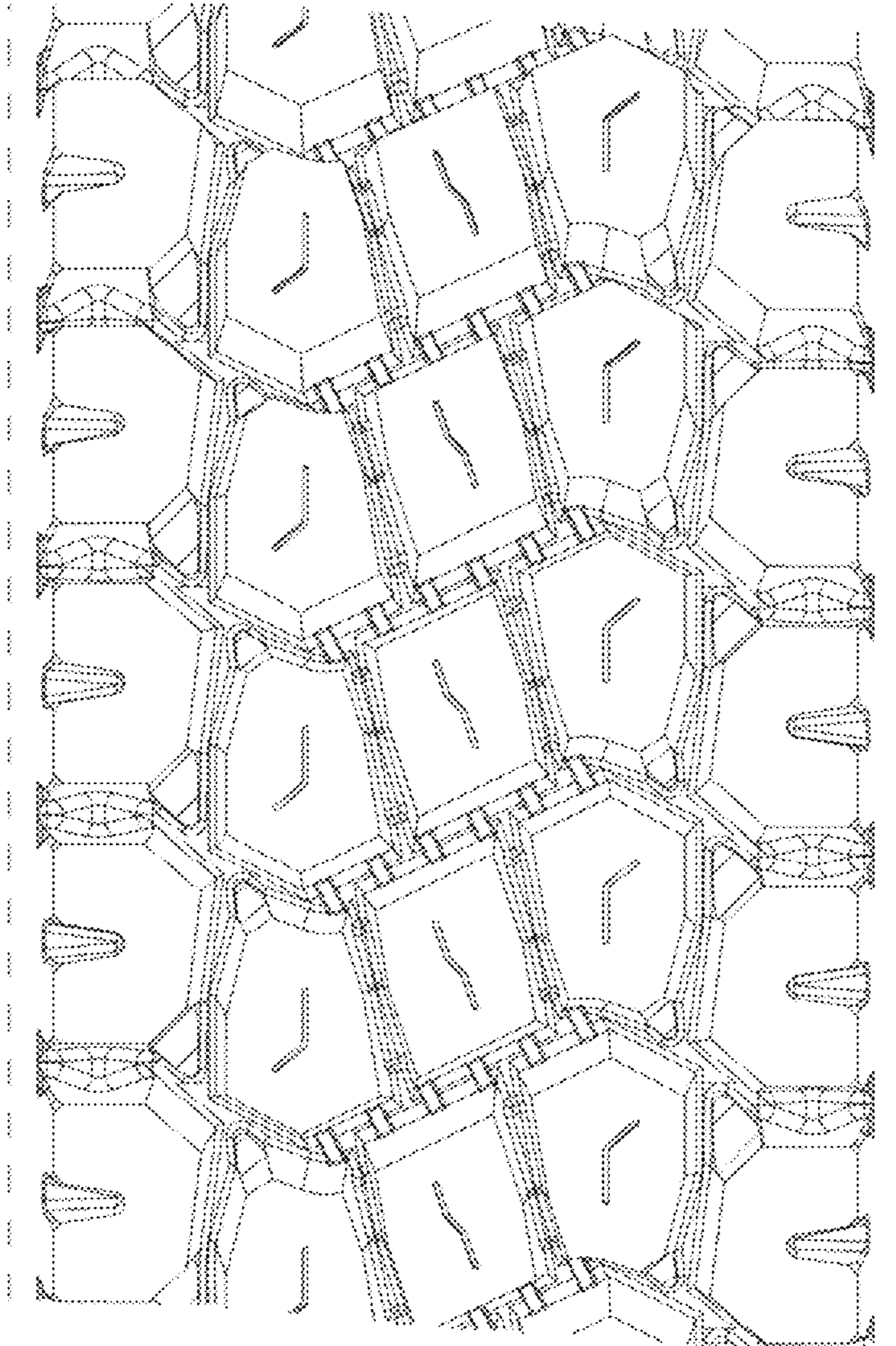

FIG. 5

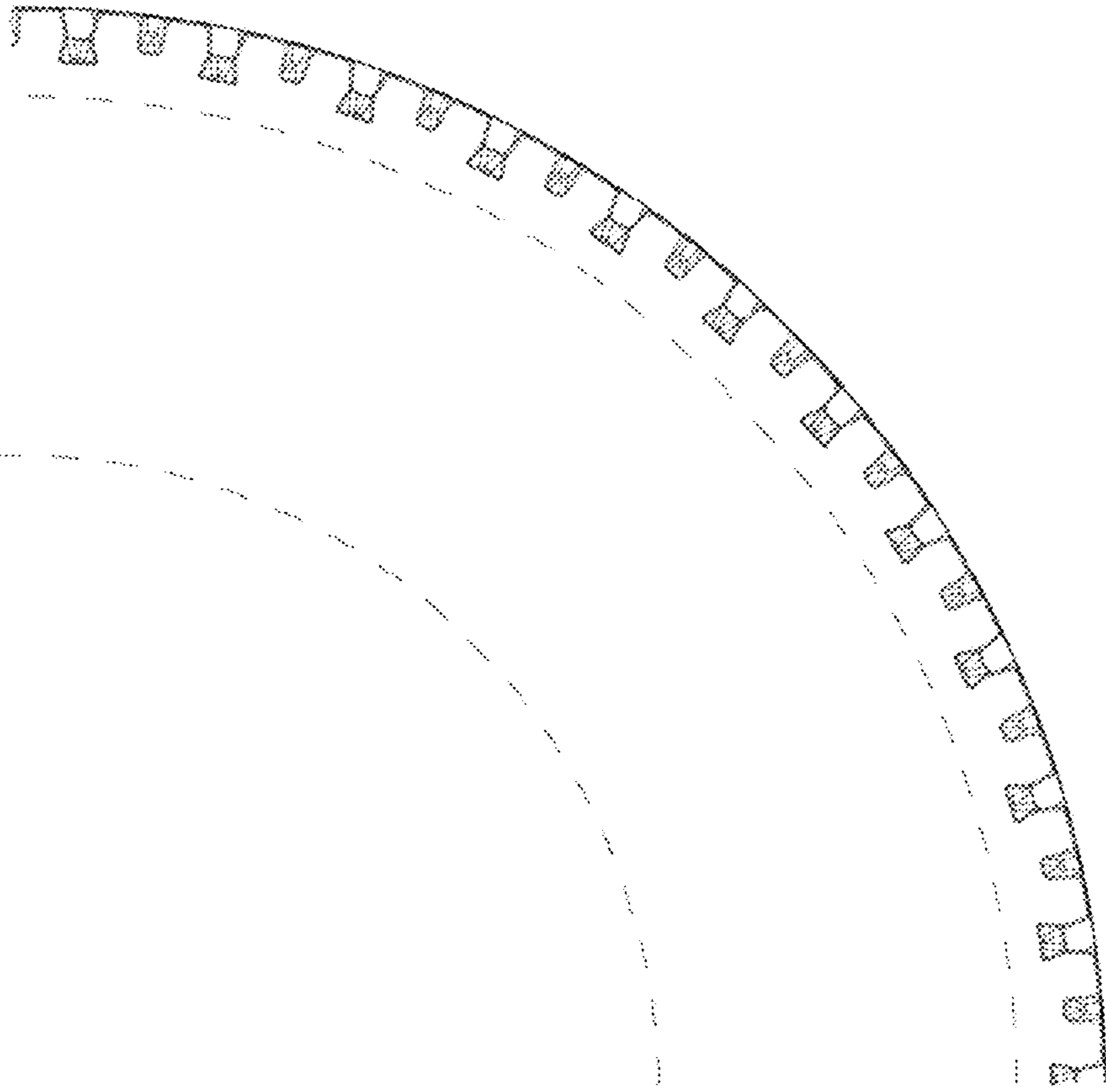

FIG. 6