

US00D867271S

(12) **United States Design Patent**  
**Kristen**

(10) **Patent No.:** **US D867,271 S**

(45) **Date of Patent:** **\*\* Nov. 19, 2019**

(54) **TIRE**

(71) Applicant: **CONTINENTAL REIFEN  
DEUTSCHLAND GMBH**, Hannover  
(DE)

(72) Inventor: **Florian Kristen**, Hannover (DE)

(73) Assignee: **Continental Reifen Deutschland  
GmbH**, Hannover (DE)

(\*\*) Term: **15 Years**

(21) Appl. No.: **29/657,434**

(22) Filed: **Jul. 23, 2018**

(30) **Foreign Application Priority Data**

Feb. 23, 2018 (WO) ..... 6506601

(51) **LOC (12) Cl.** ..... **12-15**

(52) **U.S. Cl.**  
USPC ..... **D12/588**

(58) **Field of Classification Search**

USPC ..... D12/568, 574-604

CPC ..... Y10T 152/10027; B60C 1/0016; B60C  
11/0306; B60C 11/0302; B60C 3/06;  
B60C 9/17

See application file for complete search history.

(56) **References Cited**

**U.S. PATENT DOCUMENTS**

D527,338 S \* 8/2006 Suzuki ..... D12/600  
D592,589 S \* 5/2009 Dixon ..... D12/600

D609,174 S \* 2/2010 Cai ..... D12/580  
D610,972 S \* 3/2010 You ..... D12/600  
D642,974 S \* 8/2011 Koshio ..... D12/588  
D754,059 S \* 4/2016 Kristen ..... D12/586  
D780,685 S \* 3/2017 Krier ..... D12/602  
D781,225 S \* 3/2017 Westaway ..... D12/594  
D788,689 S \* 6/2017 Fu ..... D12/588  
D811,992 S \* 3/2018 Di-Mauro ..... D12/588  
D829,642 S \* 10/2018 Farinelle ..... D12/595  
D836,537 S \* 12/2018 Kristen ..... D12/574  
D837,723 S \* 1/2019 Schultz ..... D12/588

\* cited by examiner

*Primary Examiner* — Lakiya G Rogers

*Assistant Examiner* — John A Voytek

(74) *Attorney, Agent, or Firm* — Laurence A. Greenberg;  
Werner H. Stemer; Ralph E. Locher

(57) **CLAIM**

The ornamental design for a tire, as shown and described.

**DESCRIPTION**

FIG. 1 is a front perspective view of the tire showing my new design;

FIG. 2 is a front elevation view thereof;

FIG. 3 is an enlarged partial front view thereof;

FIG. 4 is a left side elevation view thereof; and,

FIG. 5 is a right side elevation view thereof.

**1 Claim, 5 Drawing Sheets**

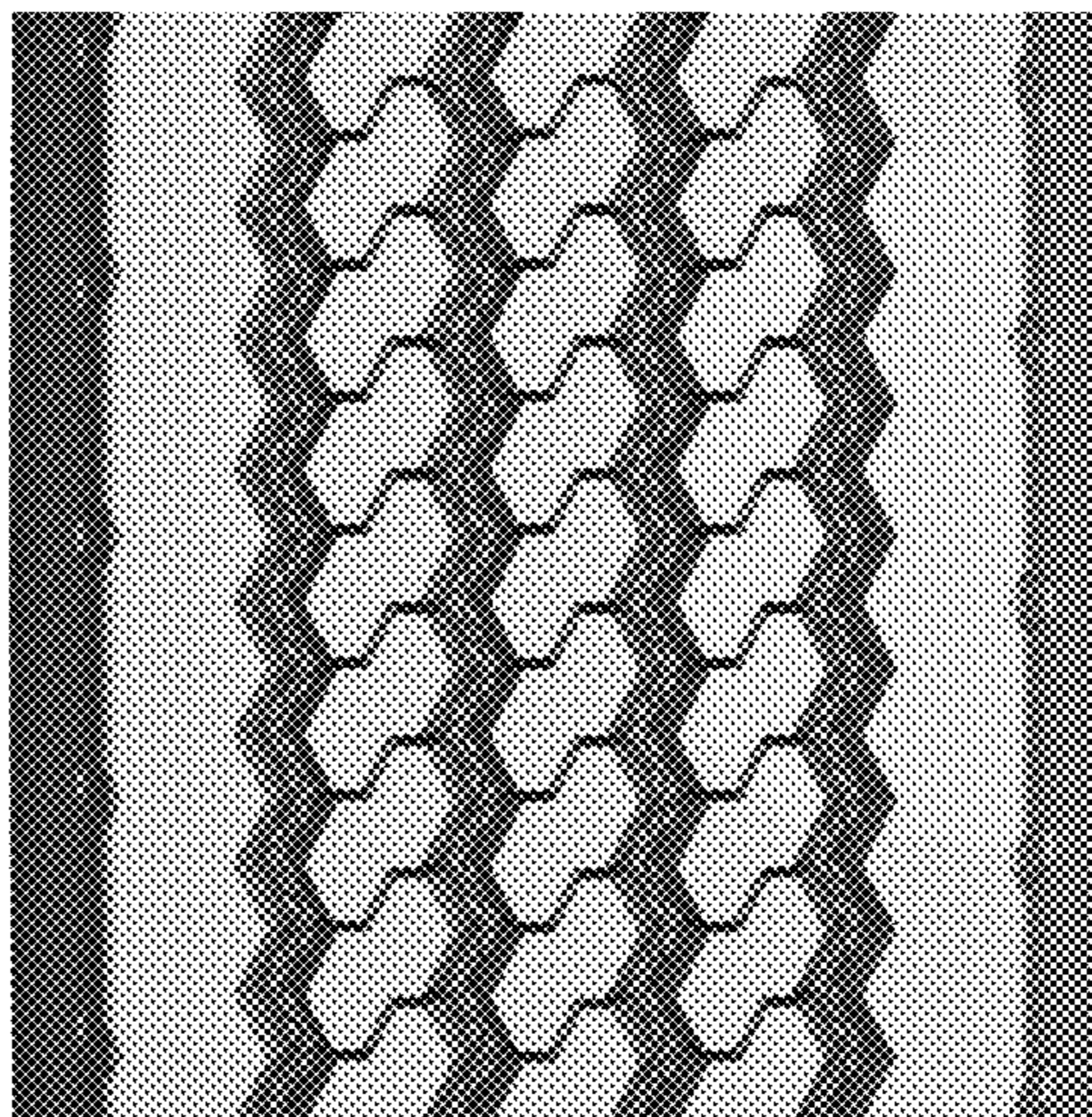
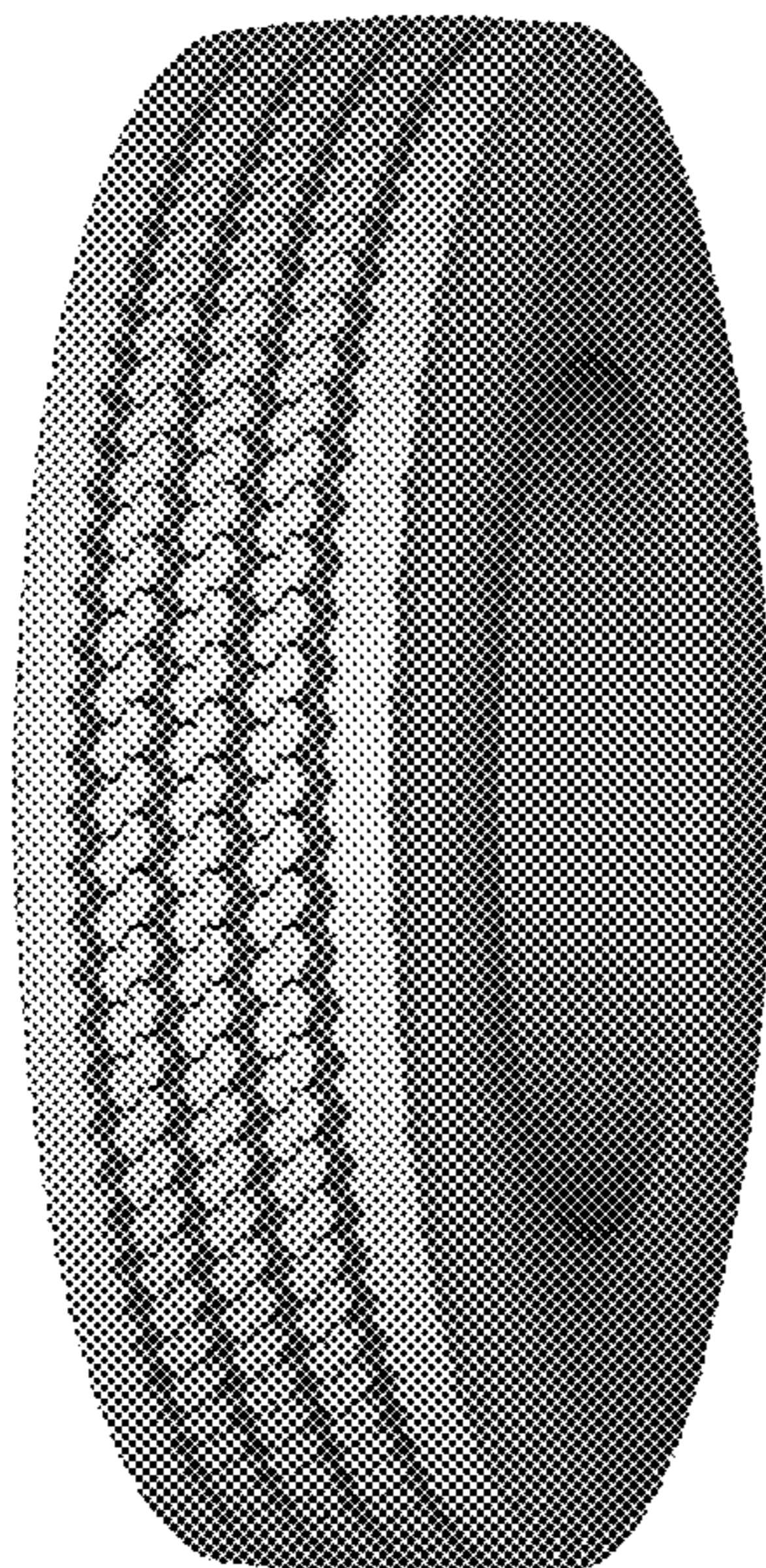

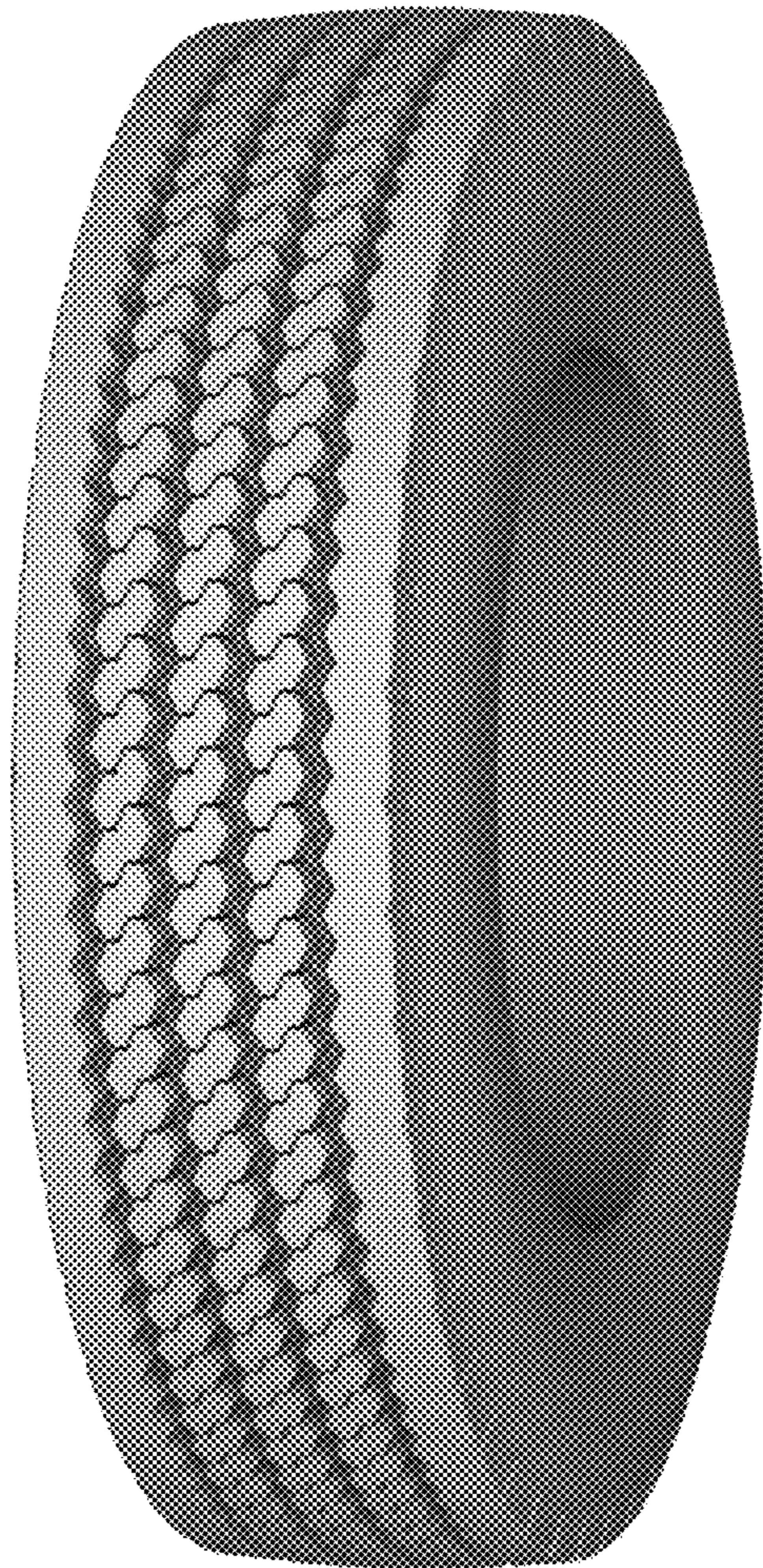

FIG. 1

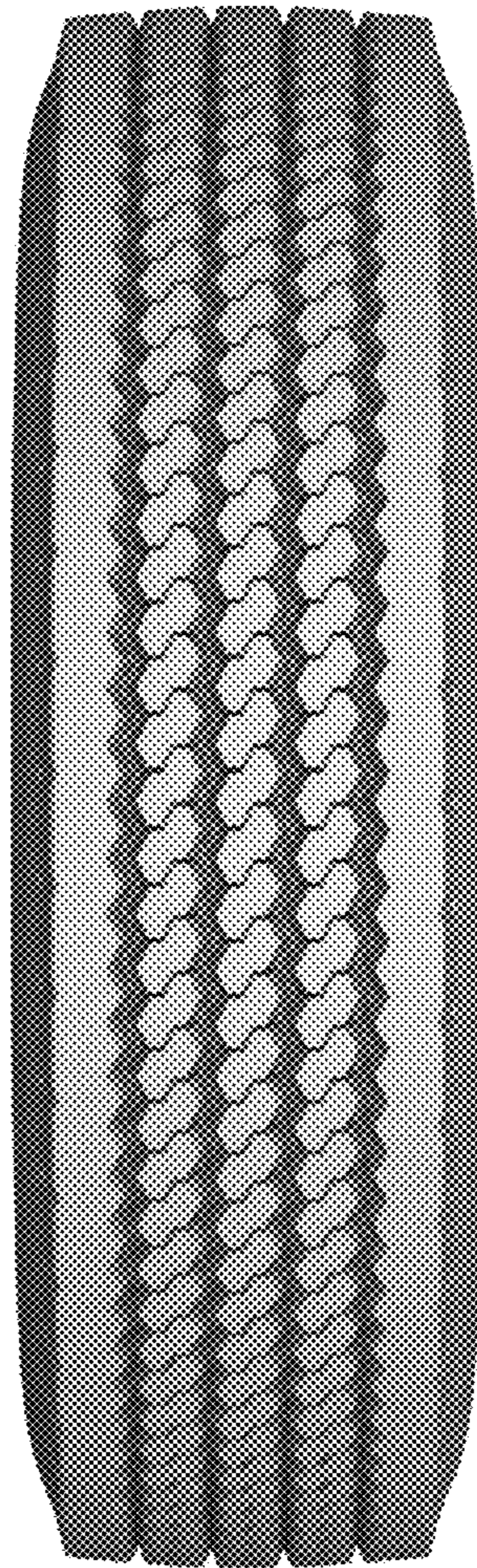

FIG. 2

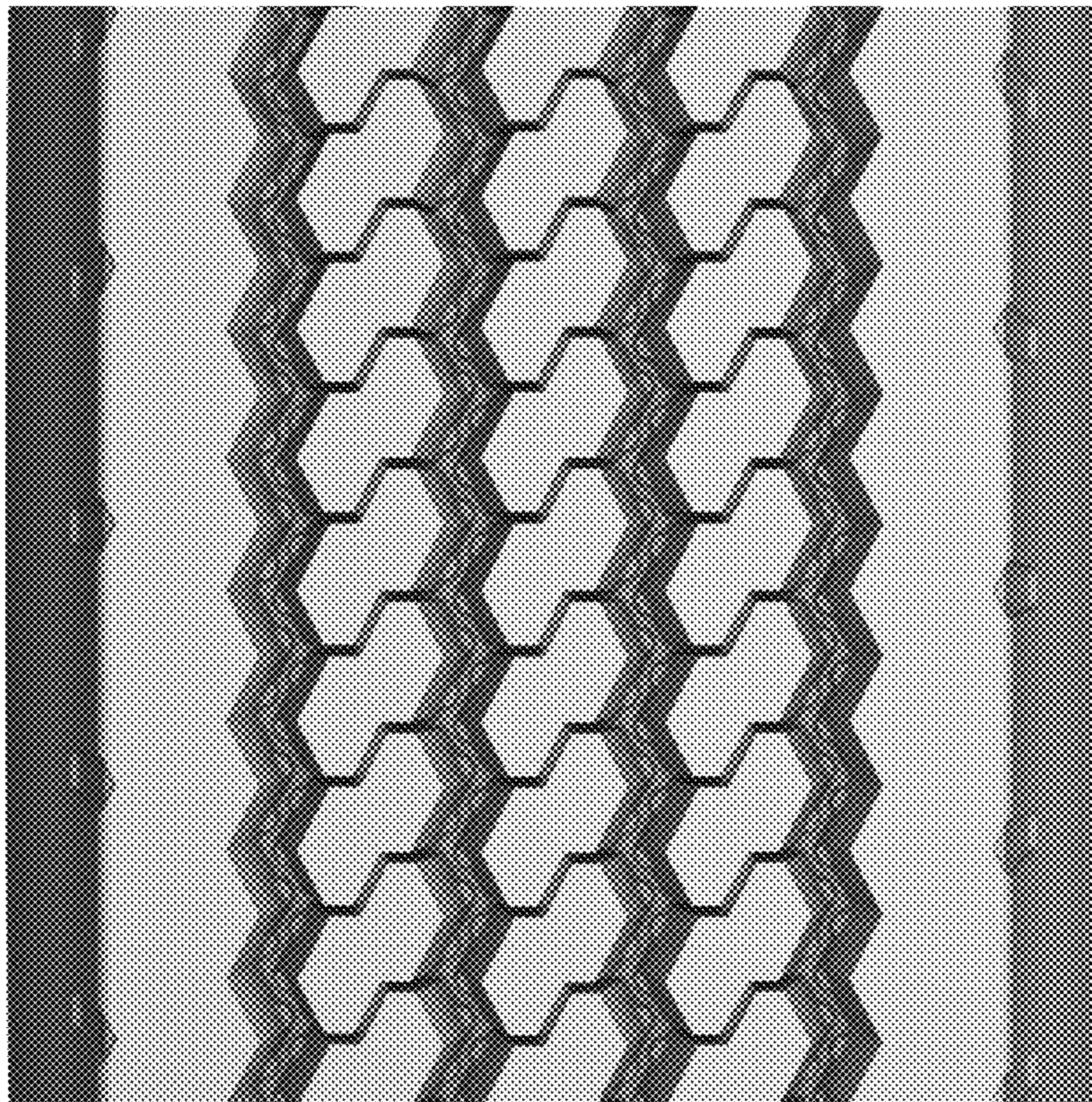

FIG. 3

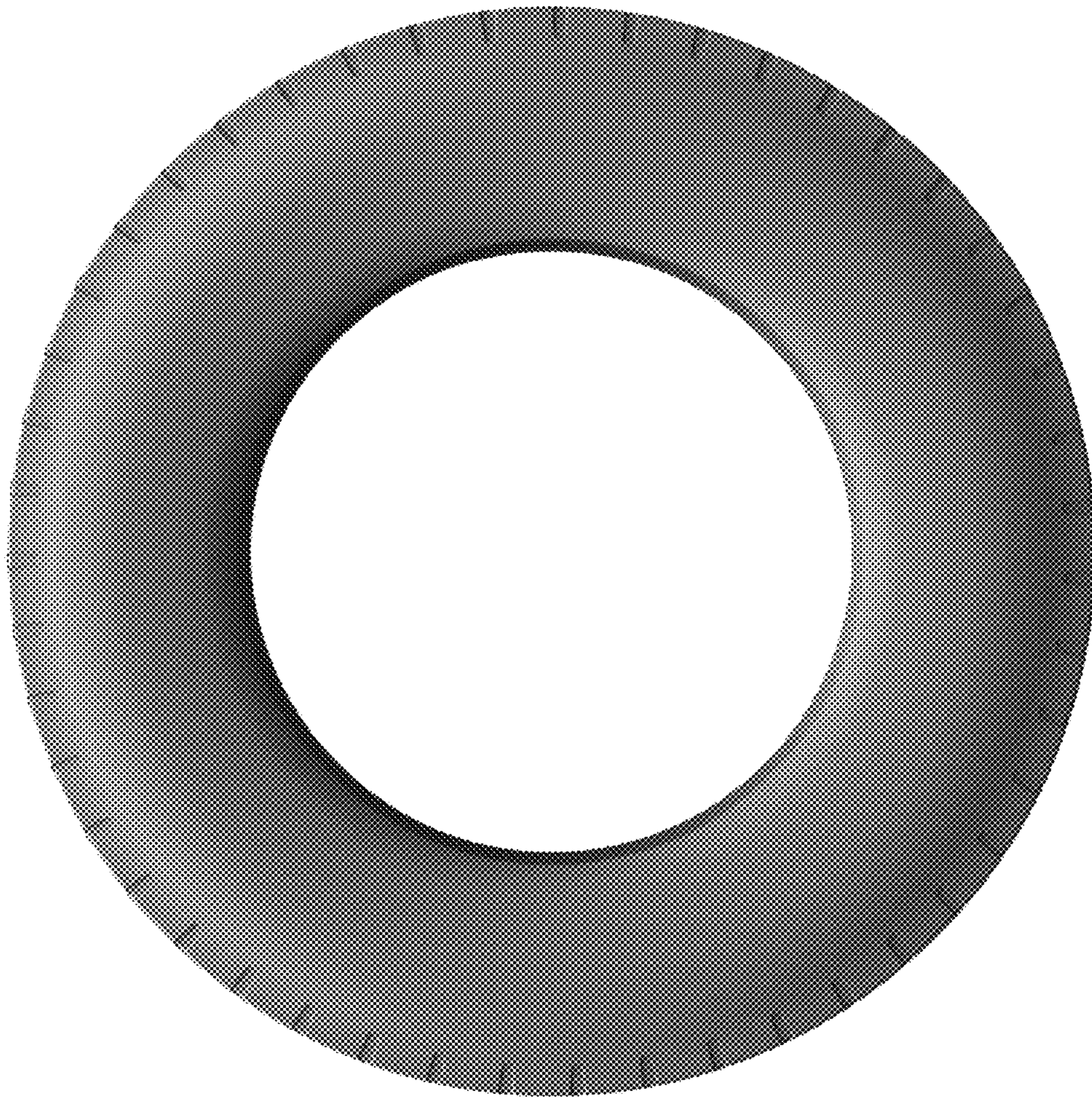

FIG. 4

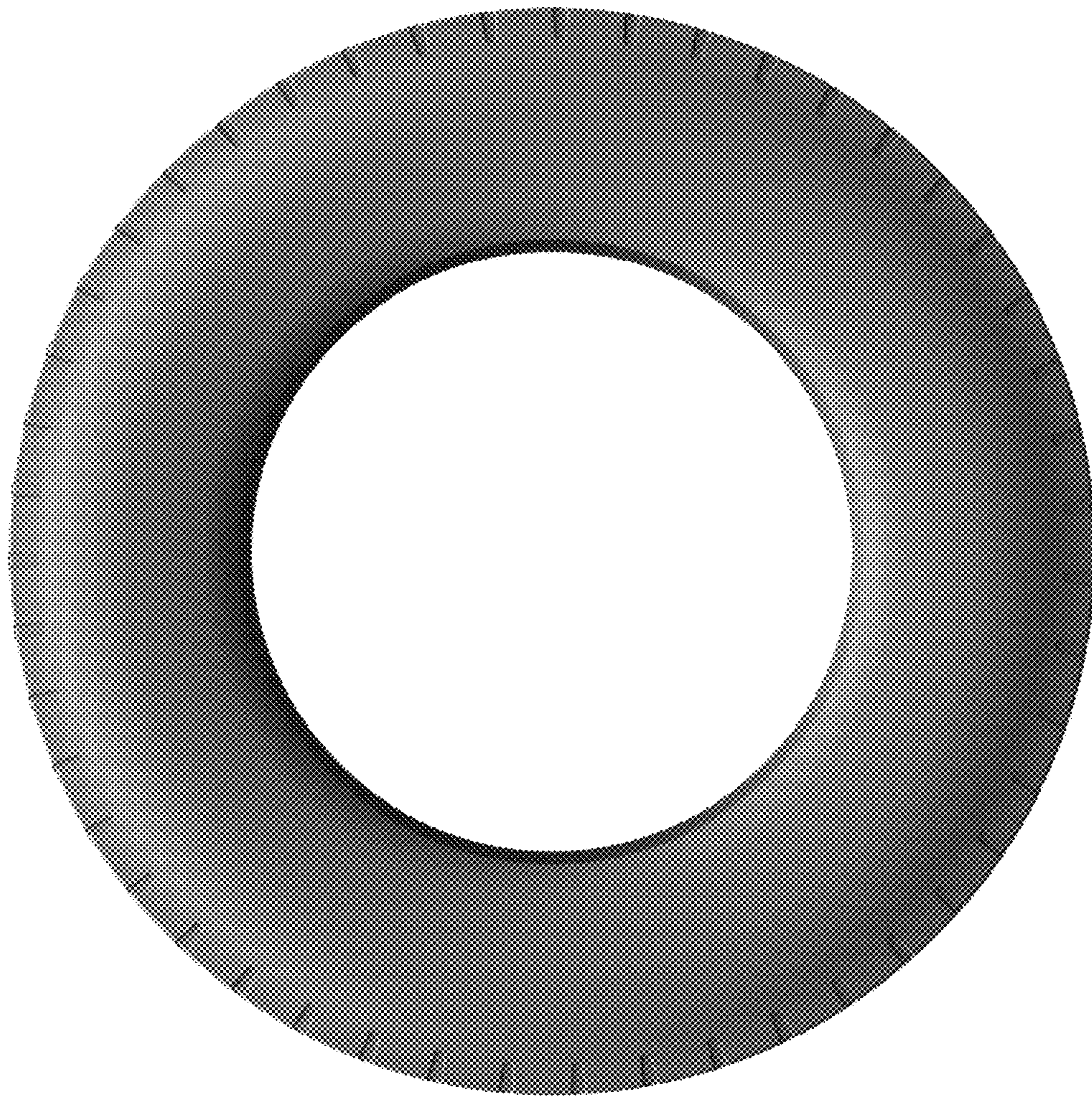

FIG. 5