



US00D867266S

(12) **United States Design Patent**  
**Woelffel et al.**

(10) **Patent No.:** **US D867,266 S**

(45) **Date of Patent:** **\*\* Nov. 19, 2019**

(54) **TIRE**  
(71) Applicant: **The Goodyear Tire & Rubber Company, Akron, OH (US)**

(72) Inventors: **Jean Woelffel, Longwy (FR); Julien Vito Proietti, Terville (FR); Andreas Imandt, Berus (DE); Sebastien Willy Fontaine, Vichten (LU); Frederic Ngo, Mersch (LU); Armand Rene Gabriel Leconte, Insensborn (LU); Frank Helmut Bucher, Konz (DE)**

(73) Assignee: **The Goodyear Tire & Rubber Company, Akron, OH (US)**

(\*\*) Term: **15 Years**

(21) Appl. No.: **29/660,689**

(22) Filed: **Aug. 22, 2018**

(51) **LOC (12) Cl.** ..... **12-15**

(52) **U.S. Cl.**  
USPC ..... **D12/531**

(58) **Field of Classification Search**  
USPC ..... D12/505-567  
CPC ..... B60C 11/0302; B60C 2011/0358; B60C 2011/0374; B60C 2011/0386; B60C 2011/0388

See application file for complete search history.

(56) **References Cited**

**U.S. PATENT DOCUMENTS**

D481,004 S	*	10/2003	O	.....	D12/518
D517,976 S	*	3/2006	Raatikainen	.....	D12/518
D522,442 S		6/2006	Shirouzu	.....	D12/515
D559,767 S	*	1/2008	Graas	.....	D12/521
D583,750 S	*	12/2008	Behr	.....	D12/523
D593,931 S		6/2009	Fontaine et al.	.....	D12/521
D606,002 S		12/2009	Yamakawa et al.	.....	D12/519

D630,998 S		1/2011	Schmalix et al.	.....	D12/519
D634,261 S		3/2011	Schmalix et al.	.....	D12/519
D640,182 S	*	6/2011	Kiwaki	.....	D12/518

(Continued)

*Primary Examiner* — George D. Kirschbaum

*Assistant Examiner* — Joseph J Kukella

(74) *Attorney, Agent, or Firm* — Robert N. Lipsik

(57) **CLAIM**

The ornamental Design for a tire, as shown and described.

**DESCRIPTION**

FIG. 1 is a right side perspective view of a tire showing our new design, it being understood that the pattern repeats uniformly throughout the circumference of the tread;

FIG. 2 is a left side perspective view thereof;

FIG. 3 is a front elevational view thereof;

FIG. 4 is a right side elevational view thereof;

FIG. 5 is a left side elevational view thereof;

FIG. 6 is an enlarged fragmentary front elevational view thereof;

FIG. 7 is a right side perspective view of a second embodiment of a tire showing our new design, it being understood that the interior of the tire forms no part of the claim and that the pattern repeats uniformly throughout the circumference of the tread;

FIG. 8 is a left side perspective view of a second embodiment, it being understood that the interior of the tire forms no part of the claim; and,

FIG. 9 is a front elevational view of a second embodiment, it being understood that an enlarged fragmentary view thereof would be substantially identical to that shown in FIG. 6, with the exception of the inclusion of the sidewall in solid lines.

In the drawings, the broken lines immediately adjacent to the outer edges of the tire shoulder represent boundaries of the claim, and the broken lines depict environmental subject matter only and form no part of the claimed design.

**1 Claim, 9 Drawing Sheets**

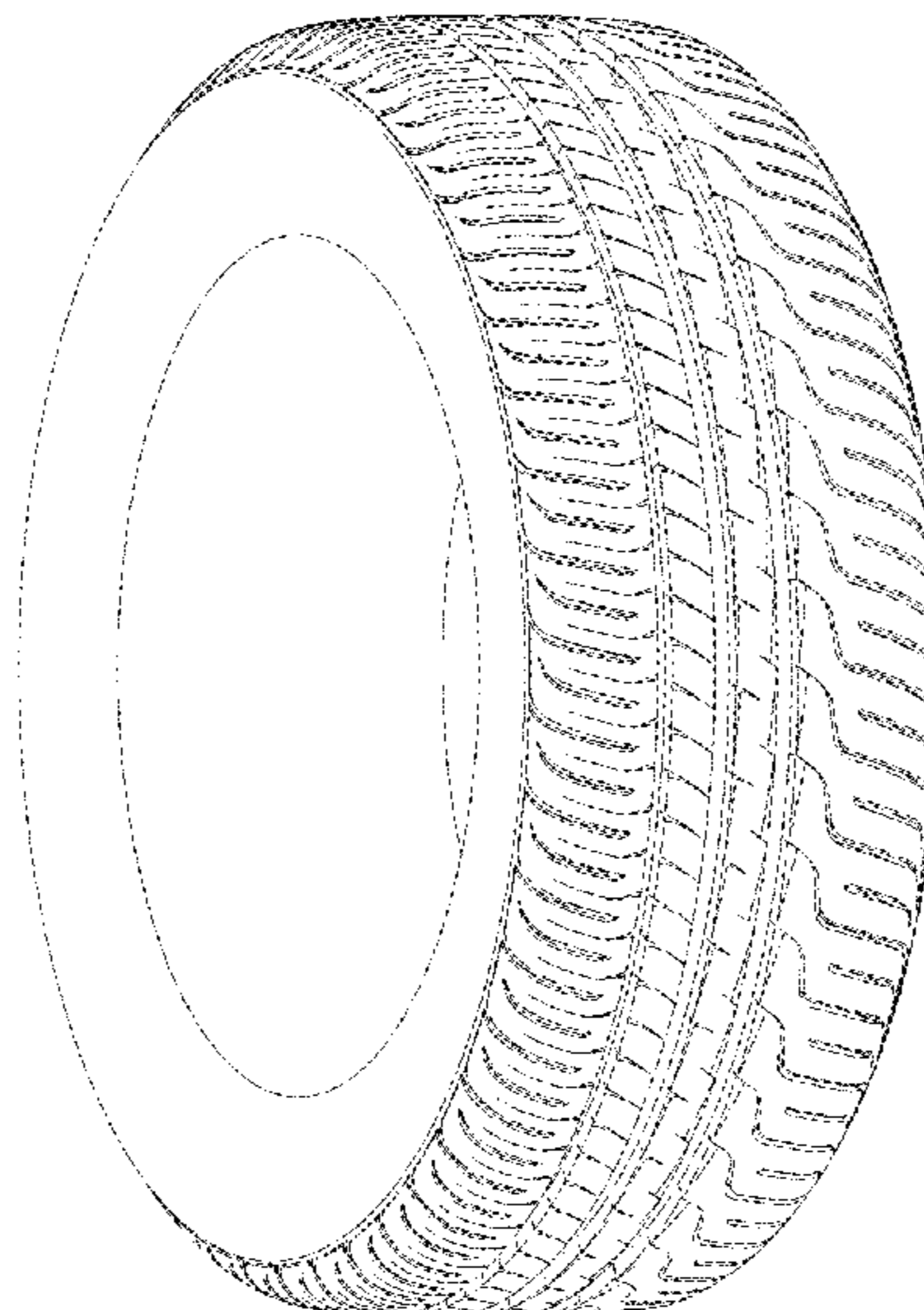

(56)

**References Cited**

U.S. PATENT DOCUMENTS

D644,593 S	9/2011	Fontaine et al. ....	D12/523
D667,358 S *	9/2012	Fontaine .....	D12/518
D668,204 S	10/2012	Leendertse et al. ....	D12/524
D668,598 S	10/2012	Hughes et al. ....	D12/521
D673,894 S	1/2013	Hughes et al. ....	D12/521
D700,878 S *	3/2014	Takemoto .....	D12/523
D724,005 S	3/2015	Hughes et al. ....	D12/515
D726,100 S *	4/2015	Jeong .....	D12/523
D732,461 S	6/2015	Bindner et al. ....	D12/519
D735,637 S	8/2015	Hughes et al. ....	D12/521
D740,205 S	10/2015	Hughes et al. ....	D12/521
D744,406 S	12/2015	Aisina .....	D12/521
D769,794 S	10/2016	Kujime et al. ....	D12/523
D773,977 S	12/2016	Dixon et al. ....	D12/521
D780,669 S *	3/2017	Takahashi .....	D12/518
D785,547 S *	5/2017	Taniguchi .....	D12/523
D789,872 S	6/2017	Schoeppner et al. ....	D12/521
D795,164 S	8/2017	Philipot et al. ....	D12/521
D805,461 S	12/2017	Majerus et al. ....	D12/523
D853,315 S *	7/2019	Raatikainen .....	D12/523

\* cited by examiner

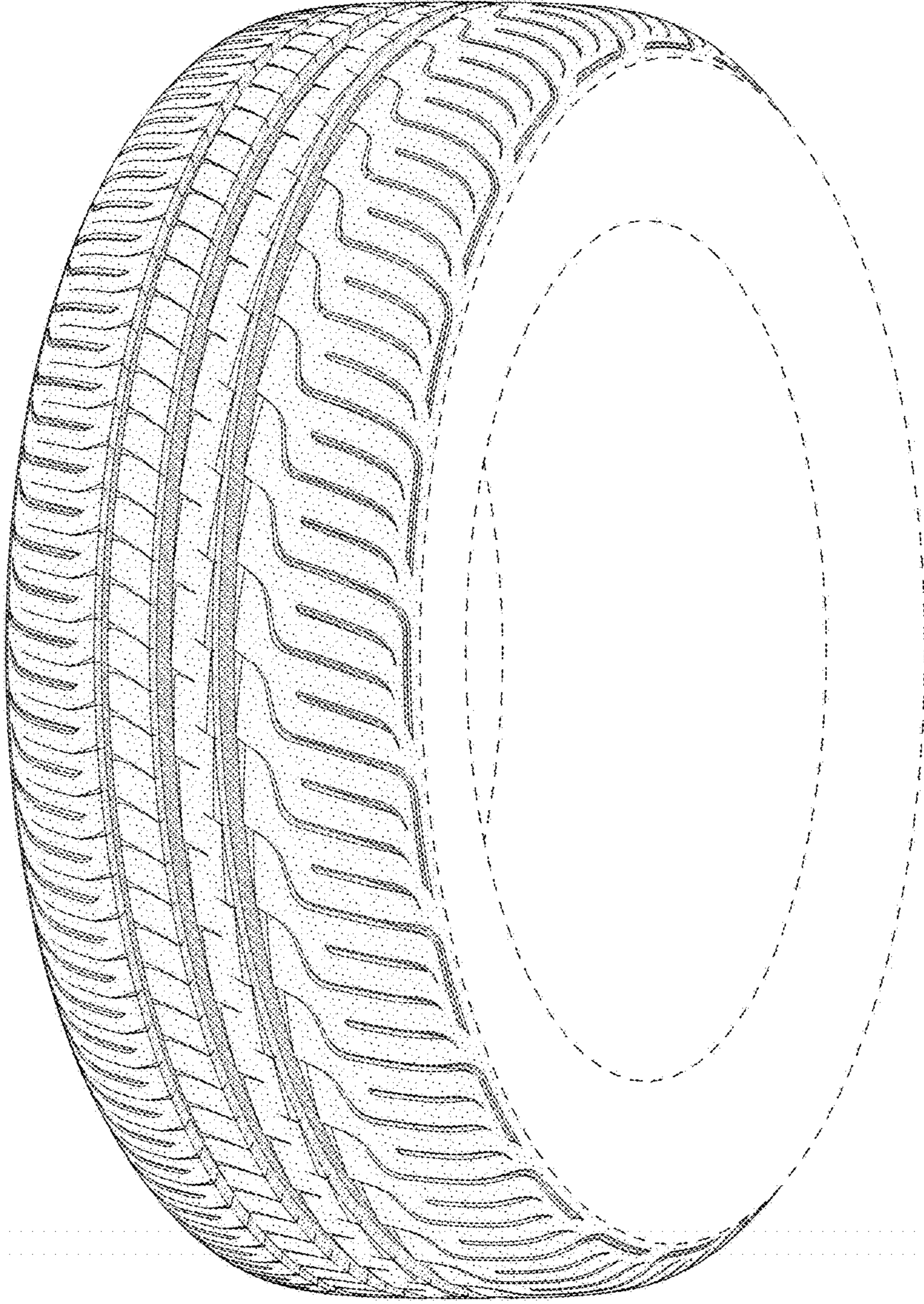

FIG - 1

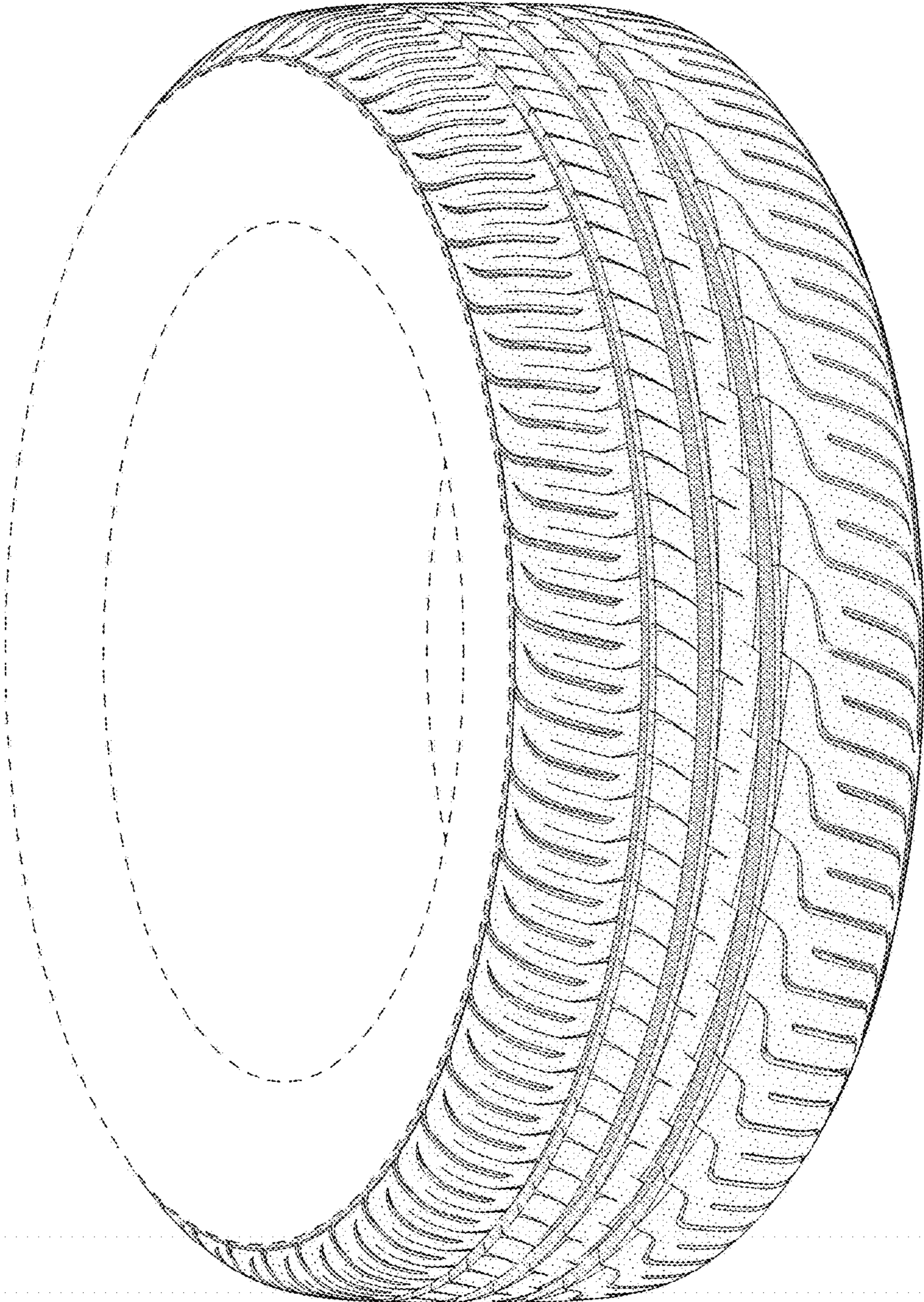

FIG - 2

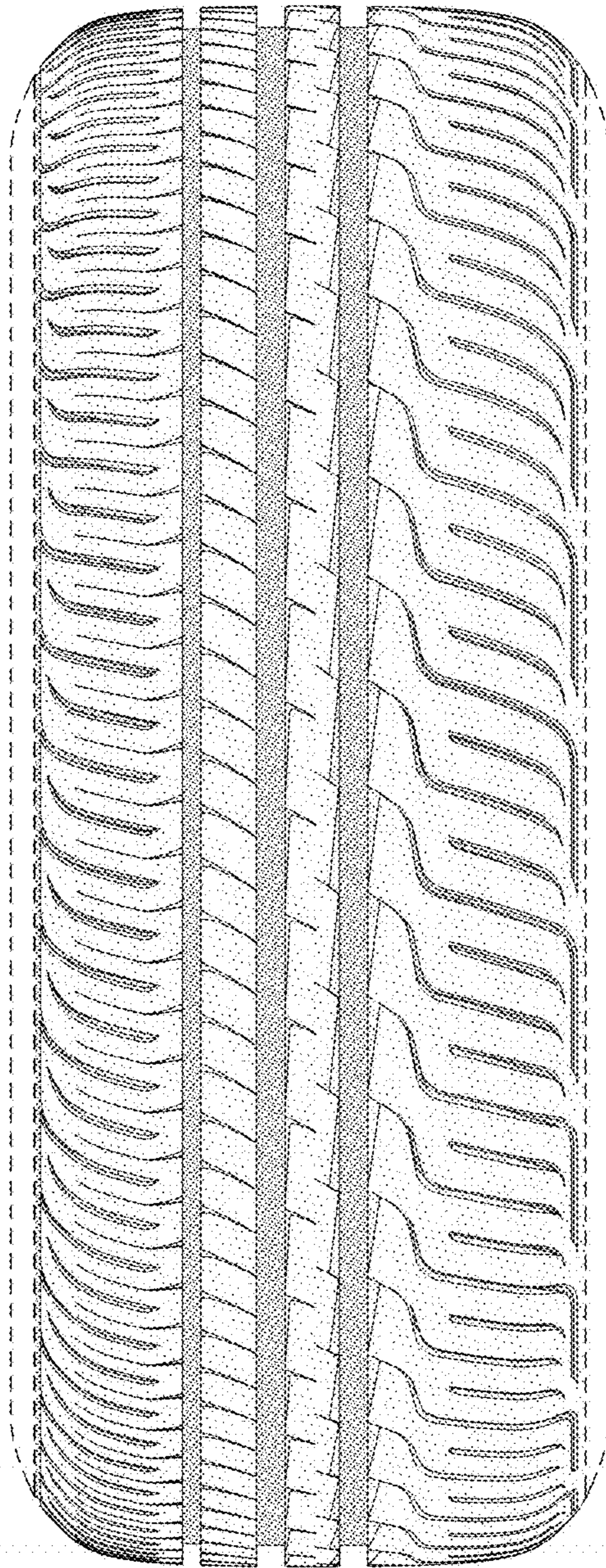

FIG - 3

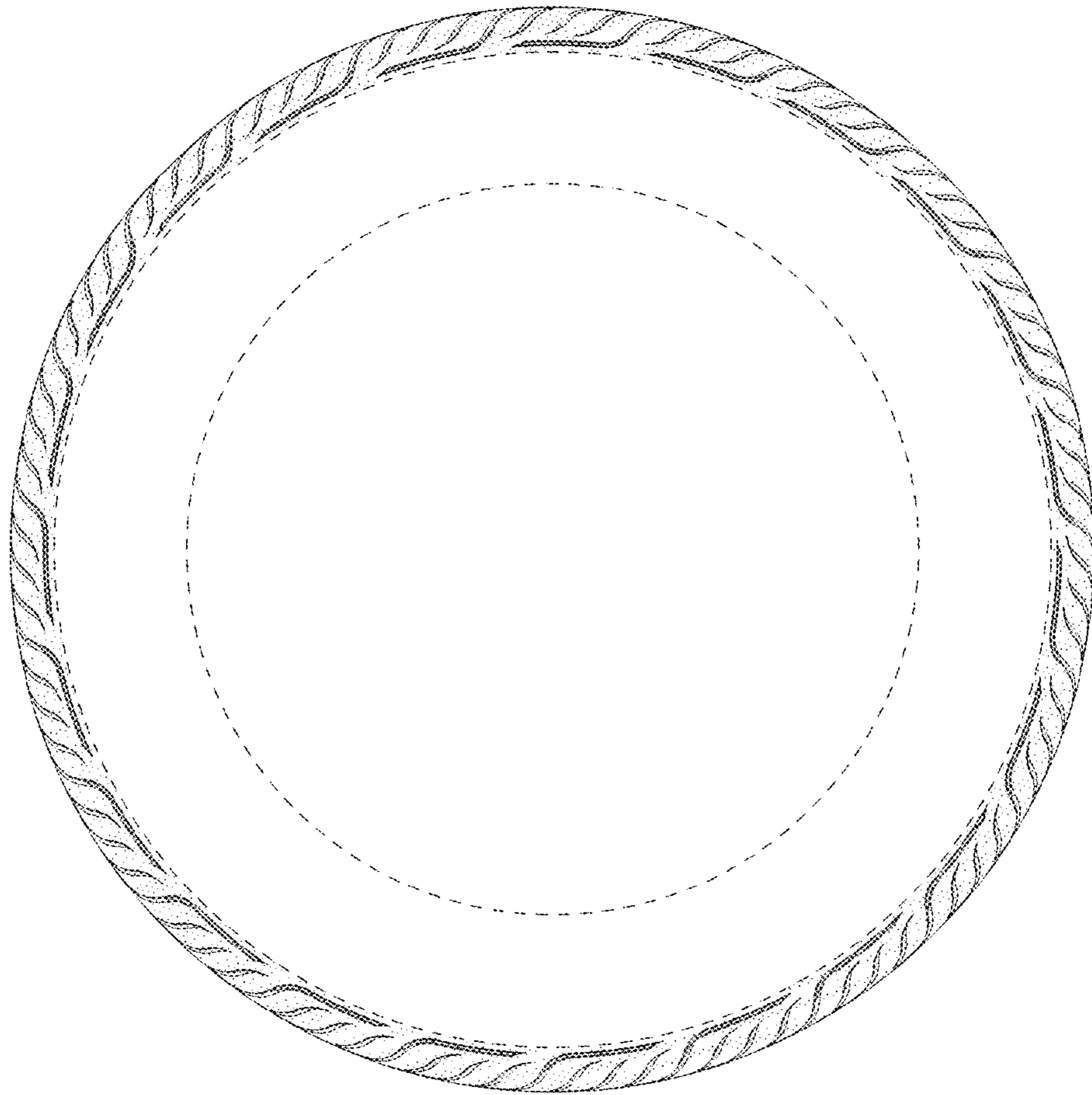

FIG - 4

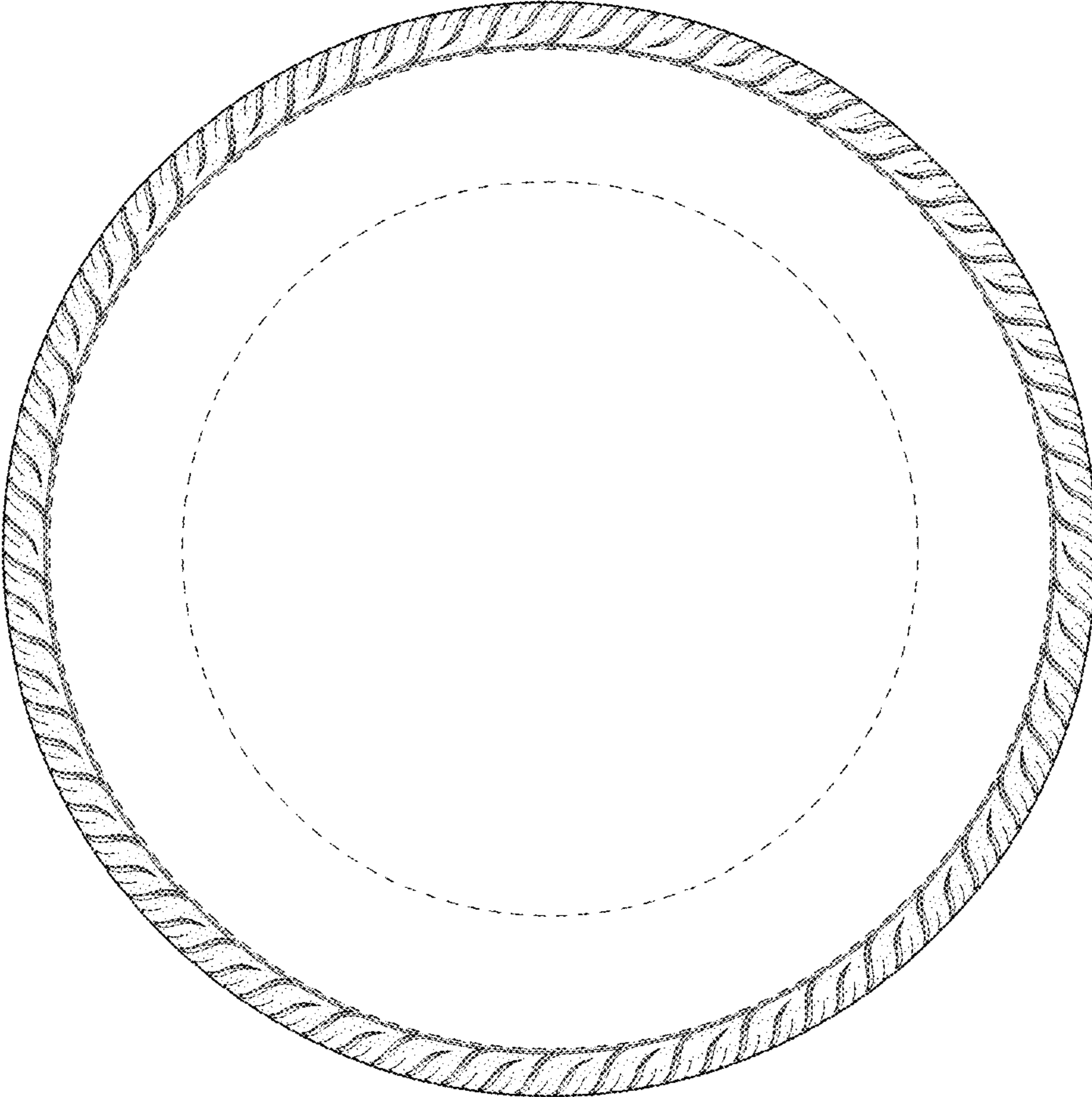

FIG - 5

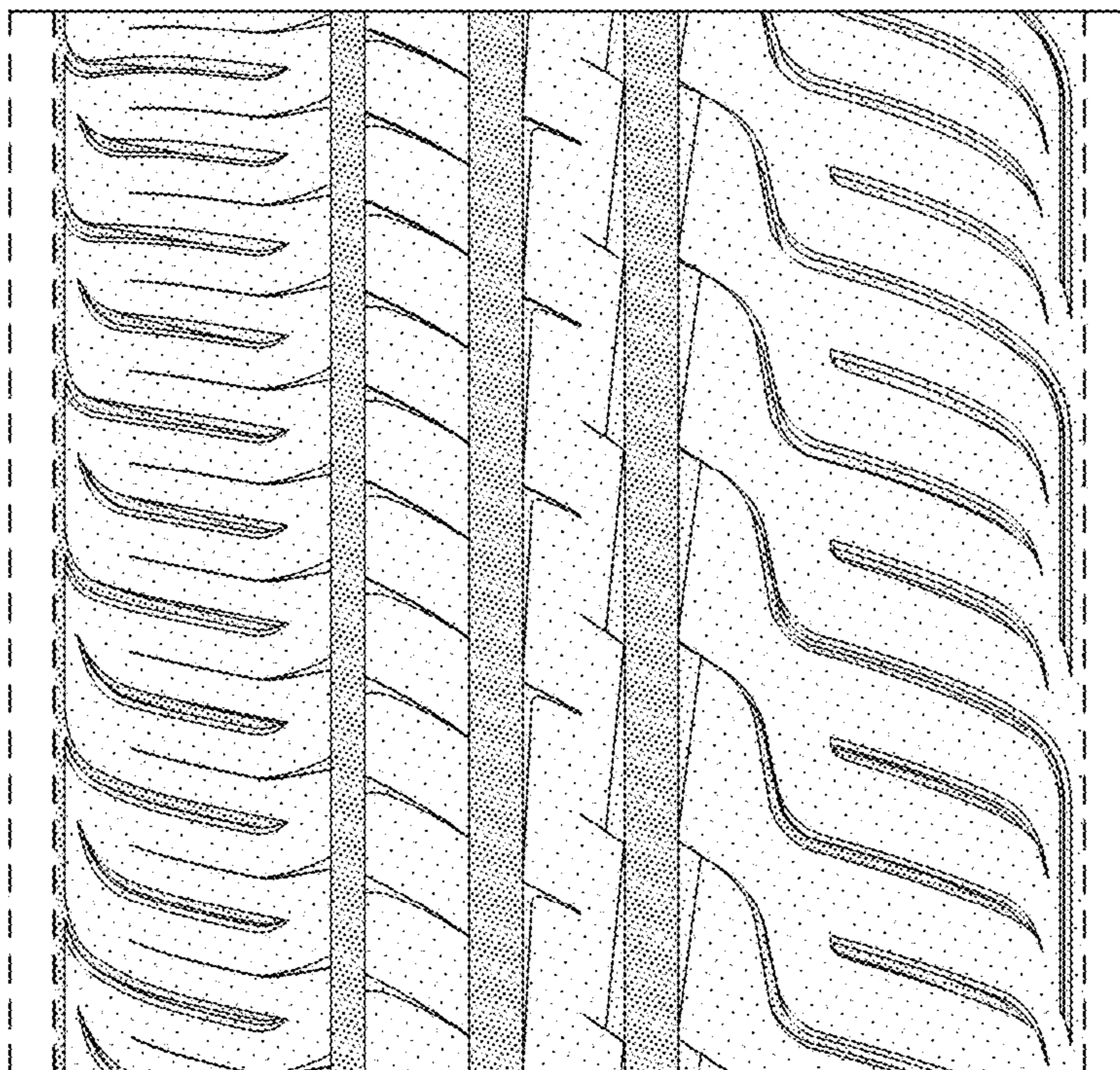

FIG - 6



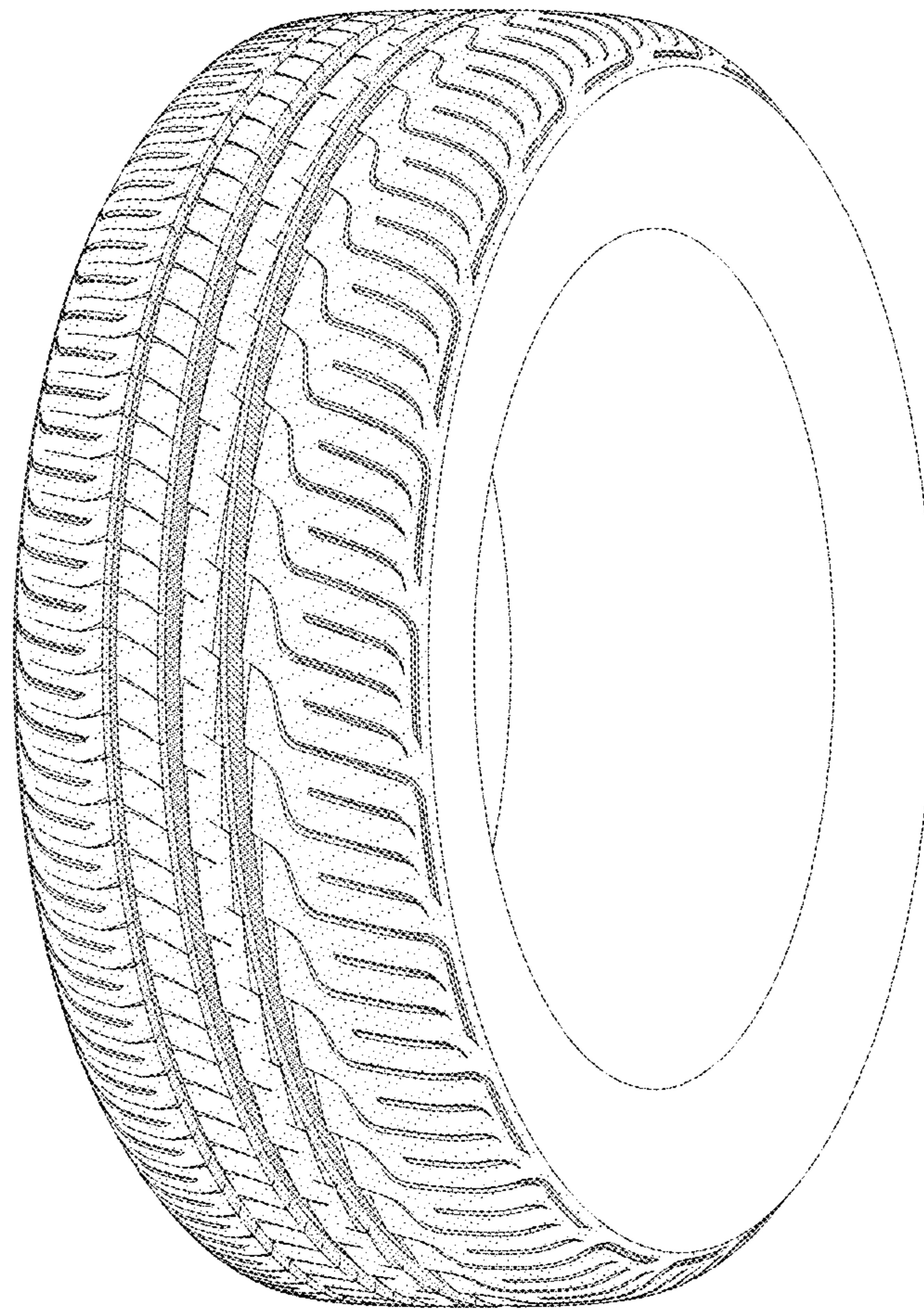

FIG - 7

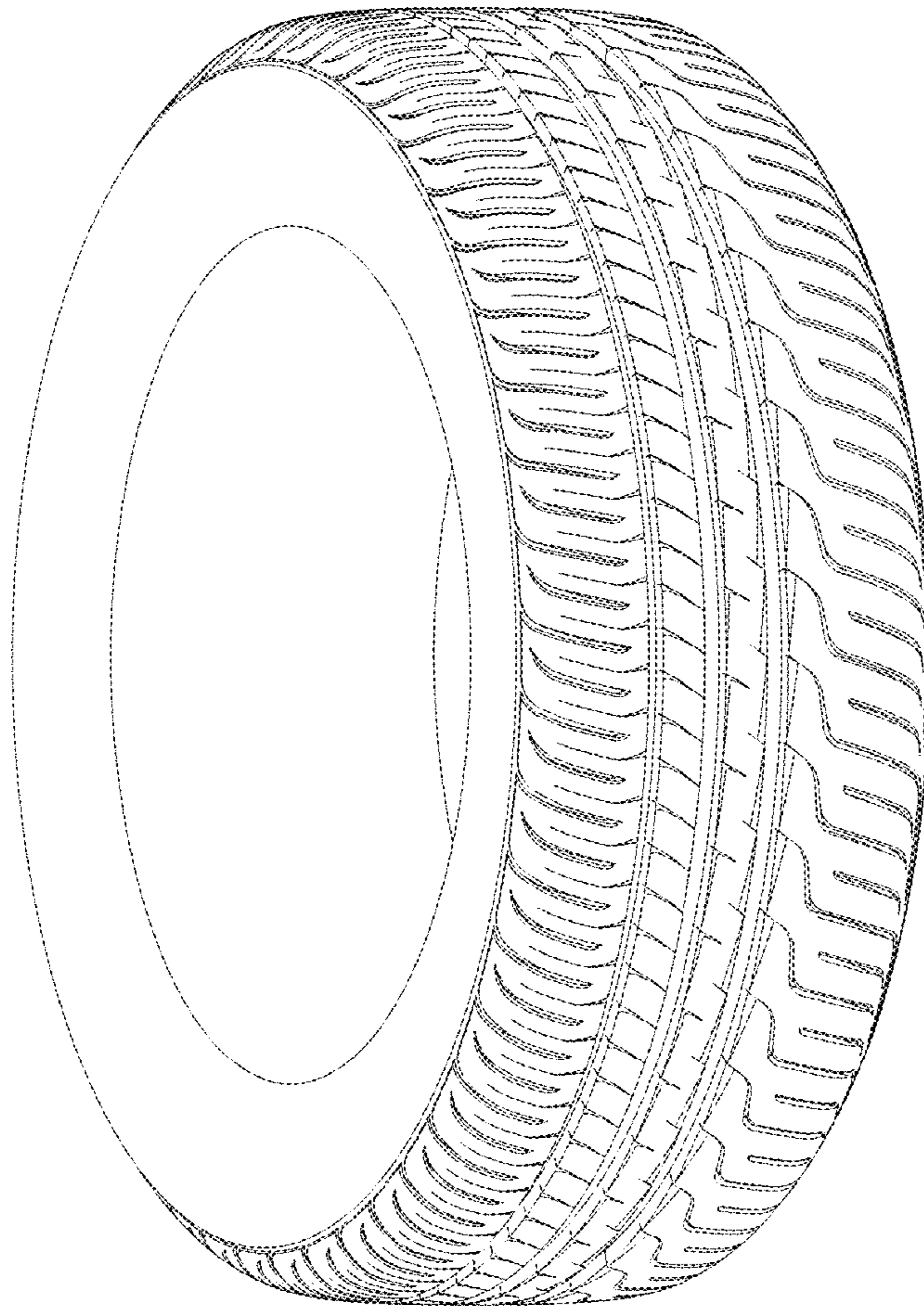

FIG - 8

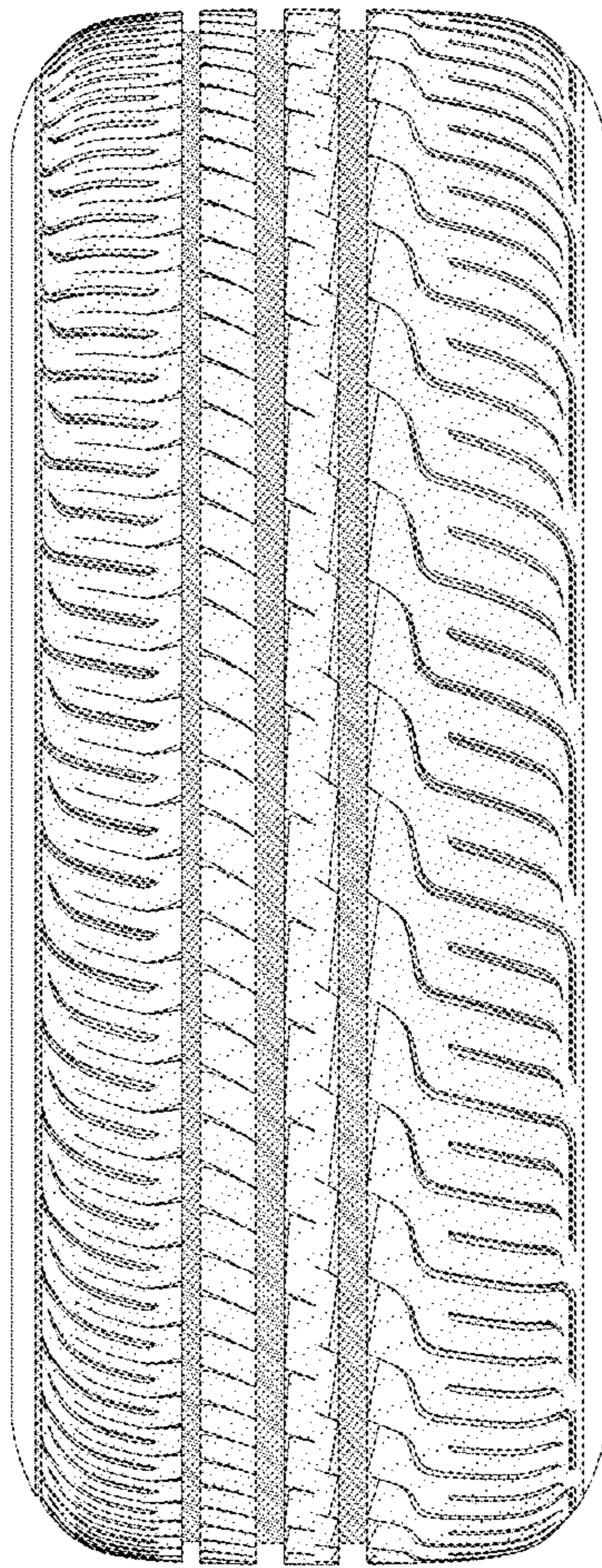

FIG - 9