



US00D867261S

(12) **United States Design Patent** (10) **Patent No.:** **US D867,261 S**
Salas (45) **Date of Patent:** **** Nov. 19, 2019**

- (54) **ADJUSTABLE SHADE**
- (71) Applicant: **Marla Jean Salas**, Lakewood, CO (US)
- (72) Inventor: **Marla Jean Salas**, Lakewood, CO (US)
- (**) Term: **15 Years**
- (21) Appl. No.: **29/616,819**
- (22) Filed: **Sep. 8, 2017**

Related U.S. Application Data

- (63) Continuation-in-part of application No. 29/550,148, filed on Dec. 30, 2015, now Pat. No. Des. 802,477.
- (51) **LOC (12) Cl.** **12-16**
- (52) **U.S. Cl.**
USPC **D12/401**
- (58) **Field of Classification Search**
USPC D5/1, 99; D6/362; D12/16, 181, 182, D12/183, 221, 400, 401, 403, 404, 418
CPC B60J 1/04; B60J 1/06; B60J 1/08; B60J 1/10; B60J 1/12; B60J 1/16; B60J 1/17; B60J 1/18; B60J 1/1853; B60J 1/2025; B60J 3/005
See application file for complete search history.

(56) **References Cited**

U.S. PATENT DOCUMENTS

D298,615 S *	11/1988	Chionuma	D12/401
4,819,979 A *	4/1989	Moglia	B60J 1/20 296/77.1
5,259,656 A	11/1993	Carroll		
D360,181 S *	7/1995	Brooks	D12/401
D384,324 S *	9/1997	Barker	D12/401
5,741,041 A	4/1998	Sullivan		
D399,176 S *	10/1998	Bramstedt	D12/182
D496,322 S *	9/2004	Farney	D12/401
6,916,059 B2	7/2005	Feinberg		
D587,644 S *	3/2009	Cord	D12/422
D635,085 S	3/2011	Parker		

D658,565 S *	5/2012	Akmal	D12/401
8,308,223 B2 *	11/2012	King	B60J 5/0487 112/470.33
8,764,098 B2	7/2014	Markley et al.		
D722,943 S *	2/2015	Renforth	D12/400
9,004,574 B1 *	4/2015	Fisher	B60J 11/025 296/138
D802,477 S *	11/2017	Salas	D12/16
2011/0303371 A1 *	12/2011	Harrison	B60J 1/2011 160/370.21

* cited by examiner

Primary Examiner — Mary Ann Calabrese

Assistant Examiner — Catherine Ho

(74) *Attorney, Agent, or Firm* — Reilly Intellectual Property Law Firm

(57) **CLAIM**

The ornamental design for an adjustable shade, as shown and described.

DESCRIPTION

FIG. 1 is a perspective view of an adjustable shade in an environment of use, showing my new design;
 FIG. 2 is a front view of an adjustable shade in a partially detached position;
 FIG. 3 is a rear view of an adjustable shade;
 FIG. 4 is a side view thereof;
 FIG. 5 is an opposite side view thereof;
 FIG. 6 is a top view thereof;
 FIG. 7 is a bottom view thereof; and,
 FIG. 8 is an exploded view of FIG. 2.
 The broken lines used in FIG. 1 of the drawings disclosure are for illustrative purposes only and form no part of the claimed design. The evenly spaced broken line portion of the figure drawings is included to show environment that form no part of the claimed design. The dot-dot-dash line portion of FIGS. 1-3 and 8 represent stitching. The scattered stippling in FIGS. 1-3 and 6-8 represent hook and loop.

1 Claim, 5 Drawing Sheets

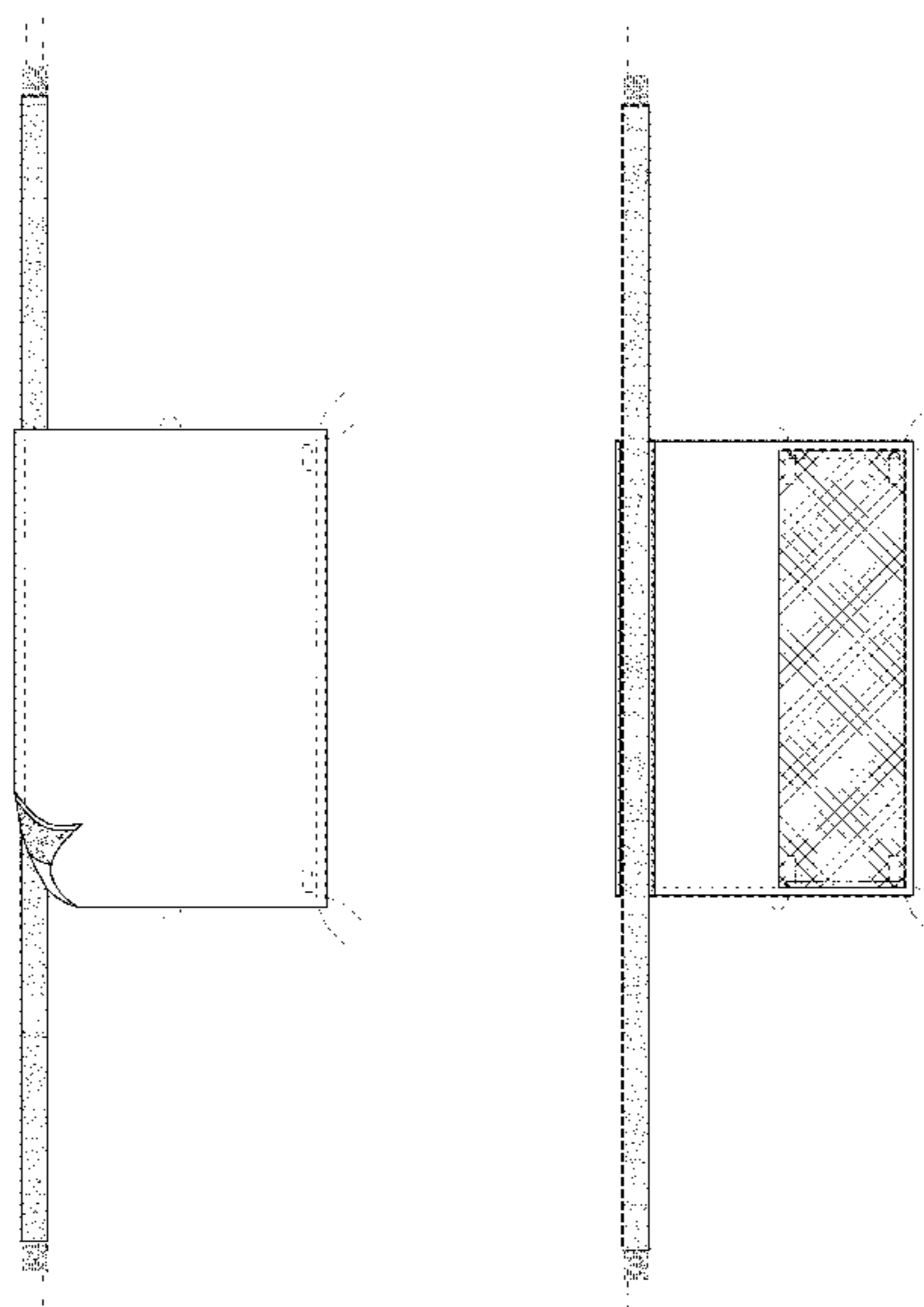

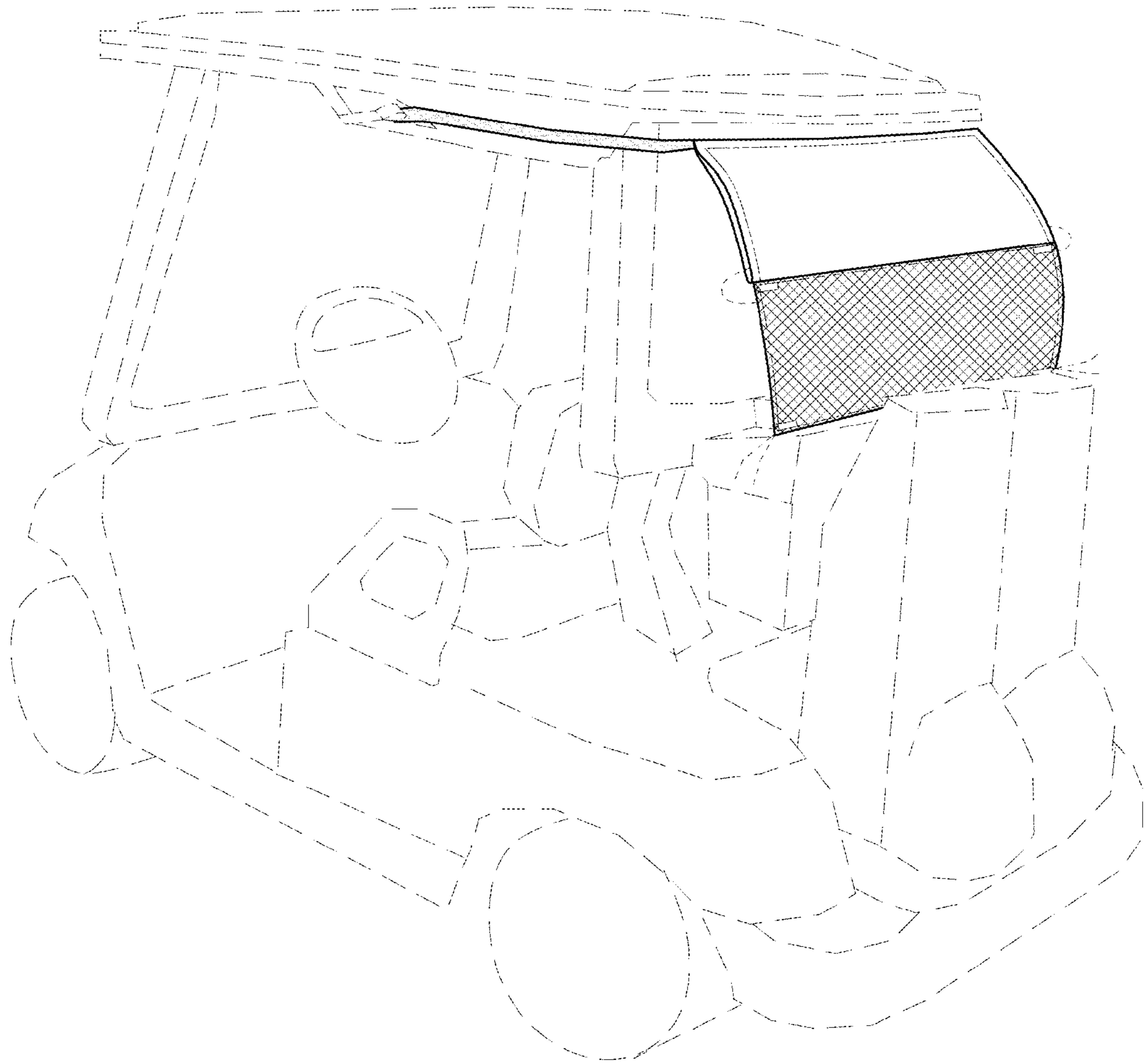

Fig. 1

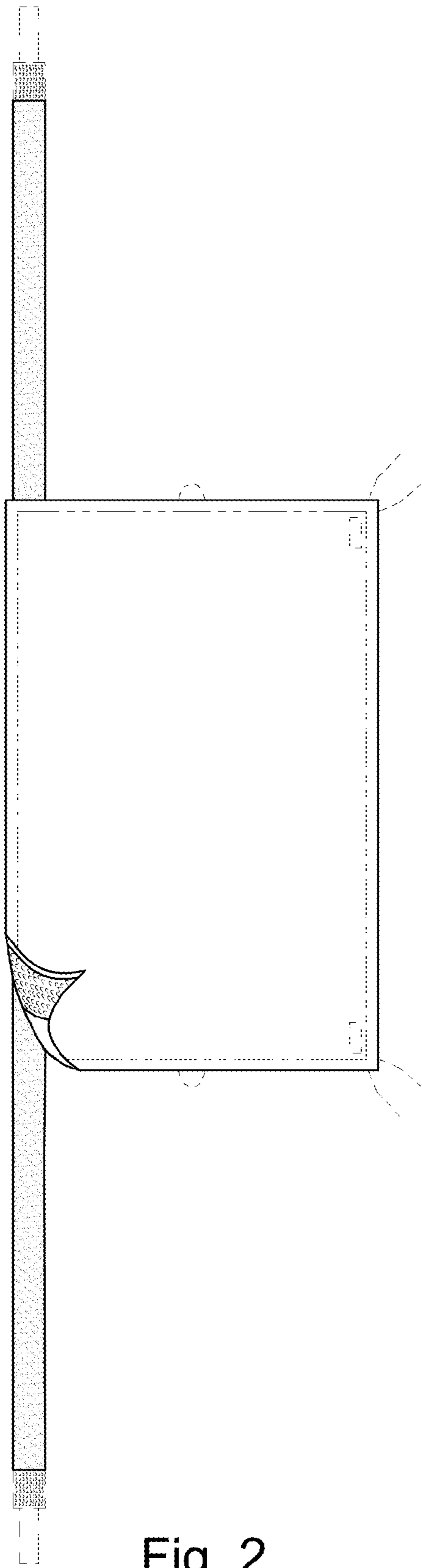

Fig. 2

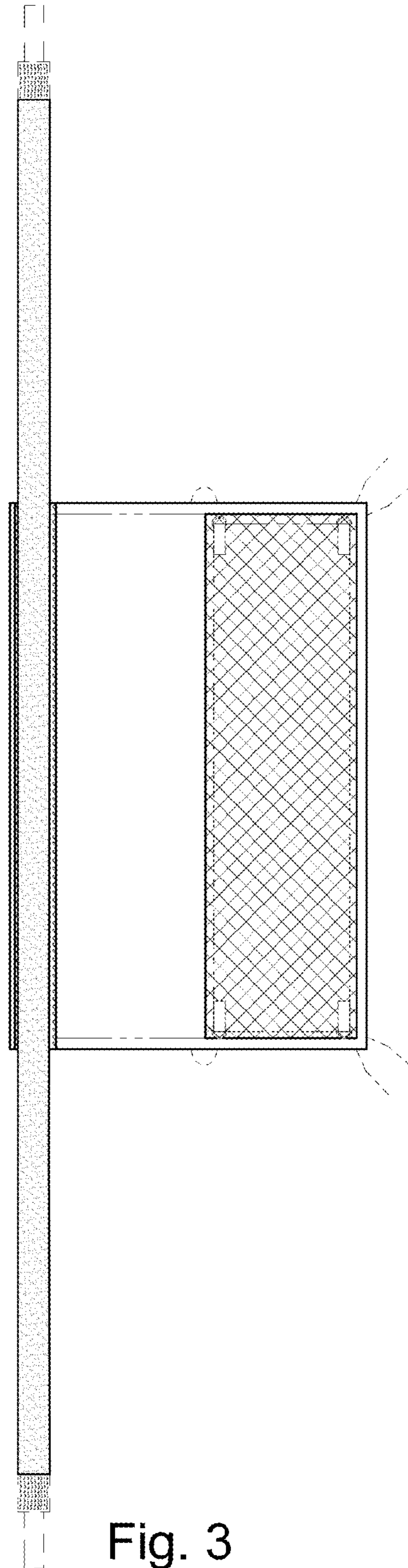

Fig. 3



Fig. 4



Fig. 5

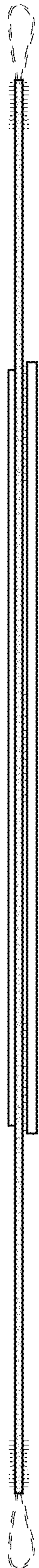

Fig. 6

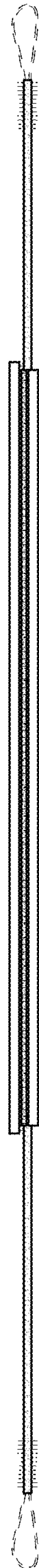

Fig. 7

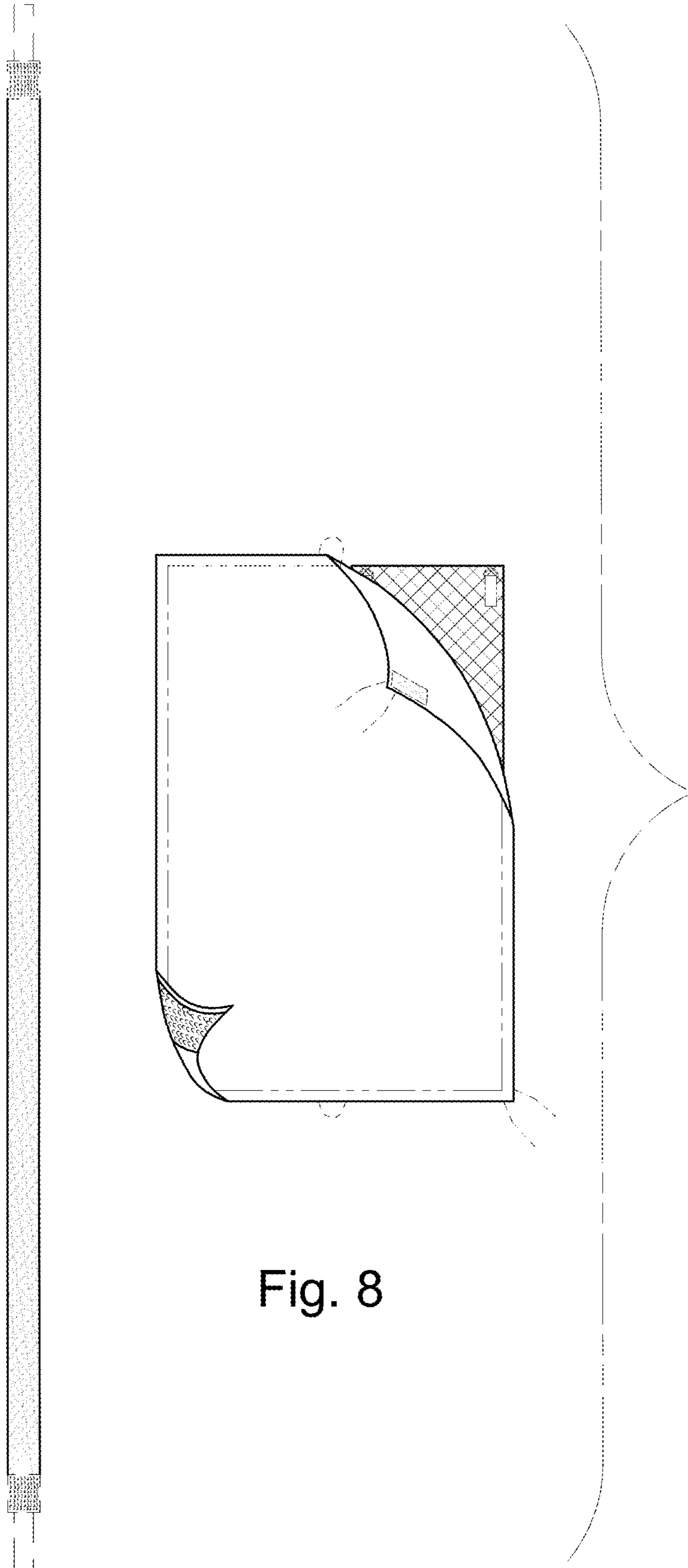

Fig. 8