

US00D867217S

(12) **United States Design Patent**
Arter et al.

(10) **Patent No.:** **US D867,217 S**

(45) **Date of Patent:** **** Nov. 19, 2019**

(54) **TRAILER**

(71) Applicant: **Veinticuatro, LLC**, Baton Rouge, LA
(US)

(72) Inventors: **Steven R. Arter**, Baton Rouge, LA
(US); **John C. Saris, Jr.**, Hatley, WI
(US)

(73) Assignee: **Veinticuatro, LLC**, Baton Rouge, LA
(US)

(**) Term: **15 Years**

(21) Appl. No.: **29/642,348**

(22) Filed: **Mar. 29, 2018**

Related U.S. Application Data

(63) Continuation-in-part of application No. 29/616,986,
filed on Sep. 11, 2017.

(51) **LOC (12) Cl.** **12-10**

(52) **U.S. Cl.**
USPC **D12/102**

(58) **Field of Classification Search**
USPC D12/19, 129, 100–106, 111, 112;
D21/425, 435; D34/21–26, 12, 16–19
CPC B62D 35/00; B62D 33/077; B60P 3/10;
B60P 3/1033; B60P 3/0257; B60P 3/38;
B60P 3/34; E01F 15/14
See application file for complete search history.

(56) **References Cited**

U.S. PATENT DOCUMENTS

- D443,561 S * 6/2001 Voogt D12/102
- D486,759 S * 2/2004 Armstrong D12/102
- D495,276 S * 8/2004 Armstrong D12/102
- D501,430 S * 2/2005 Cox, II D12/102
- D544,815 S * 6/2007 Williams D12/101
- D546,245 S * 7/2007 Heard D12/102
- D566,624 S * 4/2008 Dempsey D12/105

- D577,315 S * 9/2008 Parker D12/102
- D626,461 S * 11/2010 Barrios D12/101
- D737,725 S * 9/2015 Bell D12/102
- D759,546 S * 6/2016 Van Wyk D12/102

(Continued)

Primary Examiner — Katrina A Betton

(74) *Attorney, Agent, or Firm* — McGlinchey Stafford; R.
Andrew Patty, II

(57) **CLAIM**

The ornamental design for a trailer, as shown and described.

DESCRIPTION

FIG. 1 is a front perspective view of a trailer in accordance
with the present invention;

FIG. 2 is an elevated rear perspective view of the trailer in
FIG. 1;

FIG. 3 is a front view thereof;

FIG. 4 is a rear view thereof;

FIG. 5 is a left side view thereof;

FIG. 6 is a right side view thereof;

FIG. 7 is a top view thereof;

FIG. 8 is a bottom view thereof;

FIG. 9 is an elevated rear right perspective view thereof
showing the trailer with the doors shown in the open
position;

FIG. 10 is an elevated rear right perspective view thereof
showing the trailer with the doors shown in the open
position;

FIG. 11 is an elevated rear left perspective view thereof
showing the trailer with the doors shown in the open
position; and,

FIG. 12 an elevated rear left perspective view thereof
showing the trailer with the doors shown in the open
position.

The features shown in broken lines in the various Figures
represent unclaimed subject matter and form no part of the
claimed design.

1 Claim, 12 Drawing Sheets

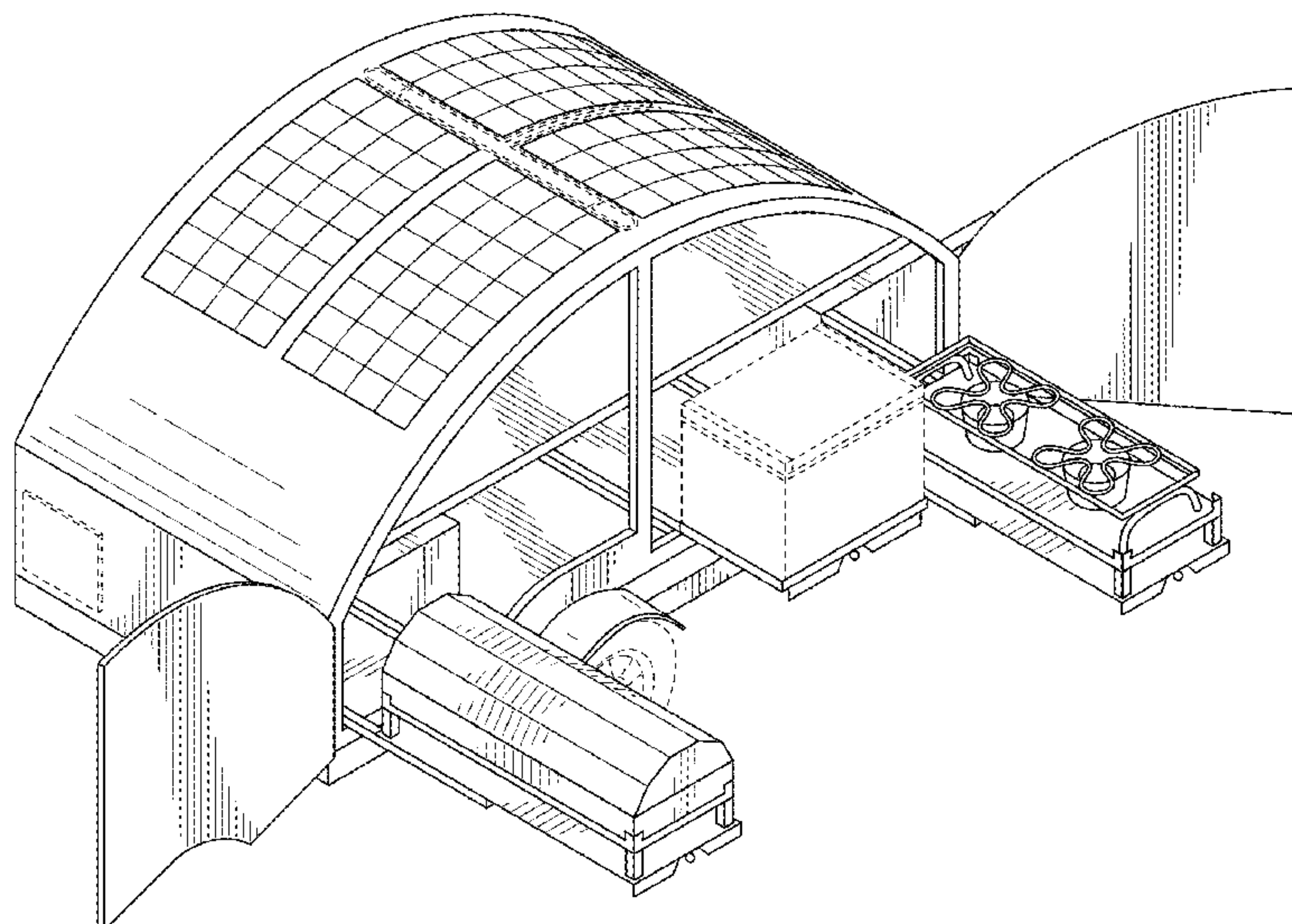

(56)

References Cited

U.S. PATENT DOCUMENTS

D817,940 S * 5/2018 Baker D14/242
D836,037 S * 12/2018 Tran D12/102

* cited by examiner

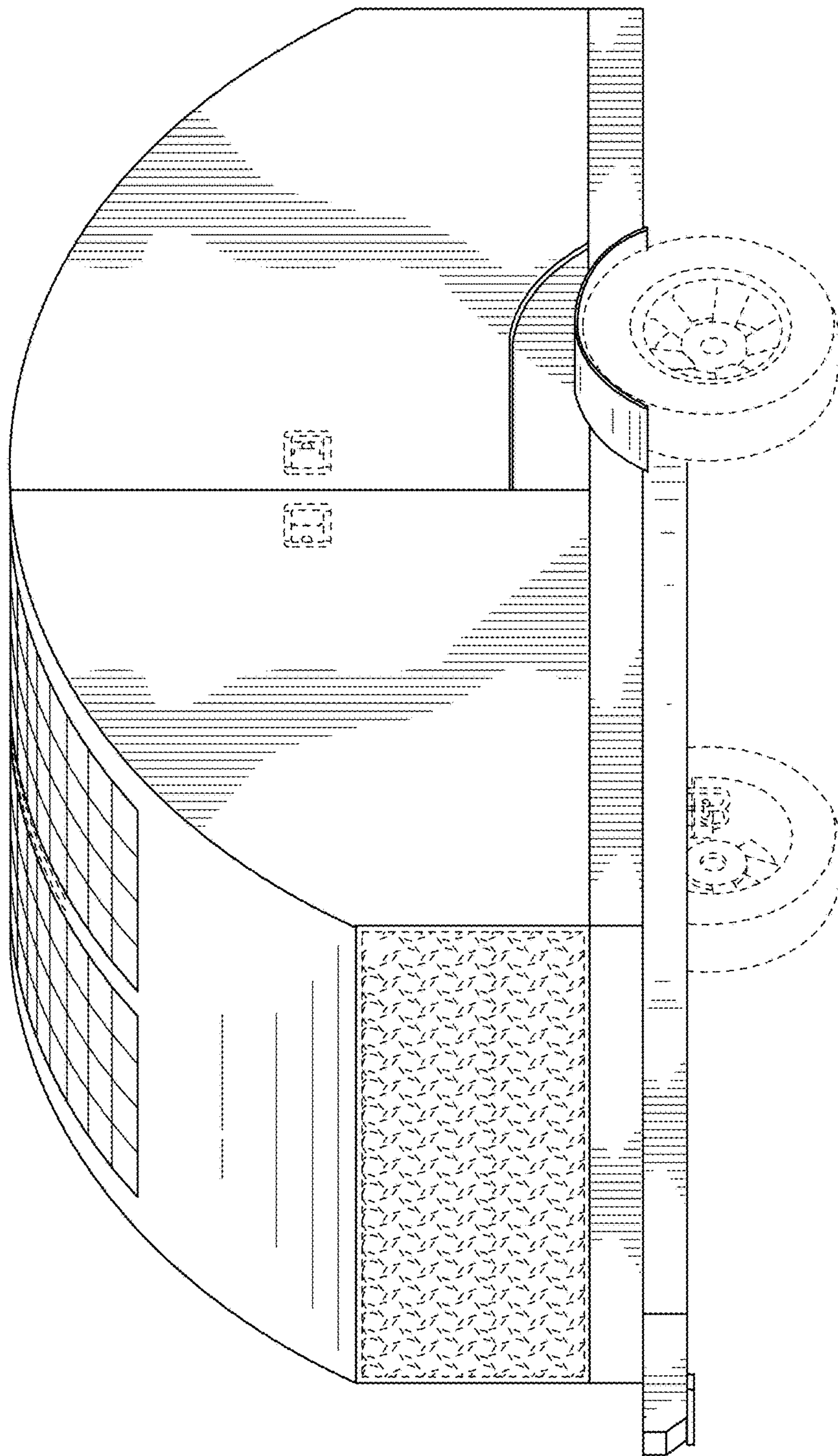
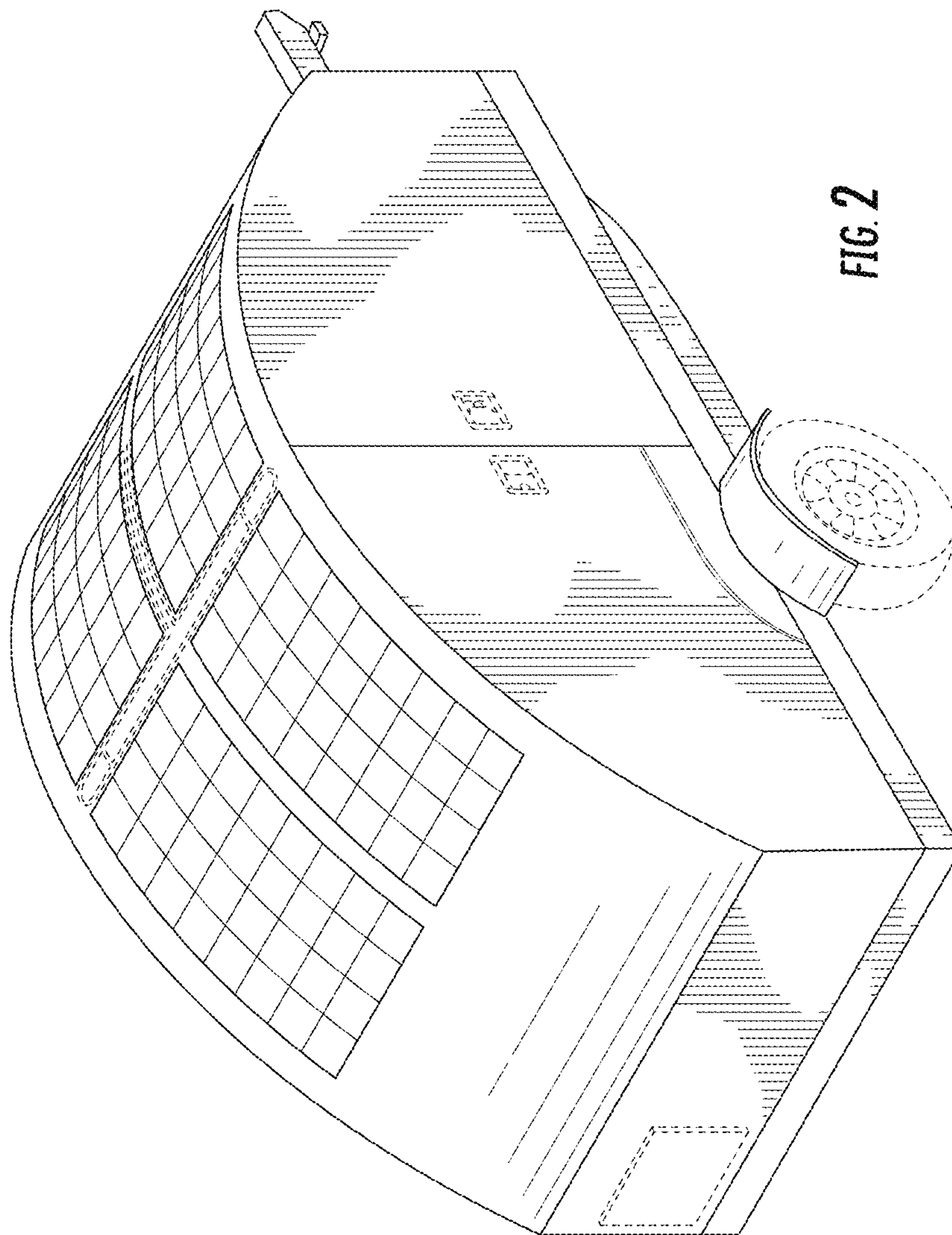

FIG. 1



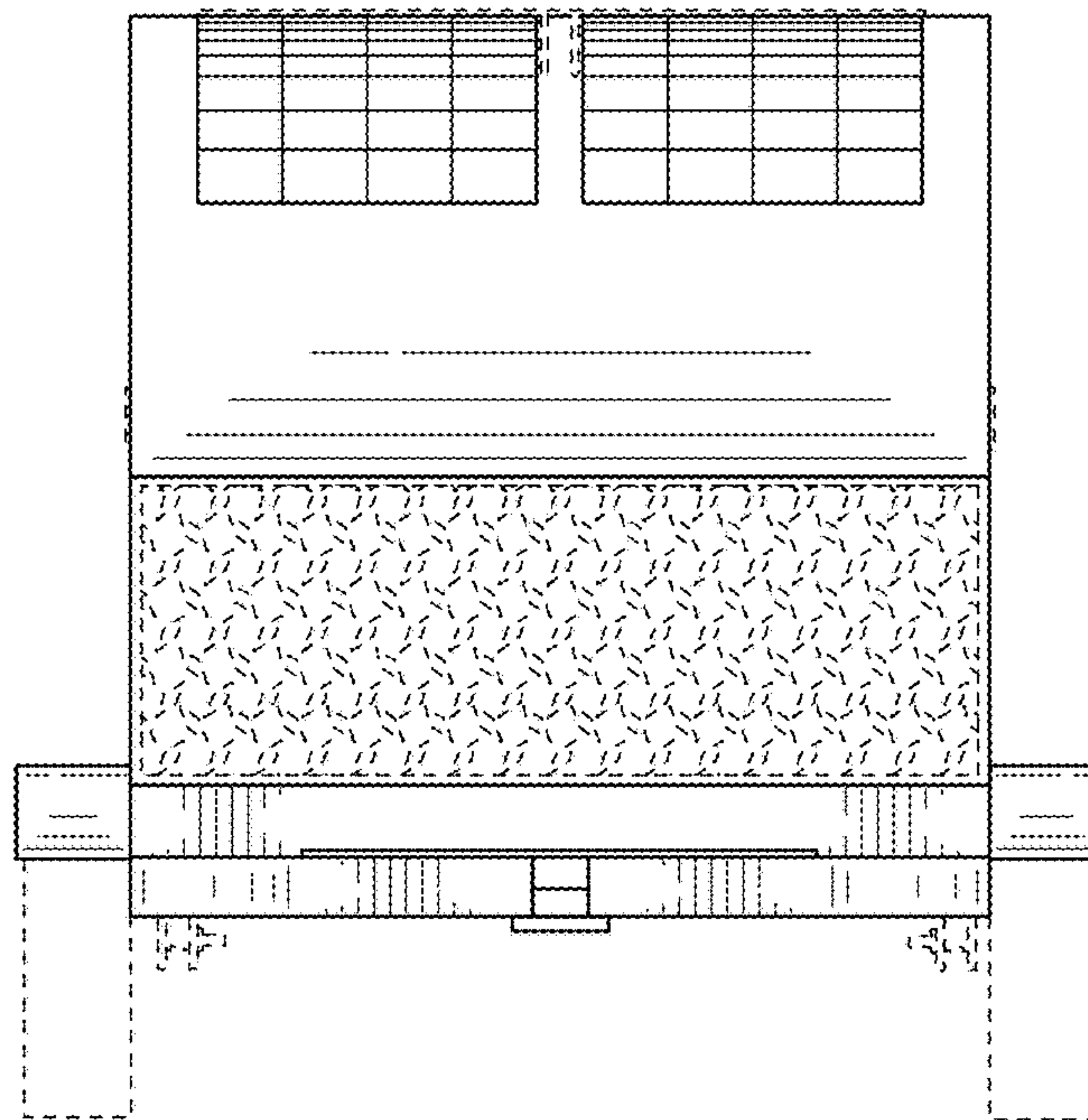

FIG. 3

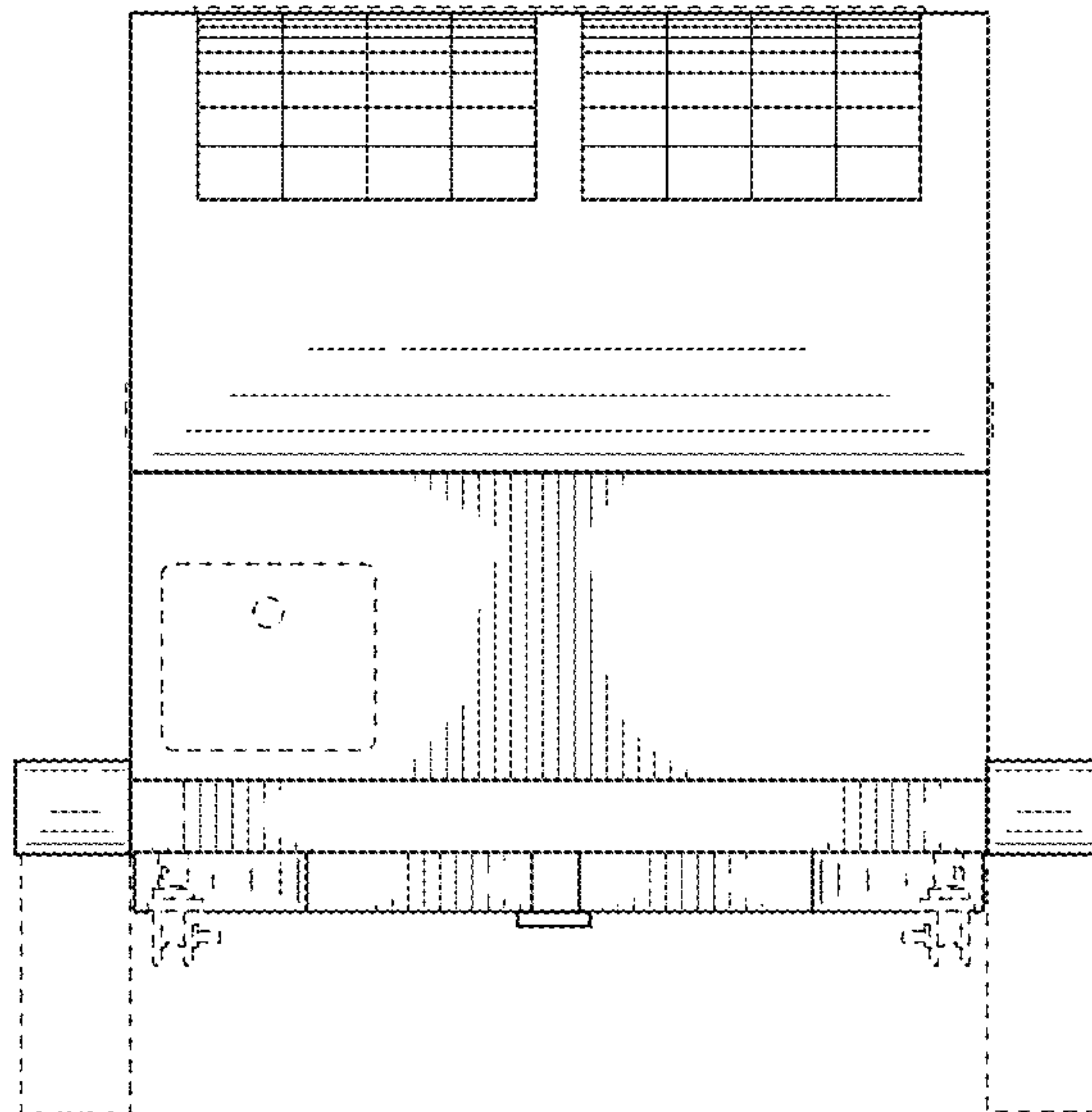

FIG. 4

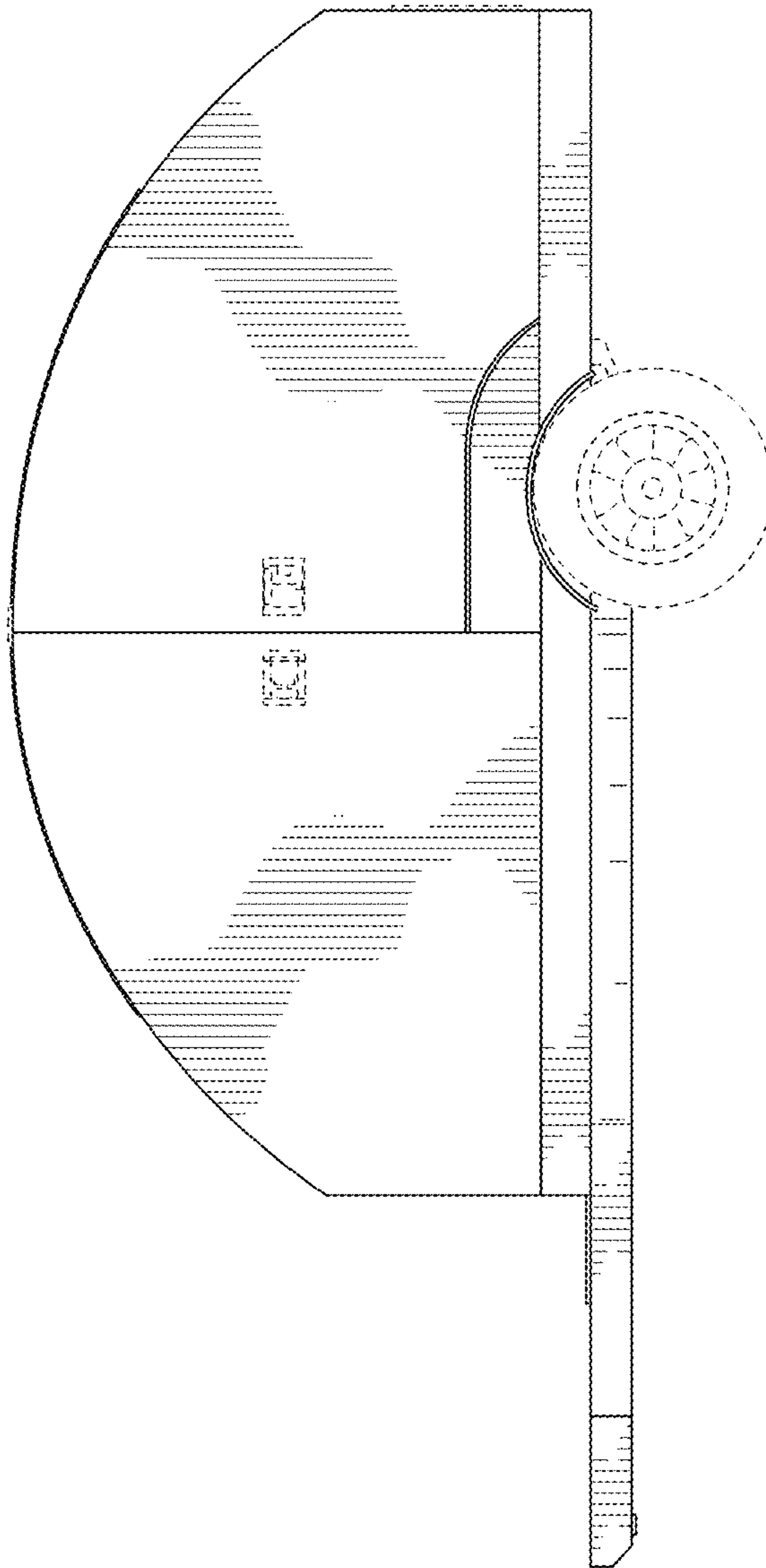

FIG. 5

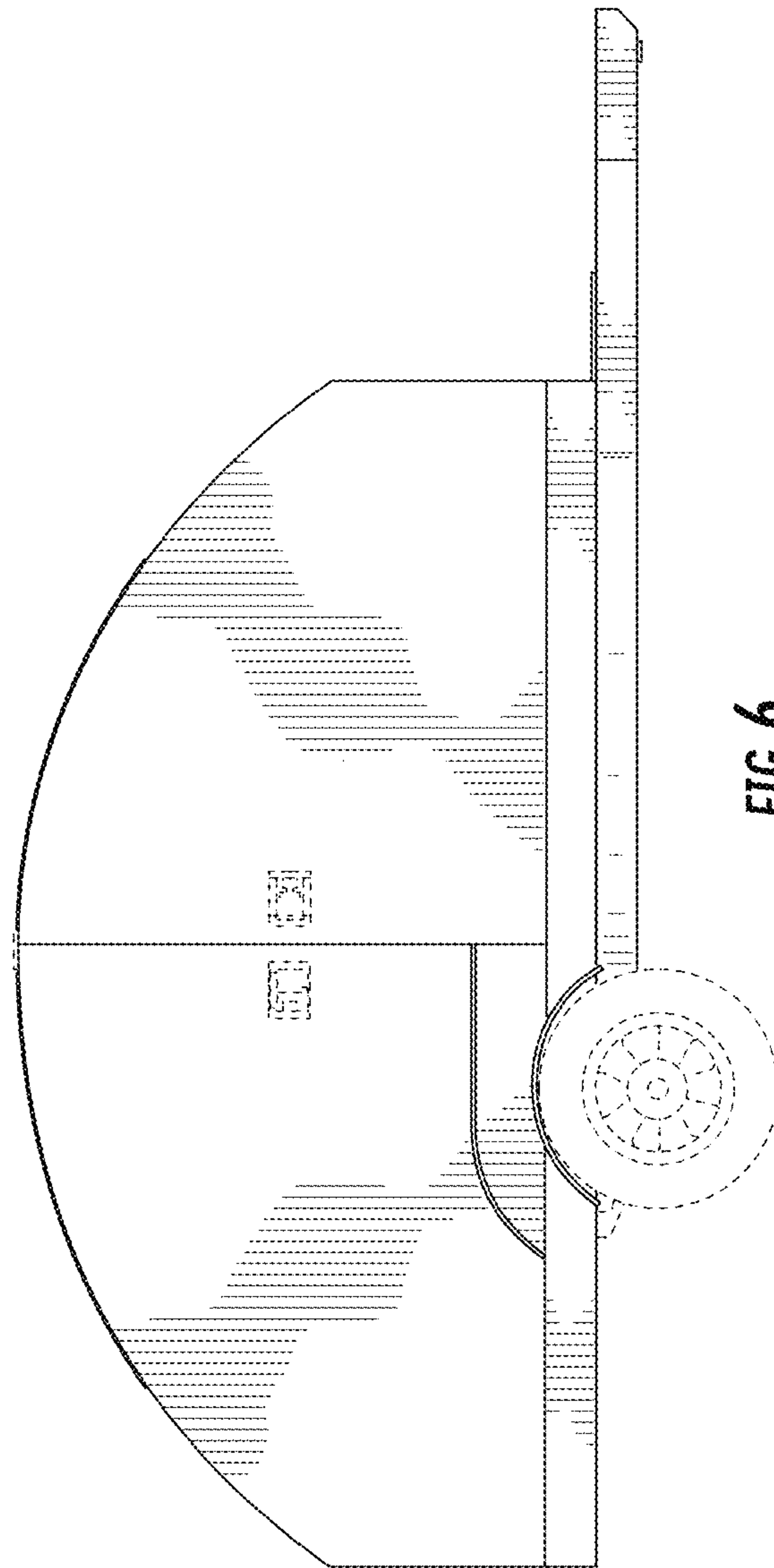

FIG. 6

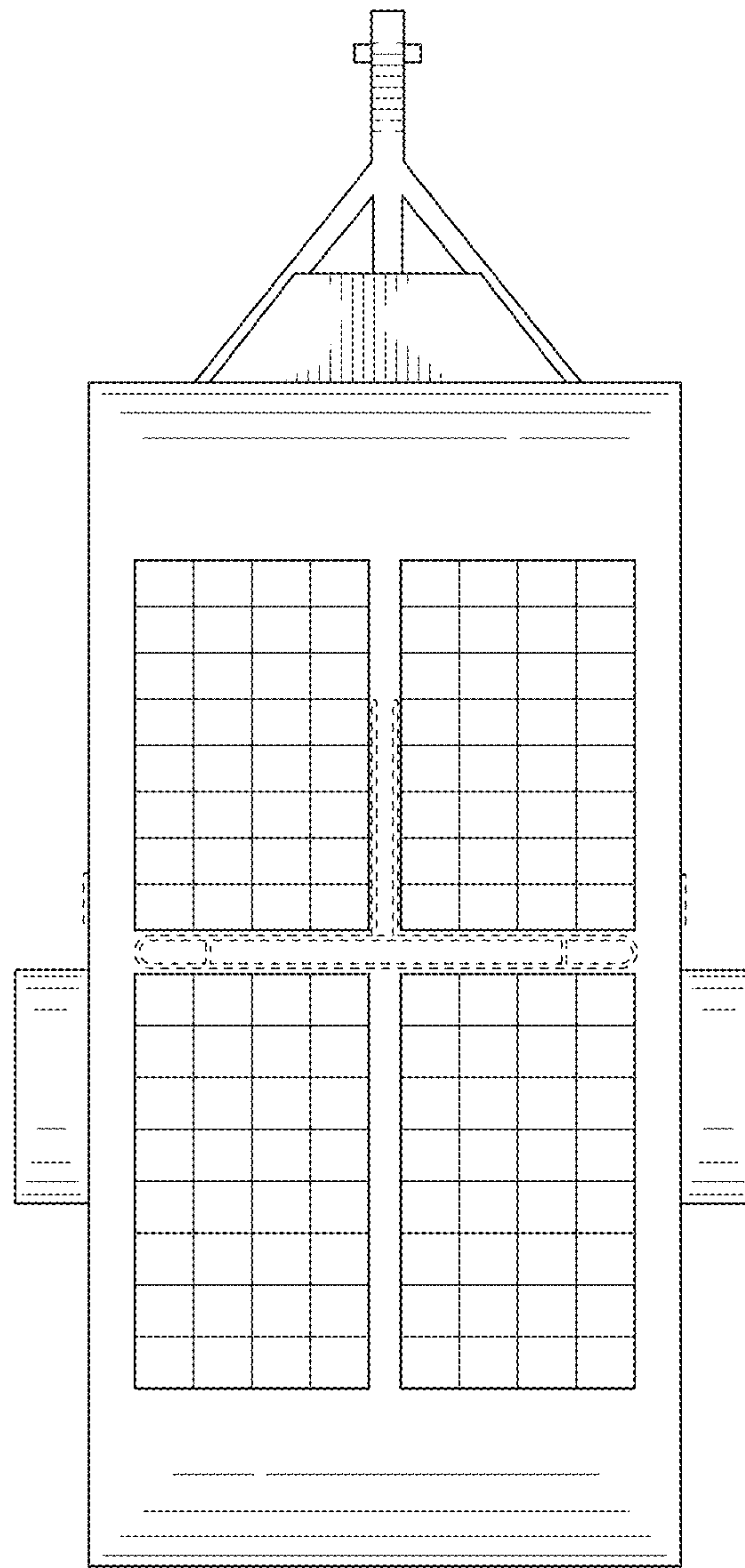

FIG. 7

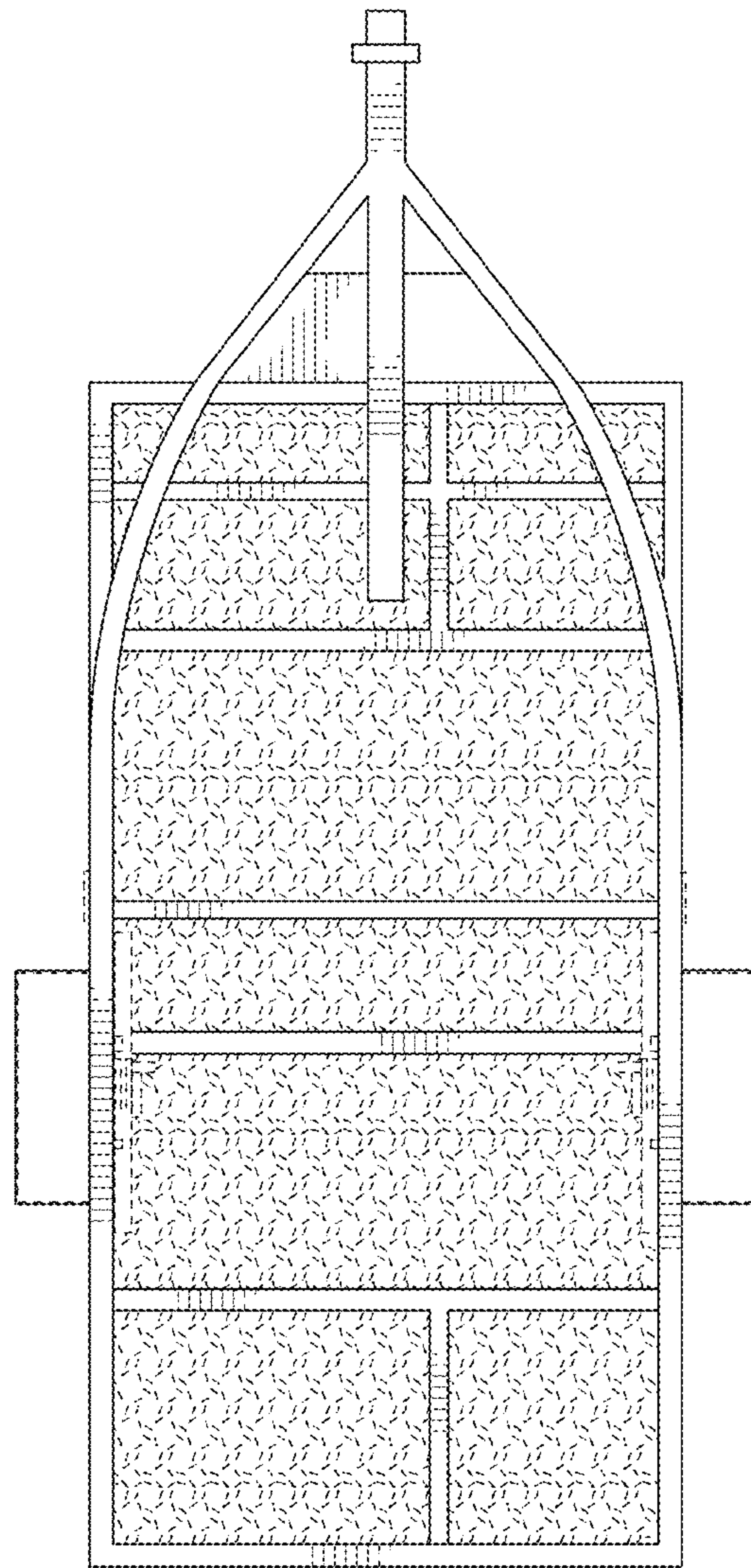

FIG. 8

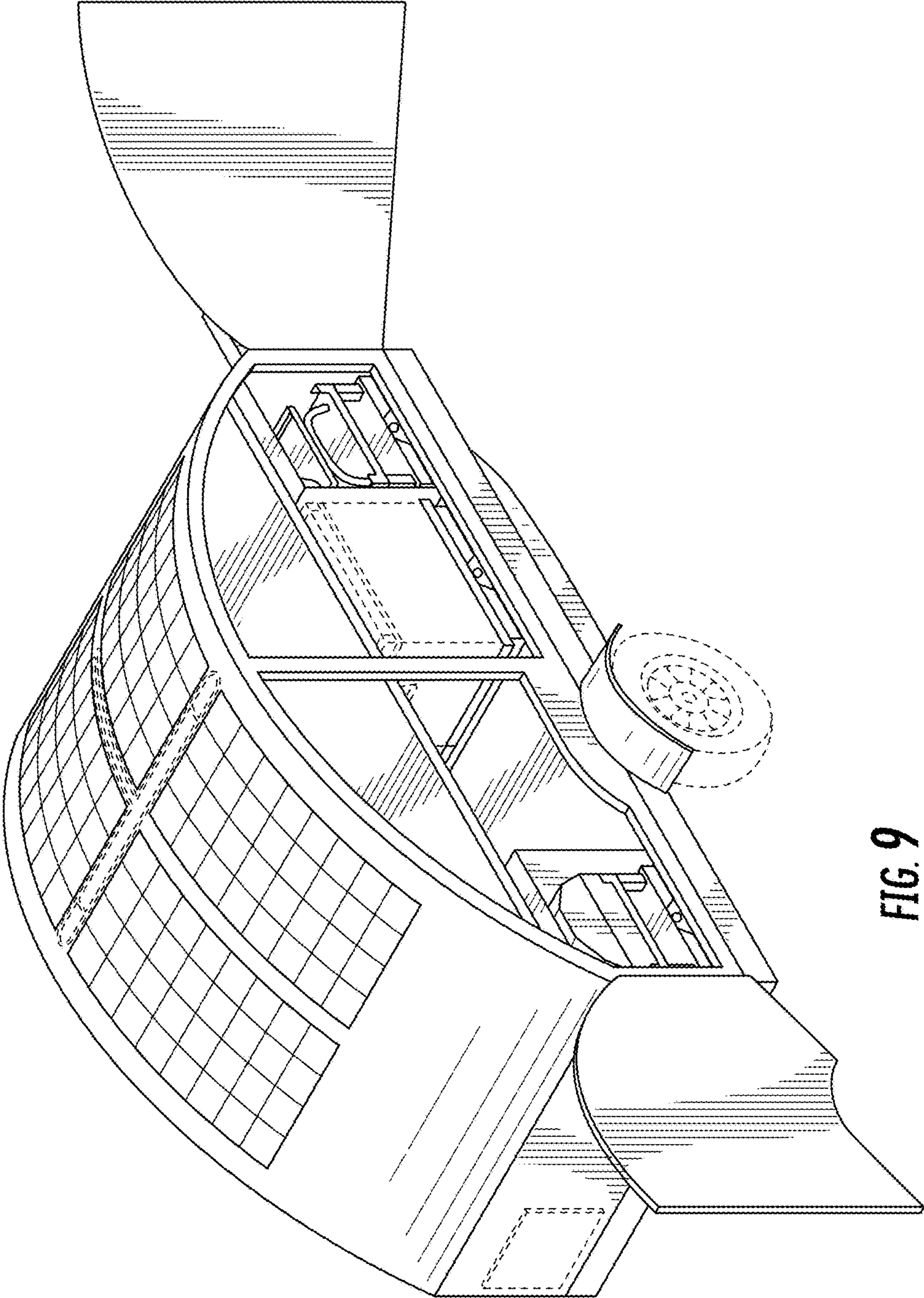

FIG. 9

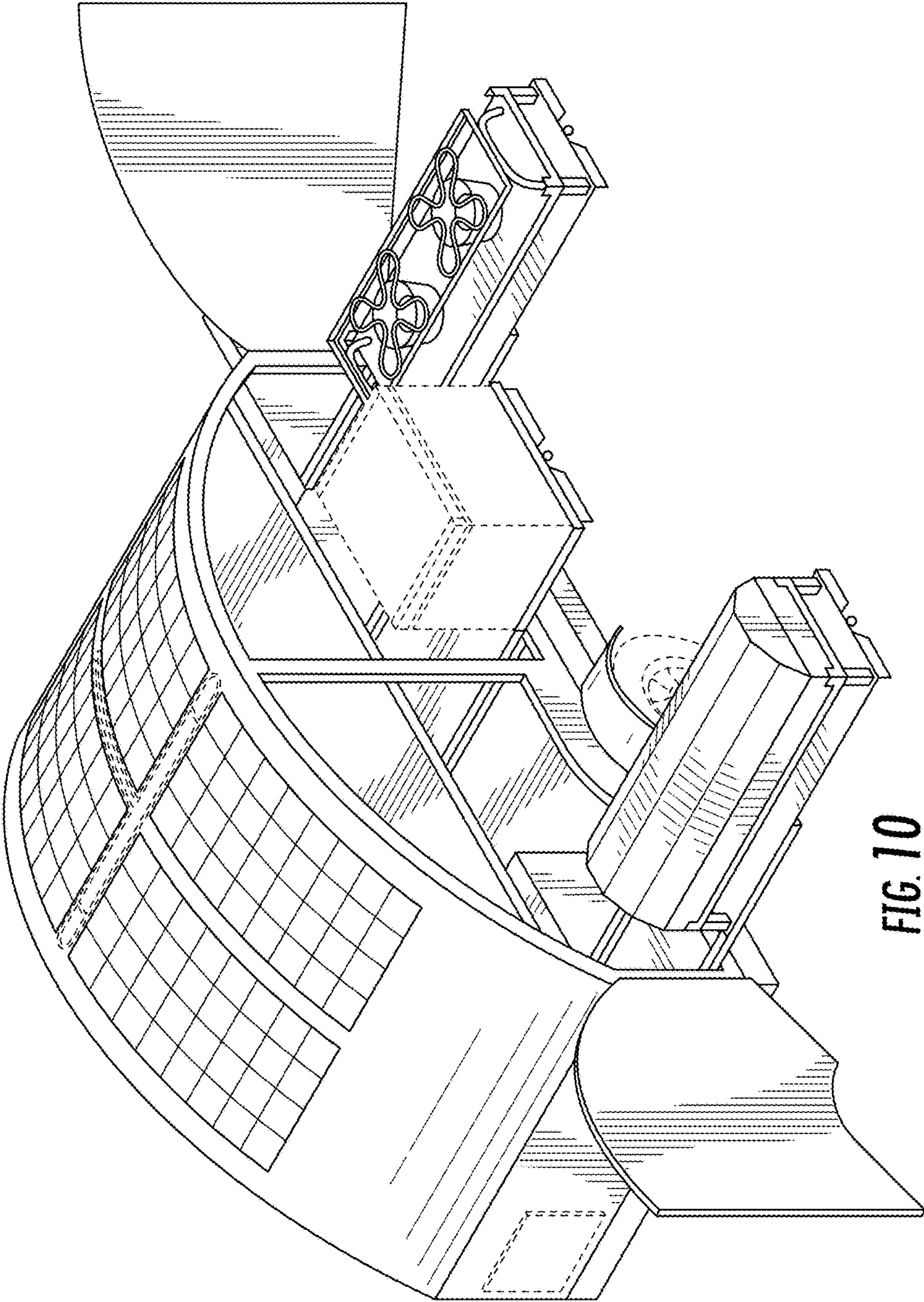

FIG. 10

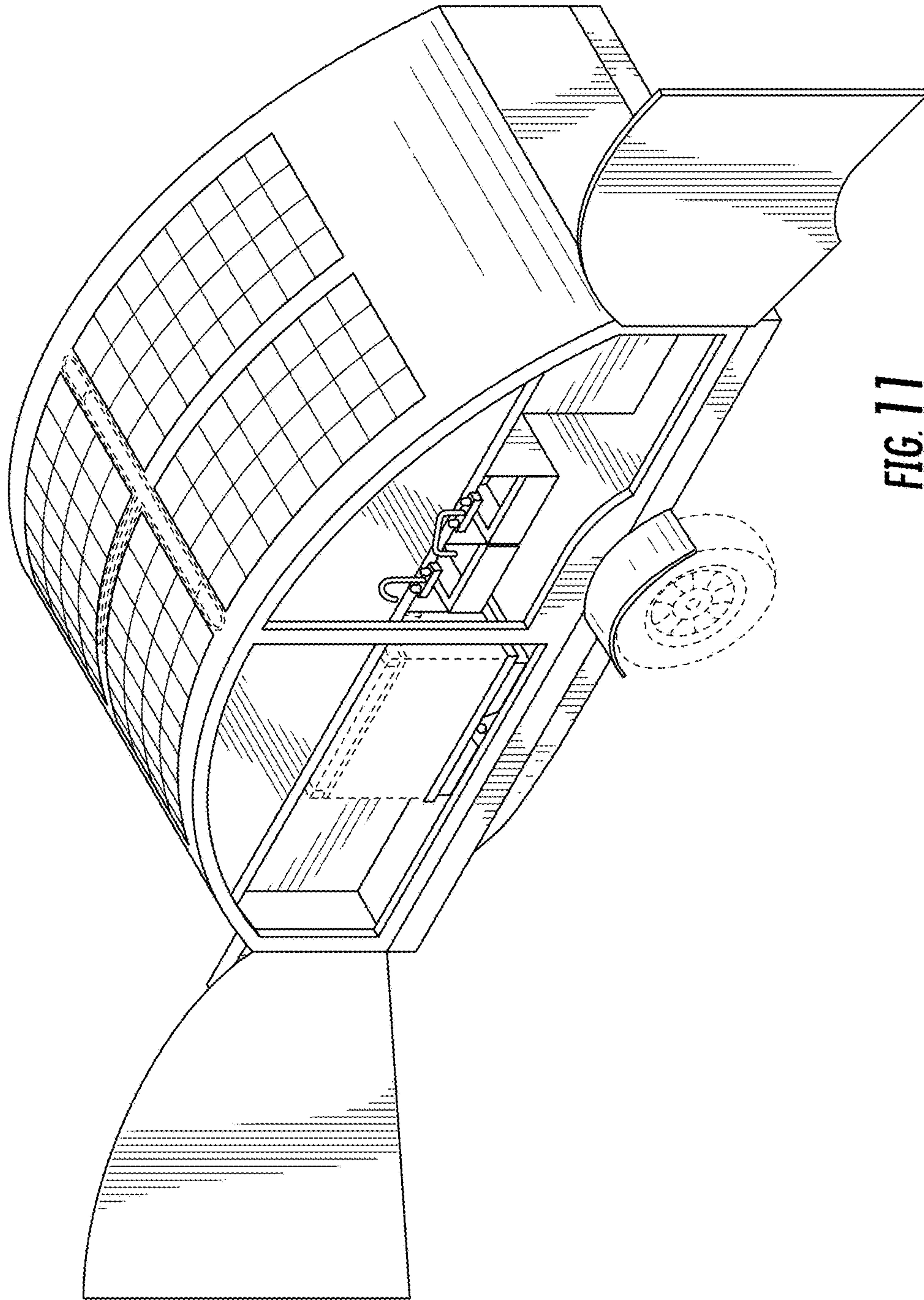

FIG. 11

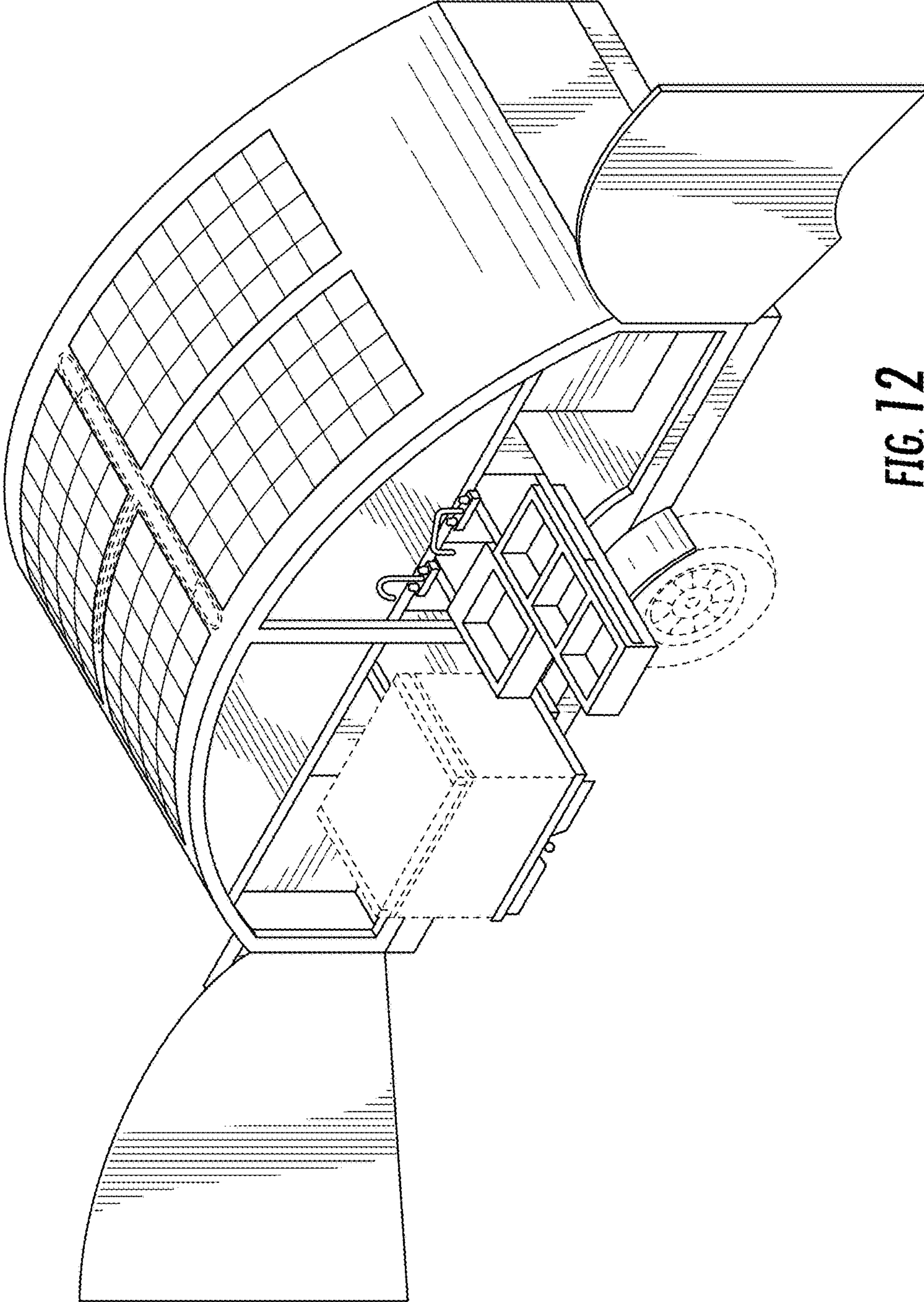

FIG. 12