

US00D866971S

(12) **United States Design Patent** (10) **Patent No.:** **US D866,971 S**
Wang (45) **Date of Patent:** **** Nov. 19, 2019**

(54) **ARCH SHAPED STORAGE BASKET**

(71) Applicant: **Wei-Cheng Wang**, Taipei (TW)

(72) Inventor: **Wei-Cheng Wang**, Taipei (TW)

(**) Term: **15 Years**

(21) Appl. No.: **29/641,988**

(22) Filed: **Mar. 27, 2018**

(51) **LOC (12) Cl.** **03-01**

(52) **U.S. Cl.**
USPC **D3/304**

(58) **Field of Classification Search**
USPC D6/672, 675; D7/601-602; D3/272,
D3/304, 307, 308, 309, 312, 314, 315,
D3/905
CPC B65D 11/00; B65D 11/20; B65D 71/0003;
B65D 1/243
See application file for complete search history.

(56) **References Cited**

U.S. PATENT DOCUMENTS

D156,545 S	*	12/1949	Lewis	D27/180
D481,894 S	*	11/2003	Hunt	D6/525
D510,804 S	*	10/2005	Horman	D3/304
D728,884 S	*	5/2015	Waffensmith	D32/54
D762,551 S	*	8/2016	Meckler	D12/407

D775,057 S	*	12/2016	Meckler	D12/407
D786,666 S	*	5/2017	Bordieri	D9/421
D803,015 S	*	11/2017	Farrell	D7/667
D803,143 S	*	11/2017	Silver	D12/407
D805,320 S	*	12/2017	Kwiatkowski	D6/525
D826,000 S	*	8/2018	Goodman	D7/609
D838,483 S	*	1/2019	Rivera	D3/304

* cited by examiner

Primary Examiner — Kelley A Donnelly

(74) *Attorney, Agent, or Firm* — Leong C. Lei

(57) **CLAIM**

The ornamental design for an arch shaped storage basket, as shown and described.

DESCRIPTION

FIG. 1 is a front perspective view of an arch shaped storage basket showing my new design;
FIG. 2 is a front elevational view thereof;
FIG. 3 is a rear elevational view thereof;
FIG. 4 is a left elevational view thereof;
FIG. 5 is a right elevational view thereof;
FIG. 6 is a top plan view thereof; and,
FIG. 7 is a bottom plan view thereof.
The broken lines shown represent portions of the arch shaped storage basket that form no part of the claimed design.

1 Claim, 4 Drawing Sheets

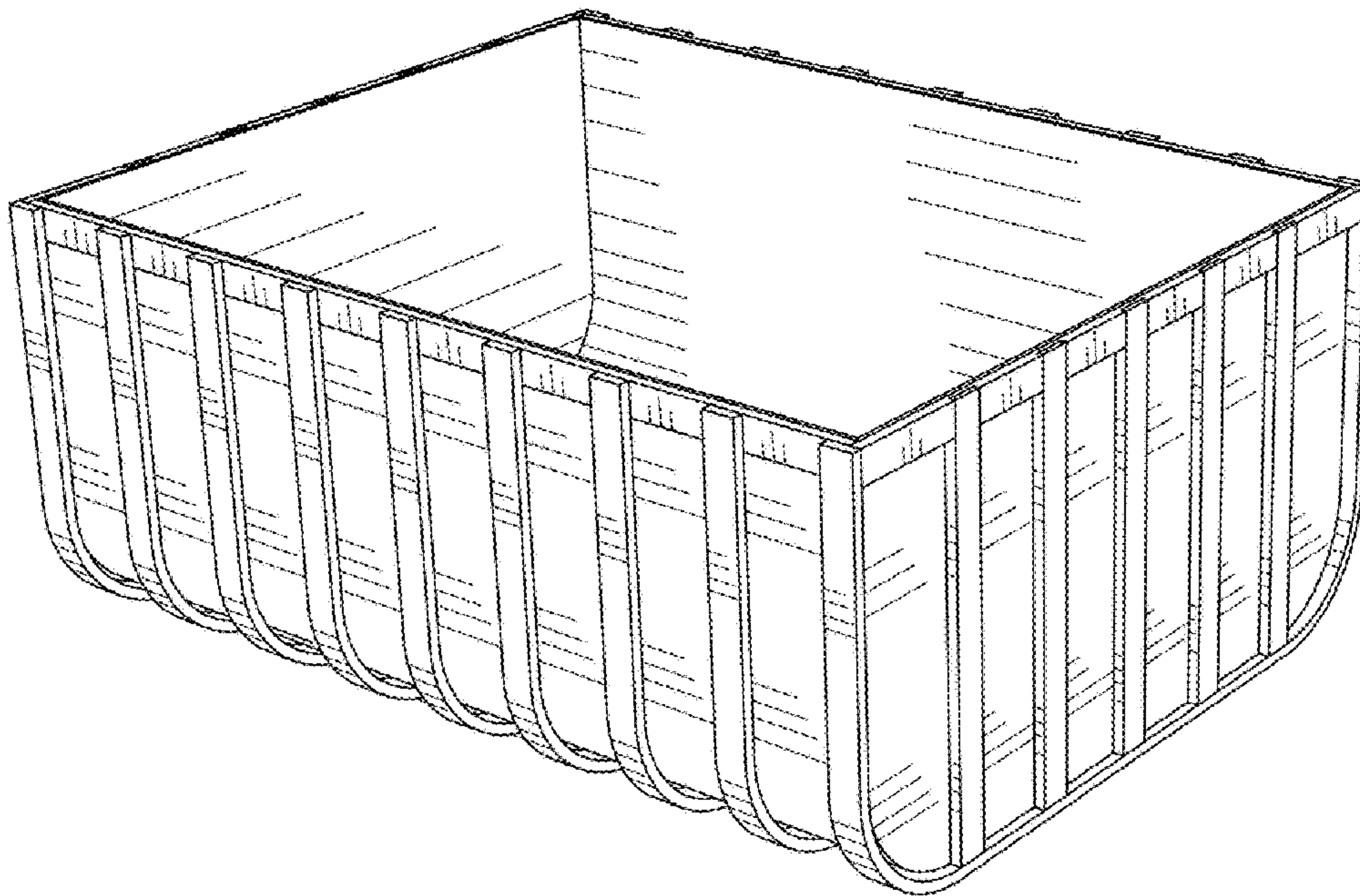

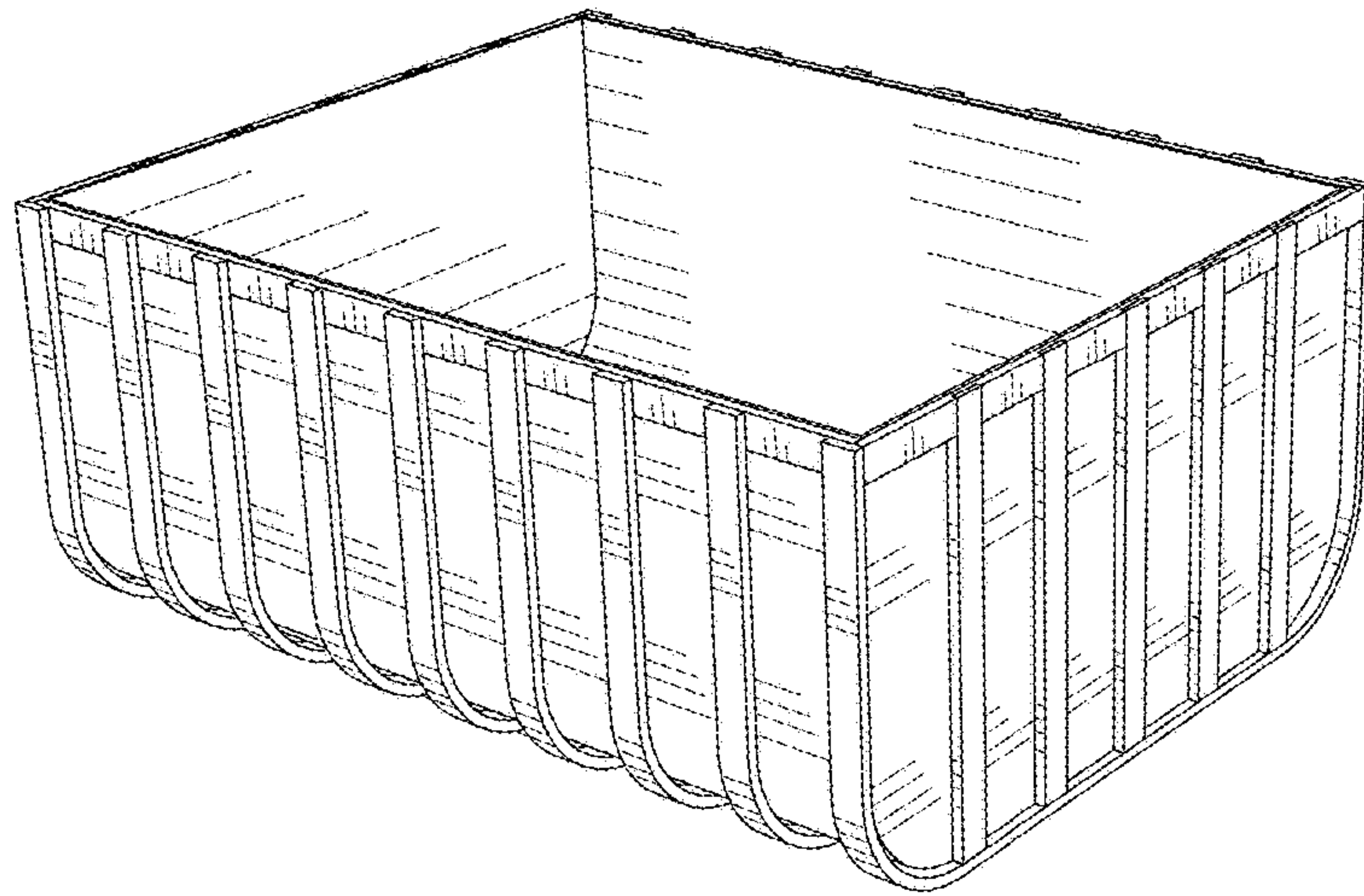

FIG. 1

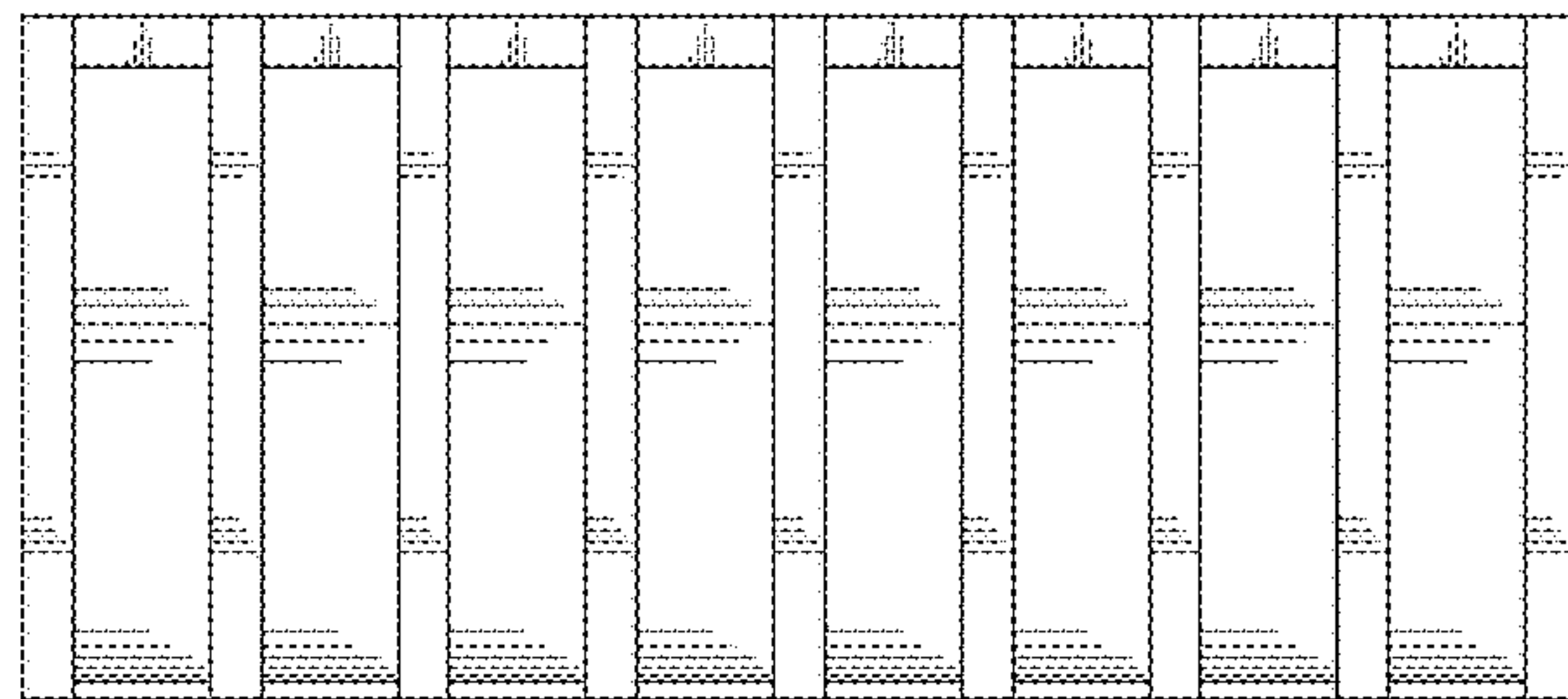

FIG. 2

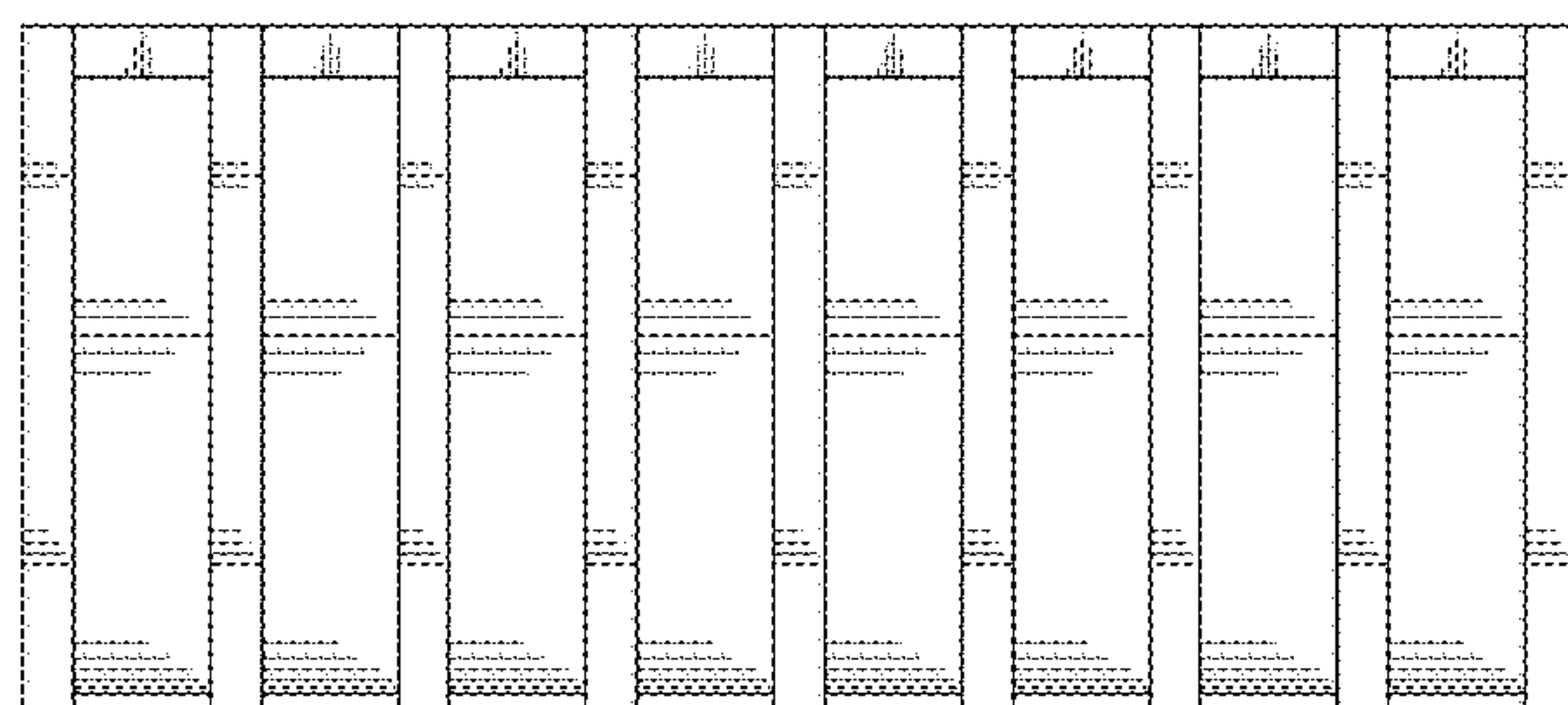

FIG. 3

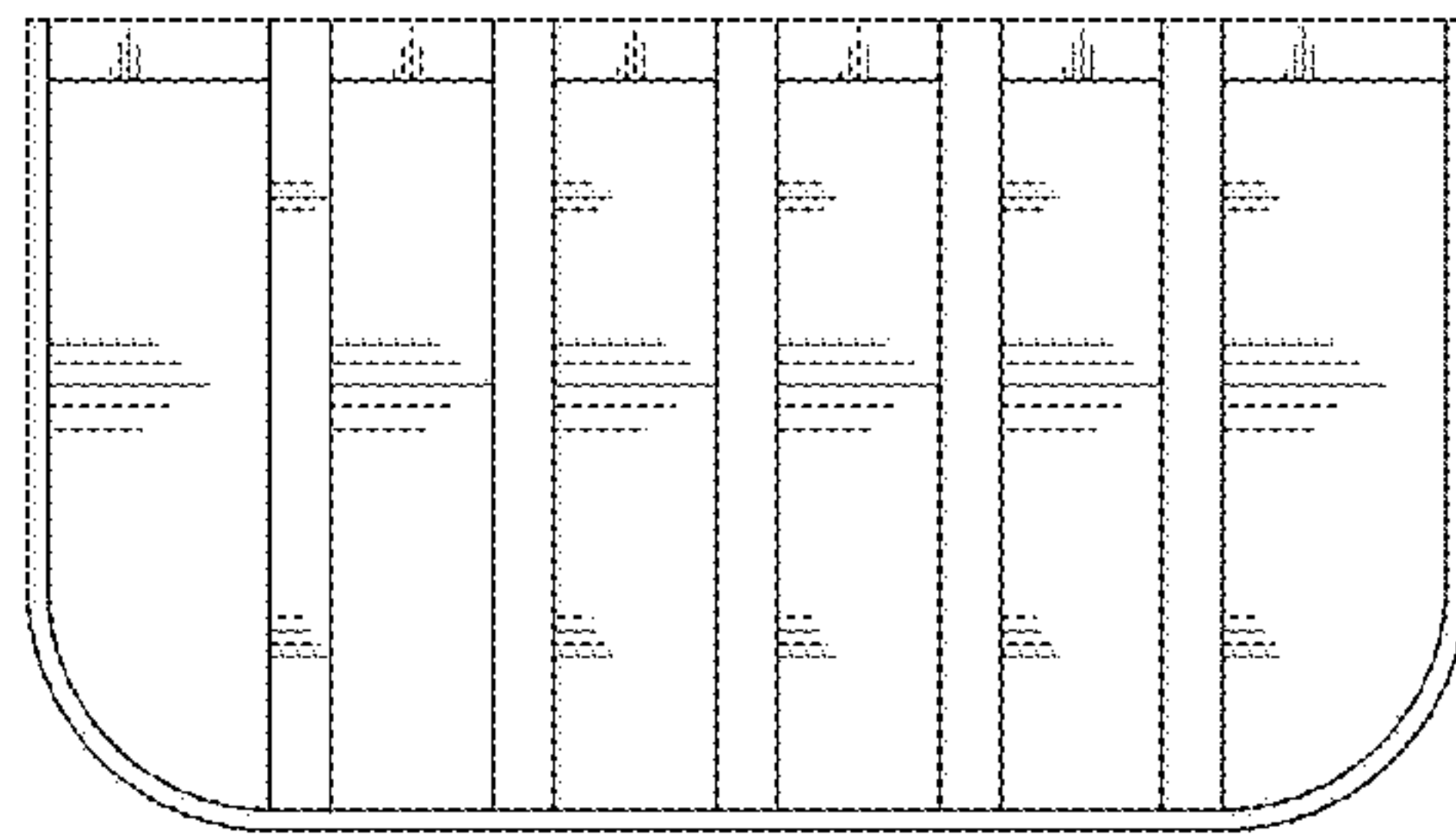

FIG. 4

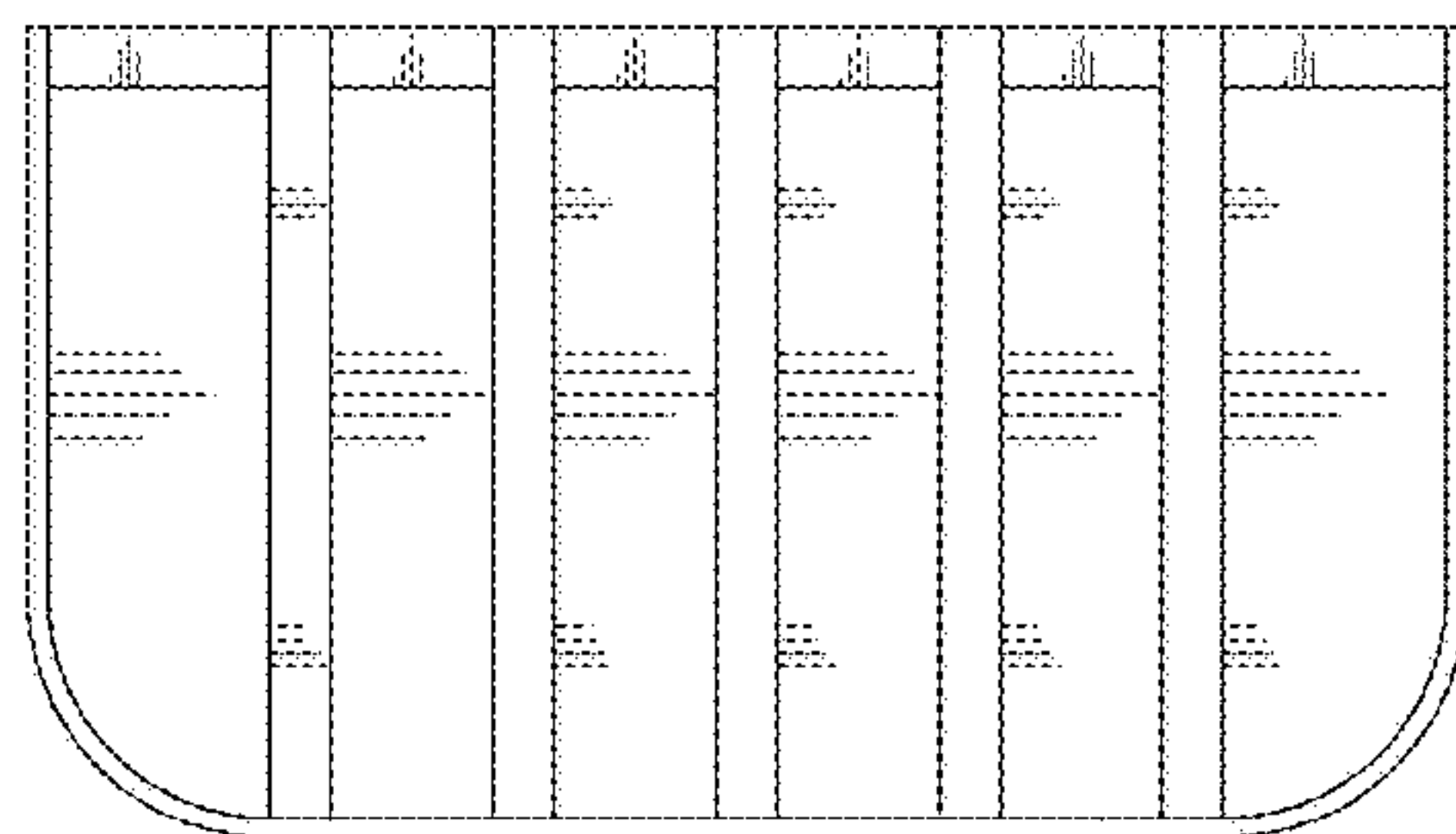

FIG. 5

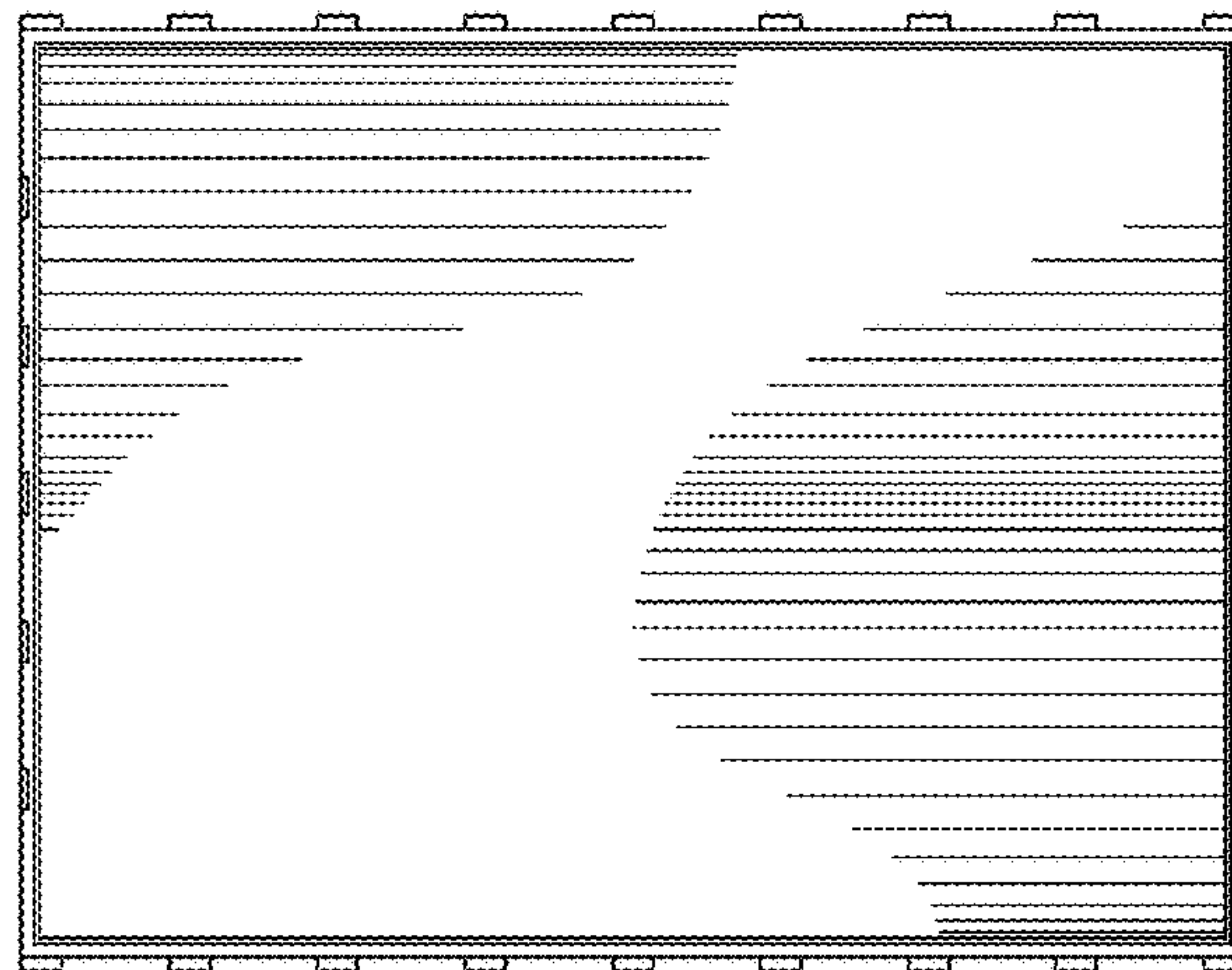

FIG. 6

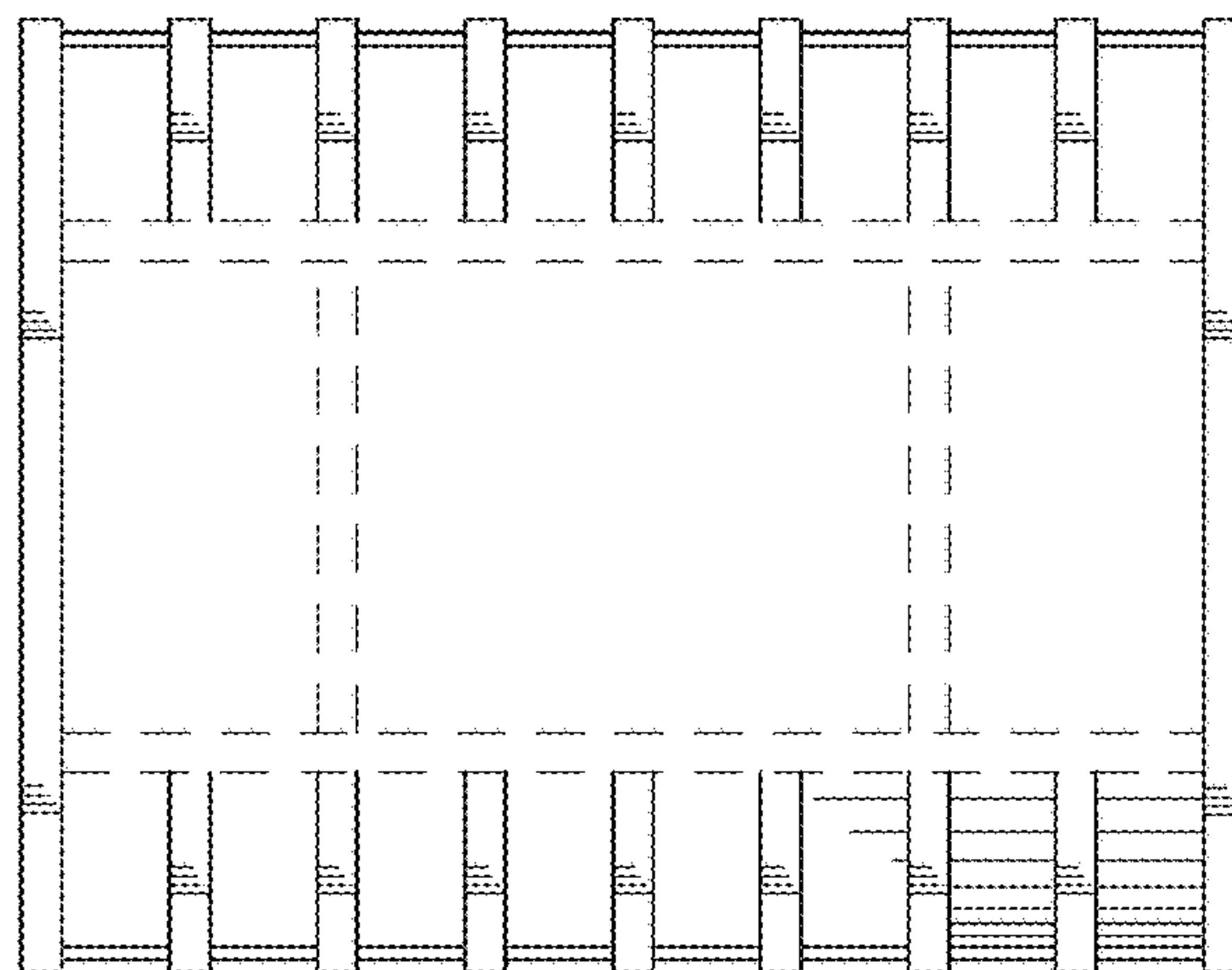

FIG. 7