

US00D866968S

(12) **United States Design Patent**
Bueno et al.

(10) **Patent No.:** **US D866,968 S**

(45) **Date of Patent:** **** Nov. 19, 2019**

(54) **PARTY SUPPLY ORGANIZER**

(71) Applicants: **Jorge Bueno**, Hialeah, FL (US);
Kristopher Bueno, Hialeah, FL (US)

(72) Inventors: **Jorge Bueno**, Hialeah, FL (US);
Kristopher Bueno, Hialeah, FL (US)

(**) Term: **15 Years**

(21) Appl. No.: **29/625,916**

(22) Filed: **Nov. 14, 2017**

(51) **LOC (12) Cl.** **03-01**

(52) **U.S. Cl.**
USPC **D3/295**

(58) **Field of Classification Search**
USPC D3/273, 274, 275, 276, 281, 284, 292,
D3/294, 295, 296, 297, 299, 905, 901,
D3/903, 205, 203.1, 279, 282, 242, 301,
D3/302; D9/418, 420-423; D28/76-78,
D28/82-83; D99/28, 34
CPC .. A45C 5/00; A45C 5/04; A45C 11/00; A45C
11/16
See application file for complete search history.

(56) **References Cited**

U.S. PATENT DOCUMENTS

D439,743 S * 4/2001 DeVance D3/297
D485,682 S * 1/2004 Wolf D3/291

D684,810 S * 6/2013 Argondizzo D7/368
D702,062 S * 4/2014 Sengsavang D6/667
D713,995 S * 9/2014 Felder D28/73
D773,187 S * 12/2016 Valks D3/295
D839,595 S * 2/2019 Asher D3/295

* cited by examiner

Primary Examiner — Holly E Thurman
(74) *Attorney, Agent, or Firm* — Sanchelima &
Associates, P.A.; Christian Sanchelima; Jesus Sanchelima

(57) **CLAIM**

The ornamental design for a party supply organizer, as shown and described.

DESCRIPTION

FIG. 1 is a top isometric view of the party supply organizer showing my new design, shown with the drawer in an open condition of use;
FIG. 2 is a front view thereof, shown with the drawer in a closed condition of use;
FIG. 3 is a rearview thereof;
FIG. 4 is a left side view thereof;
FIG. 5 is the right side view thereof;
FIG. 6 is a top plan view thereof;
FIG. 7 is a bottom plan view thereof; and,
FIG. 8 is top orthographic view thereof, shown with the lid and drawer in an open condition of use.
The broken lines in the figures depict portions of the party supply organizer that form no part of the claimed design.

1 Claim, 8 Drawing Sheets

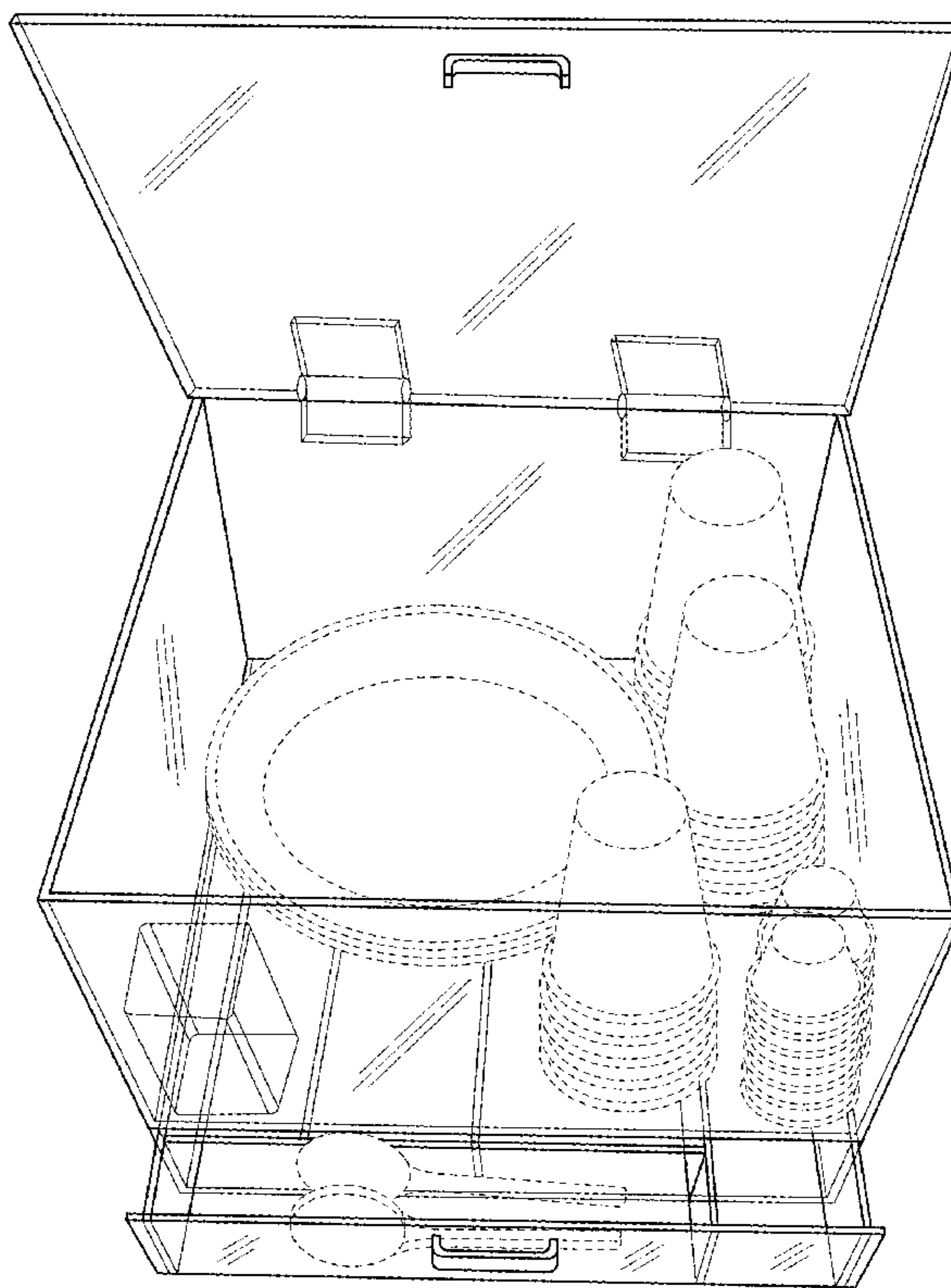

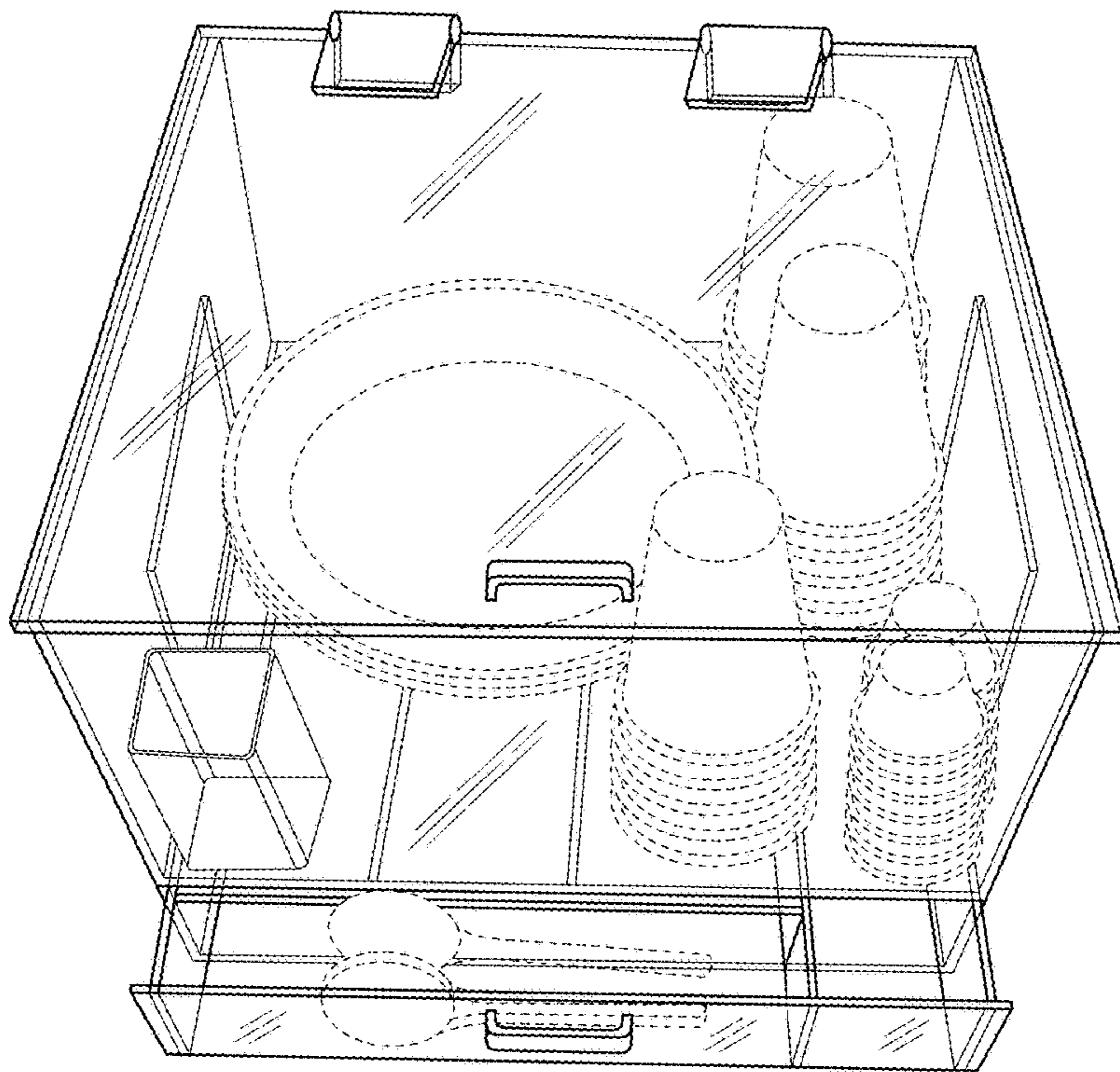

FIG. 1

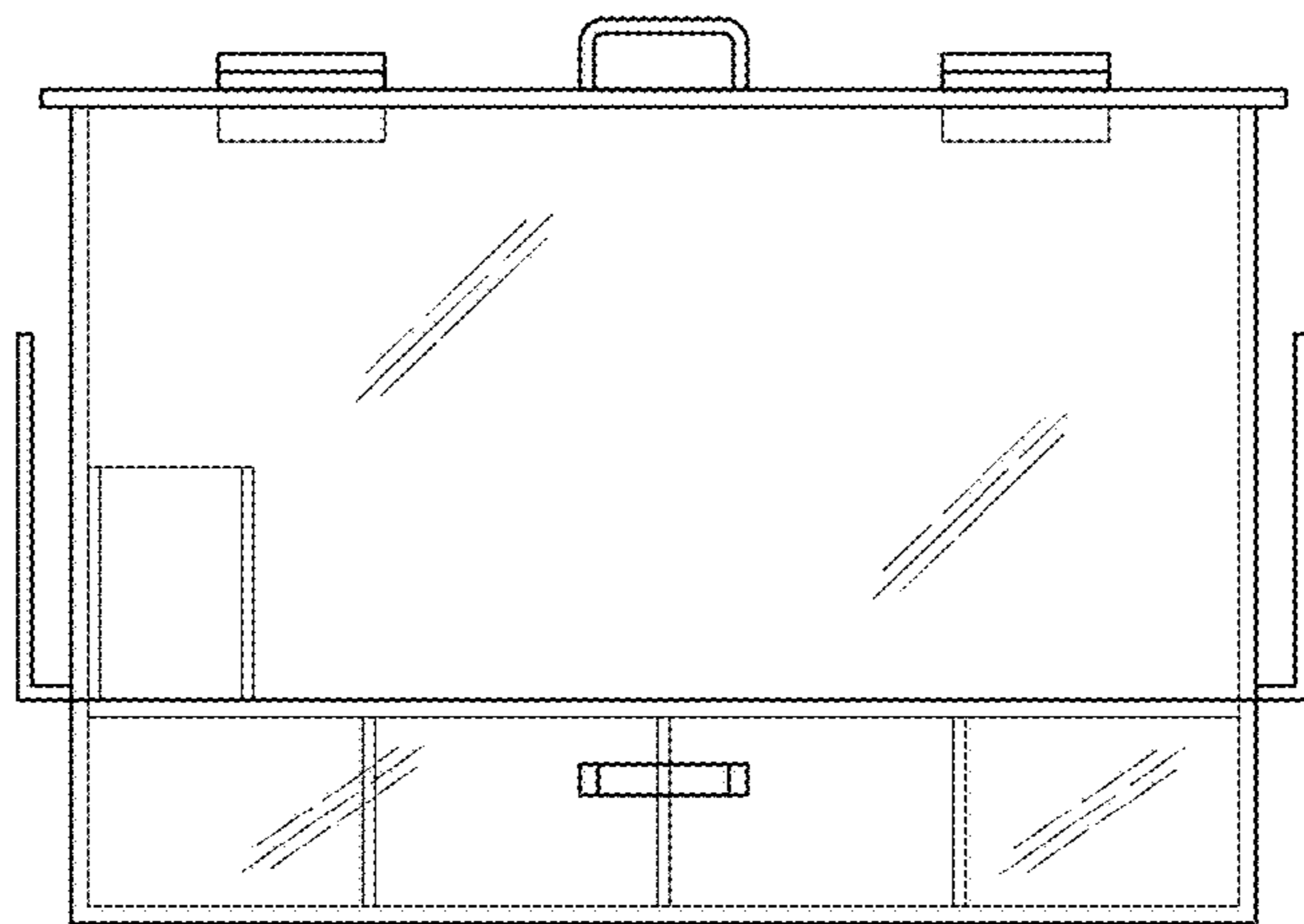

FIG. 2

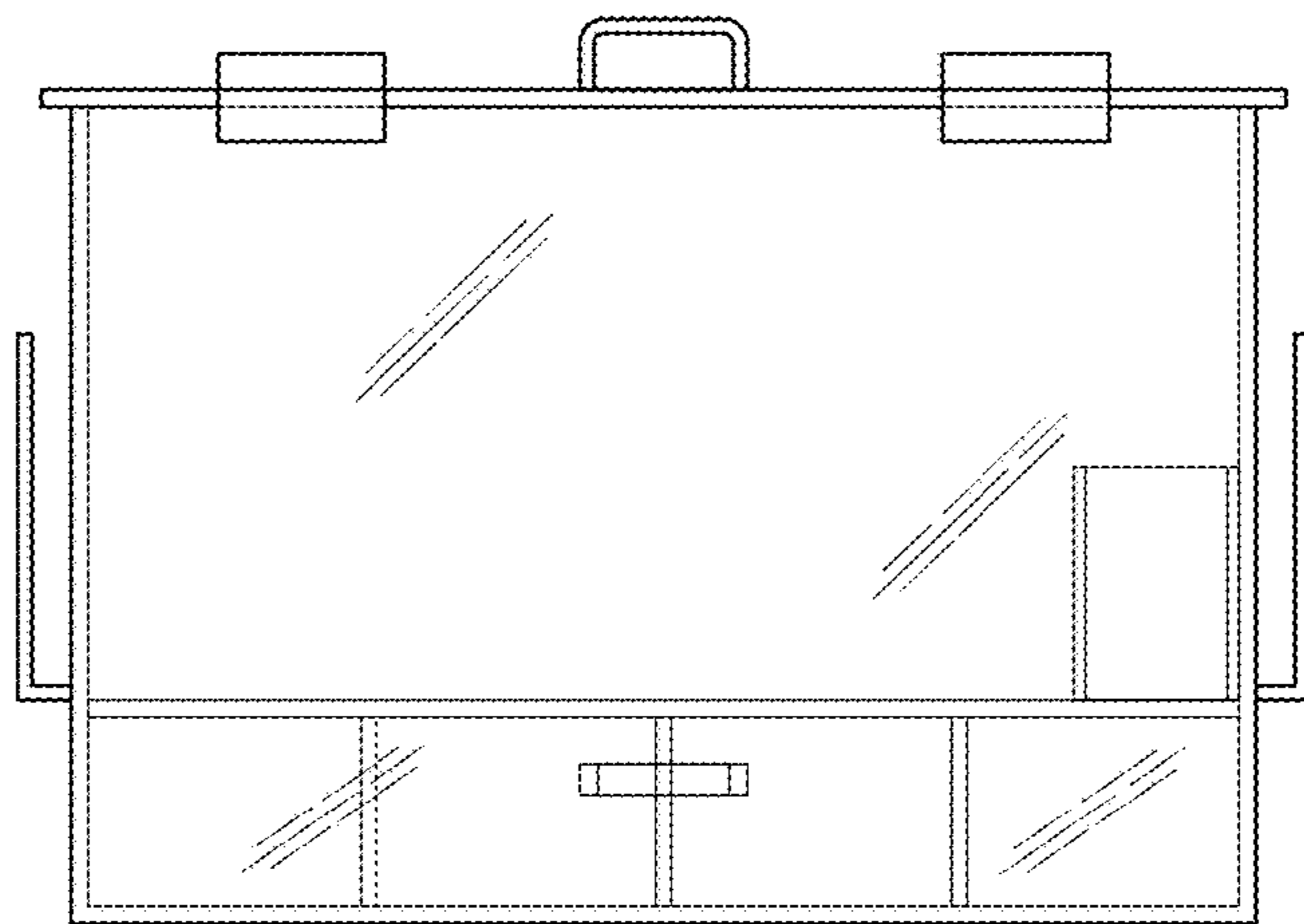

FIG. 3

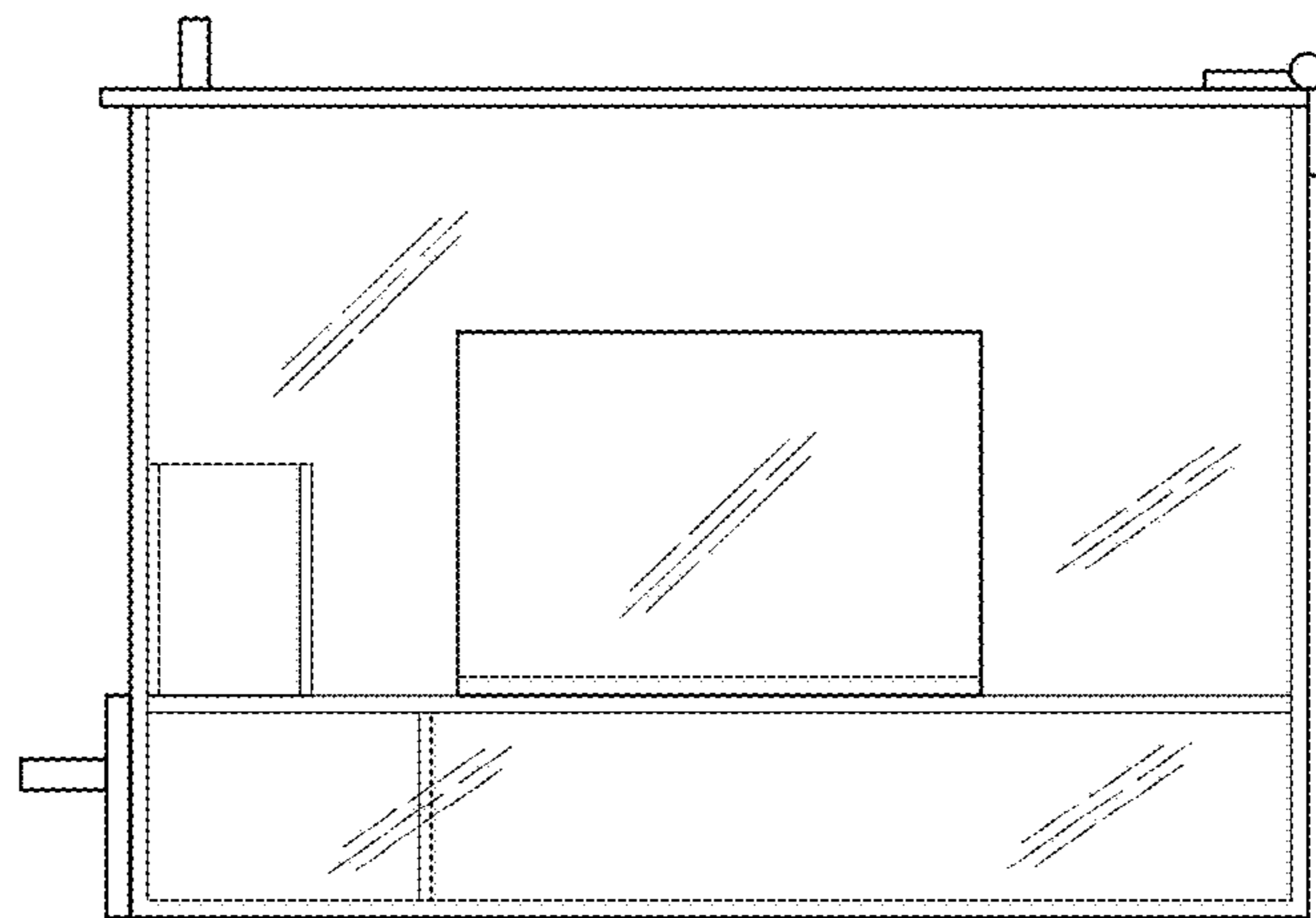

FIG. 4

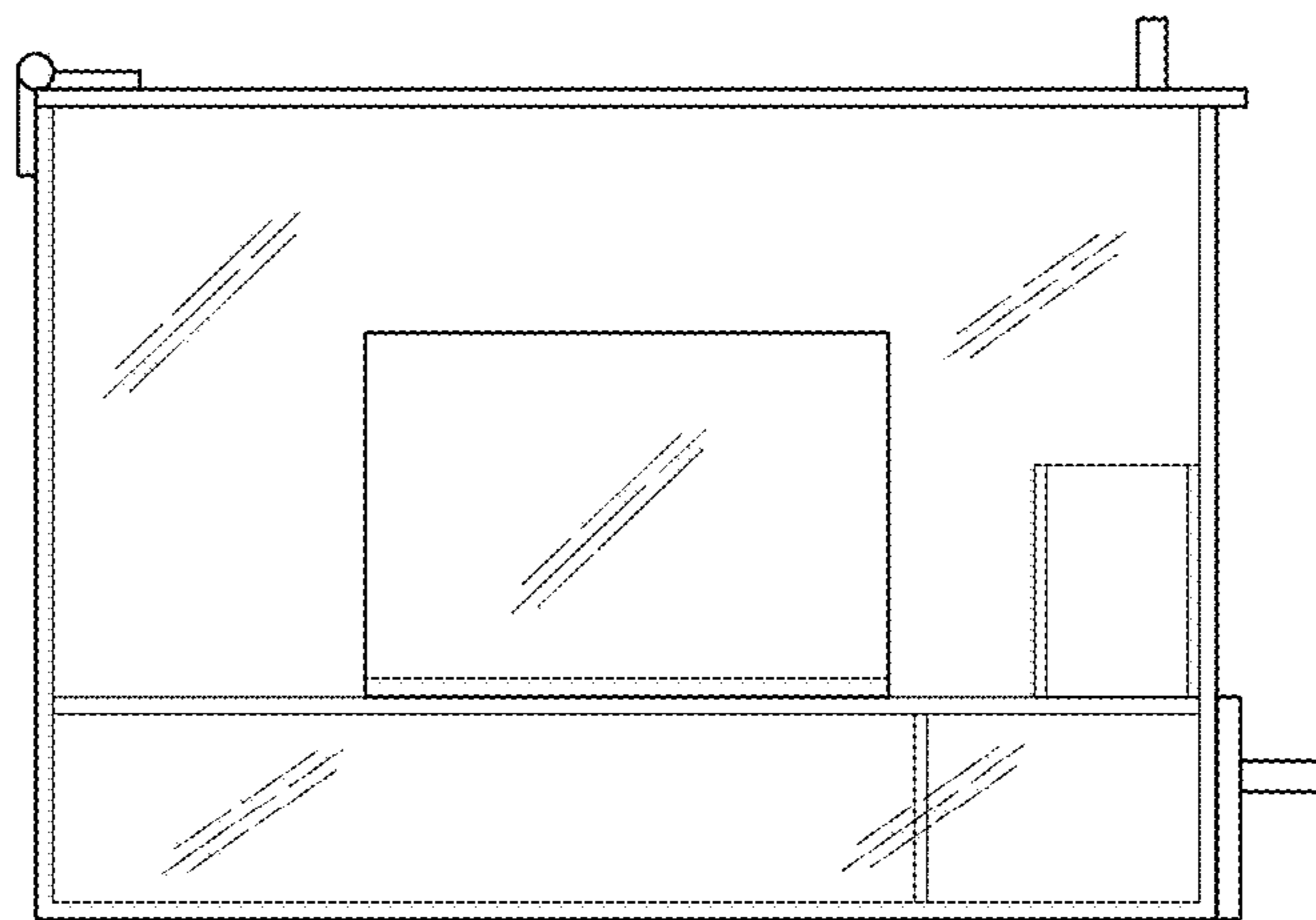

FIG. 5

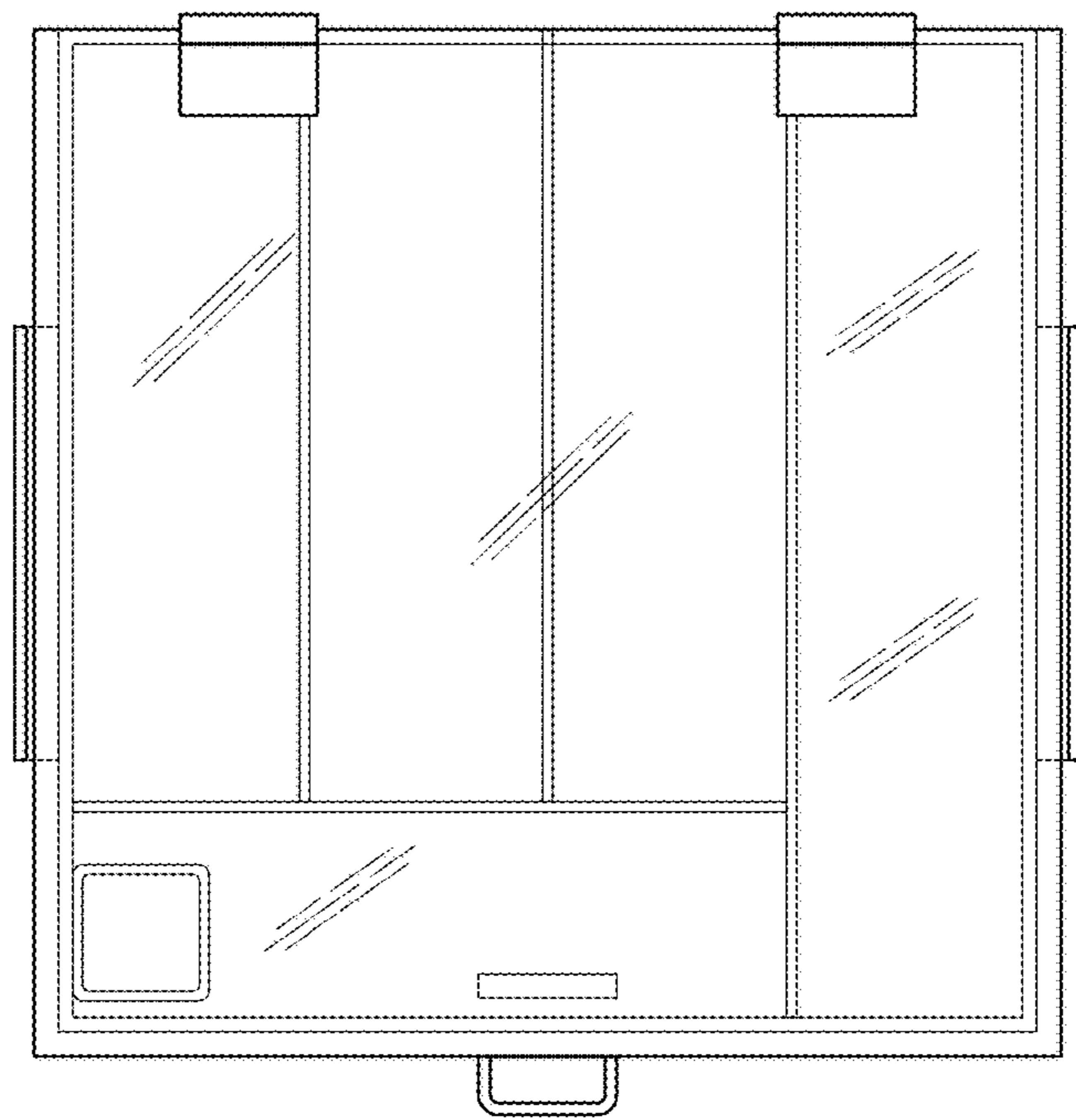

FIG. 6

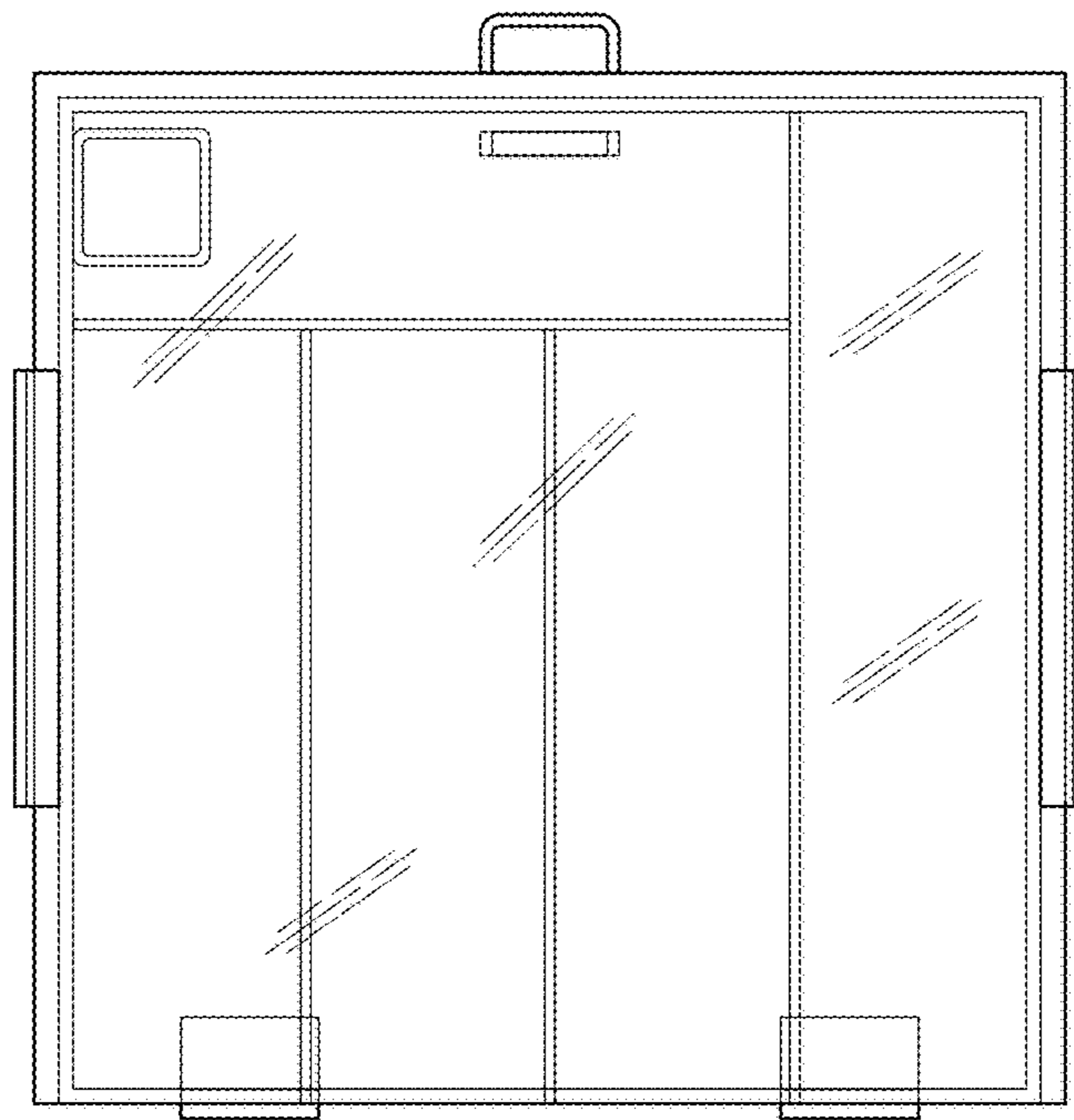

FIG. 7

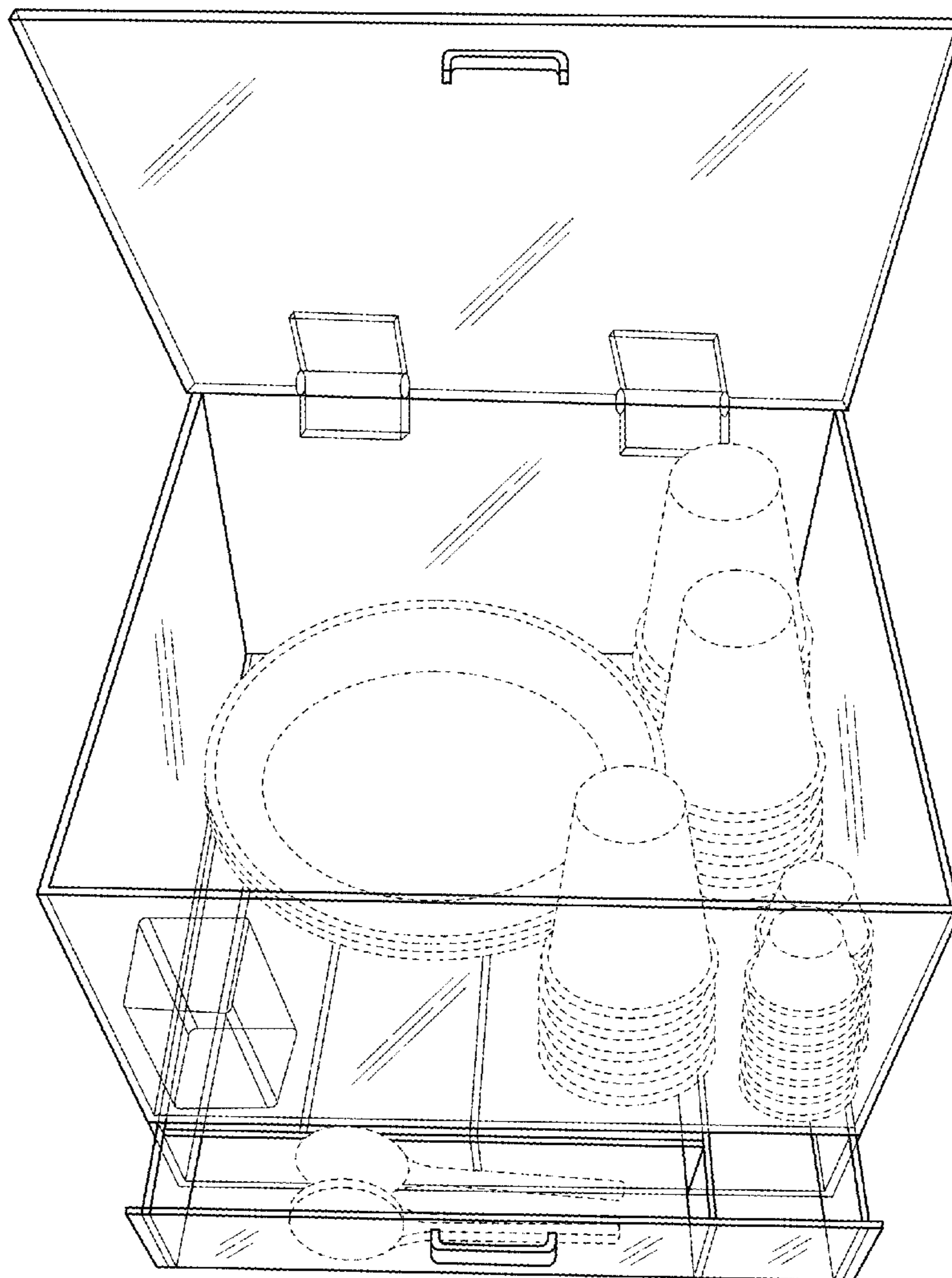

FIG. 8