

US00D866945S

(12) **United States Design Patent** (10) **Patent No.:** **US D866,945 S**
Shyllon (45) **Date of Patent:** **** Nov. 19, 2019**

(54) **SHOE**
(71) Applicant: **NIKE, Inc.**, Beaverton, OR (US)
(72) Inventor: **Tamimu A. Shyllon**, Portland, OR (US)
(73) Assignee: **NIKE, Inc.**, Beaverton, OR (US)
(**) Term: **15 Years**

D725,895 S * 4/2015 Cin D2/972
D778,581 S * 2/2017 Kanata D2/972
D778,584 S * 2/2017 Kanata D2/972
D790,196 S * 6/2017 O'Connor D2/972
D790,200 S * 6/2017 Hardman D2/972
D795,555 S * 8/2017 Matthews D2/972
D801,034 S * 10/2017 Sokol D2/972
D801,664 S * 11/2017 Small D2/969
D801,670 S * 11/2017 O'Connor D2/972
D807,011 S * 1/2018 O'Connor D2/972

(21) Appl. No.: **29/636,859**
(22) Filed: **Feb. 12, 2018**
(51) **LOC (12) Cl.** **02-99**
(52) **U.S. Cl.**
USPC **D2/972**
(58) **Field of Classification Search**
USPC D2/896, 902, 906-908, 946, 969,
D2/972-974; D5/47, 49, 50, 53, 54, 56,
D5/60
CPC ... A43B 13/181; A43B 13/141; A43B 13/186;
A43B 13/188; A43B 23/00; A43B 23/02;
A43B 5/00; A43B 23/26; A43B 1/04;
A43B 11/14; A43B 7/00; A43B 3/12;
A43C 3/00; A43C 5/00; A43C 7/00;
A43C 11/004
See application file for complete search history.

* cited by examiner

Primary Examiner — Dominic V Simone
(74) *Attorney, Agent, or Firm* — Shook, Hardy and Bacon
L.L.P.

(57) **CLAIM**

The ornamental design for a shoe, as shown and described.

DESCRIPTION

FIG. 1 is a top view of a shoe showing my design;
FIG. 2 is a front view thereof;
FIG. 3 is a first side front perspective view thereof; and,
FIG. 4 is a second side front perspective view thereof.
The even-length broken lines are directed to environment,
represent unclaimed subject matter, and form no part of the
claimed design. The dot-dash lines immediately adjacent to
the shaded areas form an unclaimed boundary around at
least a portion of the claimed subject matter, and form no
part of the claim.

(56) **References Cited**
U.S. PATENT DOCUMENTS
D684,759 S * 6/2013 Lee D2/972
D688,861 S * 9/2013 Hrsak D2/972

1 Claim, 4 Drawing Sheets

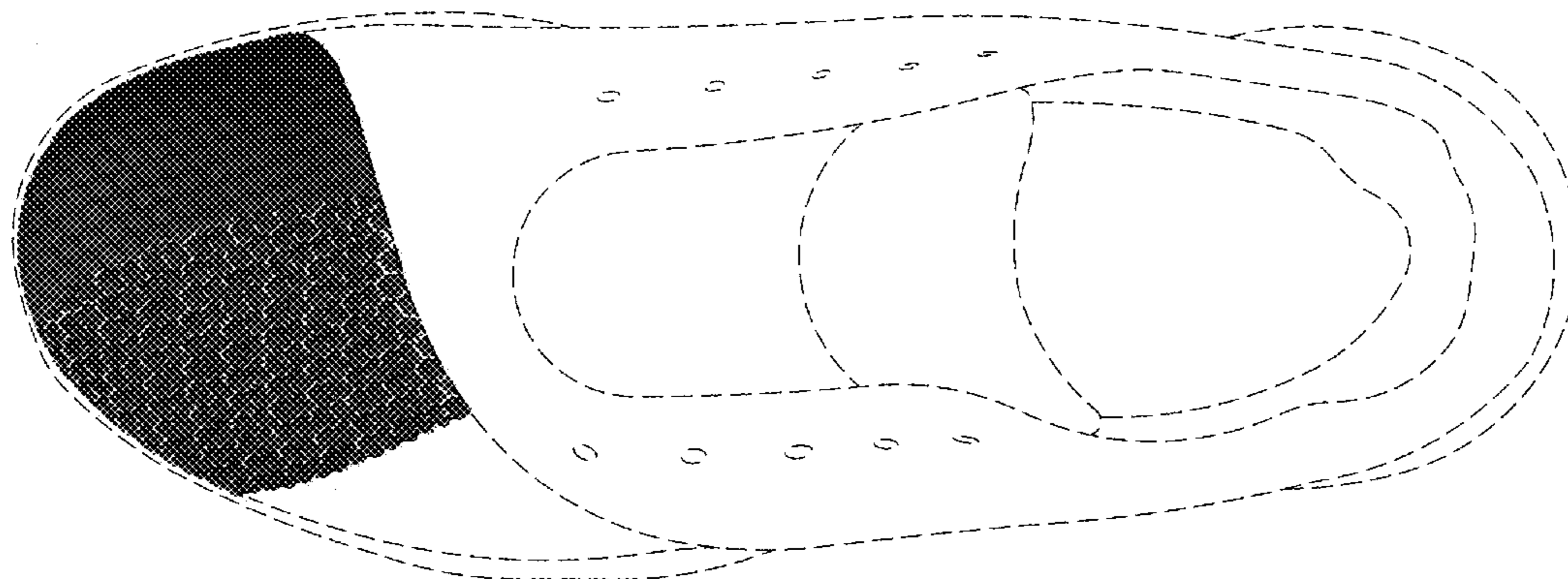

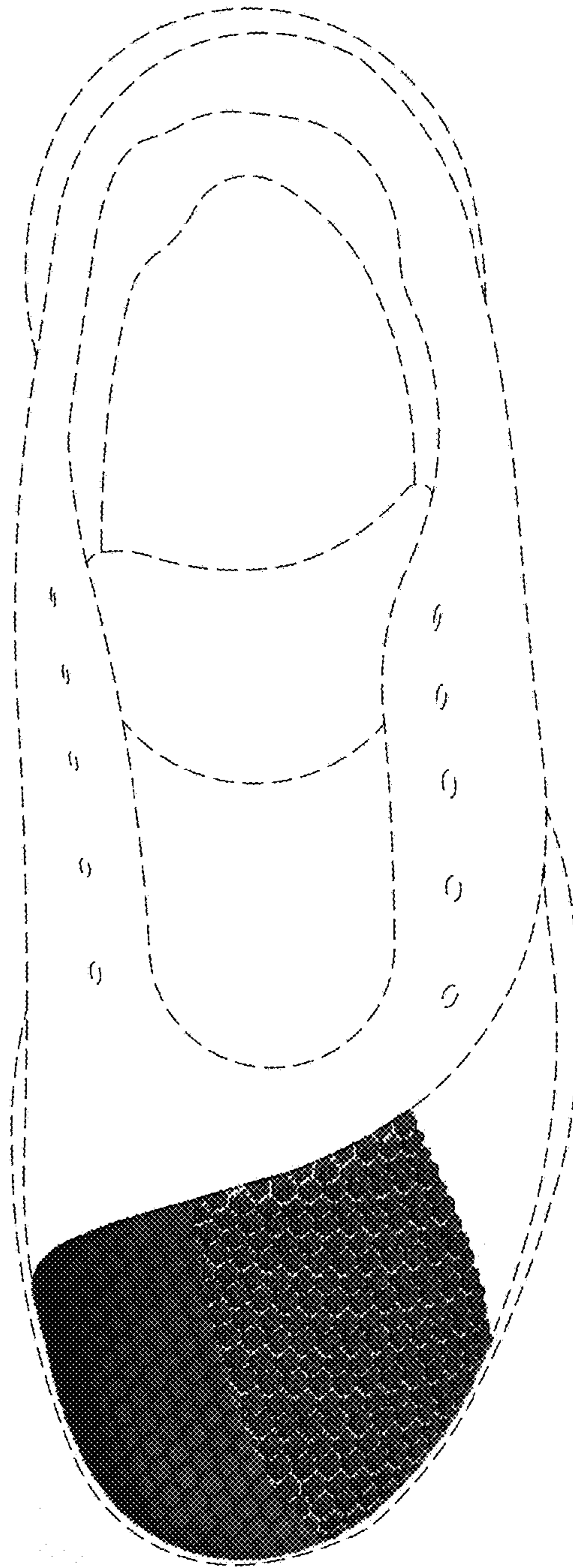

FIG. 1

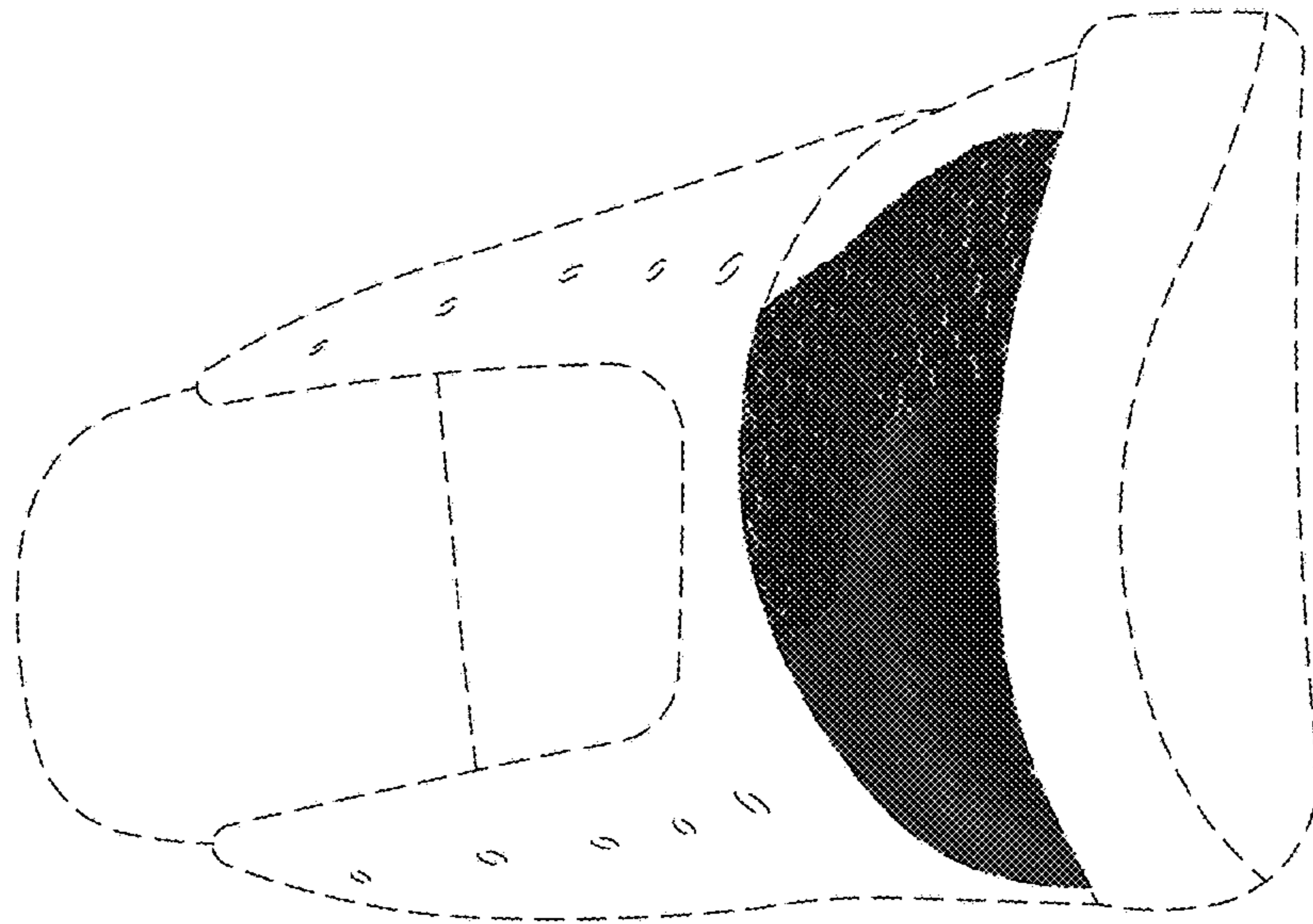

FIG. 2

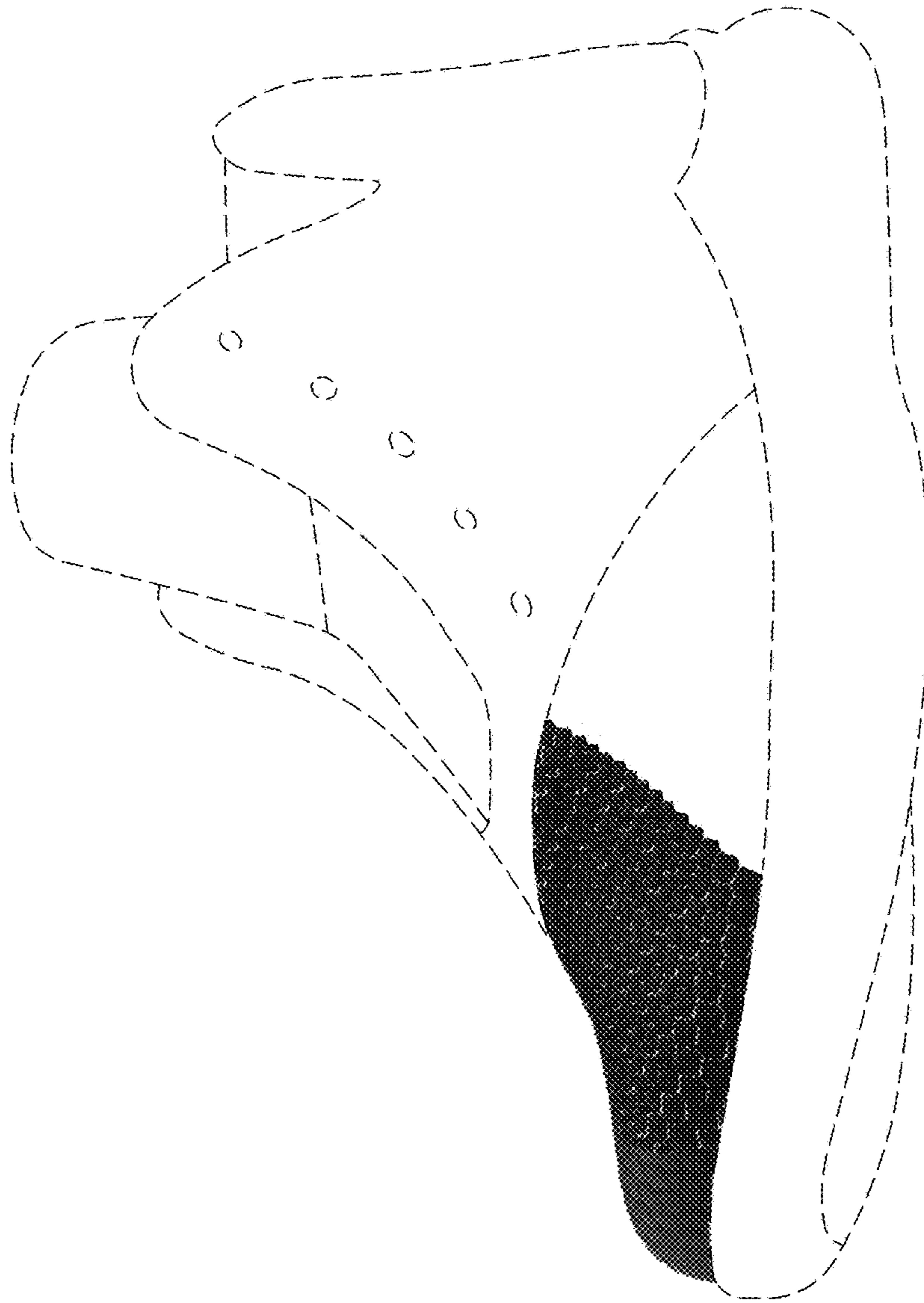

FIG. 3

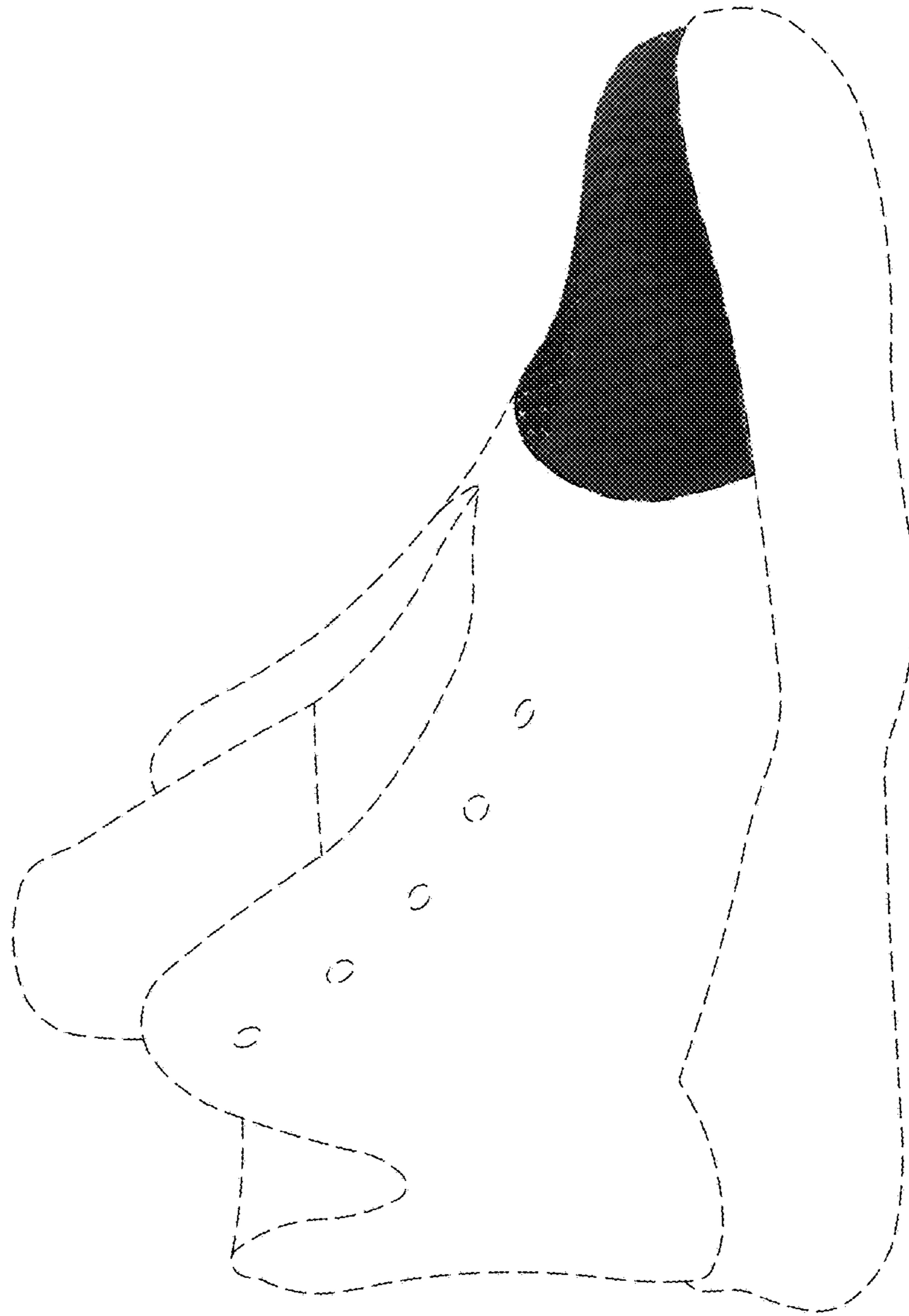

FIG. 4