



US00D866936S

(12) **United States Design Patent**  
**Ursomarzo**

(10) **Patent No.:** **US D866,936 S**

(45) **Date of Patent:** **\*\* Nov. 19, 2019**

(54) **SHOE**

(71) Applicant: **Tania Ursomarzo**, New York, NY (US)

(72) Inventor: **Tania Ursomarzo**, New York, NY (US)

(\*\*) Term: **15 Years**

(21) Appl. No.: **29/637,742**

(22) Filed: **Feb. 21, 2018**

(51) **LOC (12) Cl.** ..... **02-04**

(52) **U.S. Cl.**  
USPC ..... **D2/939**

(58) **Field of Classification Search**  
USPC ..... D2/896, 925-942, 946, 969, 971-974;  
D5/47, 49, 50, 53, 54, 56, 60  
CPC ... A43B 13/181; A43B 13/141; A43B 13/186;  
A43B 13/188; A43B 23/00; A43B 23/02;  
A43B 5/00; A43B 23/26; A43B 1/04;  
A43B 11/14; A43B 7/00; A43B 3/12;  
A43C 3/00; A43C 5/00; A43C 7/00;  
A43C 11/004  
See application file for complete search history.

(56) **References Cited**

**U.S. PATENT DOCUMENTS**

D101,937 S \* 11/1936 Craver ..... D2/911  
D103,586 S \* 3/1937 Perugia ..... D2/910  
D104,055 S \* 4/1937 Sholtz ..... D2/936  
D104,725 S \* 6/1937 Perugia ..... D2/971

D104,730 S \* 6/1937 Shanzer ..... D2/939  
D105,446 S \* 7/1937 Troy ..... D2/931  
D129,120 S \* 8/1941 Joyce ..... D2/927  
D150,743 S \* 8/1948 Wertheim ..... D2/931  
D682,525 S \* 5/2013 James ..... D2/971  
D762,049 S \* 7/2016 Ursomarzo ..... D2/939  
D762,363 S \* 8/2016 Ursomarzo ..... D2/939  
D785,301 S \* 5/2017 Ursomarzo ..... D2/927  
D792,064 S \* 7/2017 Chen-Kolterman ..... D2/939  
D793,043 S \* 8/2017 Ursomarzo ..... D2/927

\* cited by examiner

*Primary Examiner* — Dominic V Simone

(74) *Attorney, Agent, or Firm* — Colby Law Office;  
Carrie Colby

(57) **CLAIM**

The ornamental design for a shoe, as shown and described.

**DESCRIPTION**

FIG. 1 is a top right side perspective view of a shoe showing my new design.

FIG. 2 is a rear left side perspective view thereof.

FIG. 3 is a top view thereof.

FIG. 4 is an elevated front view thereof.

FIG. 5 is a rear view thereof.

FIG. 6 is a left side view thereof.

FIG. 7 is a right side view thereof.

FIG. 8 is a top left side perspective view thereof; and,

FIG. 9 is a rear right side perspective view thereof.

The shoe bottom forms no part of the claimed design.

**1 Claim, 9 Drawing Sheets**





FIG.1



FIG. 2



FIG. 3



FIG. 4



FIG. 5



FIG. 6



FIG. 7





FIG. 8

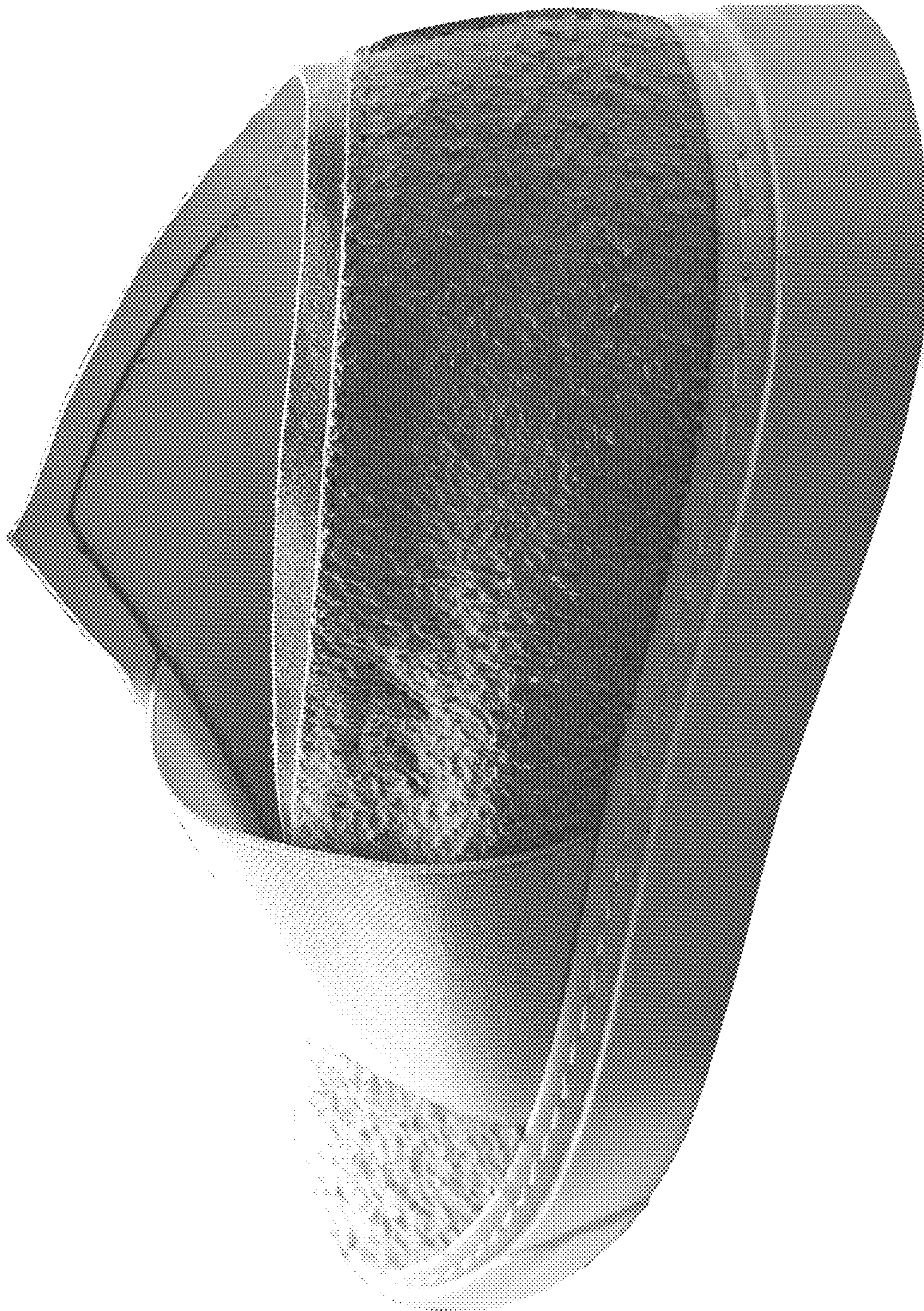

FIG. 9