



US00D866926S

(12) **United States Design Patent**  
**Kelliher**

(10) **Patent No.:** **US D866,926 S**

(45) **Date of Patent:** **\*\* Nov. 19, 2019**

(54) **HAT HAVING ATTACHABLE COMPONENTS**

(71) Applicant: **Sarah Kelliher**, Chatham, NJ (US)

(72) Inventor: **Sarah Kelliher**, Chatham, NJ (US)

(\*\*) Term: **15 Years**

(21) Appl. No.: **29/637,006**

(22) Filed: **Feb. 13, 2018**

(51) **LOC (12) Cl.** ..... **02-03**

(52) **U.S. Cl.**  
USPC ..... **D2/866**

(58) **Field of Classification Search**

USPC ..... D2/865, 866, 867, 868, 869, 870, 871,  
D2/872, 873, 874, 875, 876, 877, 878,  
D2/879, 880, 881, 882, 883, 884, 885,  
D2/886, 887, 888, 889, 890, 891, 892,  
D2/893, 894, 895; D11/220, 222, 223,  
D11/226, 227, 228; D29/102, 103, 122,  
D29/129

CPC .. A42B 1/00; A42B 1/004; A42B 1/02; A42B  
1/062; A42B 1/248; A42B 3/00

See application file for complete search history.

(56) **References Cited**

**U.S. PATENT DOCUMENTS**

2,505,403	A *	4/1950	Jacobi	.....	A42B 1/002 2/175.4
D188,368	S *	7/1960	Hale	.....	D29/105
3,273,162	A *	9/1966	Andrews, III	.....	A42B 3/065 2/410
D206,480	S *	12/1966	Raschke	.....	D29/104
D411,908	S *	7/1999	Richlin	.....	D2/866
D440,743	S *	4/2001	Thornell	.....	D2/882
D504,003	S *	4/2005	Lee	.....	D2/882
D655,051	S *	2/2012	O'Keefe	.....	D29/122

8,819,867 B1 \* 9/2014 Boada ..... A42B 1/24  
2/171

9,439,466 B2 \* 9/2016 Woo ..... A42B 1/18  
2018/0055127 A1 \* 3/2018 Plon ..... A42B 1/24

\* cited by examiner

*Primary Examiner* — Karen S Acker

*Assistant Examiner* — Jasmine Mlinarcik

(74) *Attorney, Agent, or Firm* — Gearhart Law LLC

(57) **CLAIM**

The ornamental design for a hat having attachable components, as shown and described.

**DESCRIPTION**

FIG. 1 is a perspective view of the hat having attachable components.

FIG. 2 is a front view thereof.

FIG. 3 is a back view thereof.

FIG. 4 is a left side view thereof.

FIG. 5 is a right side view thereof.

FIG. 6 is a top view thereof.

FIG. 7 is a bottom view thereof.

FIG. 8 is a perspective view of the hat having attachable components with the attachable components coupled to the hat; and,

FIG. 9 is an exploded perspective view of the hat and the attachable components shown in FIG. 8.

The dashed broken line showing of the hat depicts portions of the hat that form no part of the claimed design. The dashed broken line showing of the components illustrates environmental structure that forms no part of the claimed design. The dot-dash broken lines depict the bounds of the claim and form no part thereof.

**1 Claim, 6 Drawing Sheets**

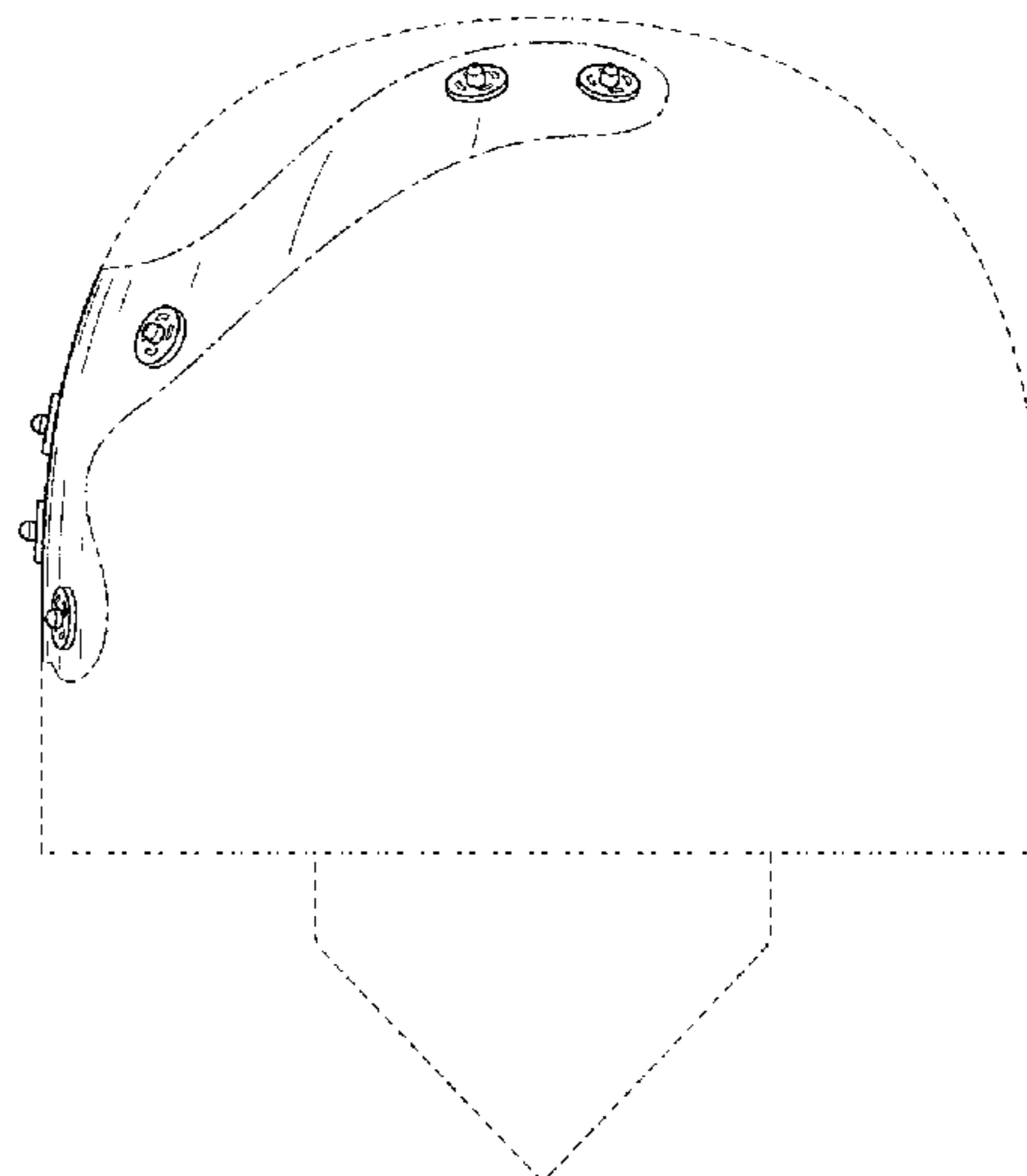
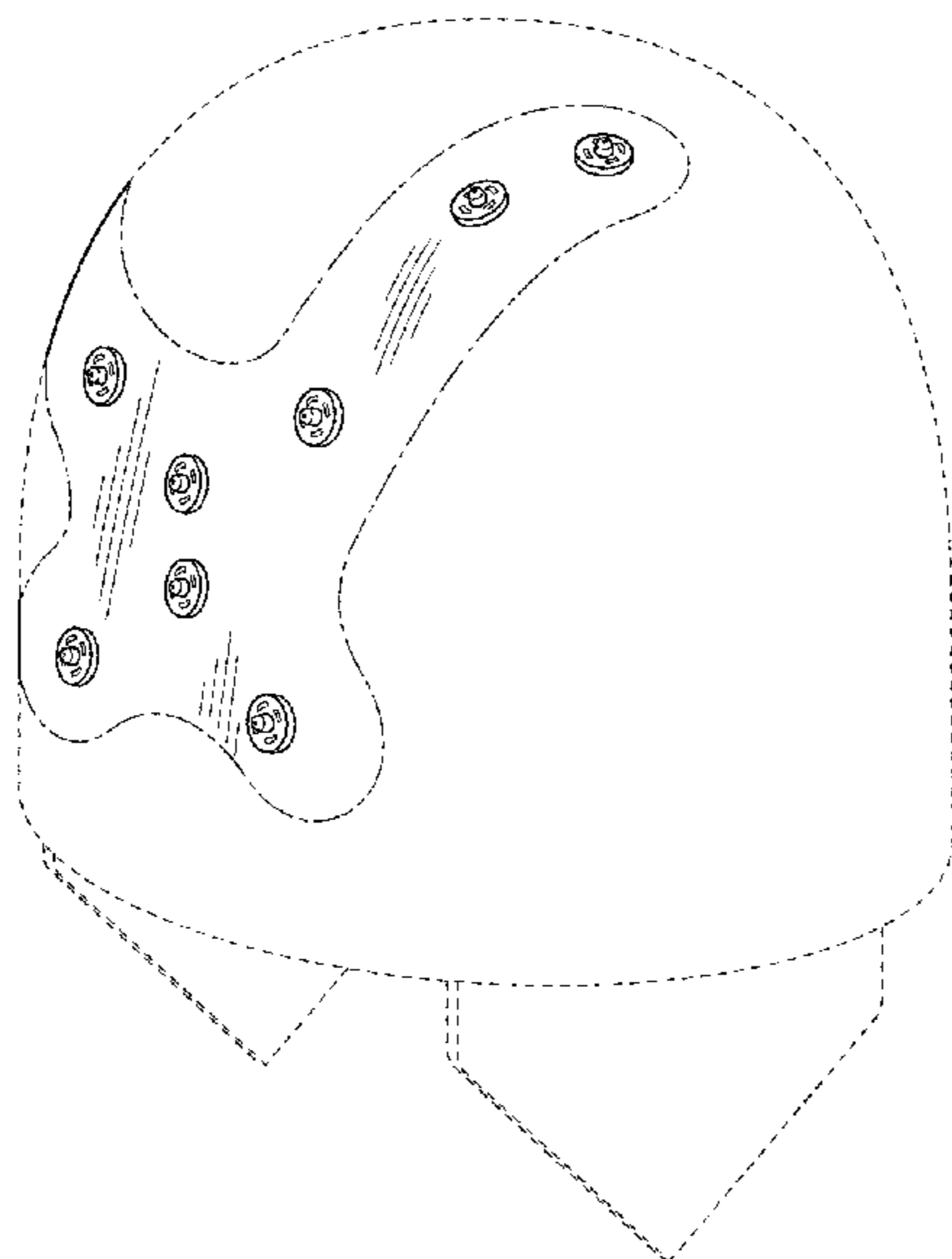

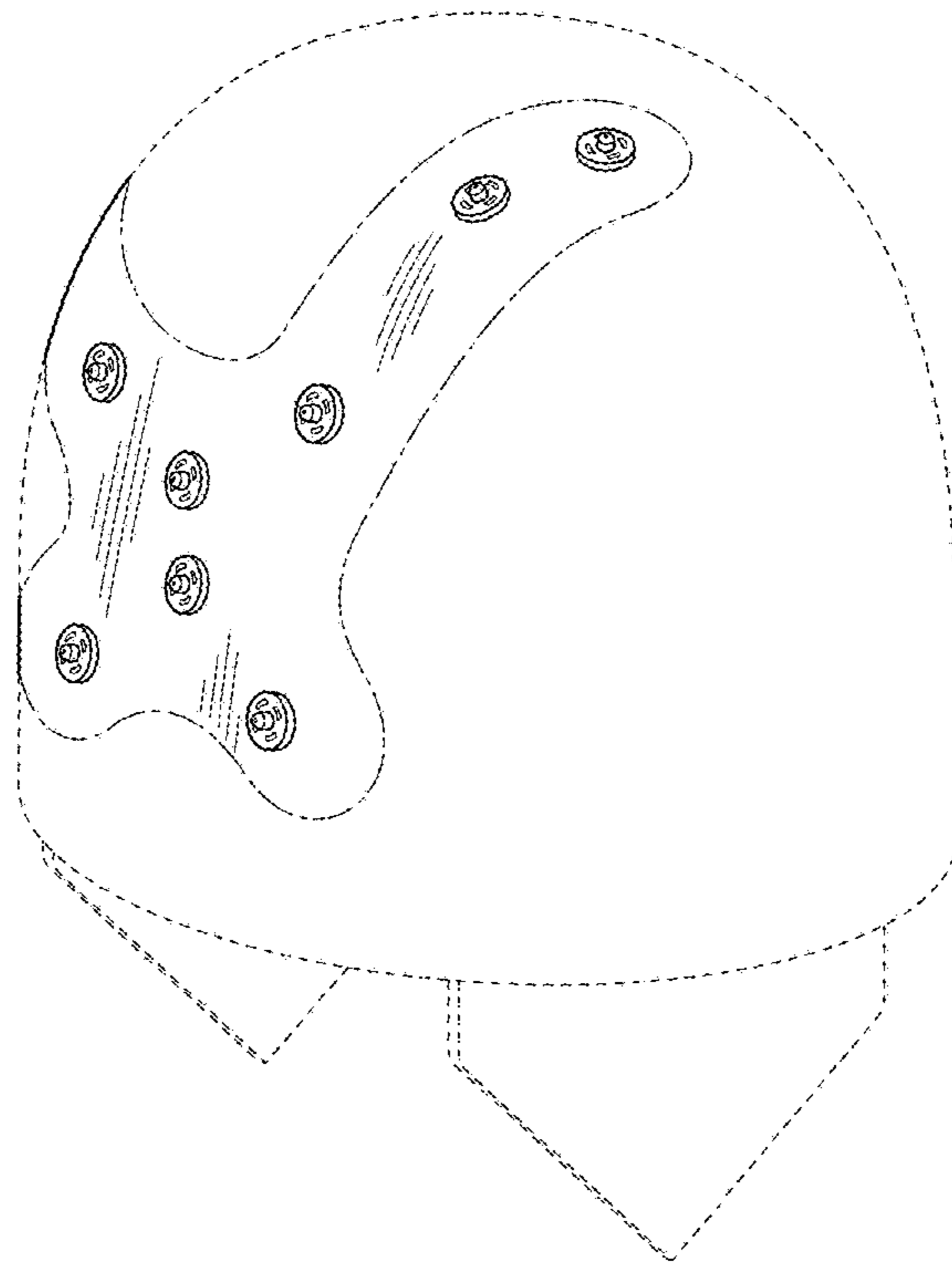

FIG. 1

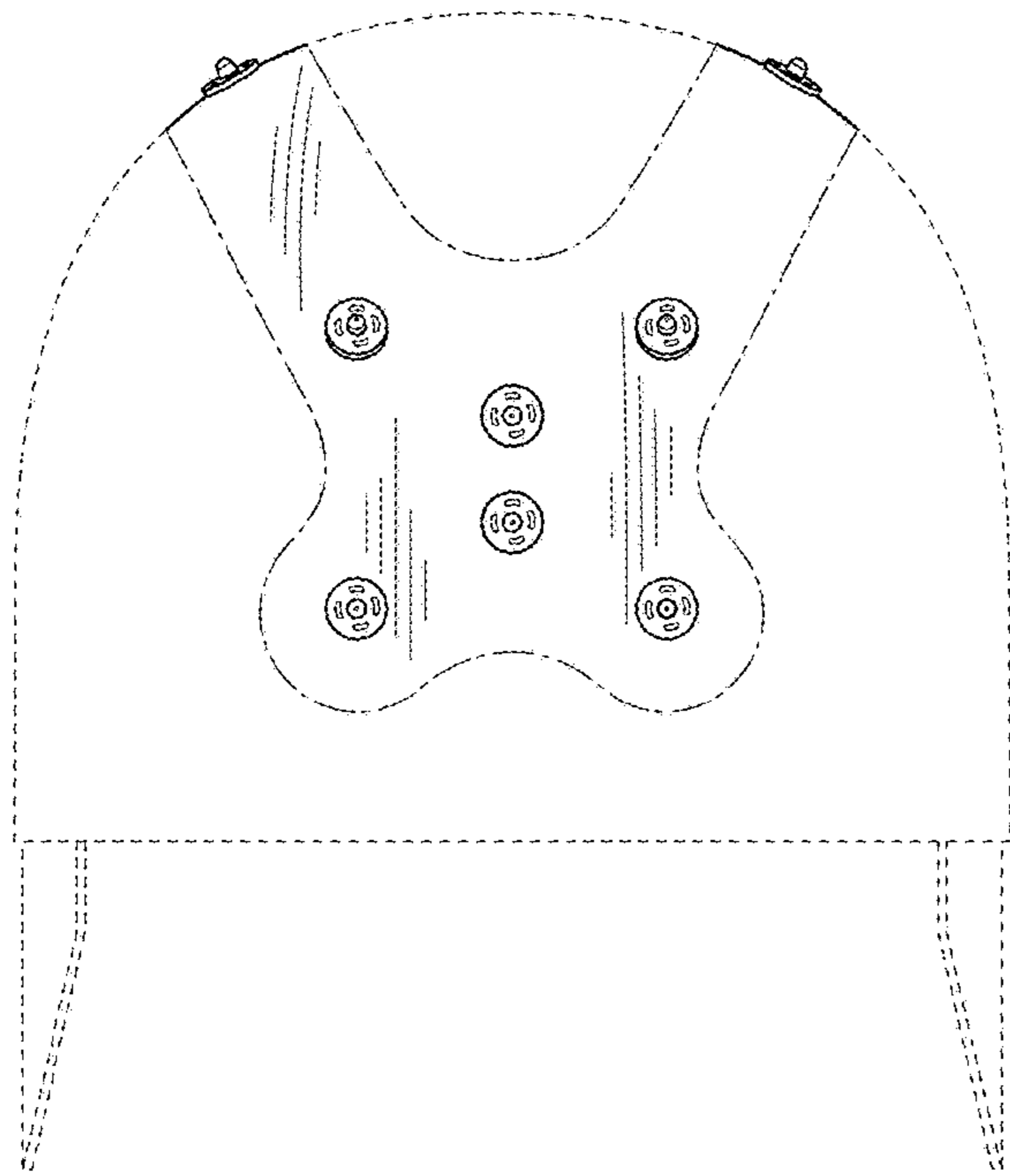

FIG. 2

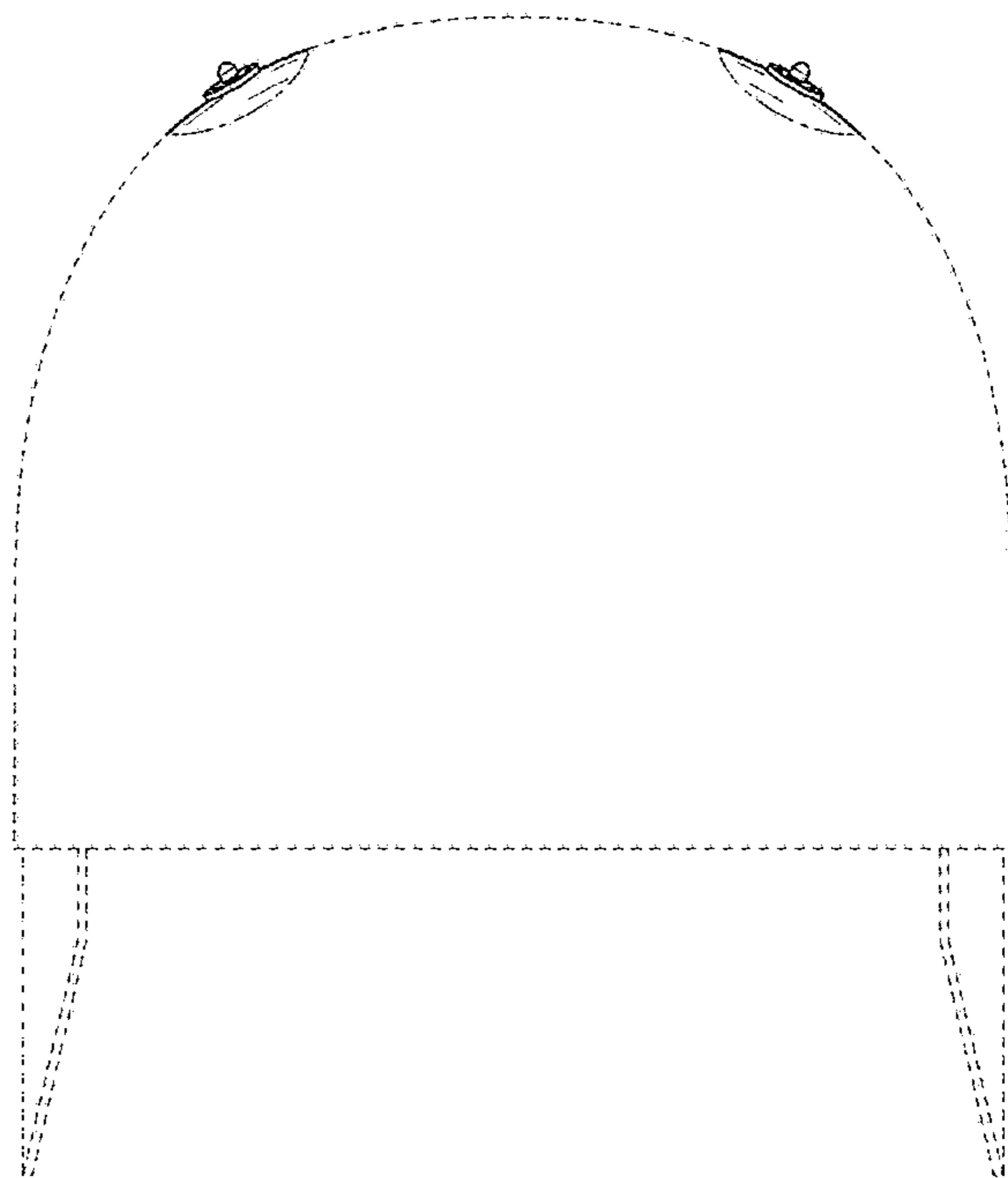

FIG. 3

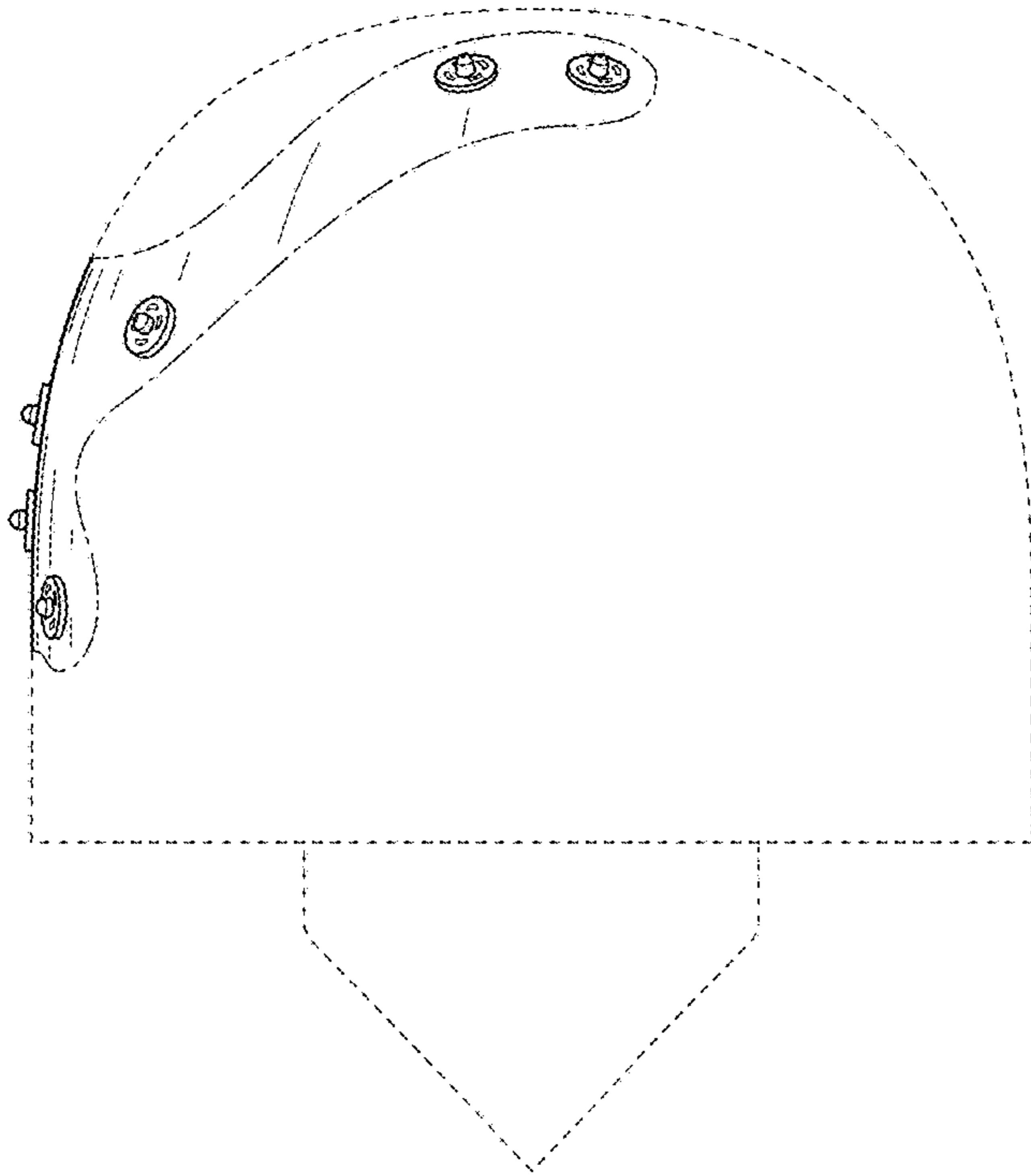

FIG. 4

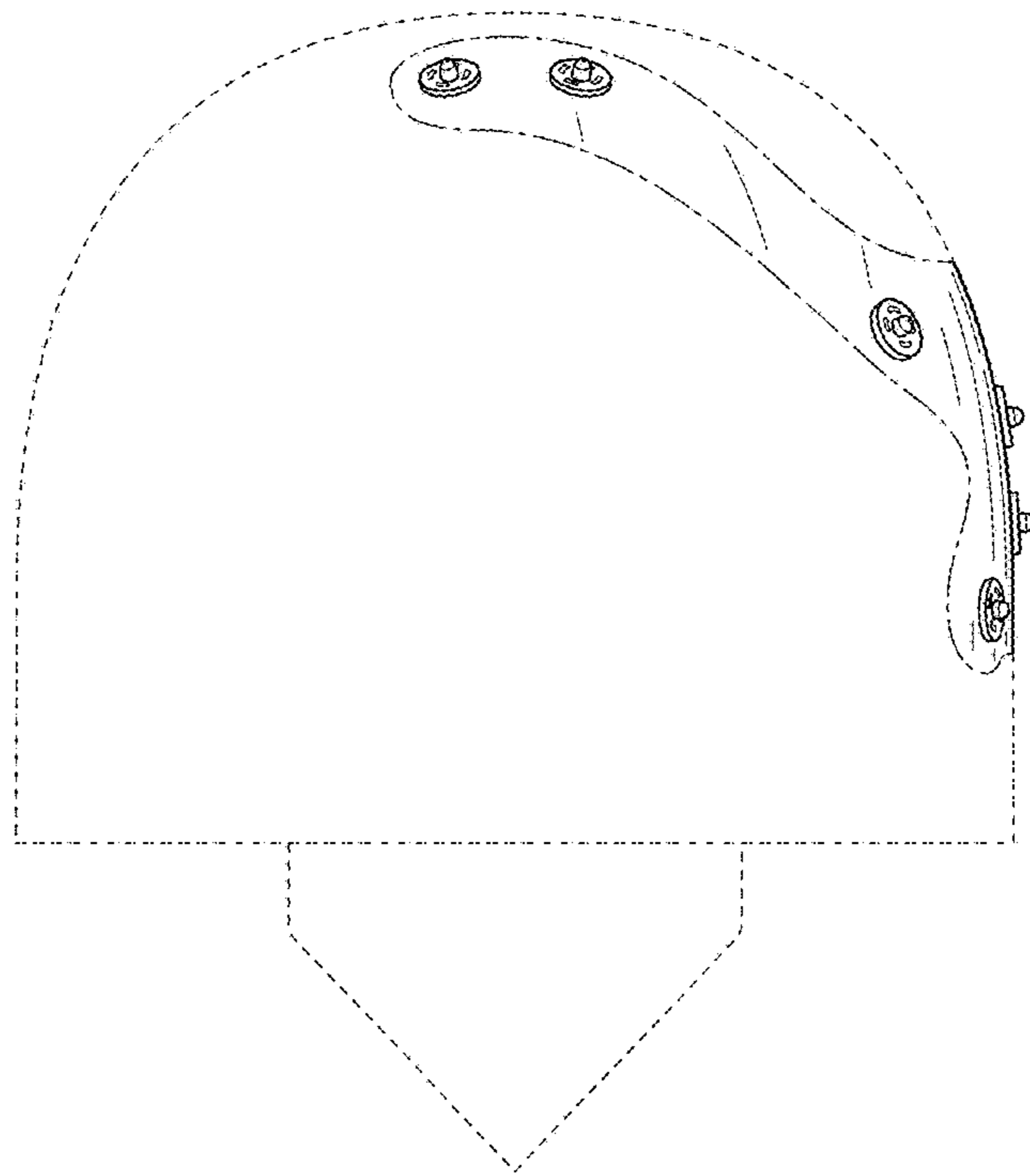

FIG. 5

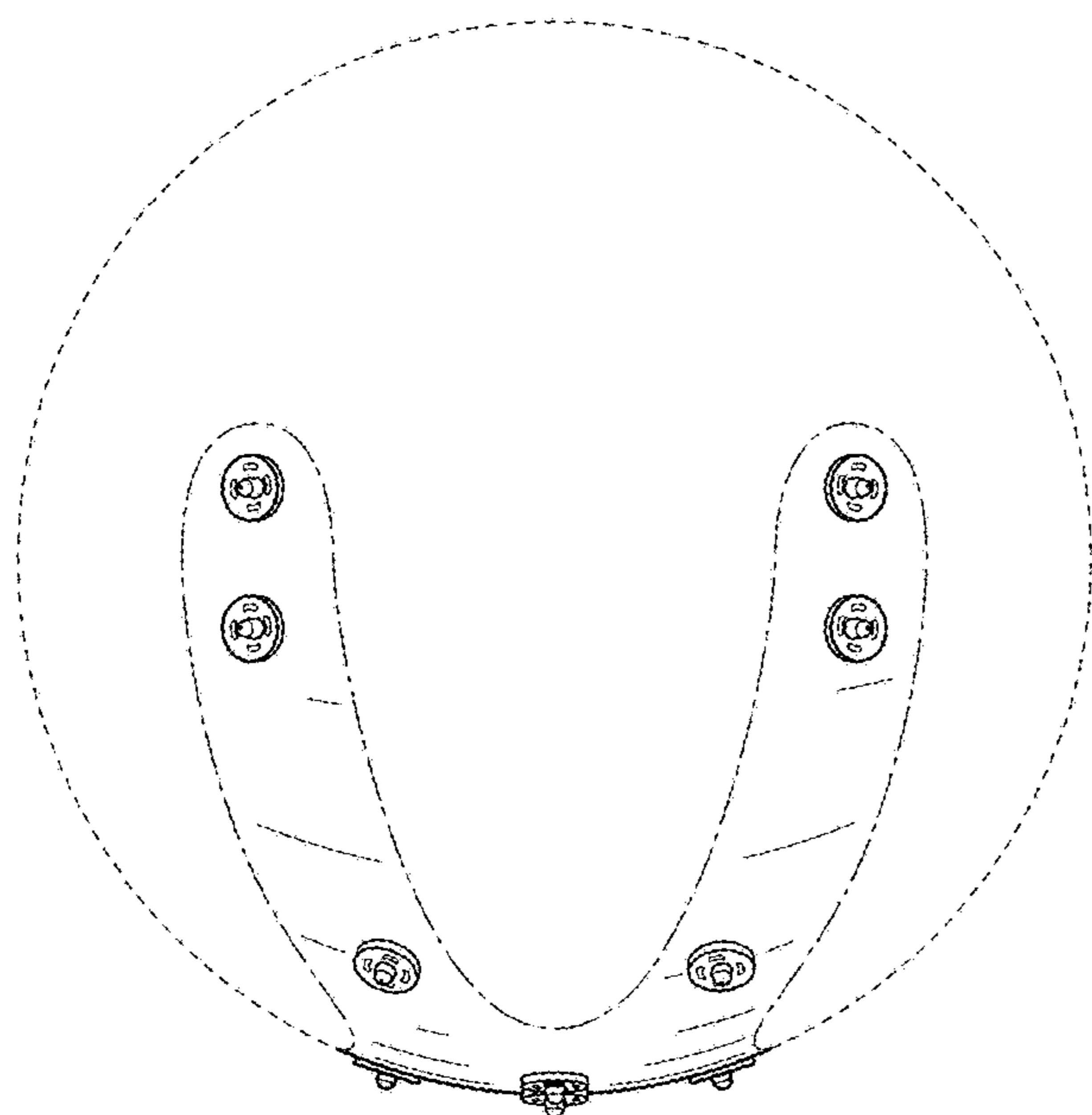

FIG. 6



FIG. 7

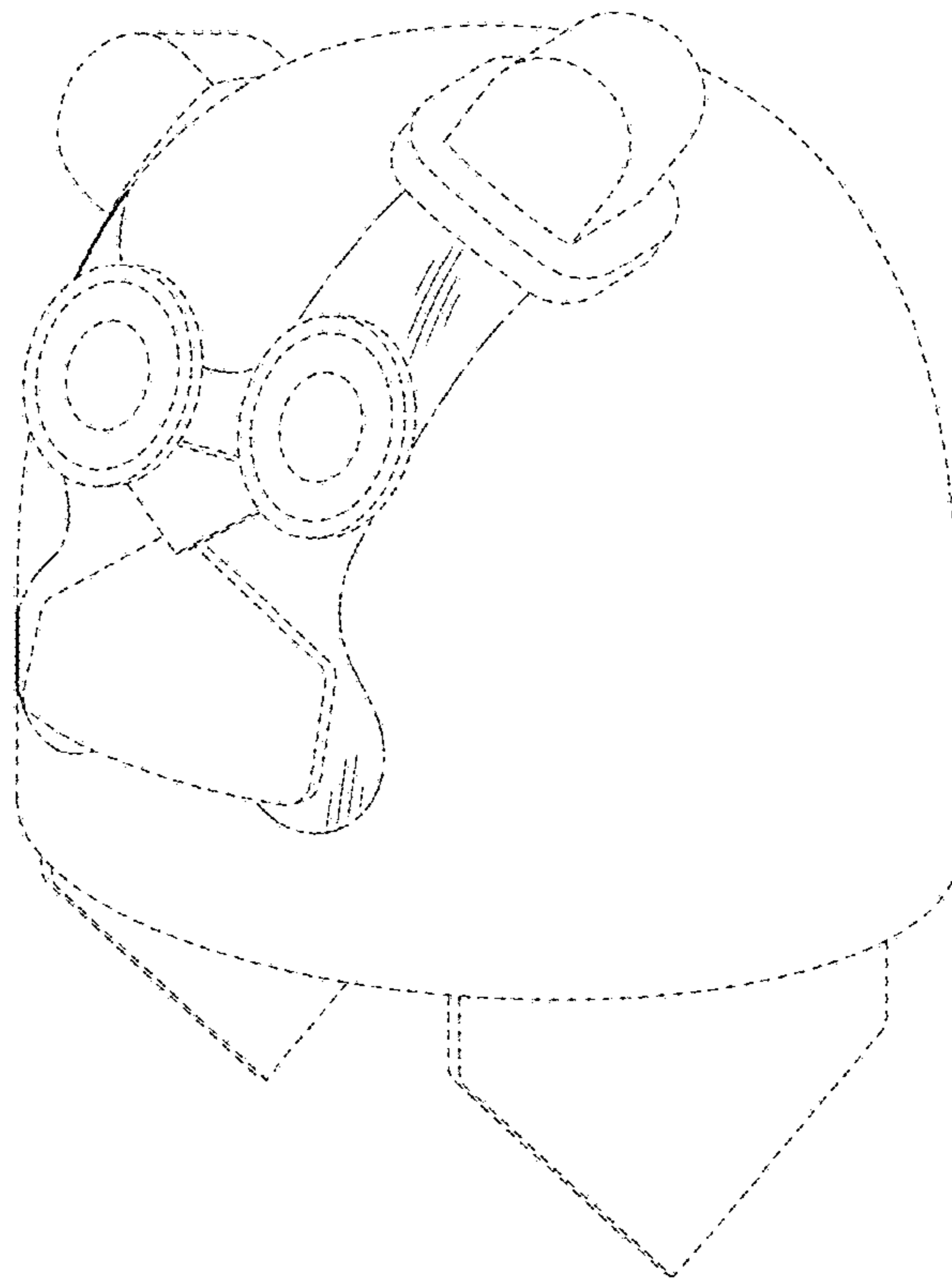

FIG. 8

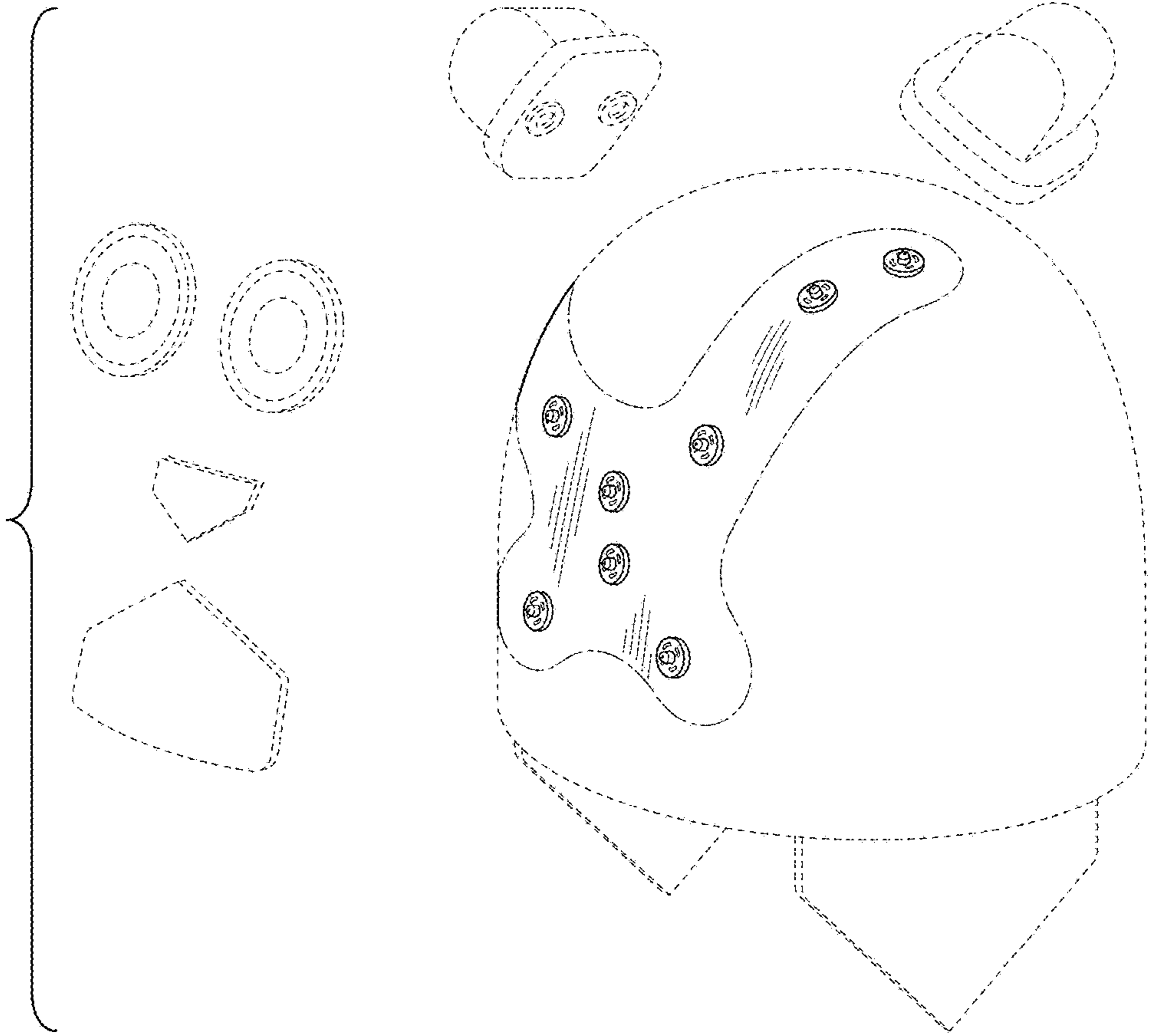

FIG. 9