



US00D866924S

(12) **United States Design Patent** (10) **Patent No.:** **US D866,924 S**
Shiple (45) **Date of Patent:** **** Nov. 19, 2019**

(54) **GARMENT**

(71) Applicant: **NIKE, Inc.**, Beaverton, OR (US)

(72) Inventor: **Allison Shiple**, Portland, OR (US)

(73) Assignee: **NIKE, Inc.**, Beaverton, OR (US)

(**) Term: **15 Years**

(21) Appl. No.: **29/646,931**

(22) Filed: **May 8, 2018**

(51) **LOC (12) Cl.** **02-02**

(52) **U.S. Cl.**

USPC **D2/828; D2/731**

(58) **Field of Classification Search**

USPC D2/731, 728, 828, 840; D5/34

CPC ... A41D 1/02; A41D 1/04; A41D 1/18; A41D
29/00

See application file for complete search history.

(56) **References Cited**

U.S. PATENT DOCUMENTS

D716,527 S *	11/2014	Miyamoto	D2/828
D770,136 S *	11/2016	Darmour	D2/828
D778,033 S *	2/2017	Darmour	D2/828
D784,658 S *	4/2017	Adrovic	D2/731
D800,419 S *	10/2017	Ingram	D2/728
D811,051 S *	2/2018	Darmour	D2/828

D821,063 S *	6/2018	Borovicka	D2/829
D836,298 S *	12/2018	Noll	D2/828
2018/0193687 A1 *	7/2018	Petrakis	A41D 31/02

* cited by examiner

Primary Examiner — Catherine R Oliver-Garcia

Assistant Examiner — J. Thorn, Sr.

(74) *Attorney, Agent, or Firm* — Shook, Hardy and Bacon L.L.P.

(57) **CLAIM**

The ornamental design for a garment, as shown and described.

DESCRIPTION

FIG. 1 is a front perspective view of a garment showing my design;

FIG. 2 is a front view thereof;

FIG. 3 is a first side view thereof;

FIG. 4 is a second side view thereof; and,

FIG. 5 is a rear view thereof.

The long-and-short broken lines immediately adjacent shaded areas form an unclaimed boundary, and form no part of the claim.

The even-length broken lines are directed to environment, represent unclaimed subject matter, and form no part of the claimed design.

The depiction of the upper torso reflects a generic mesh pattern, and no specific mesh pattern is claimed.

1 Claim, 5 Drawing Sheets

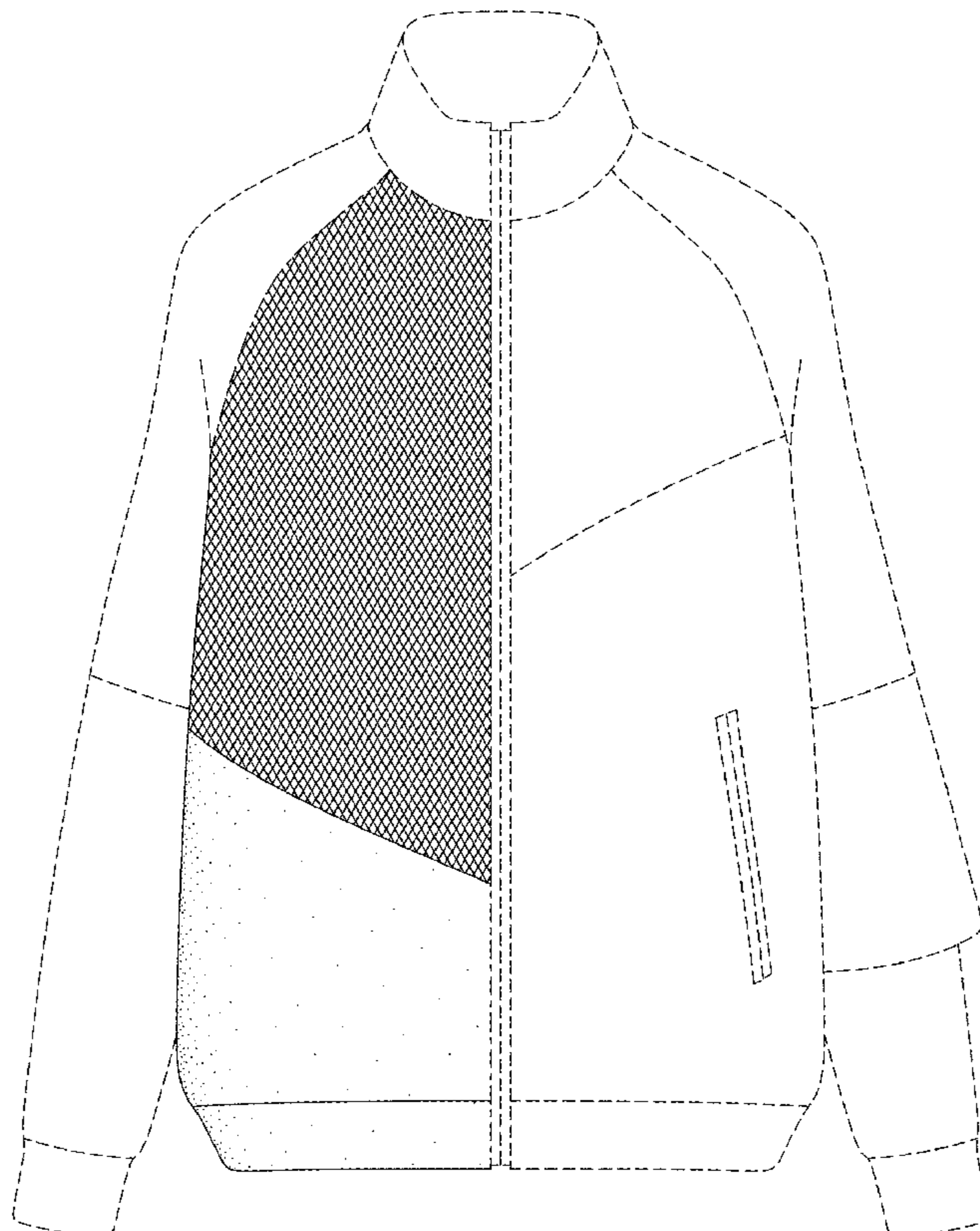

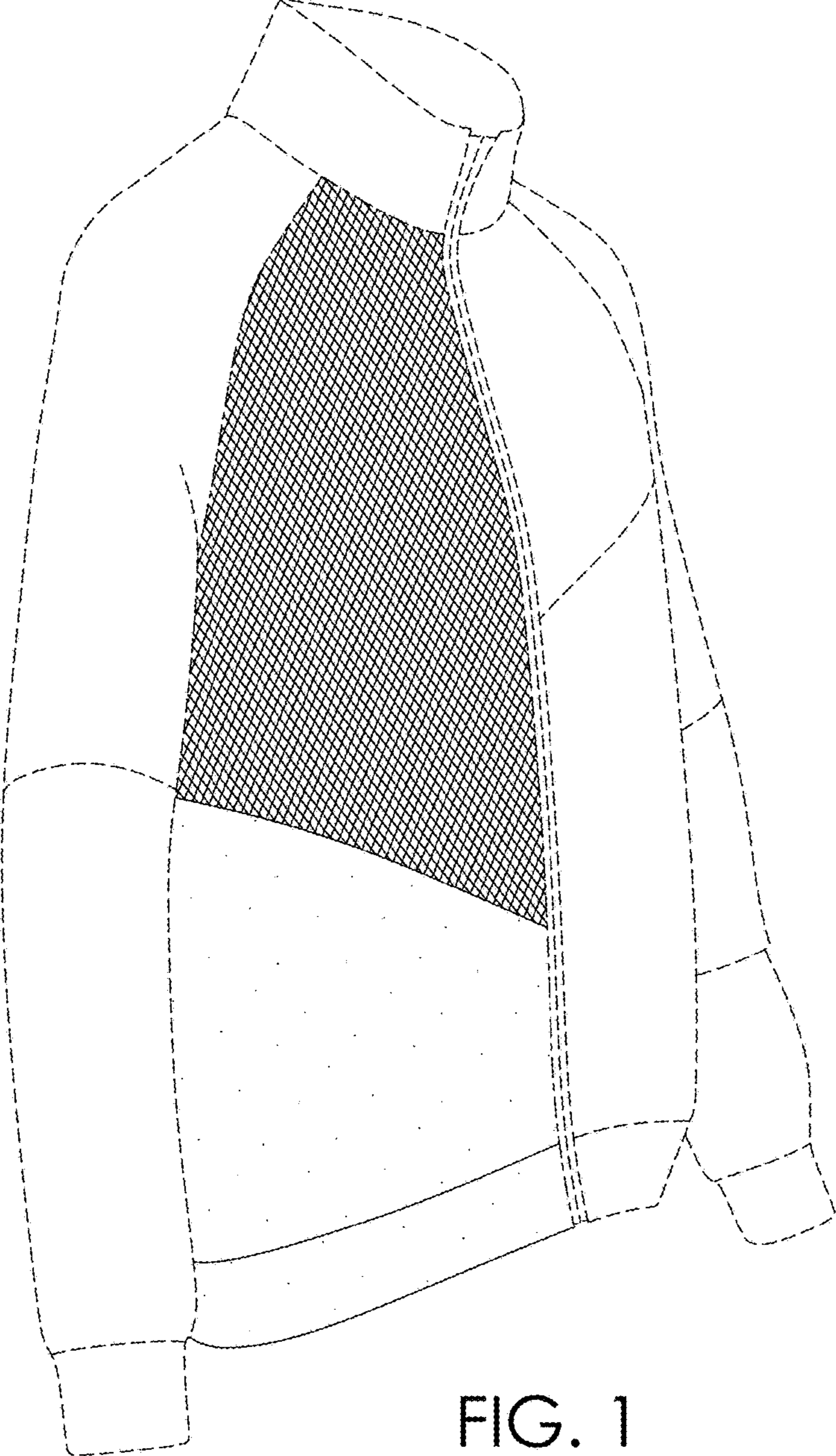

FIG. 1

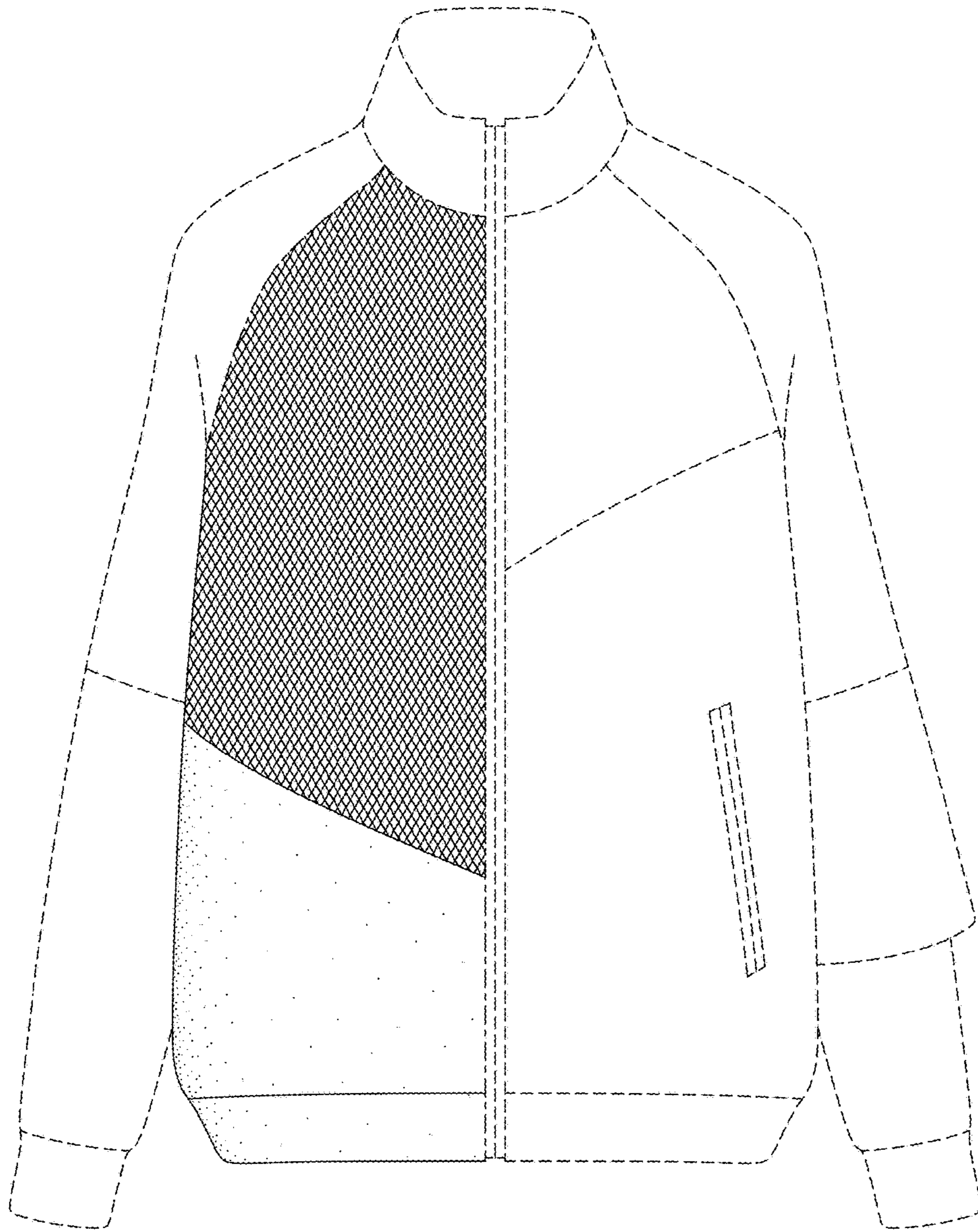

FIG. 2

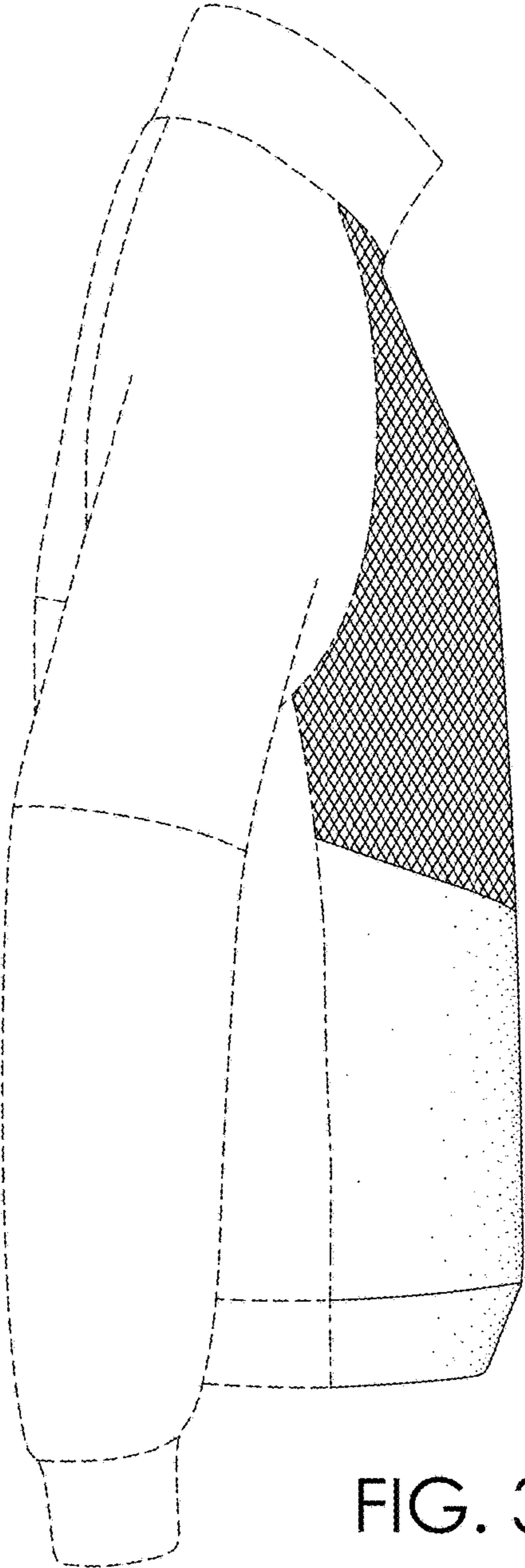

FIG. 3

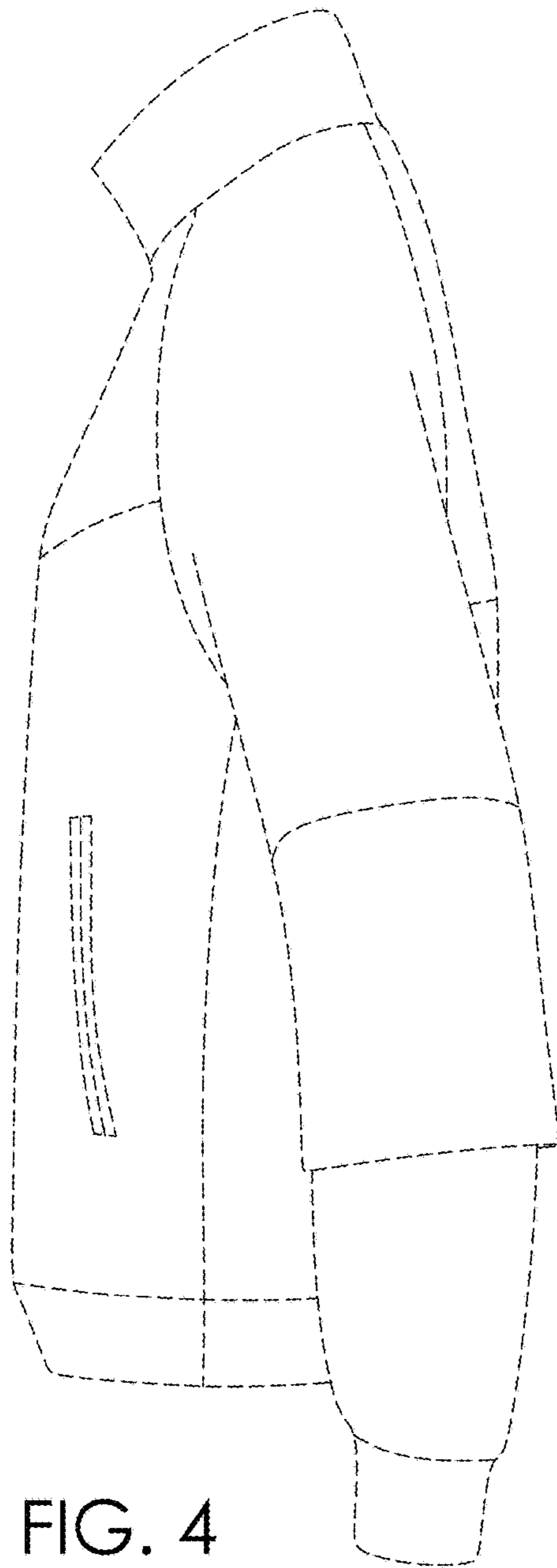

FIG. 4

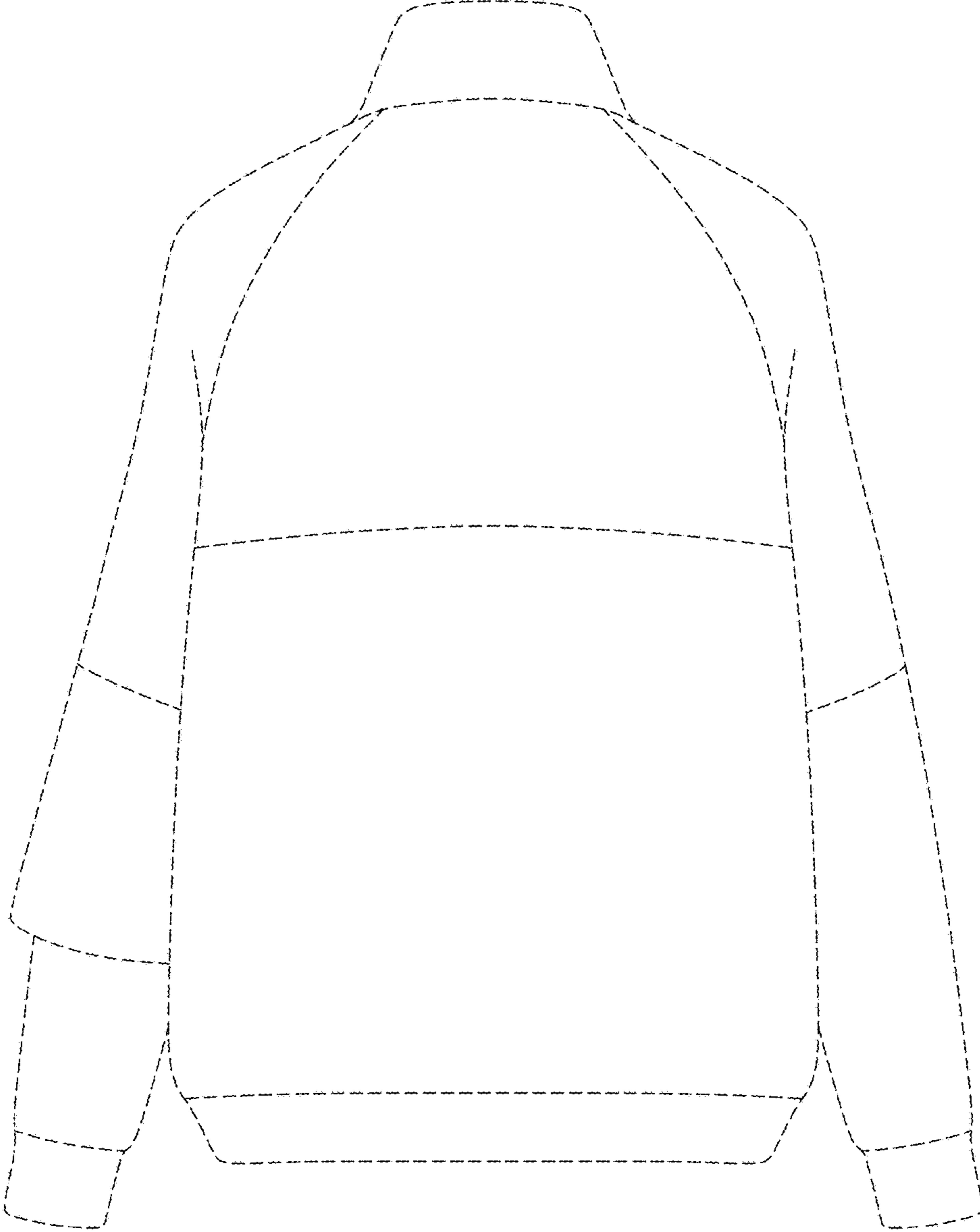

FIG. 5