



US00D866908S

(12) **United States Design Patent** (10) **Patent No.:** **US D866,908 S**
Friesen (45) **Date of Patent:** **** Nov. 12, 2019**

(54) **PORTABLE DRIVE-OVER CONVEYOR**

(71) Applicant: **Hi-Crush Canada Inc.**, Houston, TX (US)

(72) Inventor: **Henry Friesen**, Winkler (CA)

(73) Assignee: **Hi-Crush Canada Inc.**, Houston, TX (US)

(**) Term: **15 Years**

(21) Appl. No.: **29/624,771**

(22) Filed: **Nov. 3, 2017**

(51) **LOC (12) Cl.** **12-05**

(52) **U.S. Cl.**
USPC **D34/29**

(58) **Field of Classification Search**
USPC 414/499, 502, 507, 529, 537, 572;
198/300, 303, 312, 316.1, 339.1, 840,
198/841; D34/28, 29
CPC B65G 23/08; B65G 15/00; B65G 17/42;
B65G 47/16; B65G 47/58
See application file for complete search history.

(56) **References Cited**

U.S. PATENT DOCUMENTS

2,182,139	A *	12/1939	Speno	E01B 27/06 414/502
2,673,638	A *	3/1954	Lee	E21F 13/02 414/502
6,981,452	B2 *	1/2006	Herzog	E01B 29/17 414/529
8,408,377	B2 *	4/2013	Werlinger	B65G 21/14 198/312
8,573,387	B2 *	11/2013	Trimble	B65G 41/002 198/313
8,820,510	B2 *	9/2014	Forster	E01C 23/088 198/312
8,875,864	B2 *	11/2014	Emerson	B65G 41/008 198/300
D819,920	S *	6/2018	Friesen	D34/28

(Continued)

Primary Examiner — Cynthia Ramirez

Assistant Examiner — Michael A Maharajh

(74) *Attorney, Agent, or Firm* — Baker Botts L.L.P.

(57) **CLAIM**

The ornamental design for a portable drive-over conveyor, as shown and described.

DESCRIPTION

FIG. 1 is a perspective view from a top, front and left side of portable drive-over conveyor showing my new design; FIG. 2 is a perspective view from the top, rear and left side thereof; FIG. 3 is a perspective view from the top, rear and right side thereof; FIG. 4 is a perspective view from the top, front, and right side thereof; FIG. 5 is a perspective view from a bottom, front and left side thereof; FIG. 6 is a perspective view from the bottom, rear and left side thereof; FIG. 7 is a perspective view from the bottom, rear and right side thereof; FIG. 8 is a perspective view from the bottom, front, and right side thereof; FIG. 9 is a left side elevational view thereof; FIG. 10 is a rear elevational view shown at a larger scale thereof; FIG. 11 is a right side elevational view thereof; FIG. 12 is a front elevational view shown at a larger scale thereof; FIG. 13 a top plan view thereof; and, FIG. 14 is a bottom plan view thereof.

The broken lines shown in the figures are for the purpose of illustrating portions of the portable drive-over conveyor, which form no part of the claimed design.

1 Claim, 14 Drawing Sheets

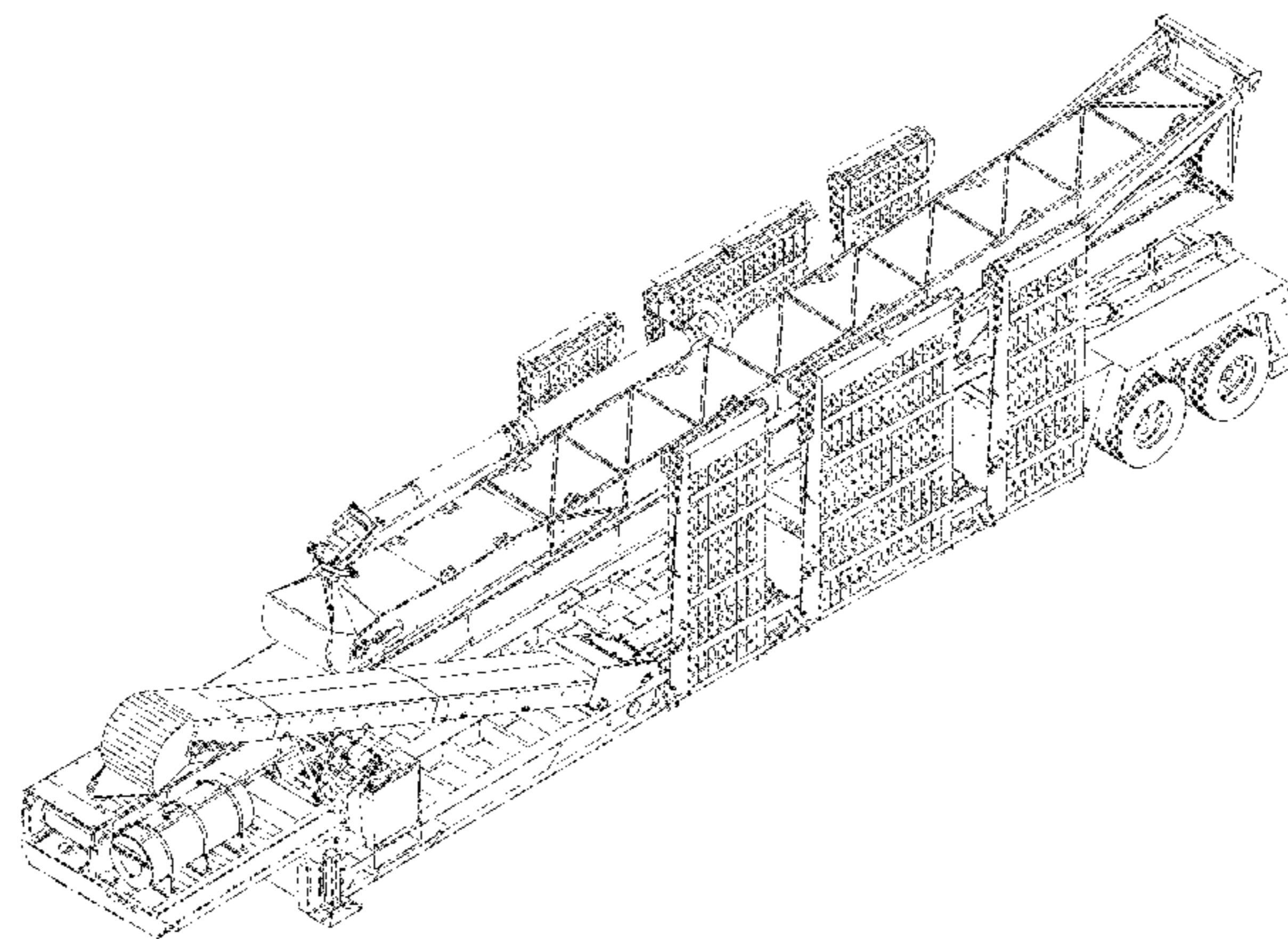

(56)

References Cited

U.S. PATENT DOCUMENTS

D824,131 S * 7/2018 Friesen D34/29
2003/0010600 A1 * 1/2003 Speers B65G 41/005
198/300
2007/0089966 A1 * 4/2007 Gausman B65G 47/18
198/311
2012/0298478 A1 * 11/2012 Friesen A01C 15/003
198/311
2015/0298914 A1 * 10/2015 Emerson B65G 41/008
198/301
2016/0052732 A1 * 2/2016 Toews B65G 47/18
198/302
2017/0297834 A1 * 10/2017 Friesen B65G 67/24
2017/0297835 A1 * 10/2017 Friesen B60P 1/435
2017/0334654 A1 * 11/2017 Friesen B60P 1/36
2019/0016546 A1 * 1/2019 Friesen B65G 65/42

* cited by examiner

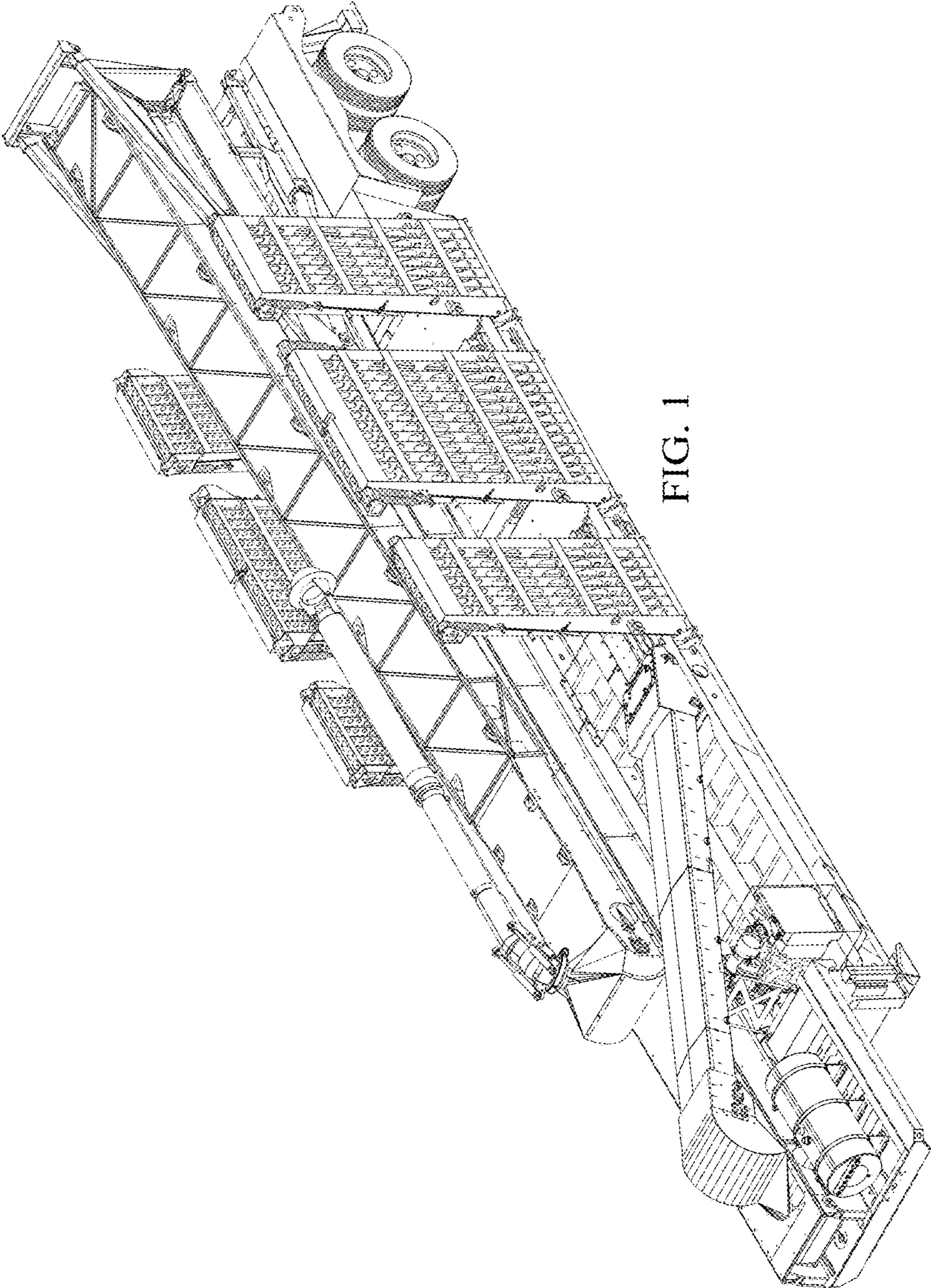

FIG. 1

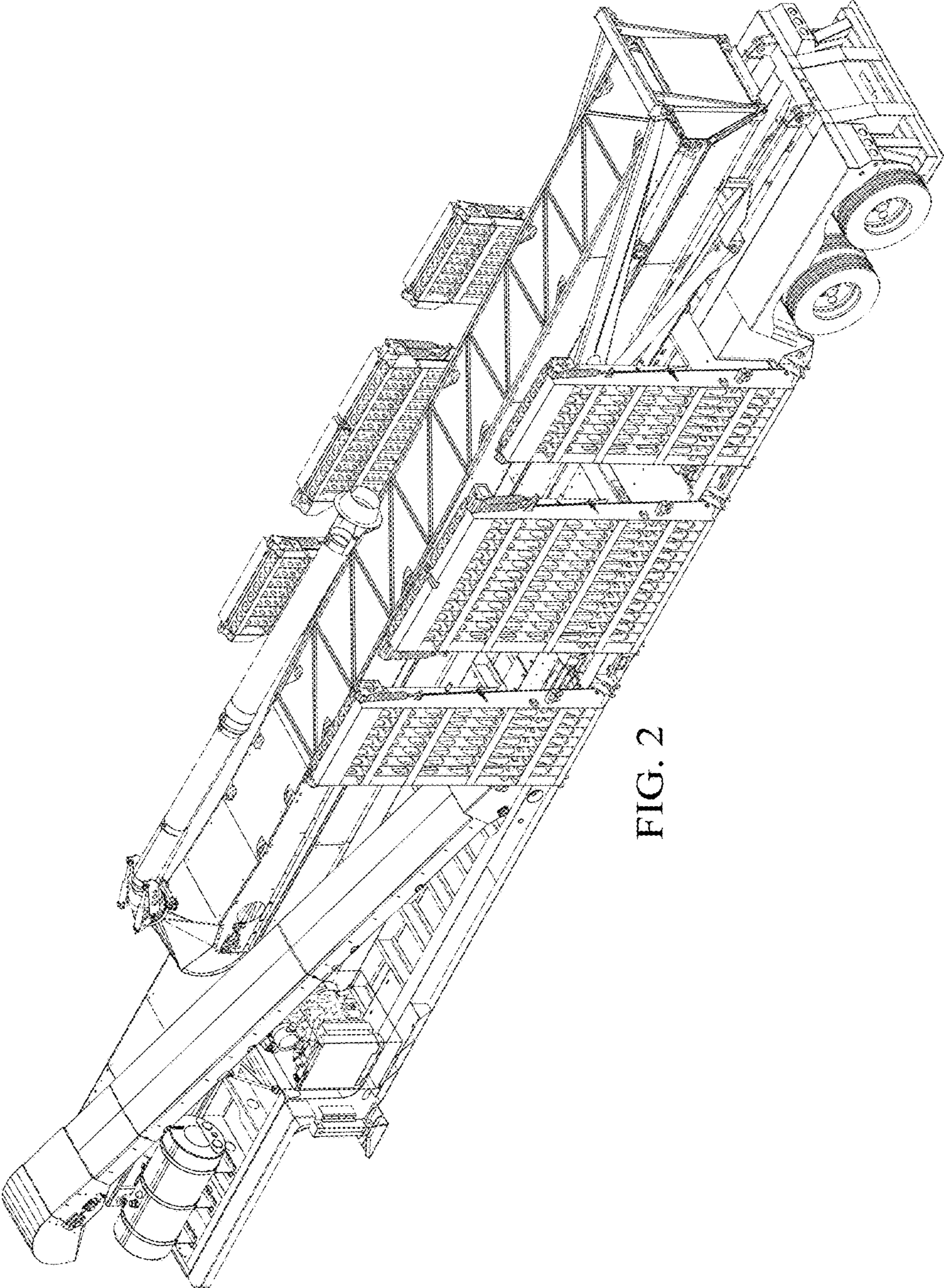

FIG. 2

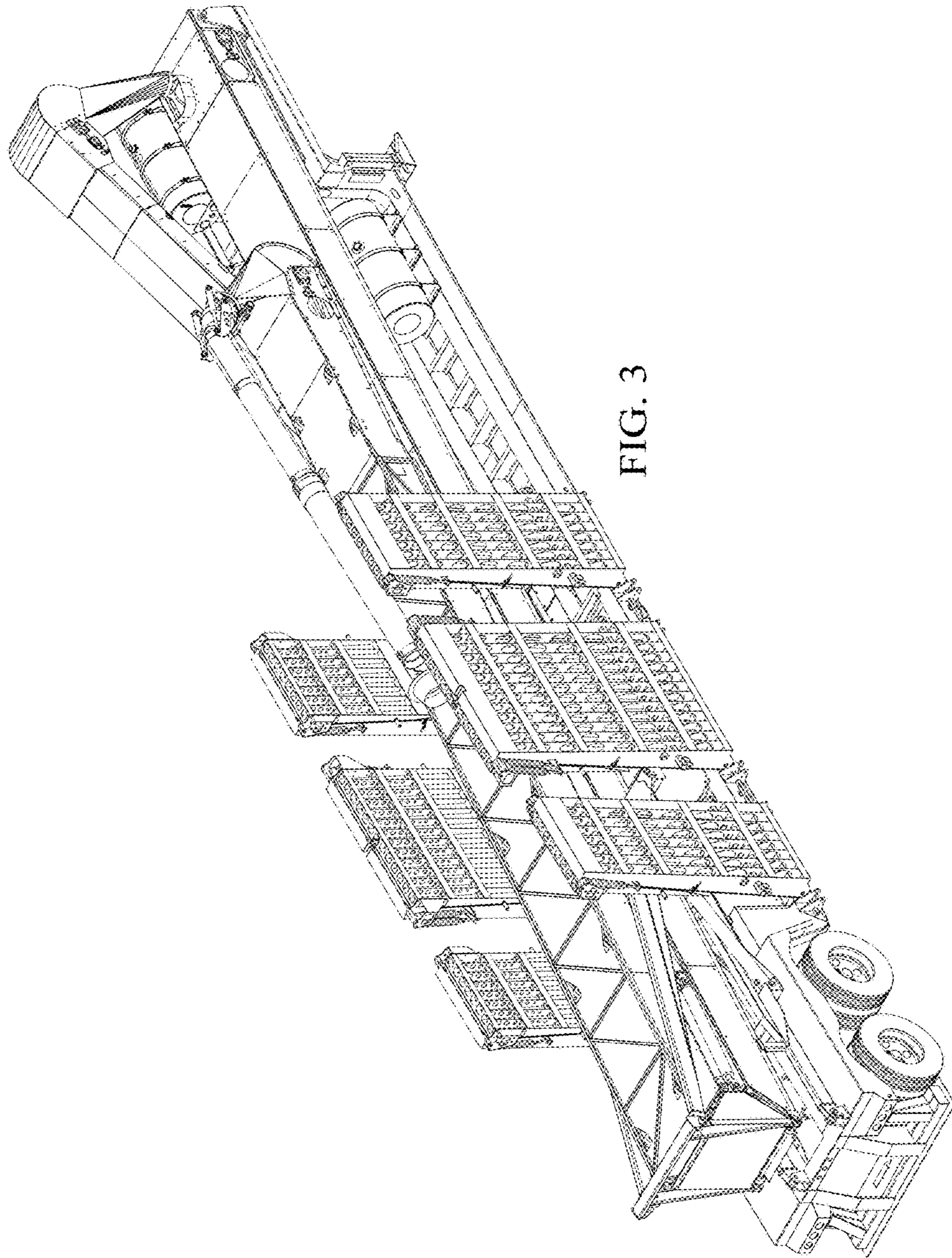

FIG. 3

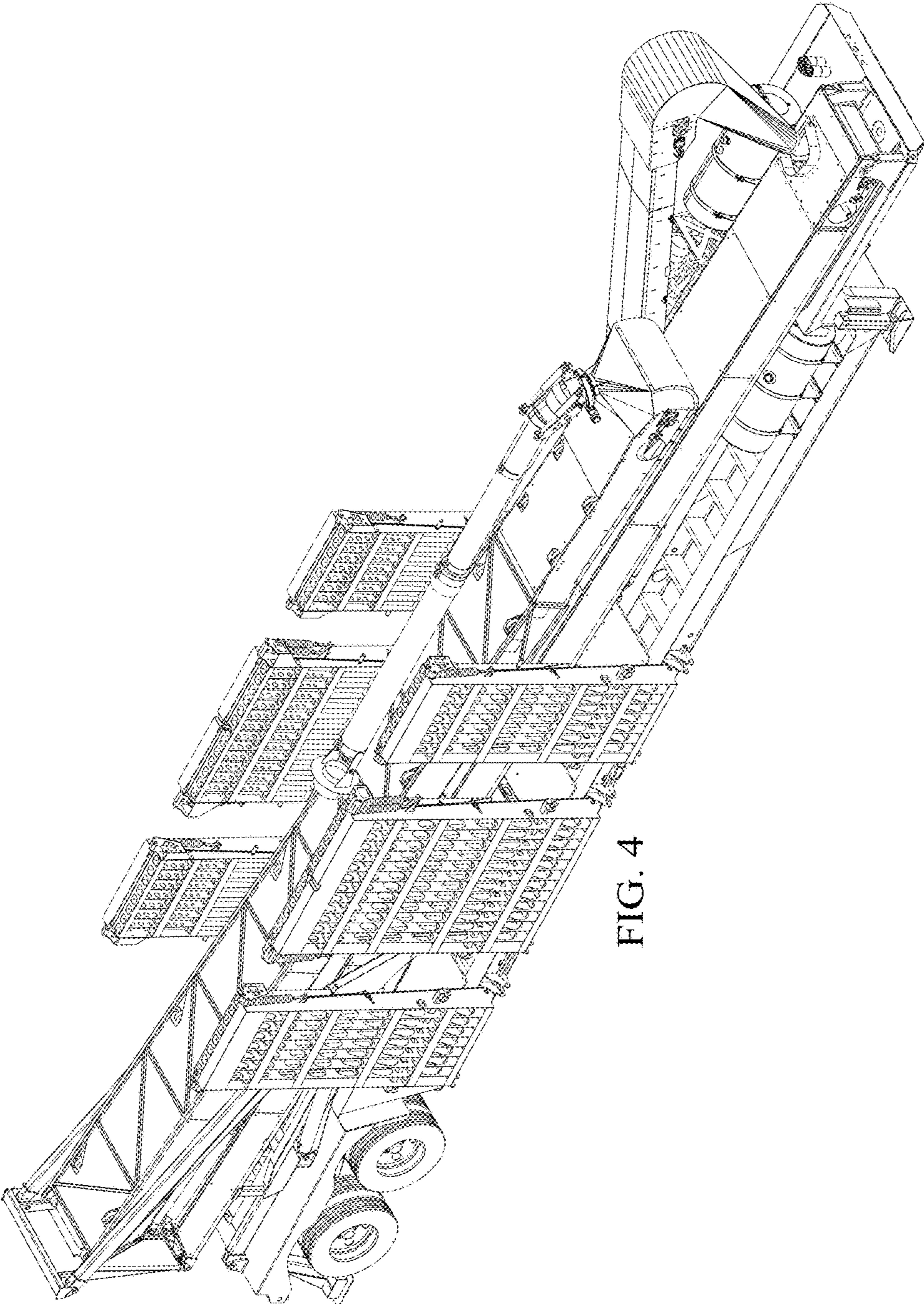

FIG. 4

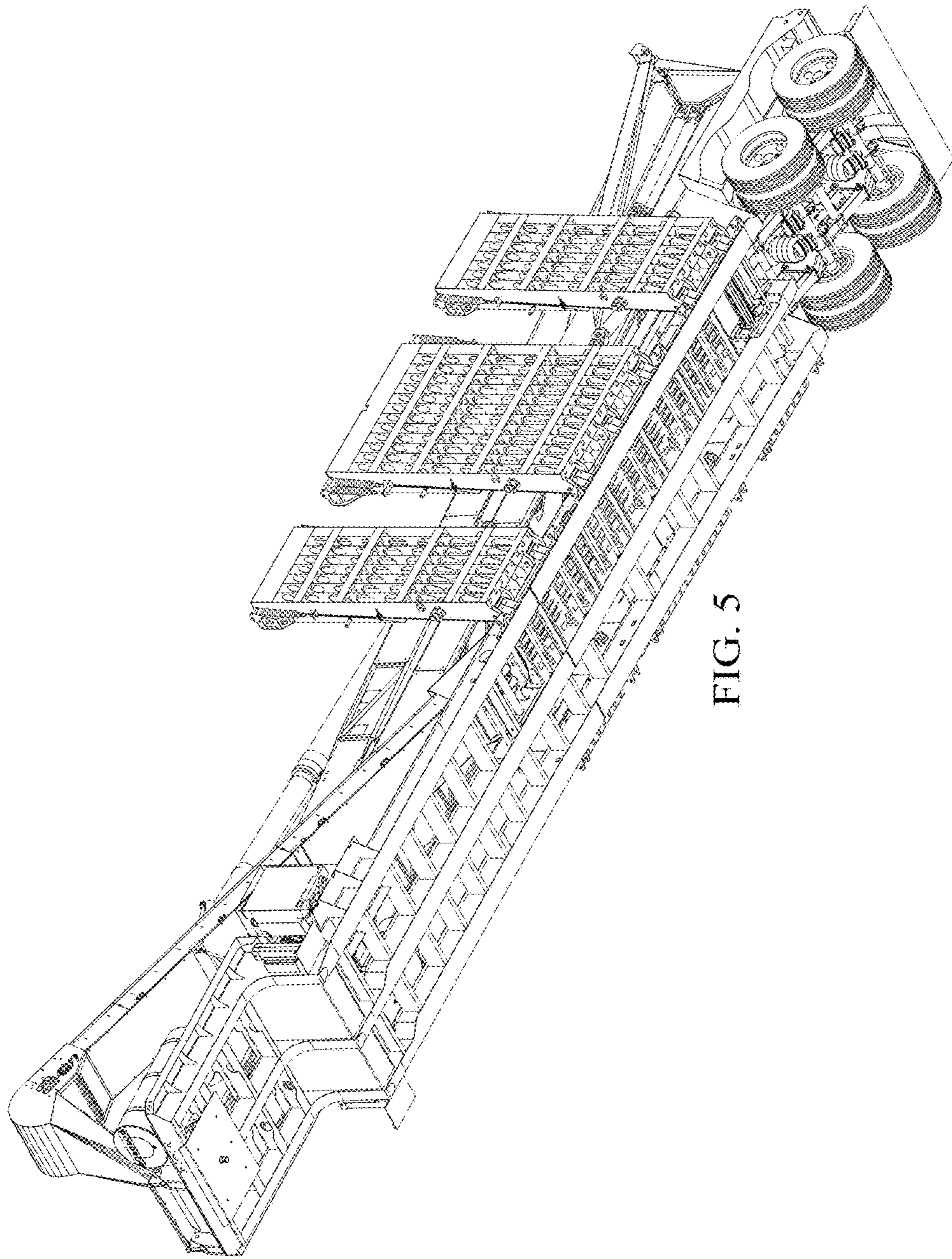

FIG. 5

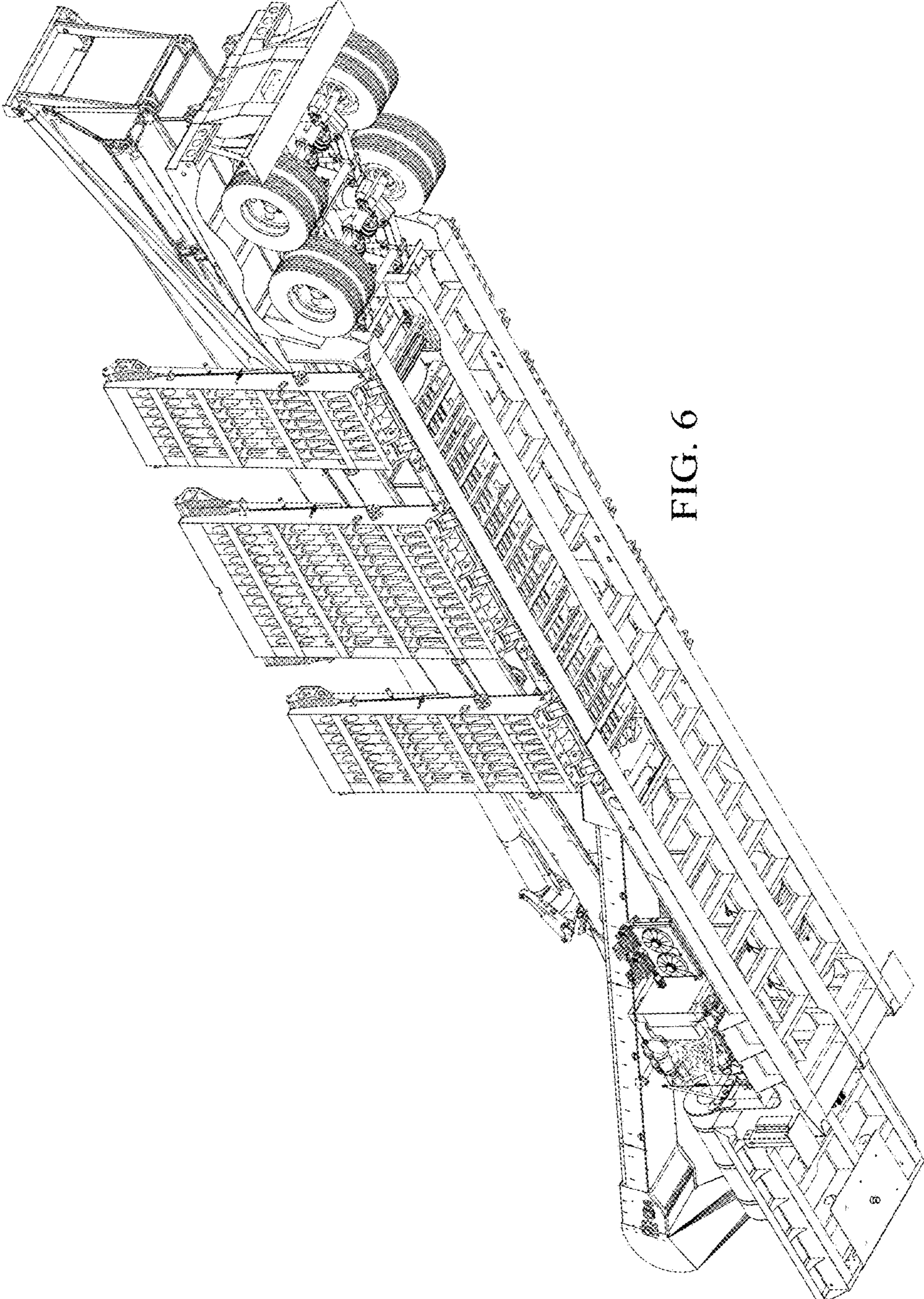

FIG. 6

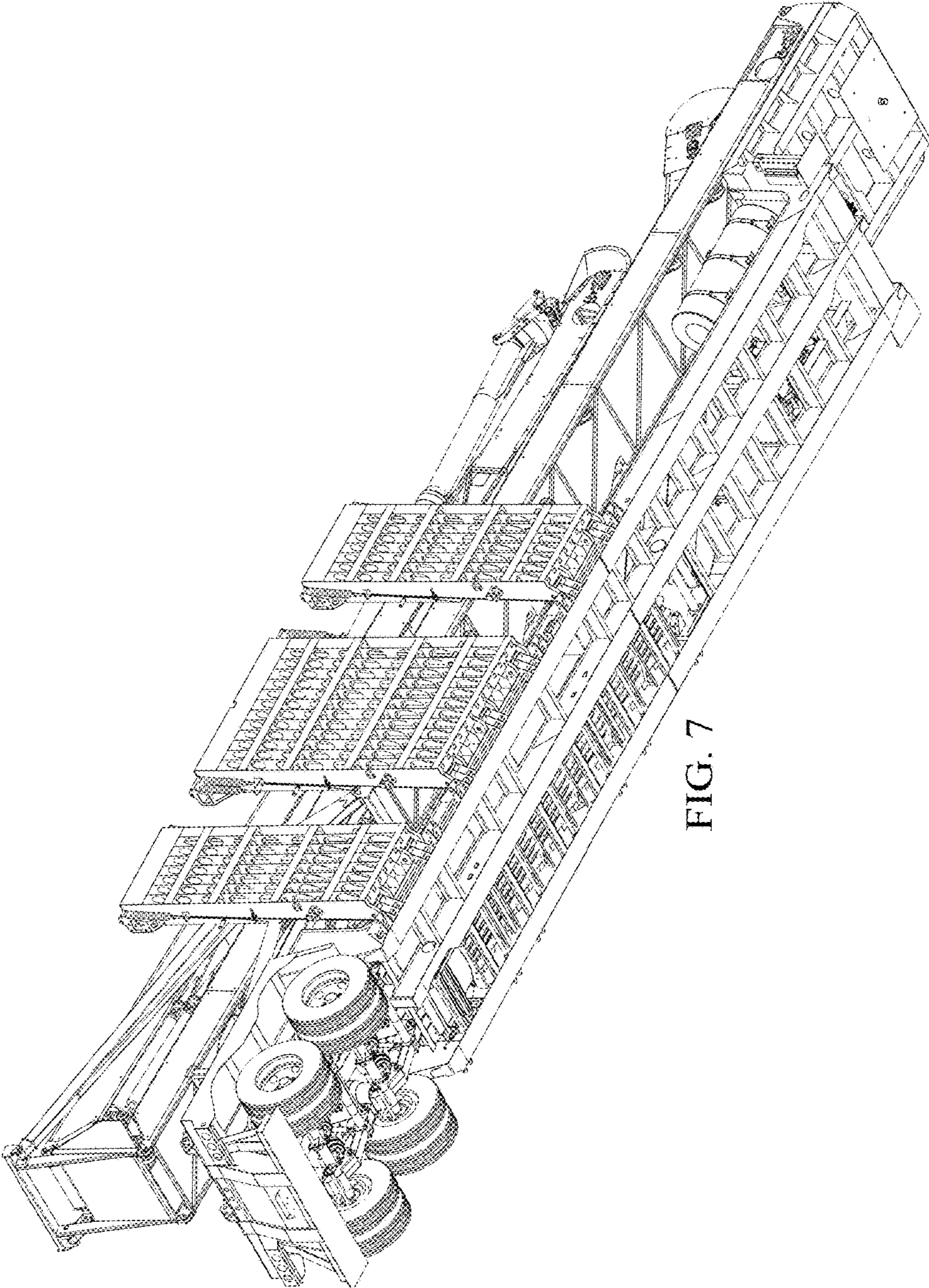

FIG. 7

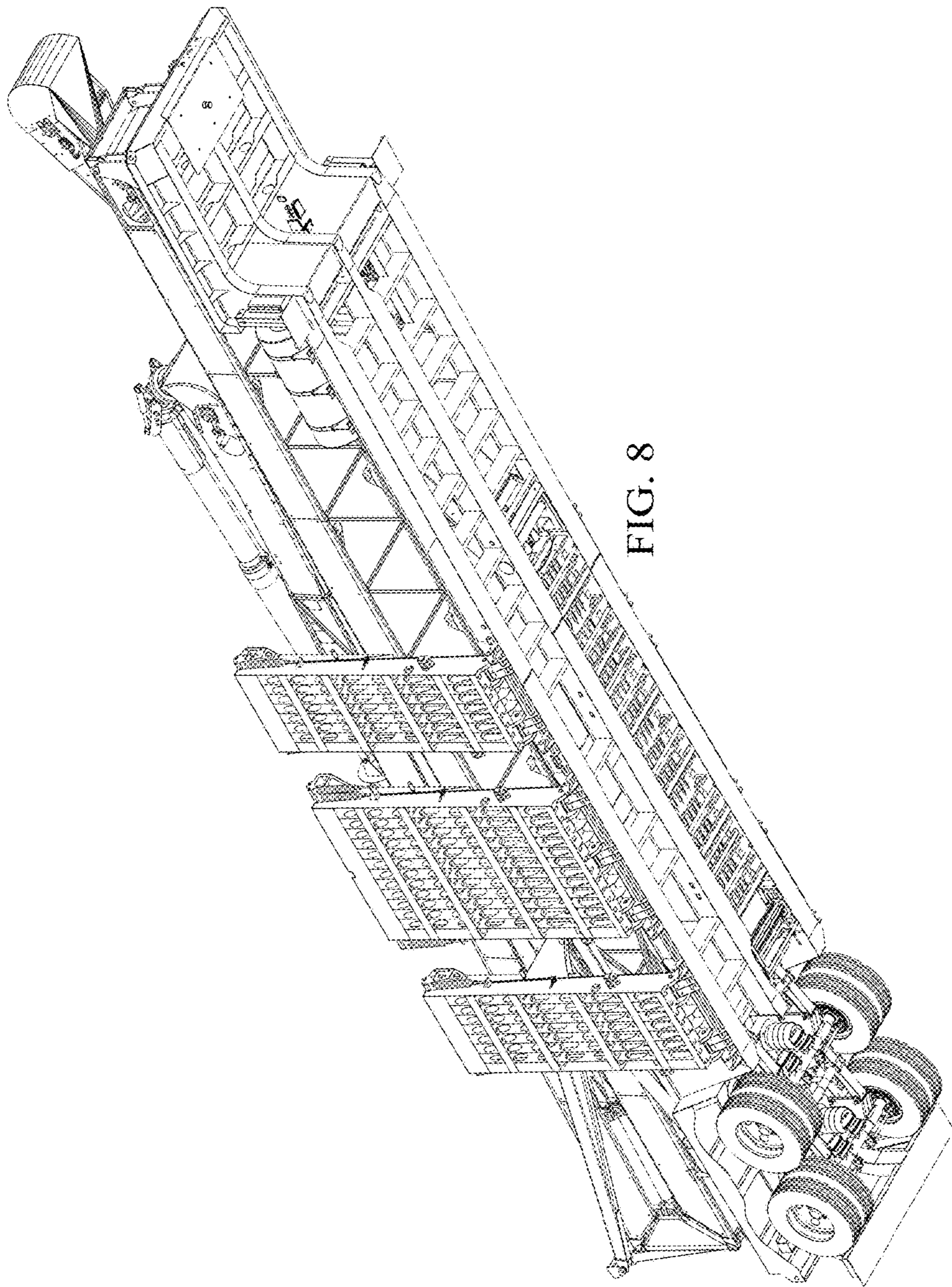

FIG. 8

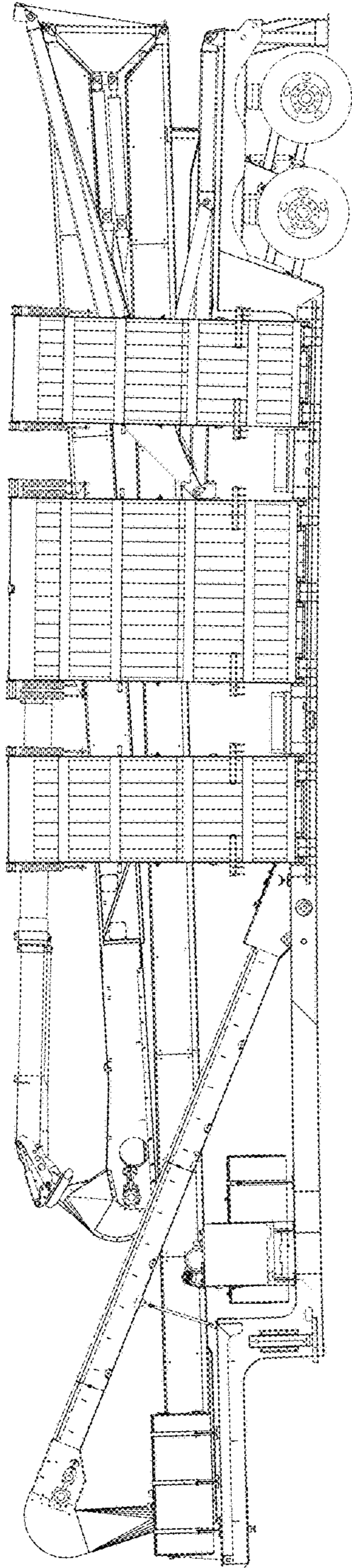

FIG. 9

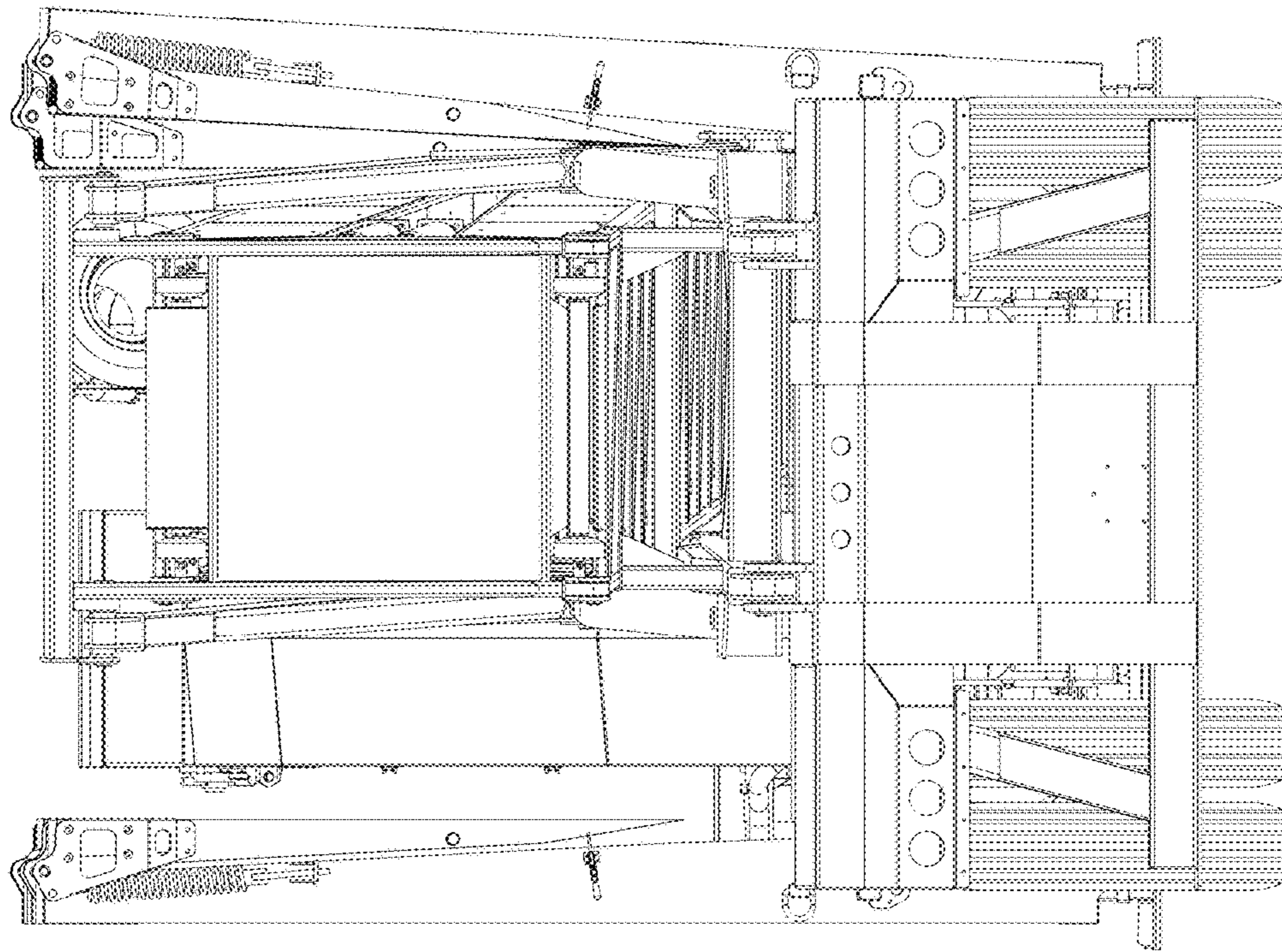

FIG. 10

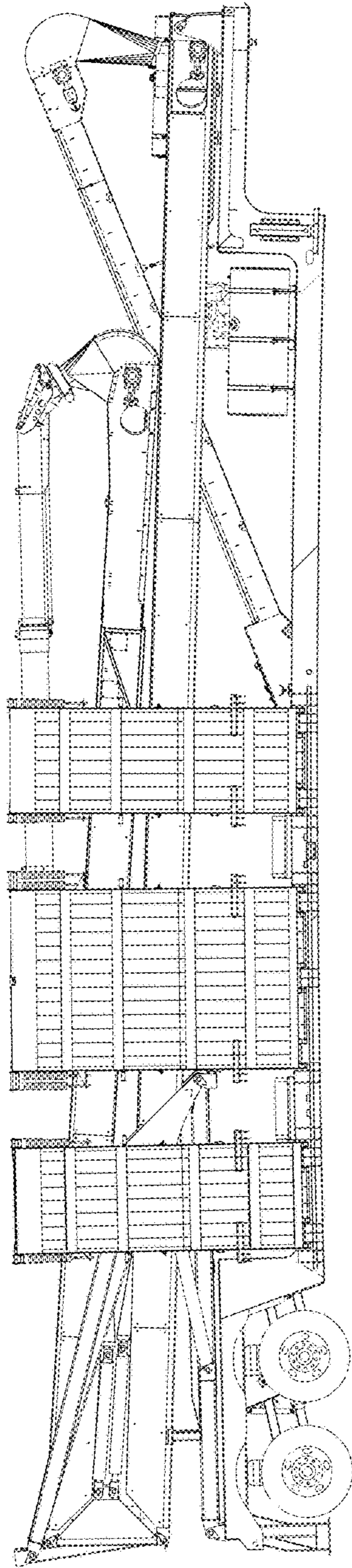

FIG. 11

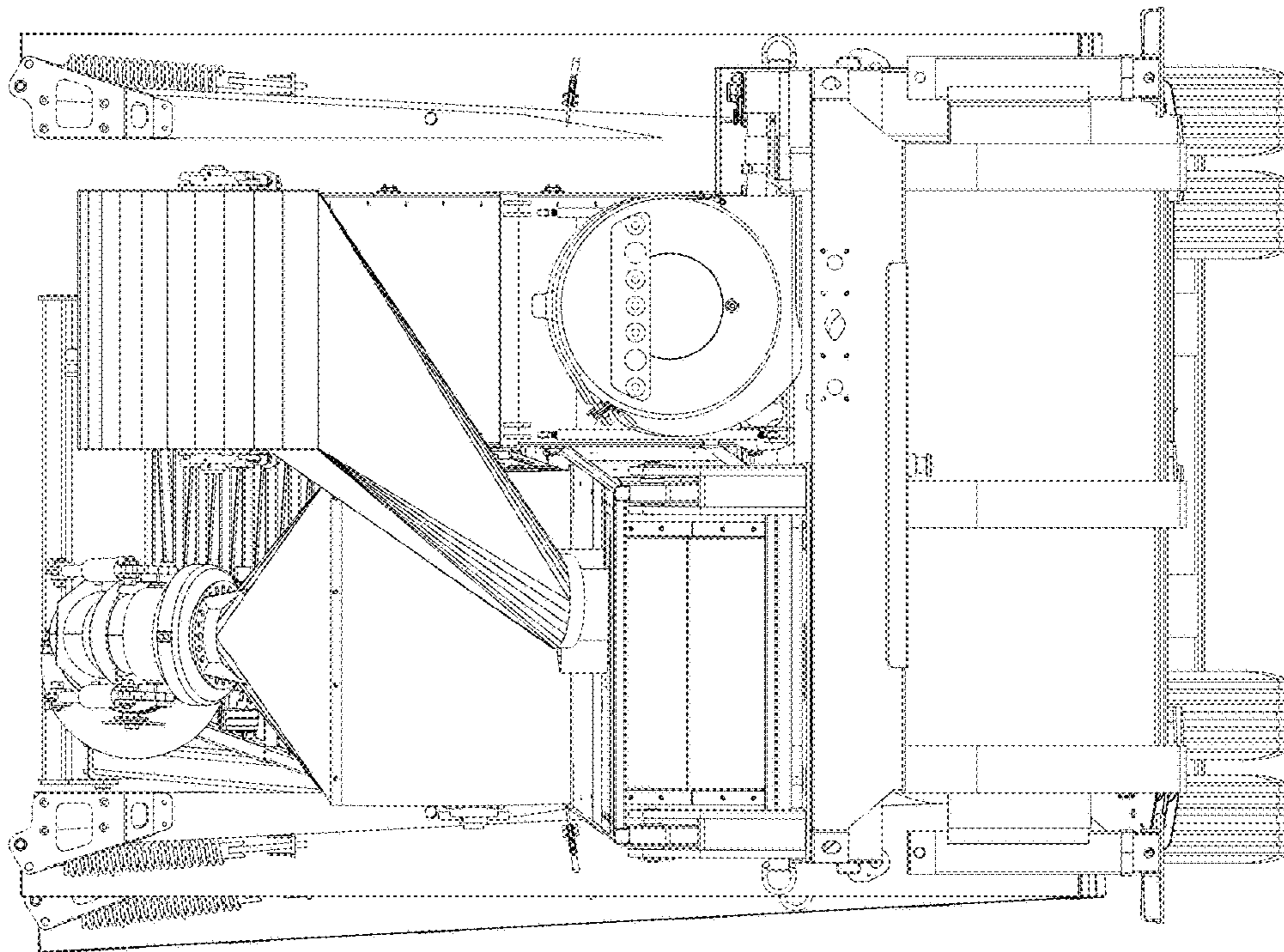

FIG. 12

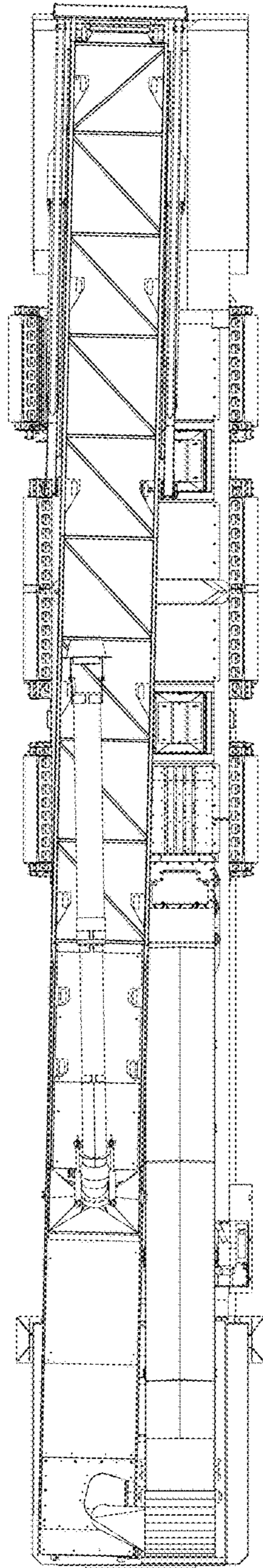

FIG. 13

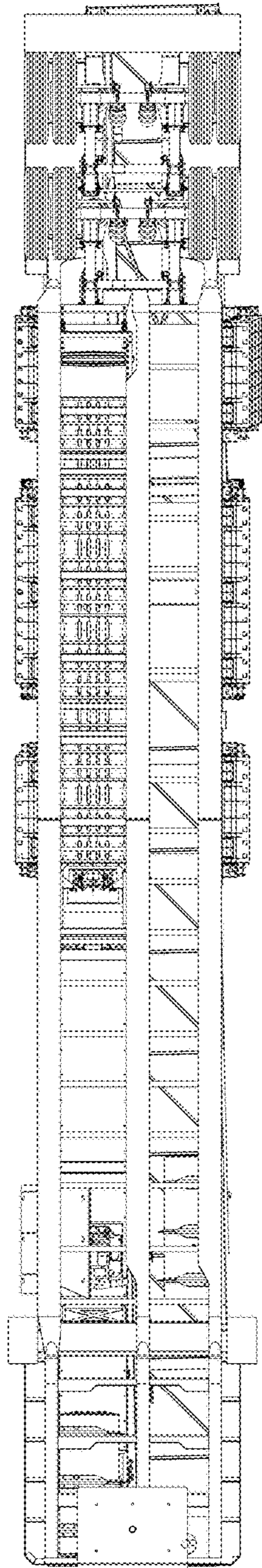

FIG. 14