



US00D866888S

(12) **United States Design Patent** (10) **Patent No.:** **US D866,888 S**
Joo et al. (45) **Date of Patent:** **** Nov. 12, 2019**

(54) **WASHBOARD FOR WASHING MACHINE**

(71) Applicant: **SAMSUNG ELECTRONICS CO., LTD.**, Suwon-si, Gyeonggi-do (KR)

(72) Inventors: **Ahjung Joo**, Seoul (KR); **Jungeun Park**, Seoul (KR)

(73) Assignee: **SAMSUNG ELECTRONICS CO., LTD.**, Gyeonggi-Do (KR)

2,704,448 A 3/1955 Pettit
D189,496 S 12/1960 Kinyon
D193,208 S 7/1962 Graham
3,664,160 A 5/1972 Muniz
D235,001 S 4/1975 Sunday
D235,002 S 4/1975 Sunday
D237,448 S 11/1975 Sunday
D254,230 S 2/1980 Sanger
D259,993 S 7/1981 Kunze
4,756,439 A 7/1988 Perock
6,169,237 B1 1/2001 Sanders

(Continued)

(**) Term: **15 Years**

(21) Appl. No.: **29/665,157**

(22) Filed: **Oct. 1, 2018**

Related U.S. Application Data

(63) Continuation of application No. 29/628,101, filed on Dec. 1, 2017, now Pat. No. Des. 831,911, which is a continuation of application No. 29/536,428, filed on Aug. 17, 2015, now Pat. No. Des. 807,606.

(51) **LOC (12) Cl.** **15-05**

(52) **U.S. Cl.**
USPC **D32/25**

(58) **Field of Classification Search**
USPC D32/1, 6, 10, 25, 28, 53, 53.1, 54, 67
CPC D06F 3/00; D06F 3/02; D06F 1/04; D06F 31/00; D06F 37/065; D06F 37/18; D06F 37/267; D06F 39/14; G10D 13/06
See application file for complete search history.

(56) **References Cited**

U.S. PATENT DOCUMENTS

1,556,481 A 10/1925 Amour
1,592,103 A 7/1926 Gunuskey
1,814,698 A * 7/1931 Huber D06F 1/04
68/233
2,129,079 A 9/1938 Adams
D153,319 S 4/1949 Rabinowitz
2,504,819 A 4/1950 Flores

FOREIGN PATENT DOCUMENTS

KR 2020130001857 U 3/2013
WO 2015130015 A1 9/2015

Primary Examiner — Ian Simmons

Assistant Examiner — Yolanda Robinson

(74) *Attorney, Agent, or Firm* — Cantor Colburn LLP

(57) **CLAIM**

The ornamental design for a washboard for washing machine, as shown and described.

DESCRIPTION

FIG. 1 is a perspective view of a washboard for washing machine, showing our new design;
FIG. 2 is a front view thereof;
FIG. 3 is a rear view thereof;
FIG. 4 is a side view thereof;
FIG. 5 is another side view thereof;
FIG. 6 is a top view thereof;
FIG. 7 is a bottom view thereof; and,
FIG. 8 is an enlarged view of the encircled portion 8 thereof in FIG. 1.

The broken lines illustrating portions of the washboard for washing machine form no part of the claimed design. The dash-dot broken lines surrounding the enlarged portion form no part of the claimed design.

1 Claim, 8 Drawing Sheets

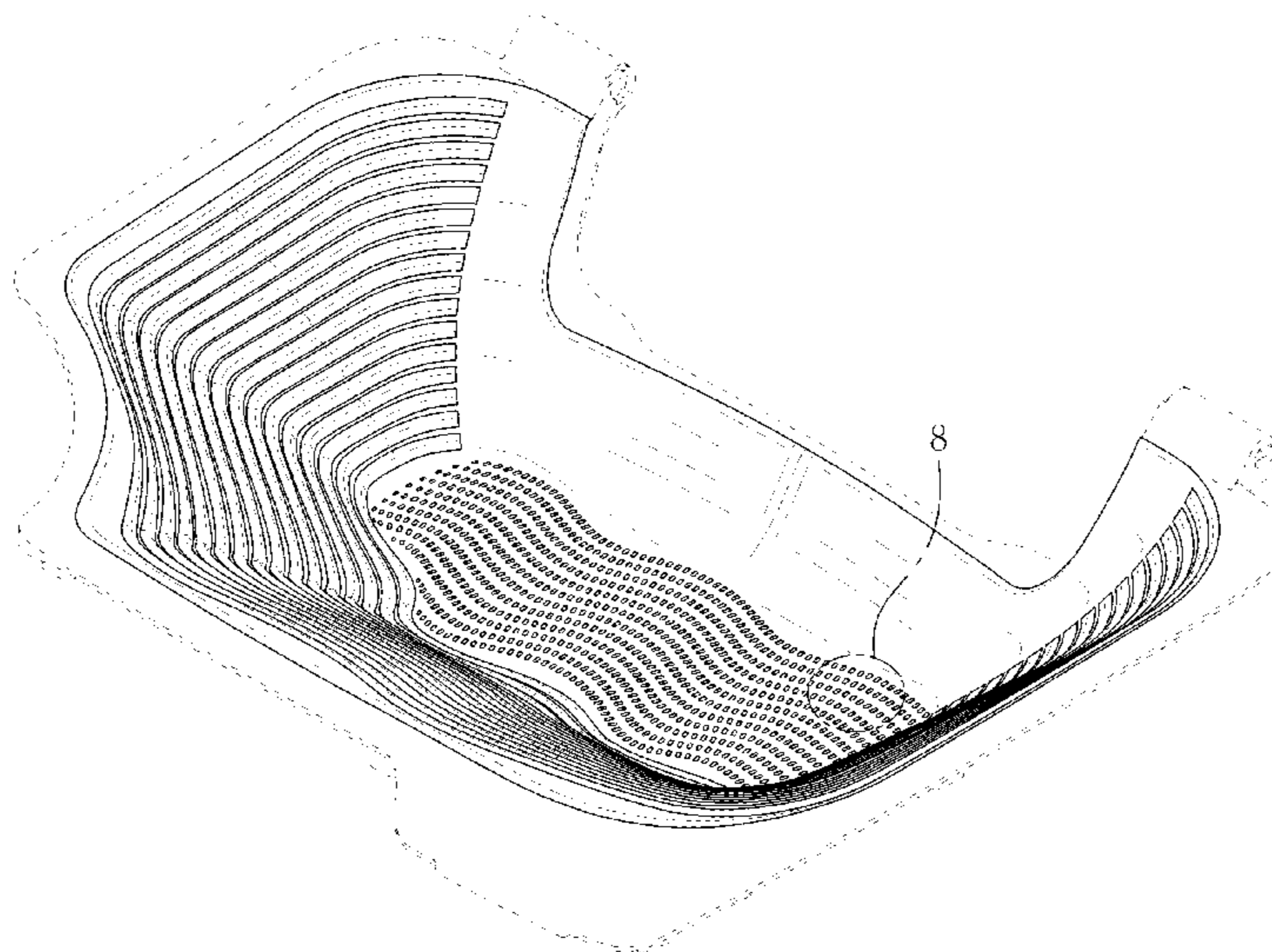

(56)

References Cited

U.S. PATENT DOCUMENTS

D697,281	S	*	1/2014	Bergman	D32/53.1
D729,484	S		5/2015	Arvinte et al.		
D756,049	S	*	5/2016	Arvinte	D32/53
9,340,915	B2		5/2016	Kim et al.		
D759,929	S	*	6/2016	Lee	D32/25
D759,930	S		6/2016	Kang et al.		
D759,931	S	*	6/2016	Lee	D32/25
D759,932	S		6/2016	Lee		
D759,933	S	*	6/2016	Lee	D32/25
D760,967	S		7/2016	Joo et al.		
D760,985	S	*	7/2016	Joo	D32/25
D760,986	S	*	7/2016	Joo	D32/25
D760,987	S	*	7/2016	Kang	D32/25
D761,502	S	*	7/2016	Joo	D32/6
D762,033	S	*	7/2016	Gooden	D32/53
D762,931	S	*	8/2016	Joo	D32/25
D775,441	S		12/2016	Joo et al.		
D776,389	S	*	1/2017	Joo	D32/67
D781,019	S	*	3/2017	Joo	D32/25
D785,890	S	*	5/2017	Jang	D32/67
D807,606	S		1/2018	Joo et al.		
D813,476	S		3/2018	Lee et al.		
D825,875	S	*	8/2018	Nam	D32/67
2016/0230326	A1		8/2016	Han et al.		
2018/0080159	A1		3/2018	Kim		

* cited by examiner

FIG. 1

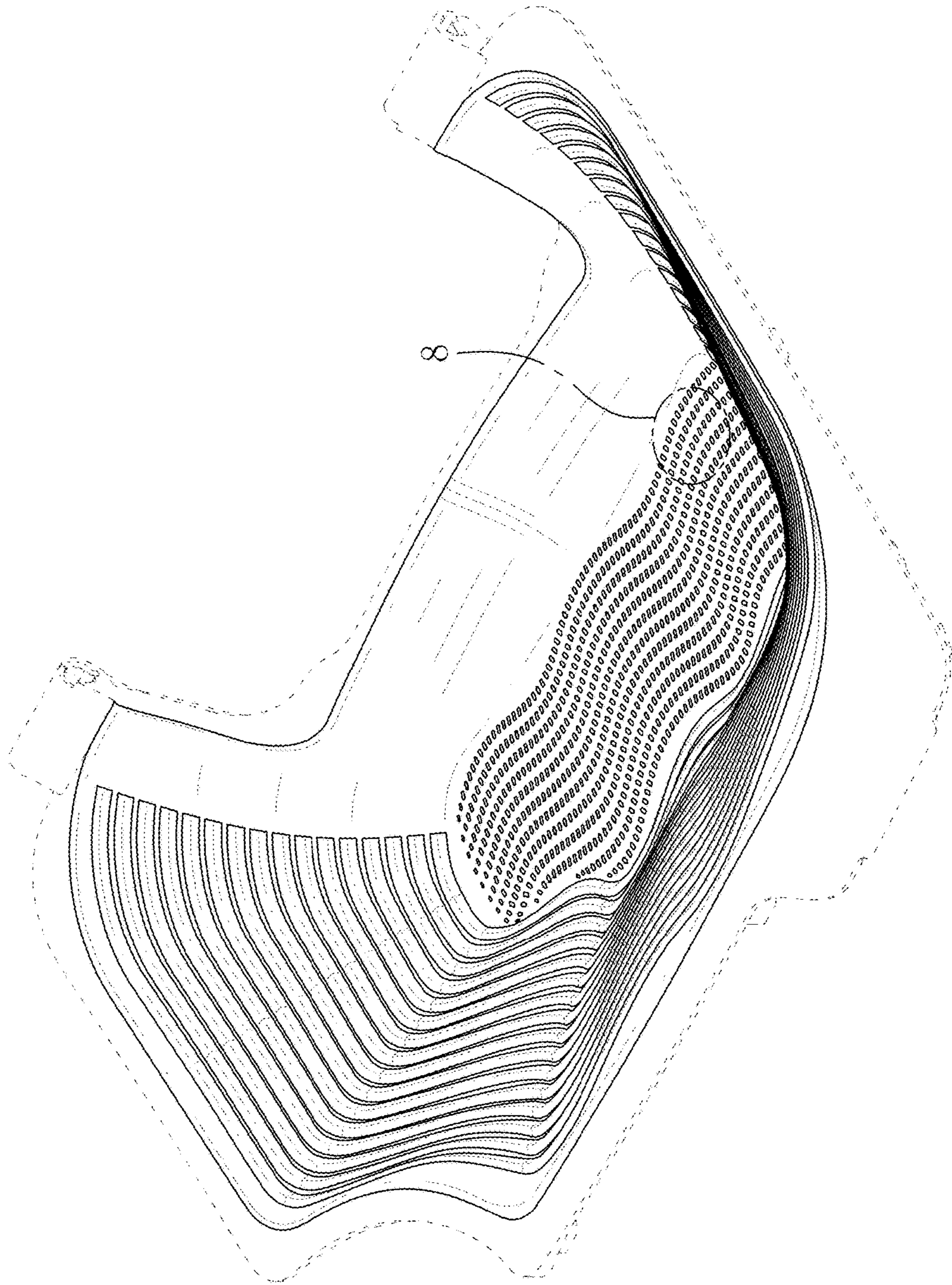

FIG. 2

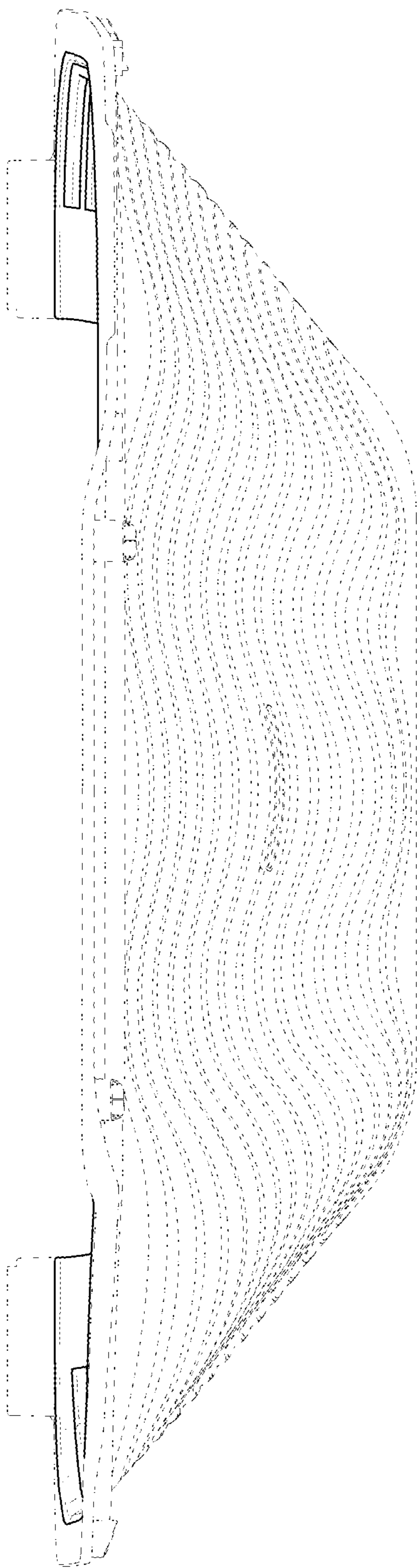

FIG. 3

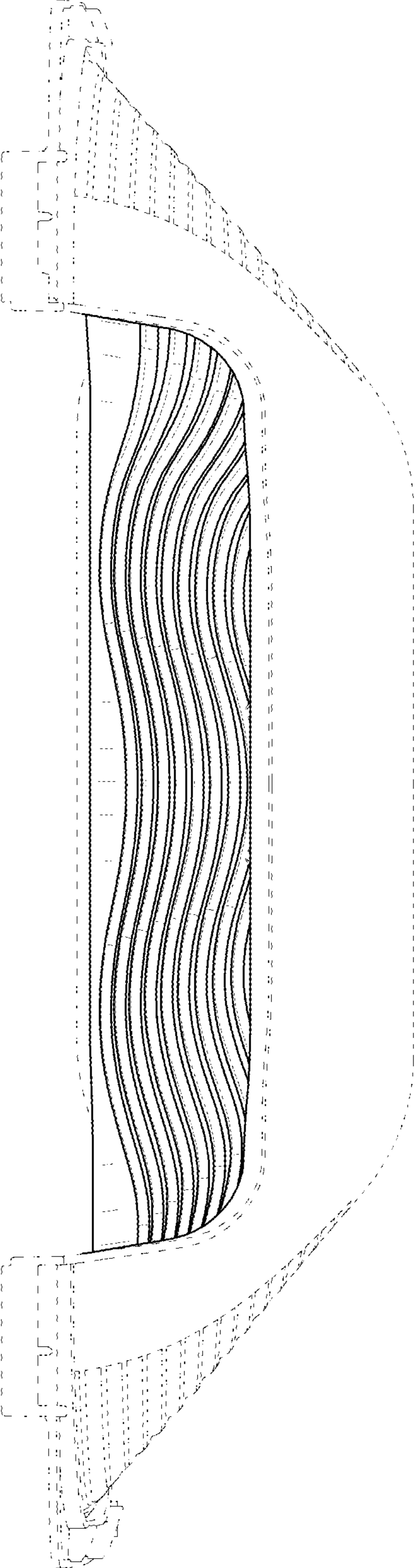

FIG. 4

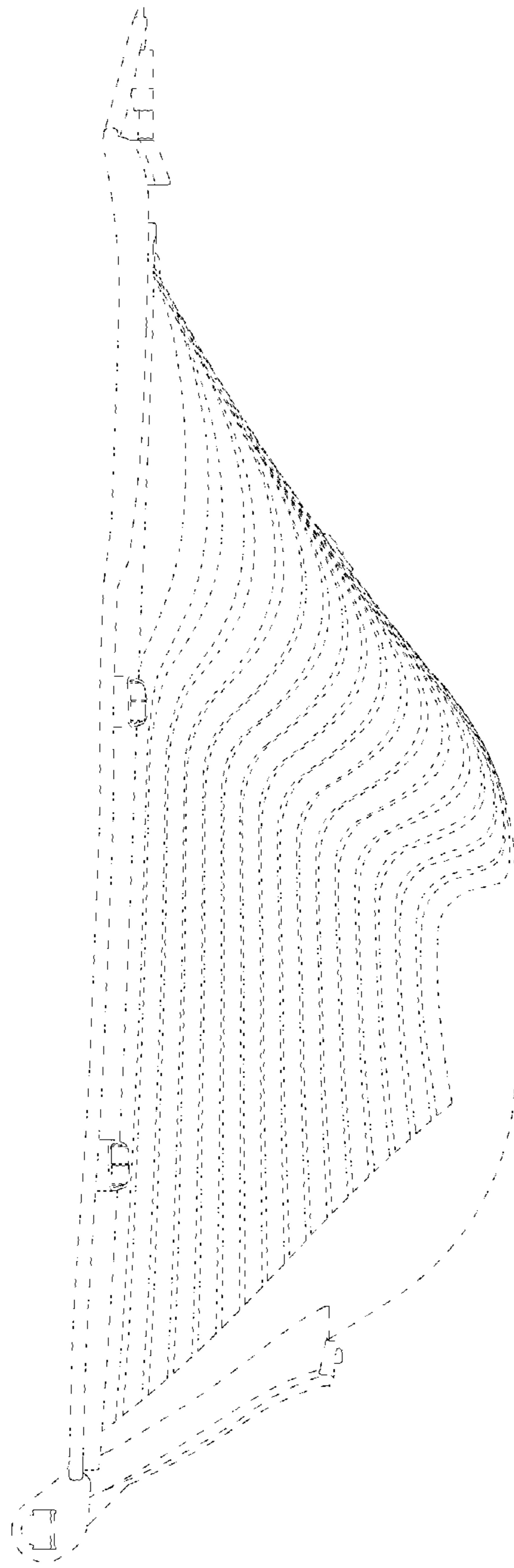

FIG. 5

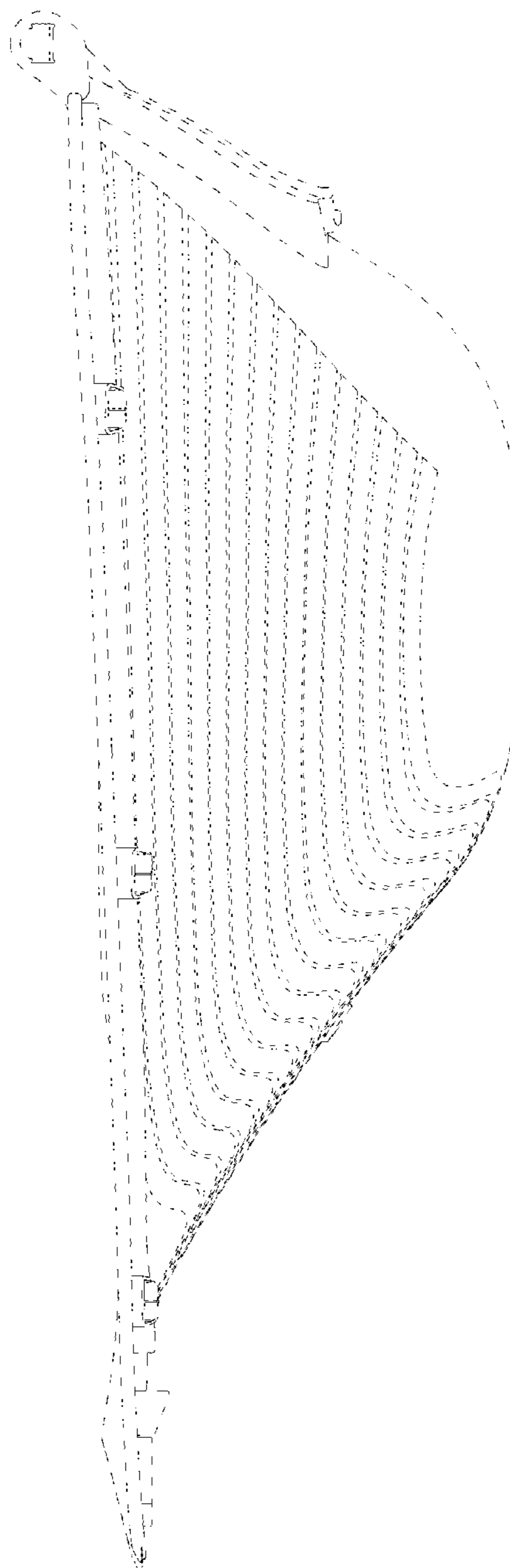

FIG. 6

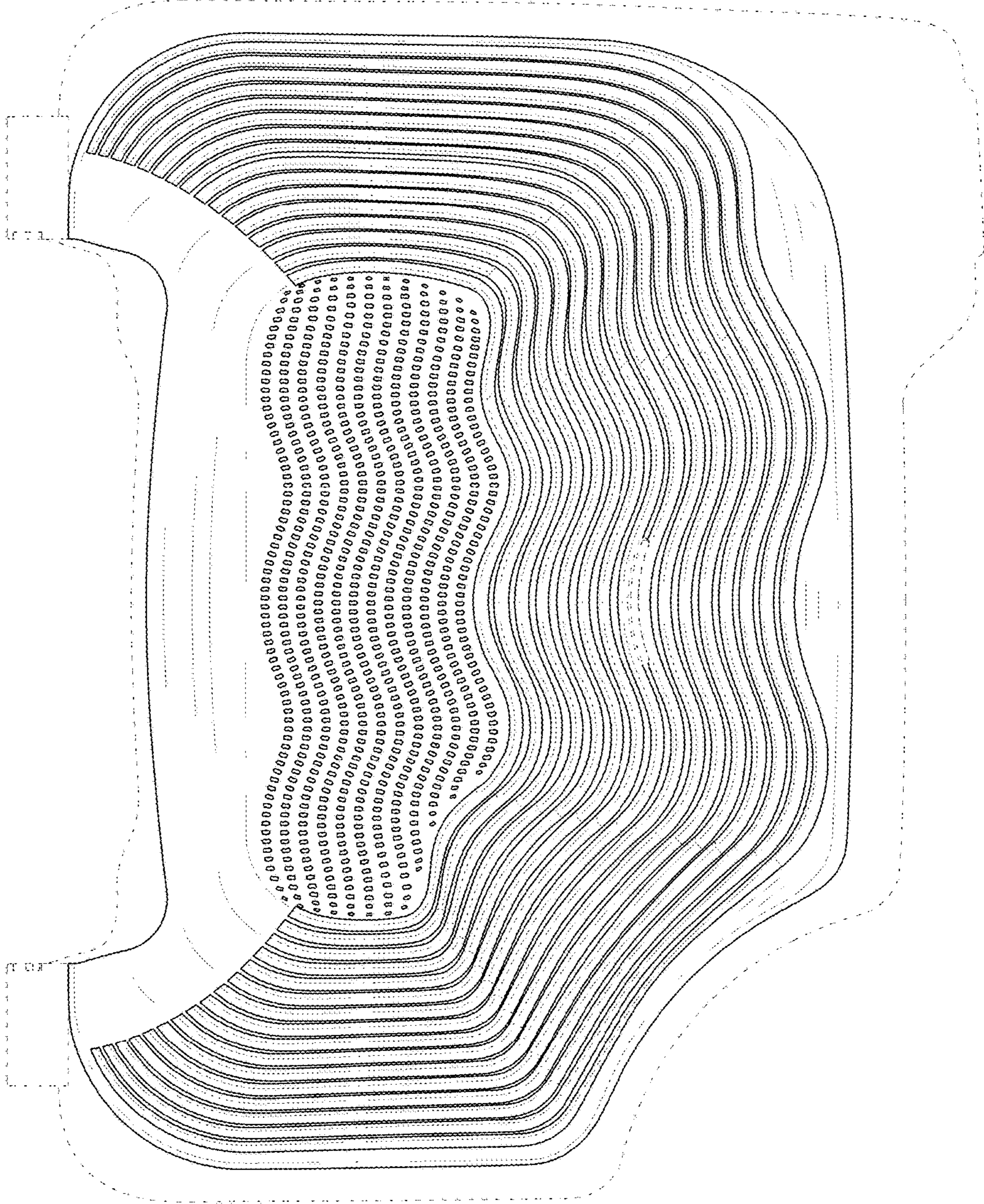

FIG. 7



FIG. 8

