

US00D866795S

(12) **United States Design Patent** (10) **Patent No.:** **US D866,795 S**
Sakai (45) **Date of Patent:** **** Nov. 12, 2019**

(54) **PACKAGED MEDICINE INSPECTION APPARATUS**

(71) Applicant: **FUJIFILM Corporation**, Tokyo (JP)

(72) Inventor: **Hiroyuki Sakai**, Ashigarakami-gun (JP)

(73) Assignee: **FUJIFILM Corporation**, Tokyo (JP)

(**) Term: **15 Years**

(21) Appl. No.: **29/641,238**

(22) Filed: **Mar. 20, 2018**

(30) **Foreign Application Priority Data**

Sep. 21, 2017 (JP) 2017-020635

(51) **LOC (12) Cl.** **24-01**

(52) **U.S. Cl.**
USPC **D24/232**

(58) **Field of Classification Search**

USPC D24/107, 185, 186, 216, 231-234;
D10/81; D15/145, 199

CPC B65B 5/103; B65B 37/16; G07F 17/0092;
A61J 7/0076; G06T 7/0004

See application file for complete search history.

(56) **References Cited**

U.S. PATENT DOCUMENTS

D625,432 S *	10/2010	Guenev	D24/232
D643,865 S *	8/2011	Okamoto	D15/145
D646,397 S *	10/2011	Oonunna	D24/216
D664,666 S *	7/2012	Kurokawa	D24/232
D665,097 S *	8/2012	Kurokawa	D24/232
D681,844 S *	5/2013	Matsuguma	D24/232
D807,360 S *	1/2018	Isozaki	D14/420
D834,725 S *	11/2018	Morrow	D24/232
2016/0114925 A1 *	4/2016	Yuyama	G06T 7/0004 382/141

* cited by examiner

Primary Examiner — Anhdao Doan

(74) *Attorney, Agent, or Firm* — Birch, Stewart, Kolasch & Birch, LLP

(57) **CLAIM**

The ornamental design for a packaged medicine inspection apparatus, as shown and described.

DESCRIPTION

FIG. 1 is a top, front and right side perspective view of a packaged medicine inspection apparatus in accordance with my new design;

FIG. 2 is a front elevational view thereof;

FIG. 3 is a rear elevational view thereof;

FIG. 4 is a top plan view thereof;

FIG. 5 is a bottom plan view thereof;

FIG. 6 is a left side elevational view thereof;

FIG. 7 is a cross-sectional view thereof taken along line VII-VII of FIG. 2, in which an internal structure thereof is not shown;

FIG. 8 is a cross-sectional view thereof taken along line VIII-VIII of FIG. 2, in which an internal structure thereof is not shown;

FIG. 9 is an enlarged partial cross-sectional view of a portion defined by an arrow A and an arrow B of FIG. 7;

FIG. 10 is an enlarged partial cross-sectional view of a portion defined by an arrow A and an arrow C of FIG. 7;

FIG. 11 is an enlarged partial cross-sectional view of a portion defined by an arrow D and an arrow E of FIG. 8; and,

FIG. 12 is a top, front and right side perspective view thereof in a manner of use.

The broken lines showing portions of a packaged medicine inspection apparatus in all views shown represent unclaimed subject matter and form no part of the claimed design.

The dash-dot broken lines in FIGS. 9-11 represent the boundary lines of the partially enlarged range and form no part of the claimed design.

1 Claim, 12 Drawing Sheets

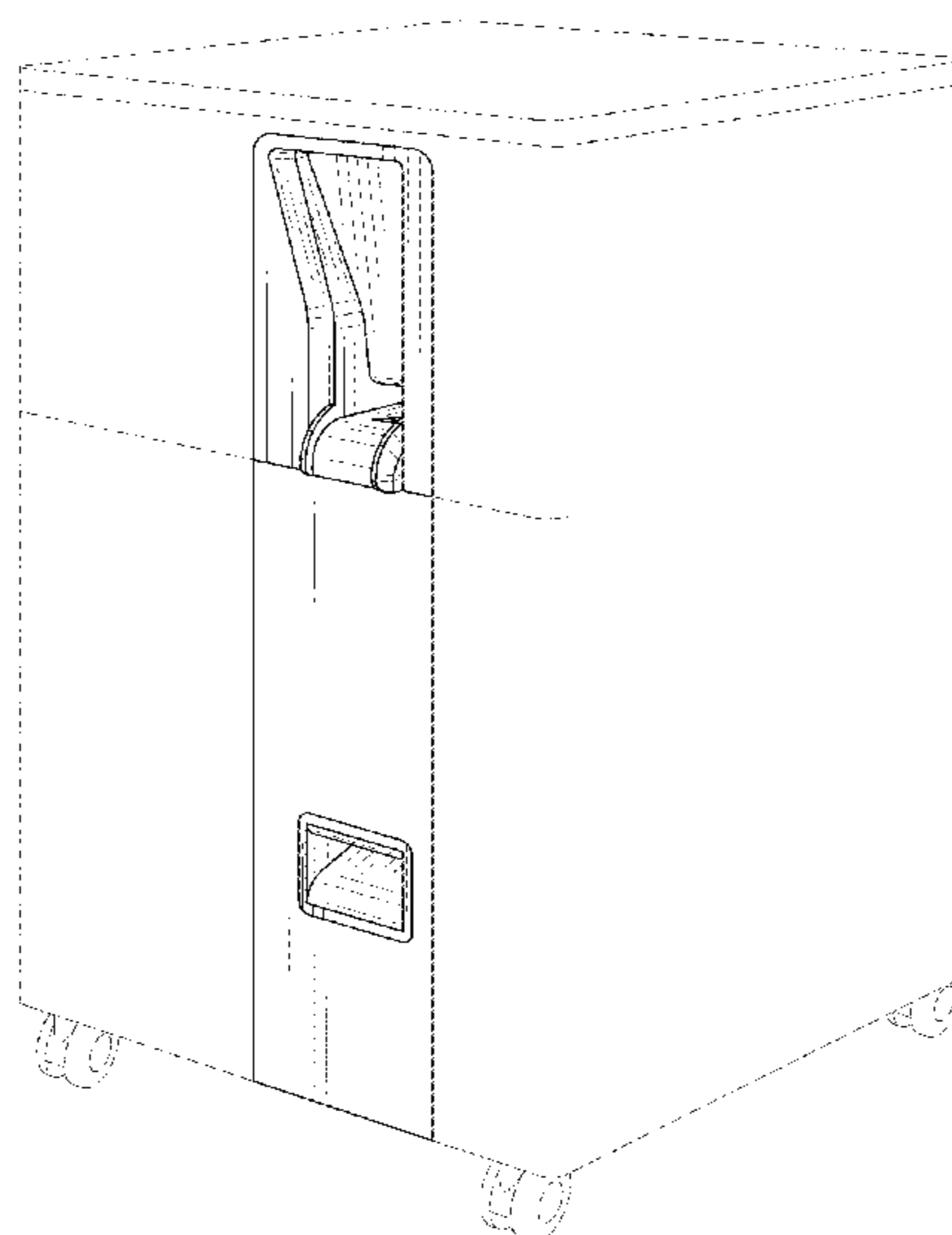

FIG. 1

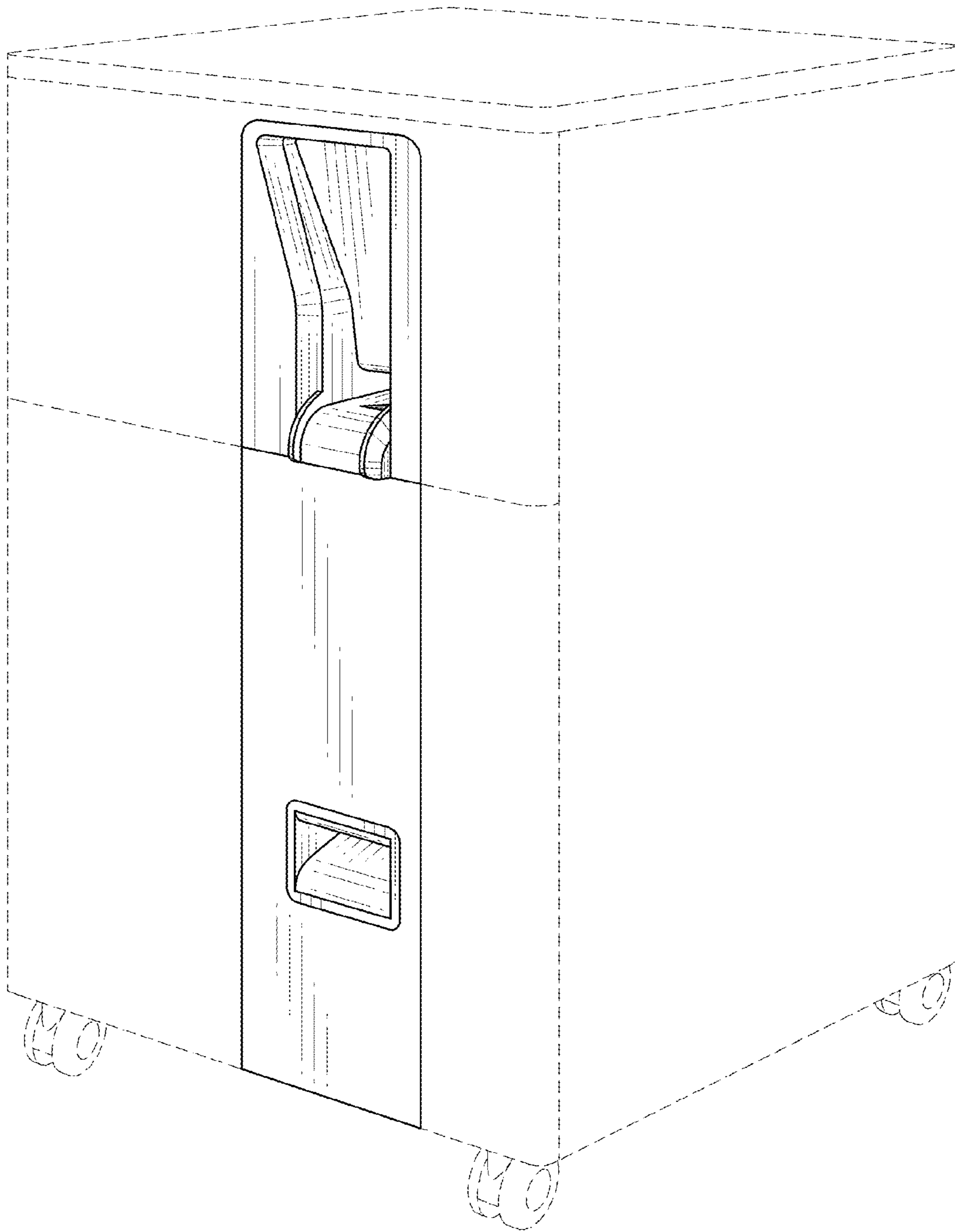

FIG. 2

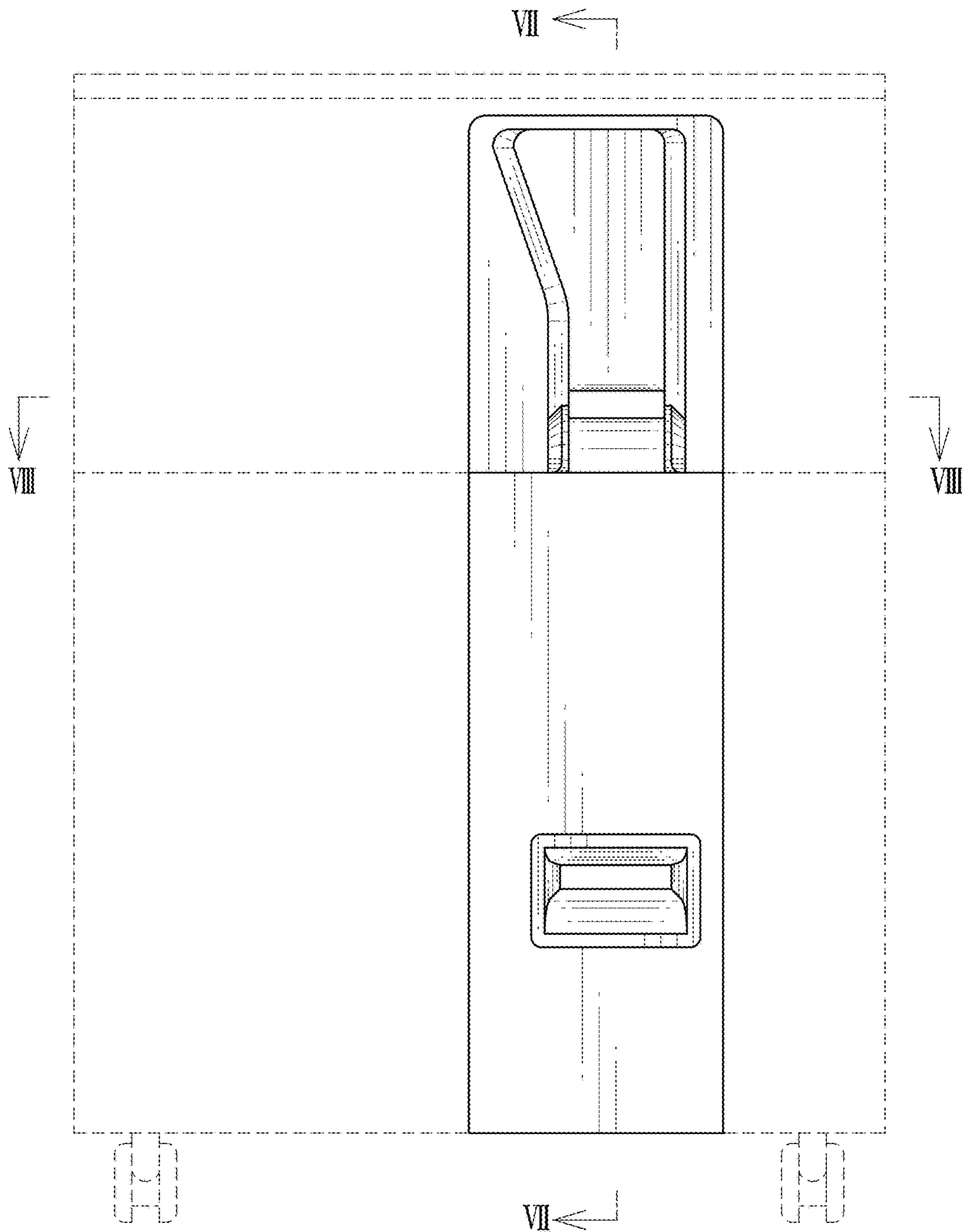

FIG. 3



FIG. 4



FIG. 5

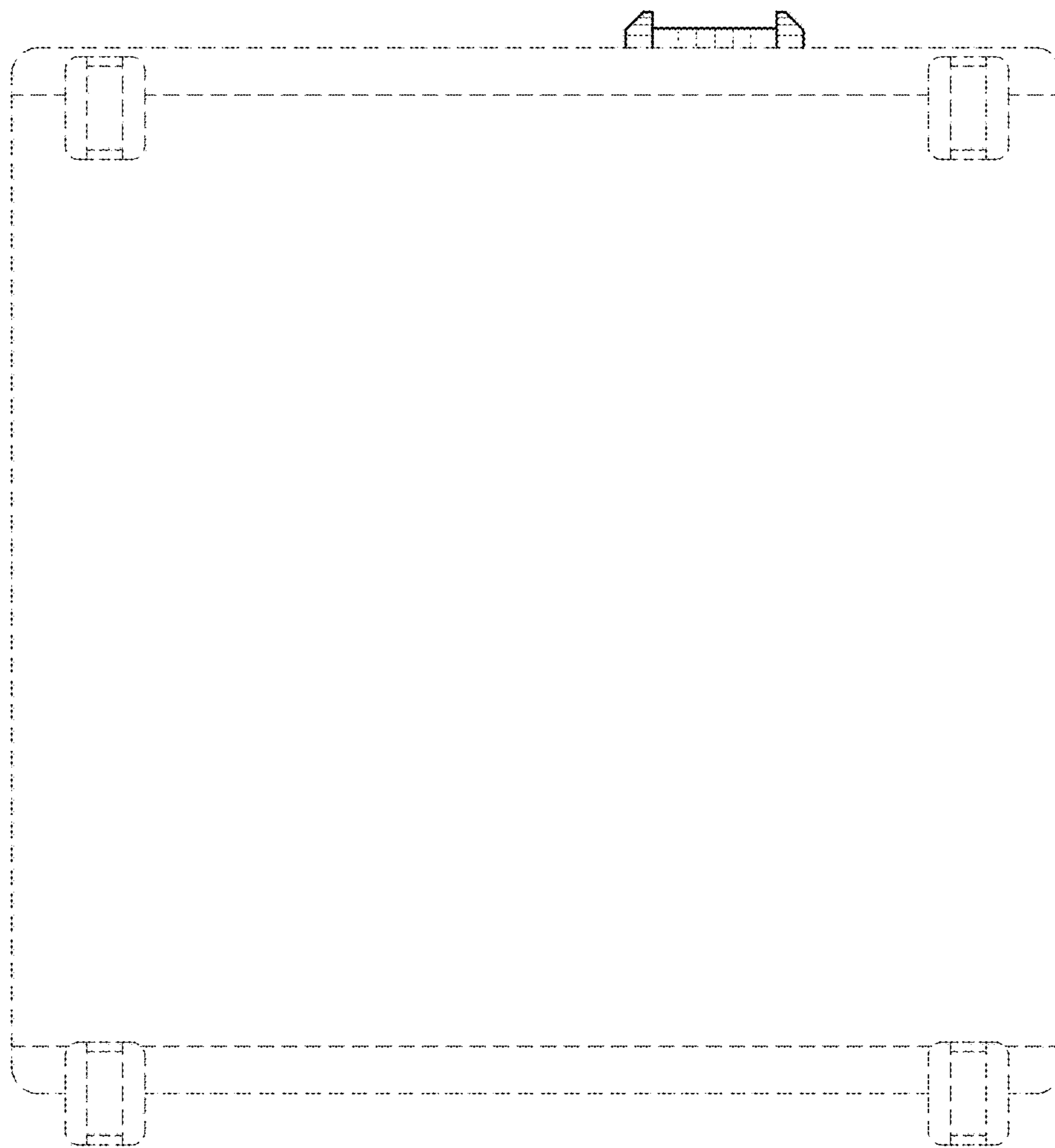

FIG. 6

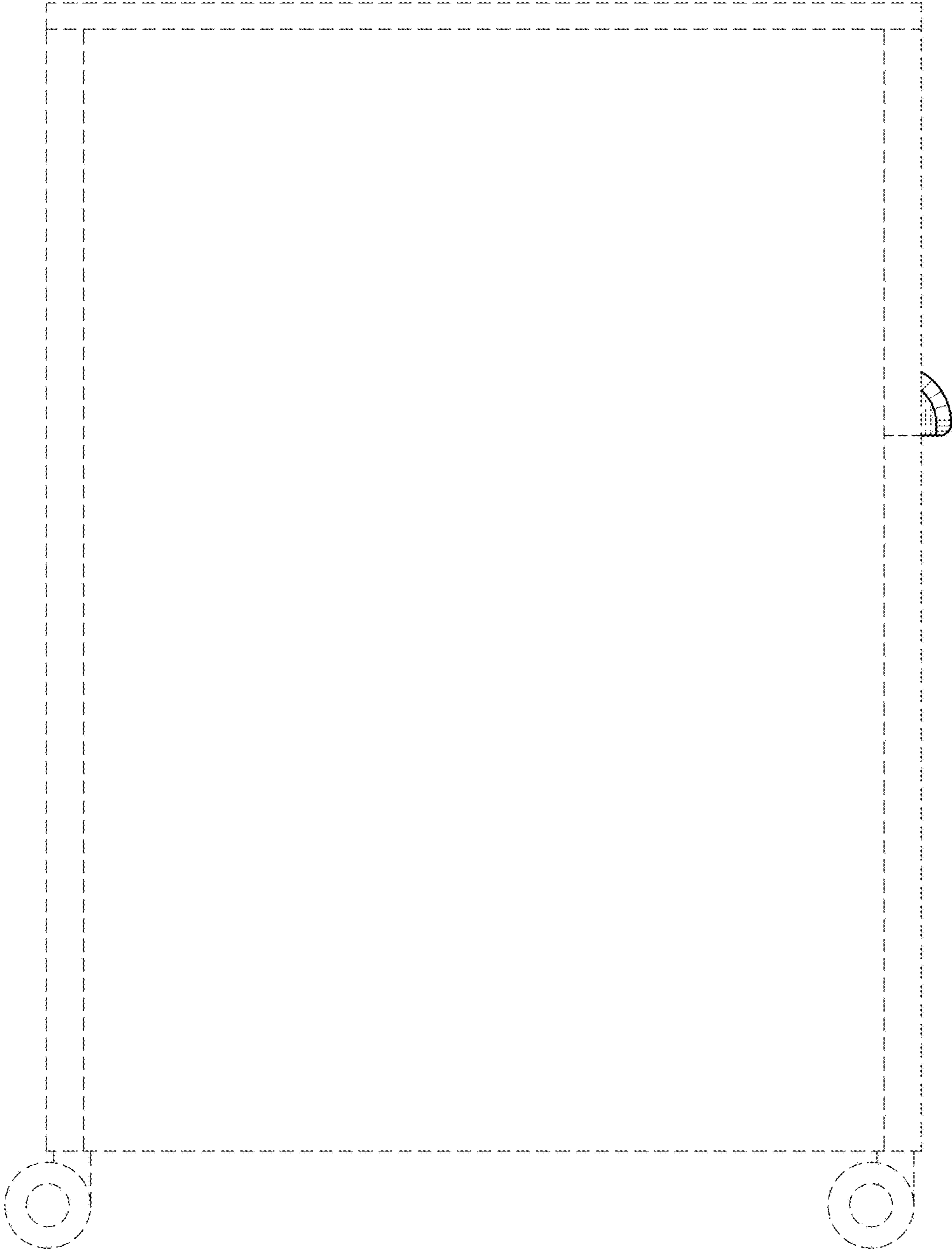

FIG. 7

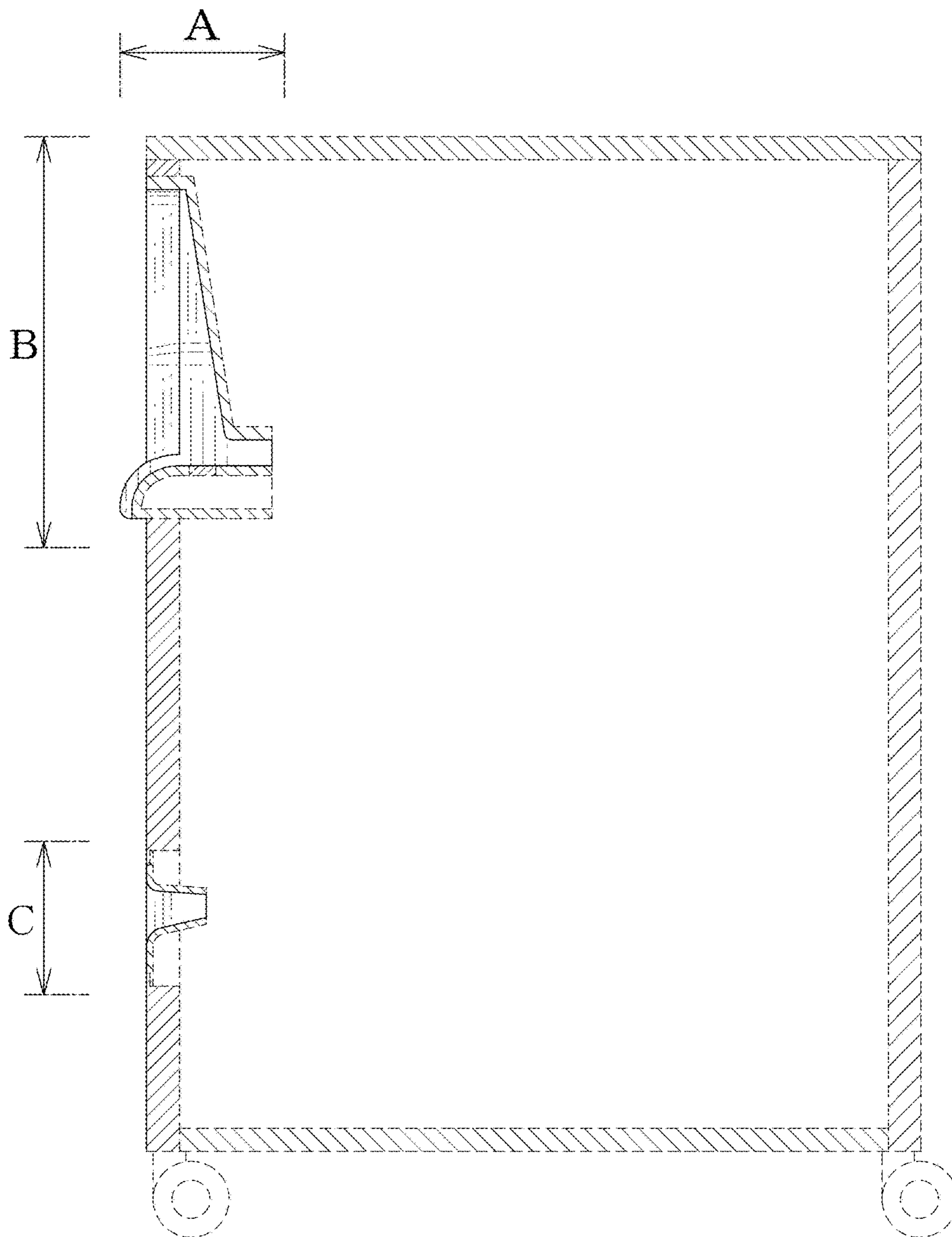

FIG. 8

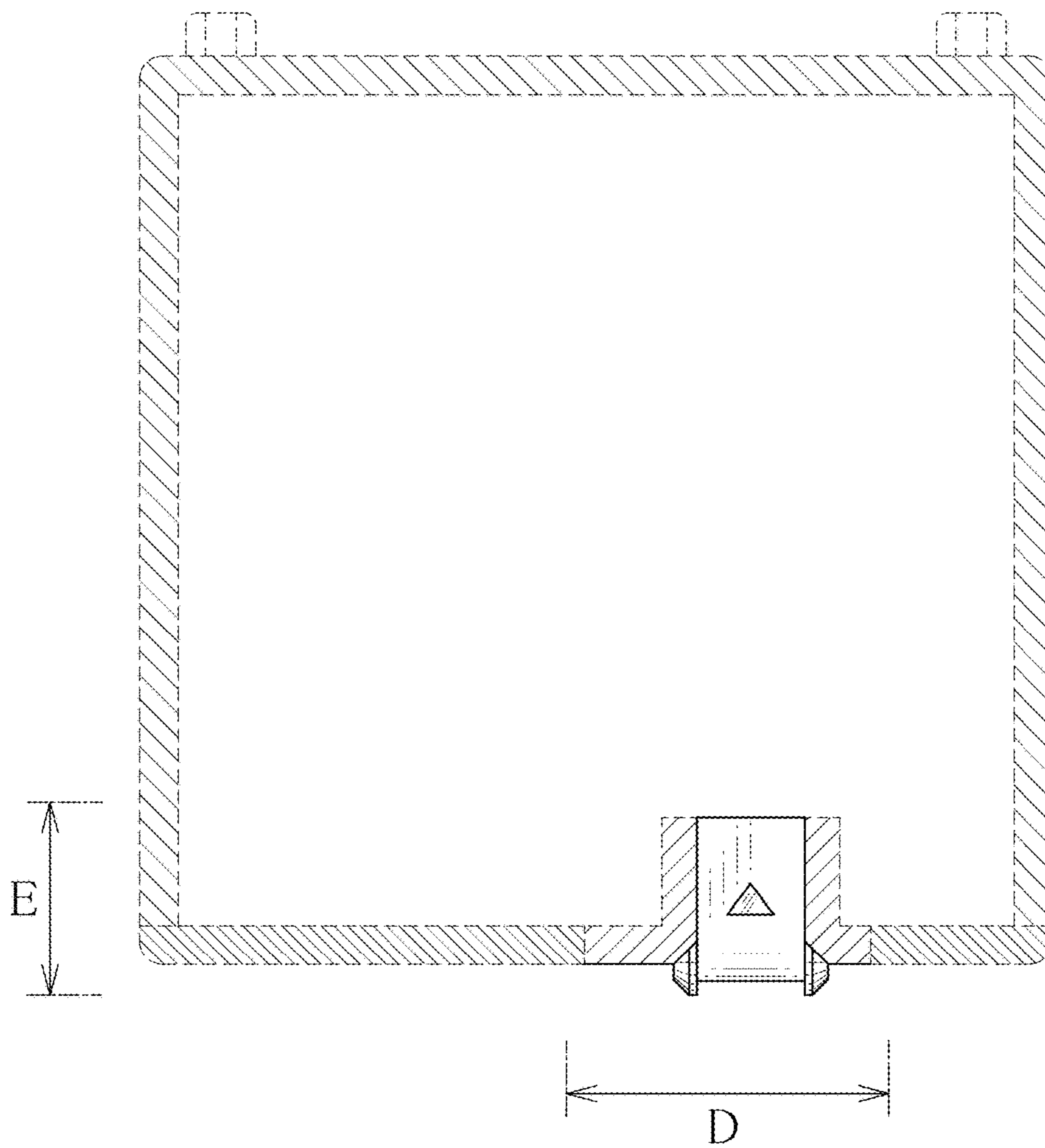

FIG. 9

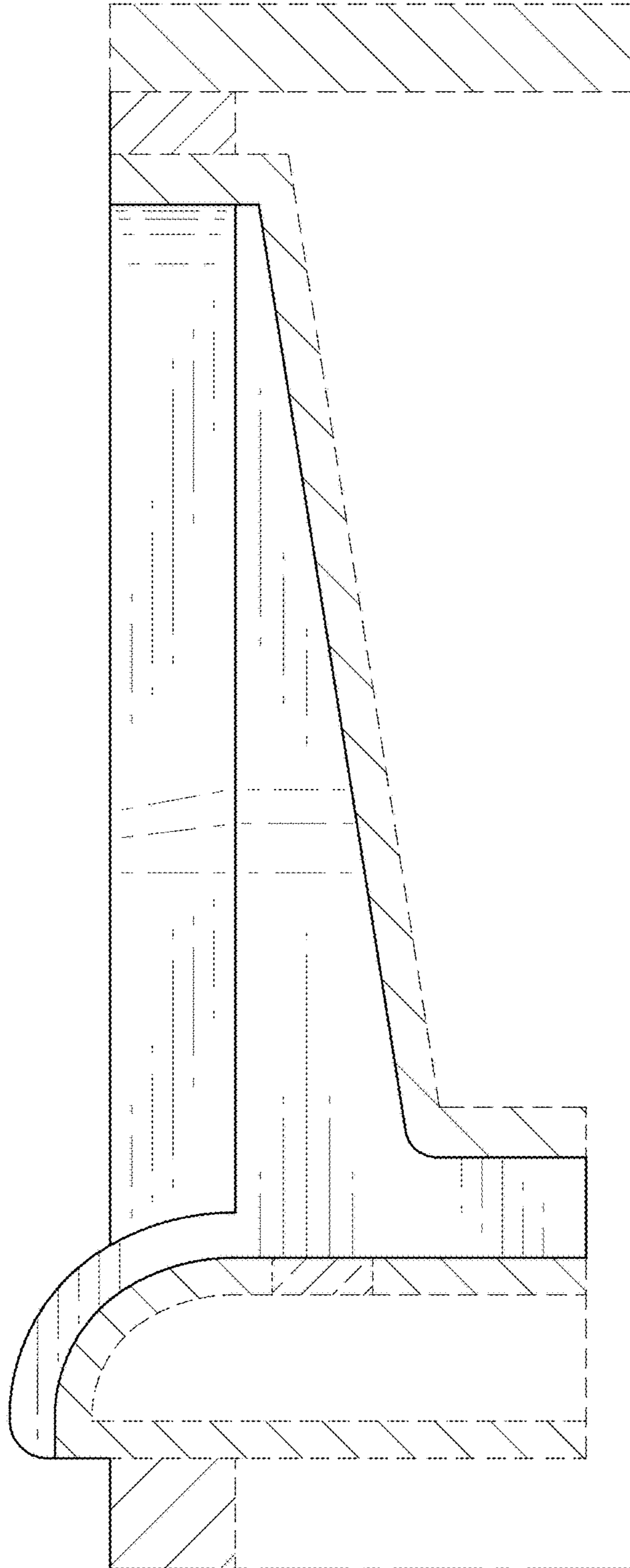

FIG. 10

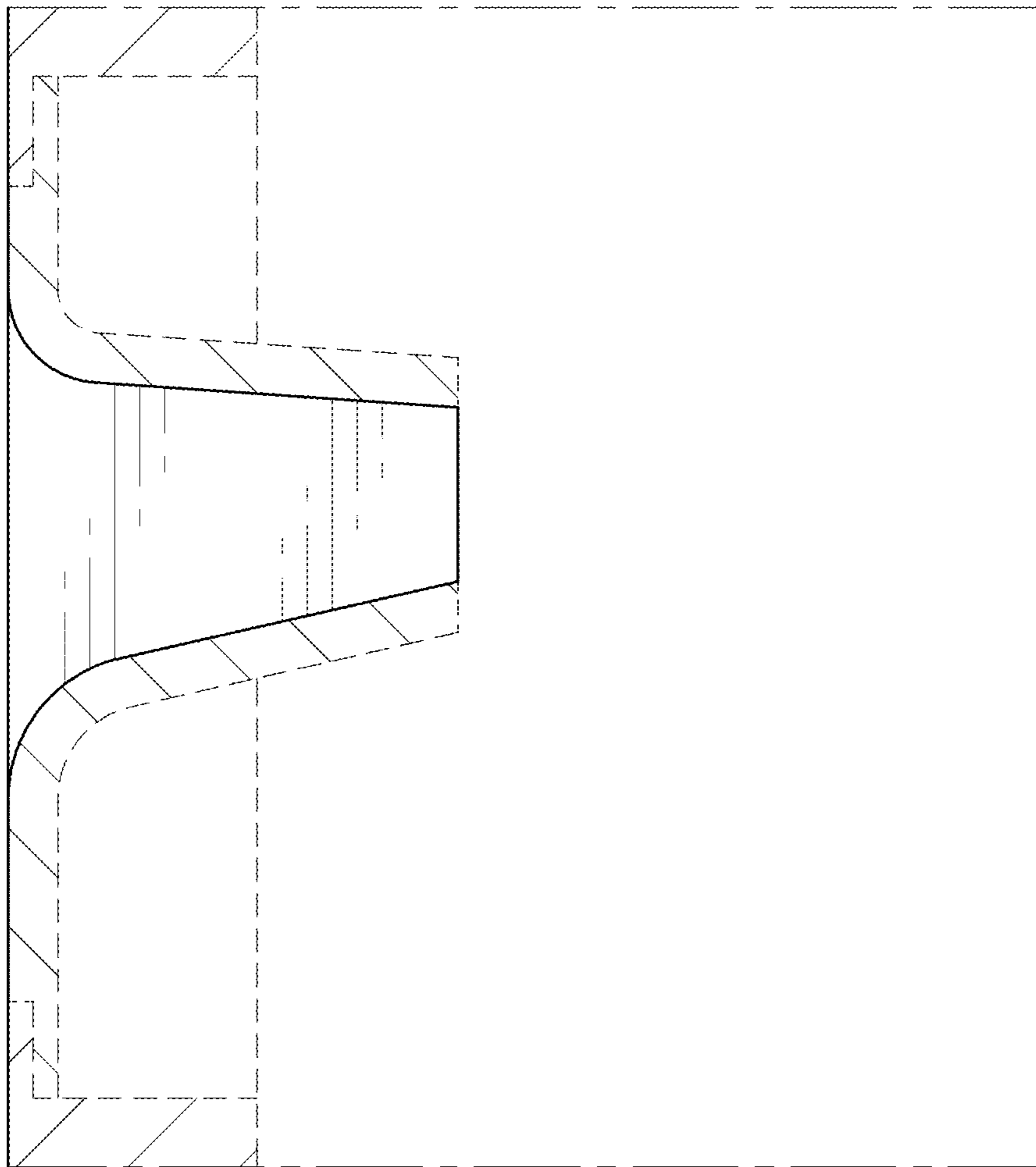

FIG. 11

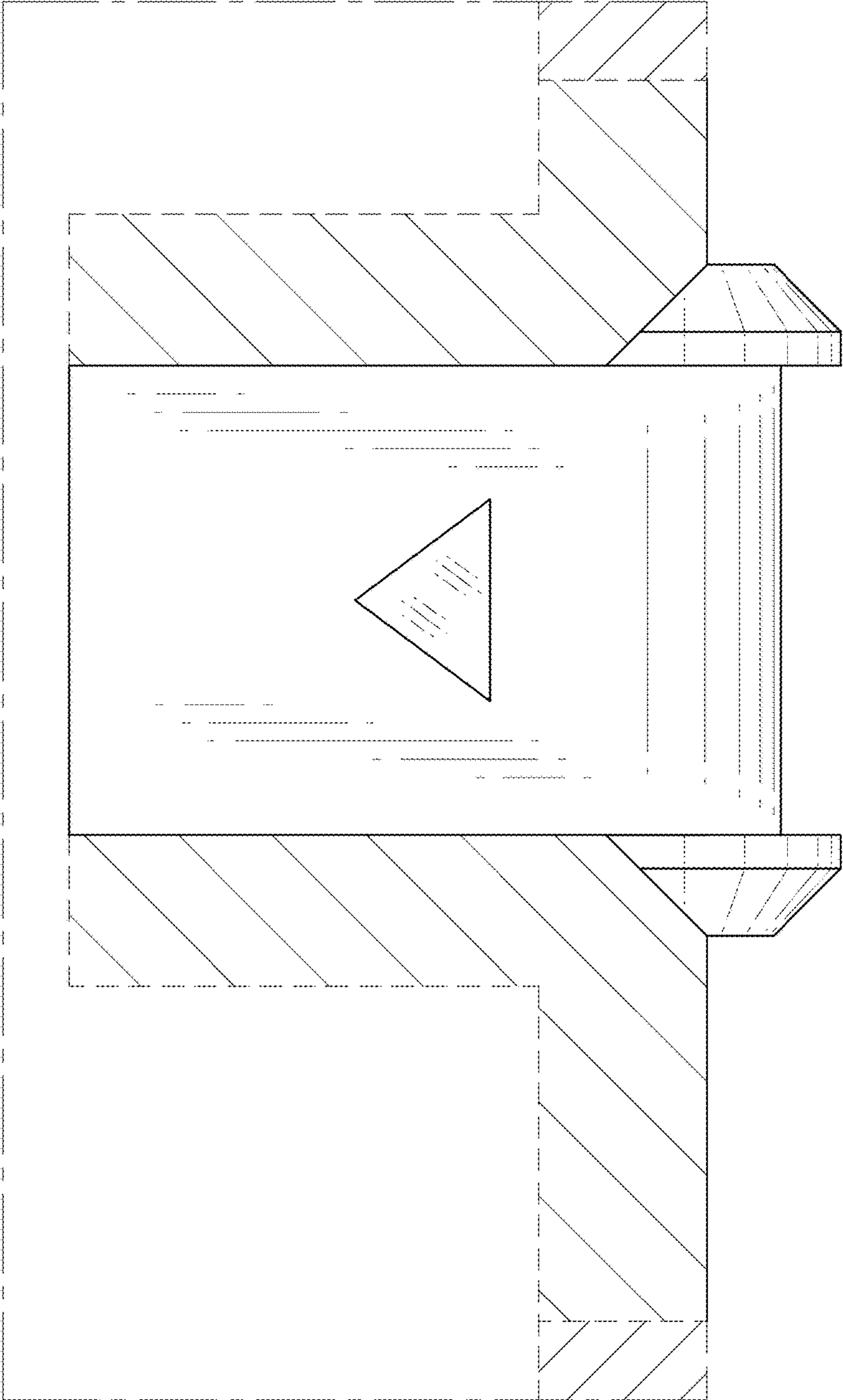

FIG. 12

