



US00D866614S

(12) **United States Design Patent**
Jilbert et al.

(10) **Patent No.:** **US D866,614 S**

(45) **Date of Patent:** **** Nov. 12, 2019**

(54) **EXCAVATOR**

(71) Applicant: **J.C. BAMFORD EXCAVATORS LIMITED**, Uttoxeter (GB)

(72) Inventors: **Samuel John Jilbert**, Uttoxeter (GB);
Stewart Dicks, Uttoxeter (GB);
Alexander North, Uttoxeter (GB)

(73) Assignee: **J.C. BAMFORD EXCAVATORS LIMITED**, Uttoxeter (GB)

(**) Term: **15 Years**

(21) Appl. No.: **29/662,670**

(22) Filed: **Sep. 7, 2018**

(30) **Foreign Application Priority Data**

Jun. 4, 2018 (EM) 004754265-0009

(51) **LOC (12) Cl.** **12-09**

(52) **U.S. Cl.**
USPC **D15/22; D15/33**

(58) **Field of Classification Search**
USPC D15/10, 22-26, 28, 30; 180/89.1, 89.12,
180/89.13, 900, 9.1, 9.2, 9.62; 37/379;
414/694, 699, 722-724, 660, 685, 698,
414/719, 743
CPC E02F 3/32; E02F 3/76; E02F 3/40; E02F
9/163
See application file for complete search history.

(56) **References Cited**

U.S. PATENT DOCUMENTS

D272,071 S * 1/1984 Baconet D15/30
D348,270 S * 6/1994 Lehmann-Brendel D15/10
D391,272 S * 2/1998 Jin D15/24
D437,602 S * 2/2001 Hiraoka D15/25

D446,225 S * 8/2001 Brandenburg, III D15/30
D460,975 S * 7/2002 Yanagida D15/25
D462,974 S * 9/2002 Yanagida D15/25
D481,044 S * 10/2003 Tokach D15/30
D497,920 S * 11/2004 Antonetti D15/30
D534,552 S * 1/2007 Yanagida D15/25
D614,674 S * 4/2010 Hobenshield D15/30
D658,211 S * 4/2012 Hiraoka D15/25
D663,324 S * 7/2012 Fuchita D15/25
D663,751 S * 7/2012 Yogita D15/25
D677,703 S * 3/2013 Hiraoka D15/25
D678,354 S * 3/2013 Hiraoka D15/25
D682,322 S * 5/2013 Suzuki D15/25
D684,598 S * 6/2013 Hagura D15/24
D685,394 S * 7/2013 Nagata D15/24
D695,791 S * 12/2013 Hagura D15/25
D707,261 S * 6/2014 Caboret D15/24
8,820,457 B2 * 9/2014 Nishimura E02F 9/0858
180/89.13
D715,330 S * 10/2014 Hutchinson D15/22

(Continued)

Primary Examiner — Mark A Goodwin

(74) *Attorney, Agent, or Firm* — Marshall, Gerstein & Borun LLP

(57) **CLAIM**

The ornamental design for an excavator, as shown and described.

DESCRIPTION

FIG. 1 is a rear, left-side, and top view of an excavator, showing the new design.
FIG. 2 is a right-side elevation view of the excavator.
FIG. 3 is a top plan view of the excavator.
FIG. 4 is an enlarged rear elevation view of the excavator.
FIG. 5 is an enlarged front elevation view of the excavator.
FIG. 6 is a left-side elevation view of the excavator; and,
FIG. 7 is a bottom plan view of the excavator.
The broken lines depict elements of the excavator that do not form part of the claimed design.

1 Claim, 7 Drawing Sheets

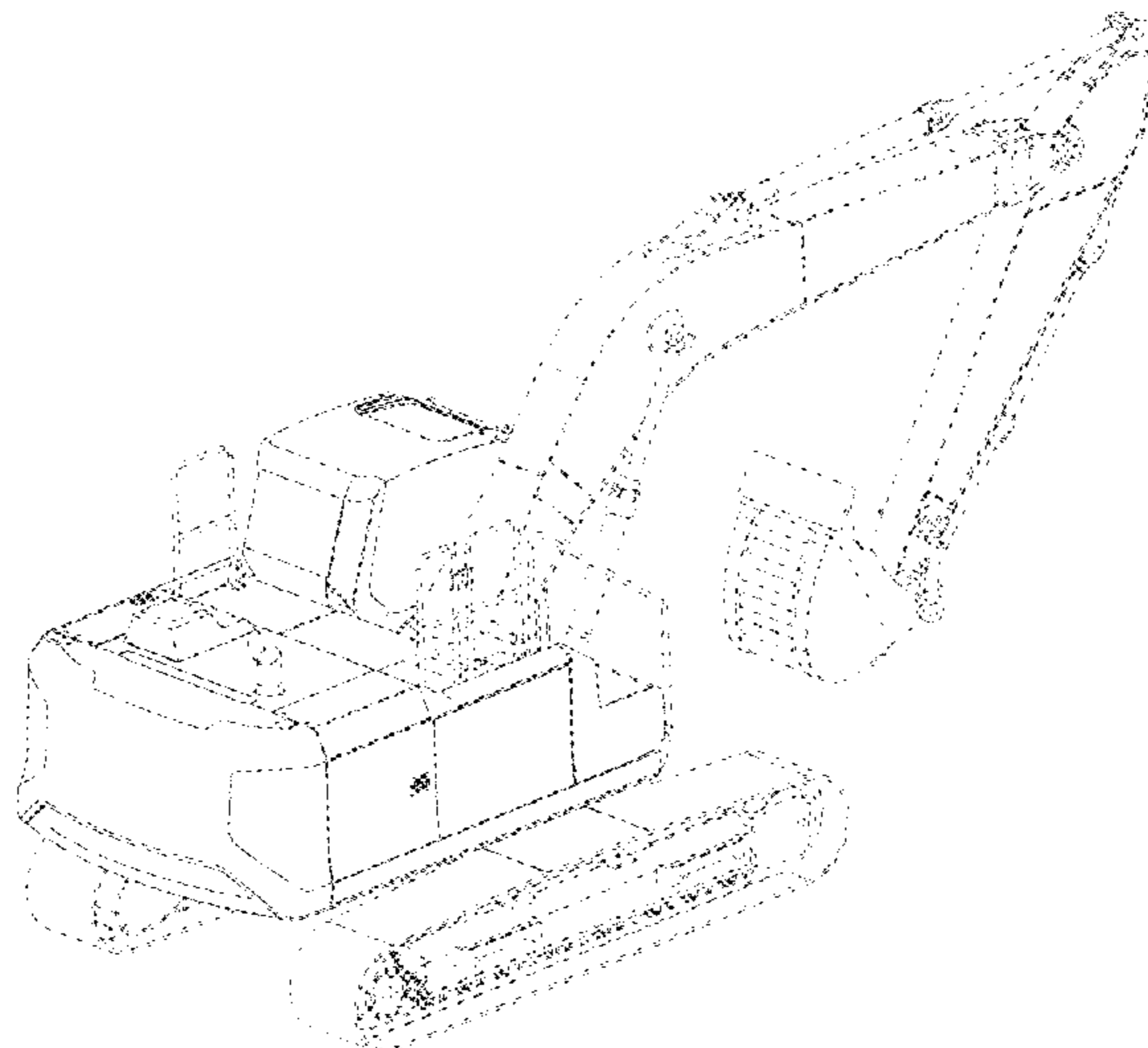

(56)

References Cited

U.S. PATENT DOCUMENTS

D728,639	S	*	5/2015	Payne	D15/31
D749,150	S	*	2/2016	Payne	D15/31
D750,672	S	*	3/2016	Payne	D15/25
D759,127	S	*	6/2016	Higuchi	D15/24
D774,112	S	*	12/2016	Fiser	D15/30
10,167,610	B2	*	1/2019	Kurosaka	E02F 9/00
D854,054	S	*	7/2019	Hirasawa	D15/22

* cited by examiner

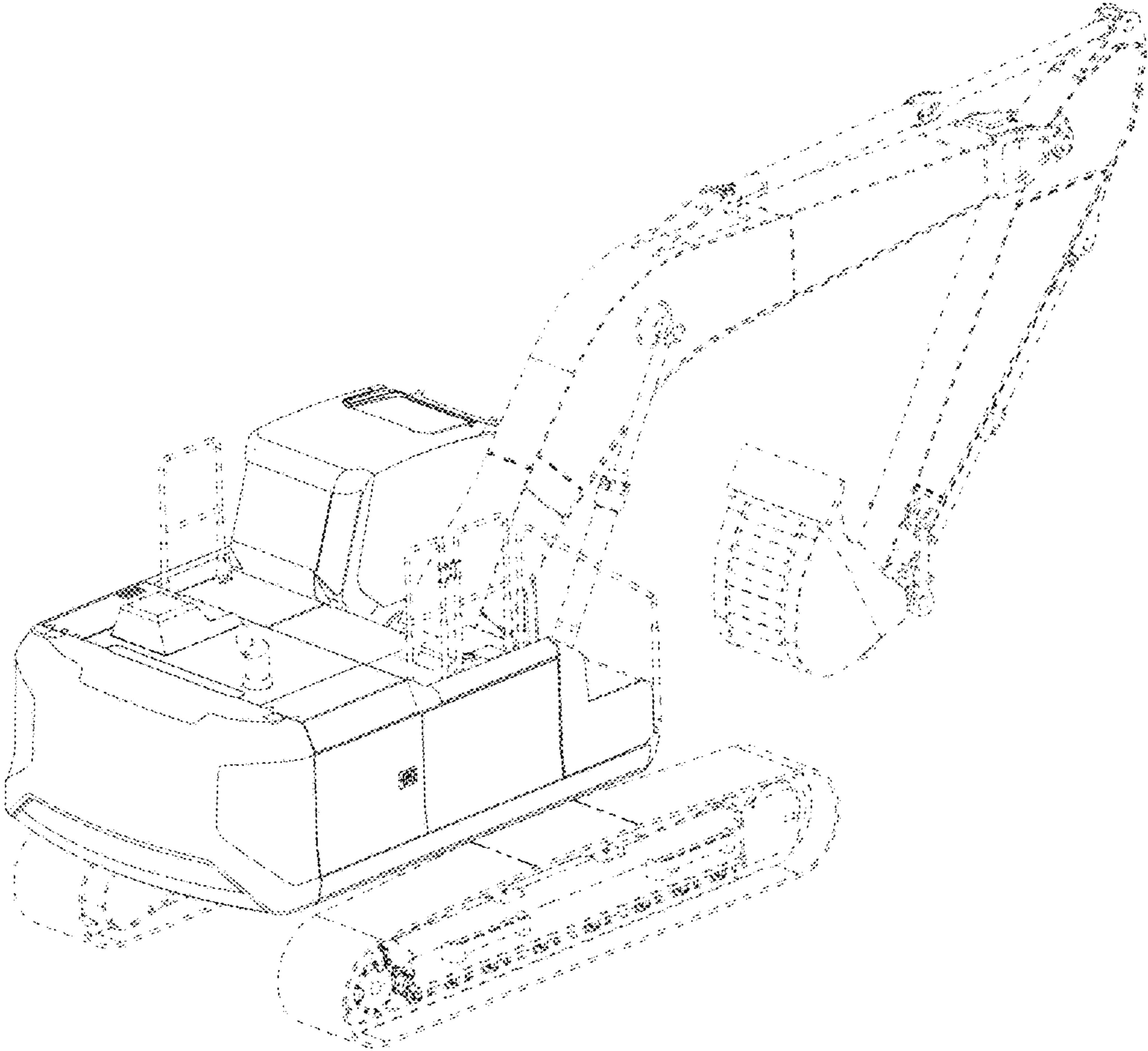

Fig. 1

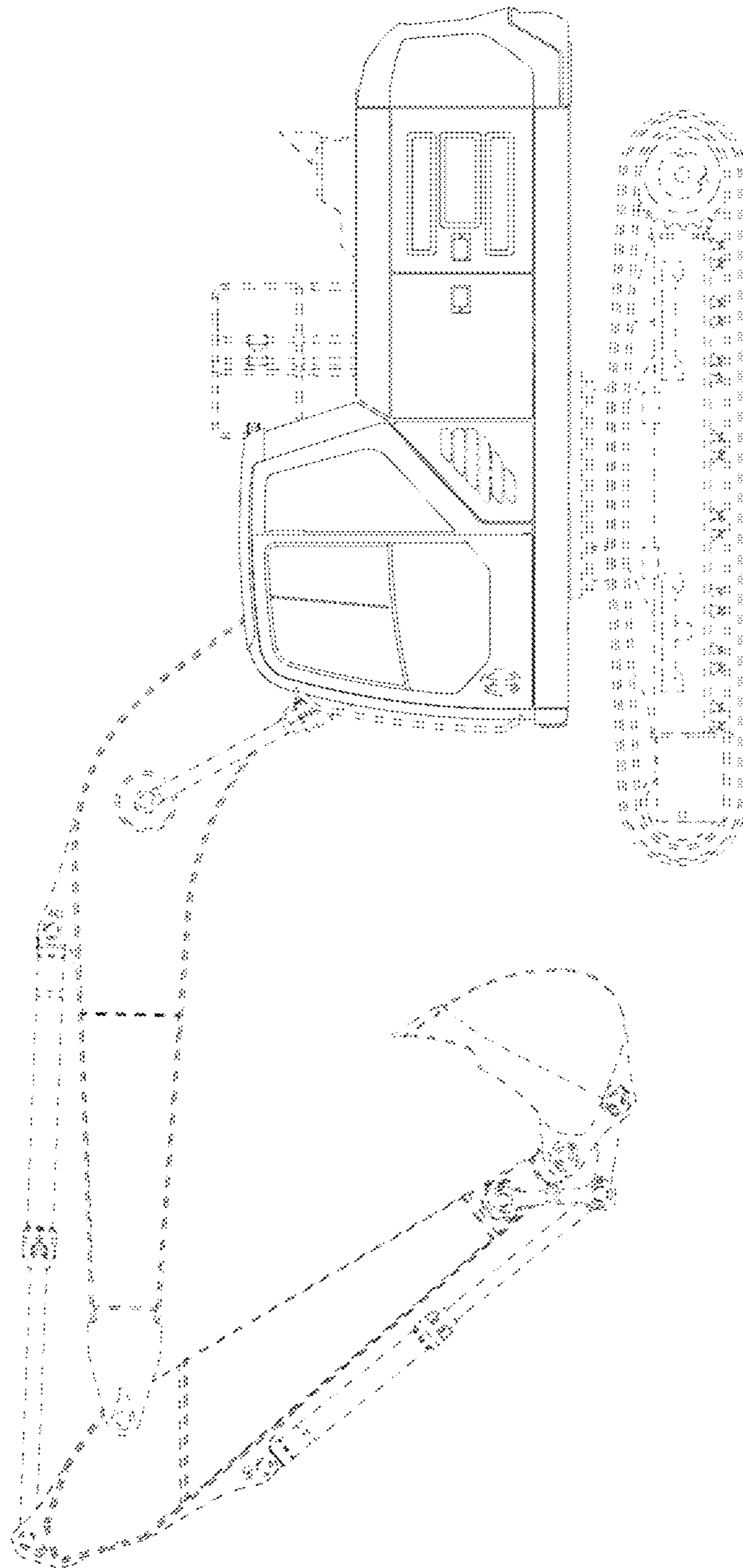

Fig. 2

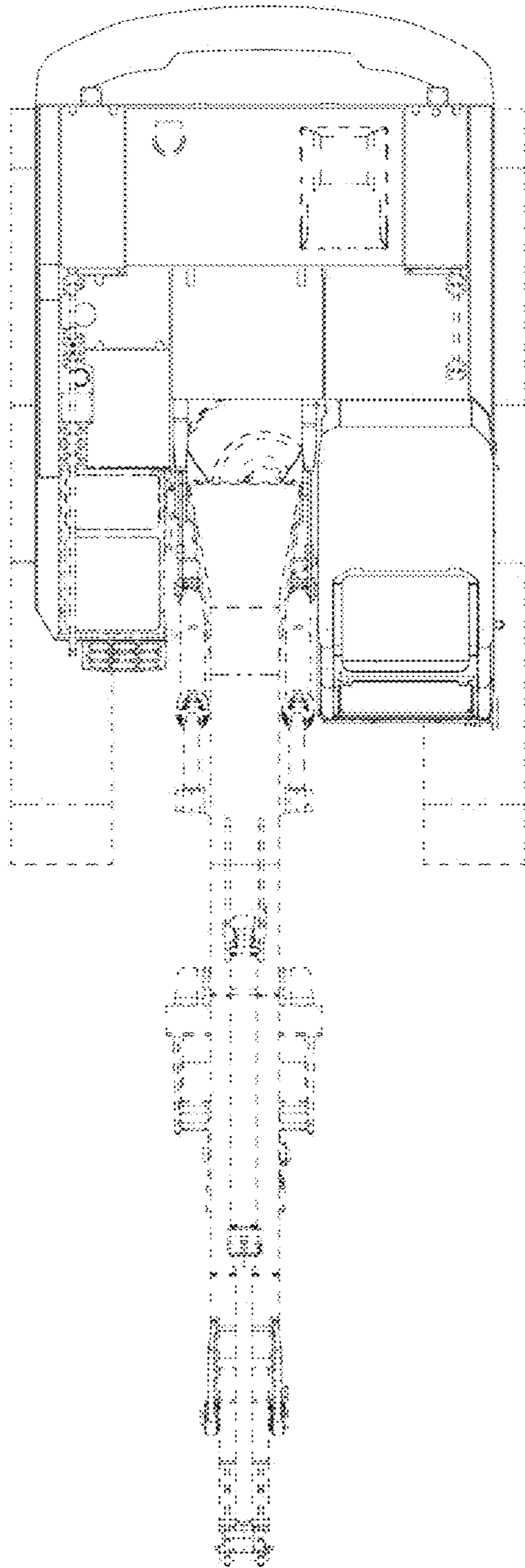

Fig. 3

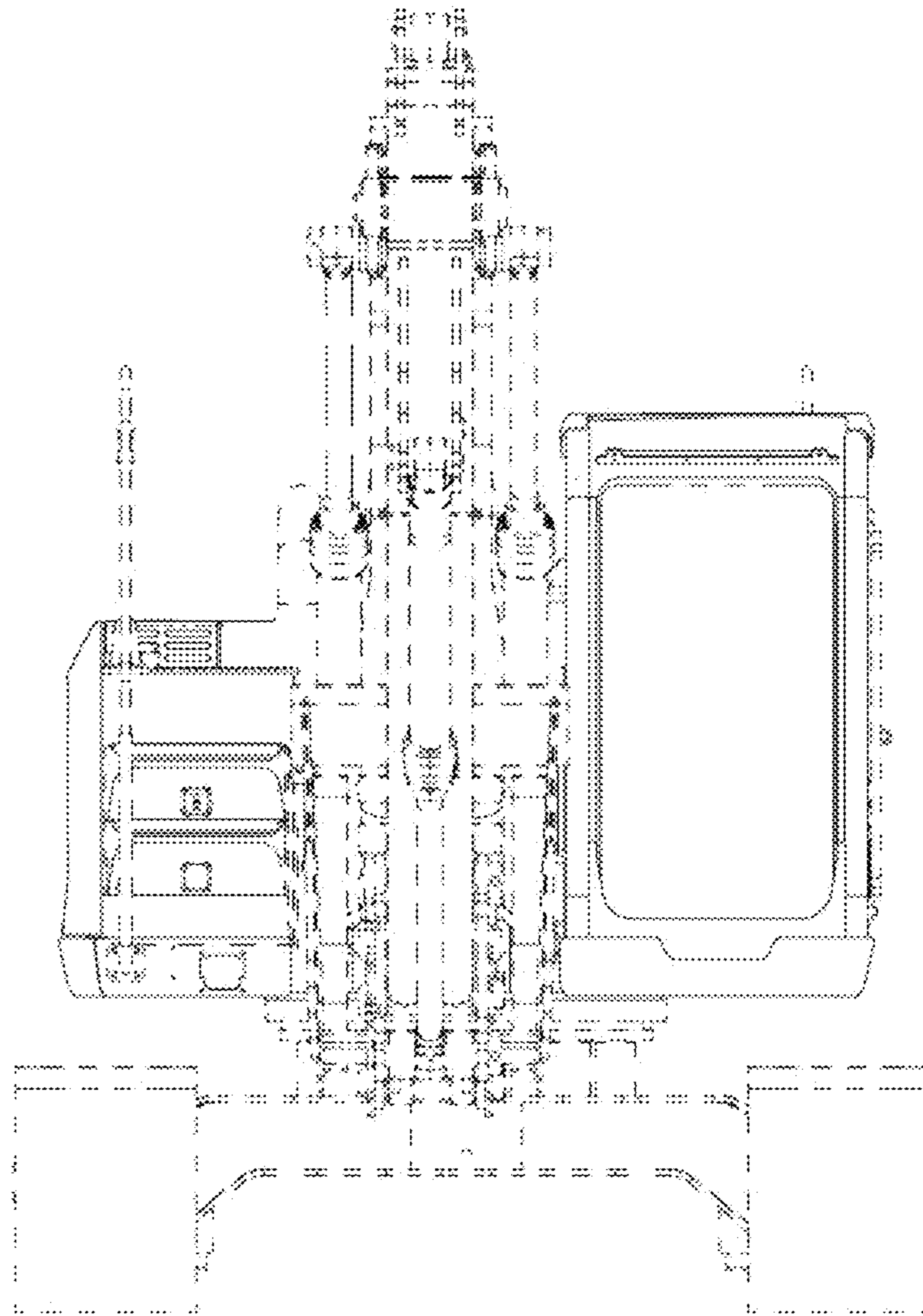

Fig. 4

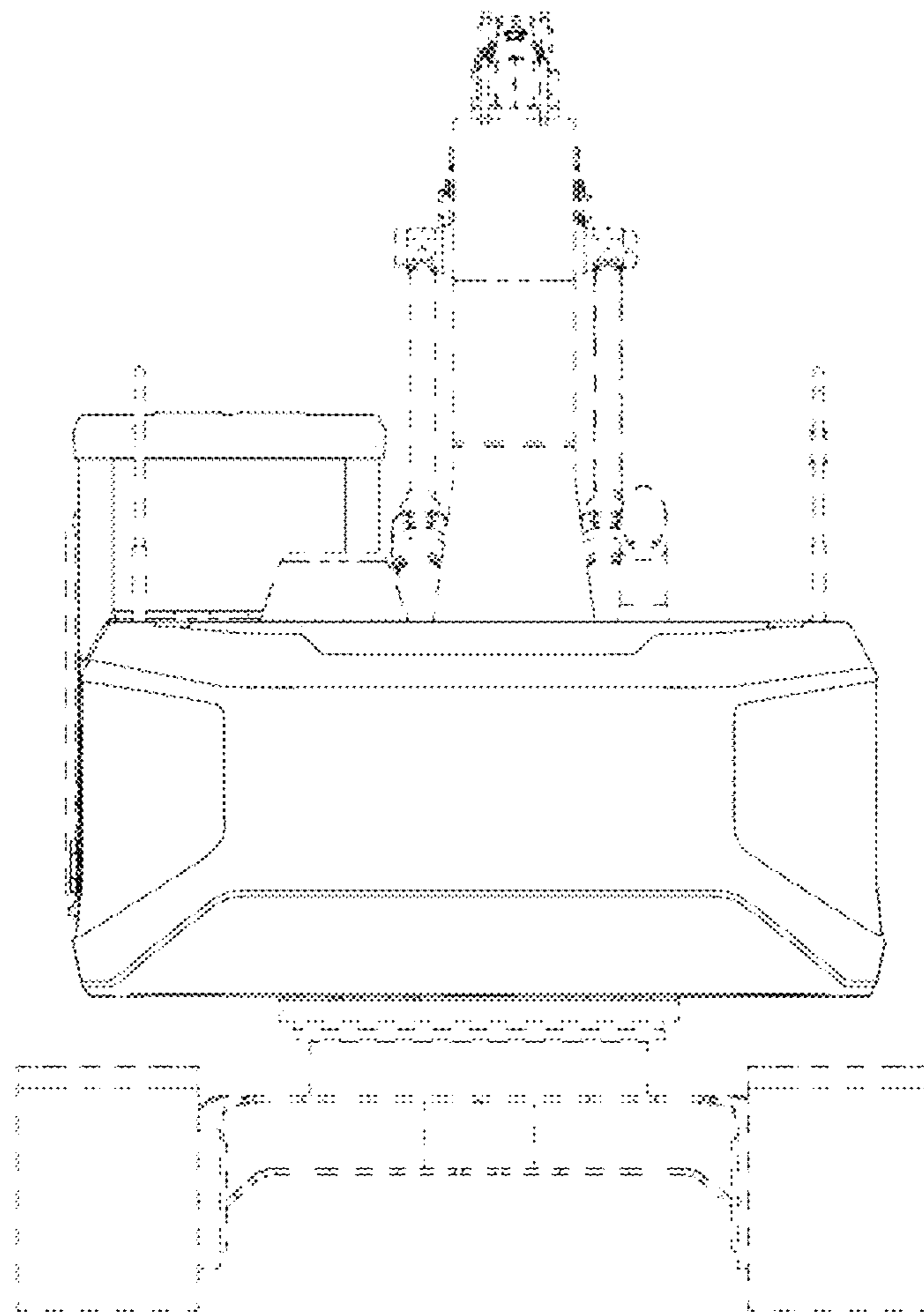

Fig. 5

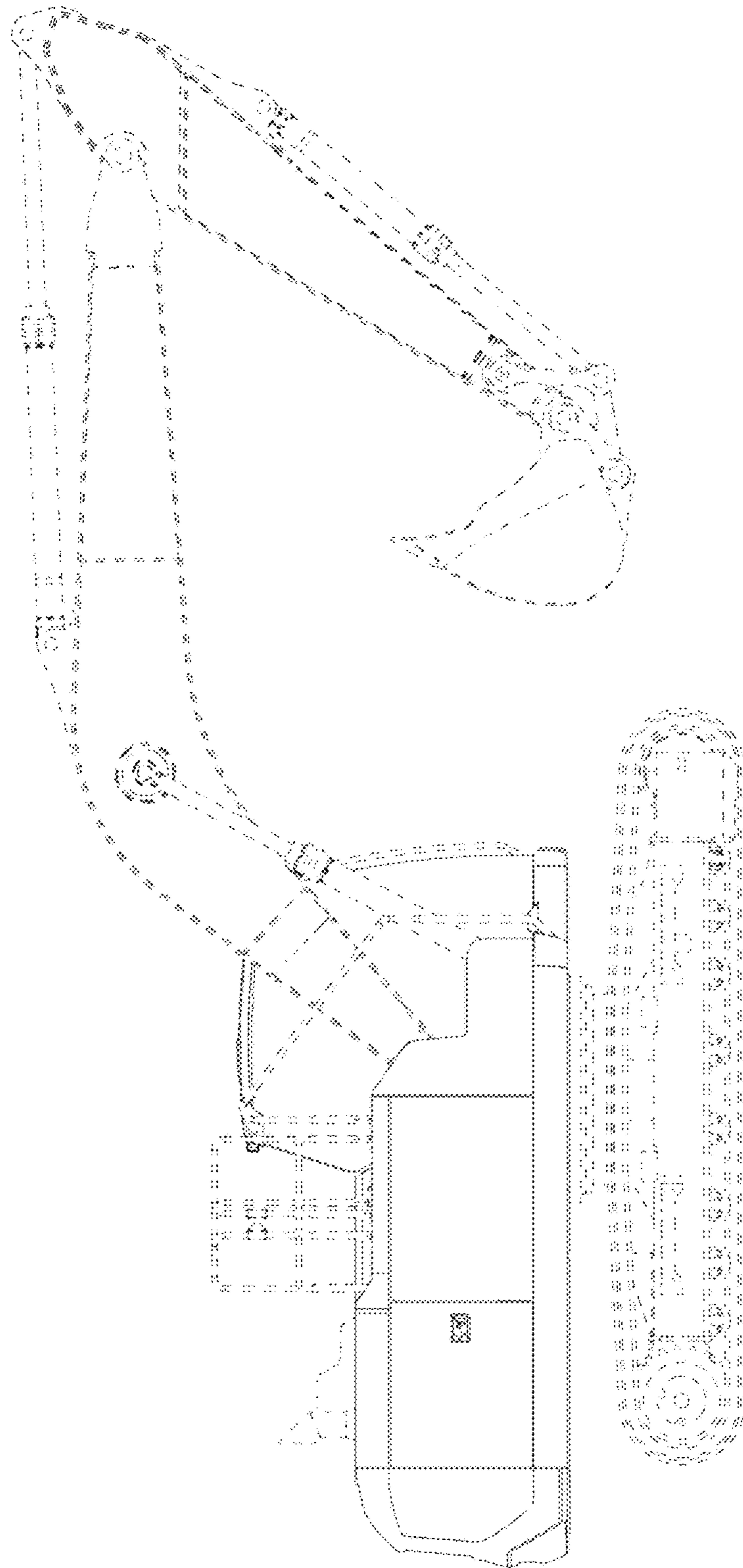

Fig. 6

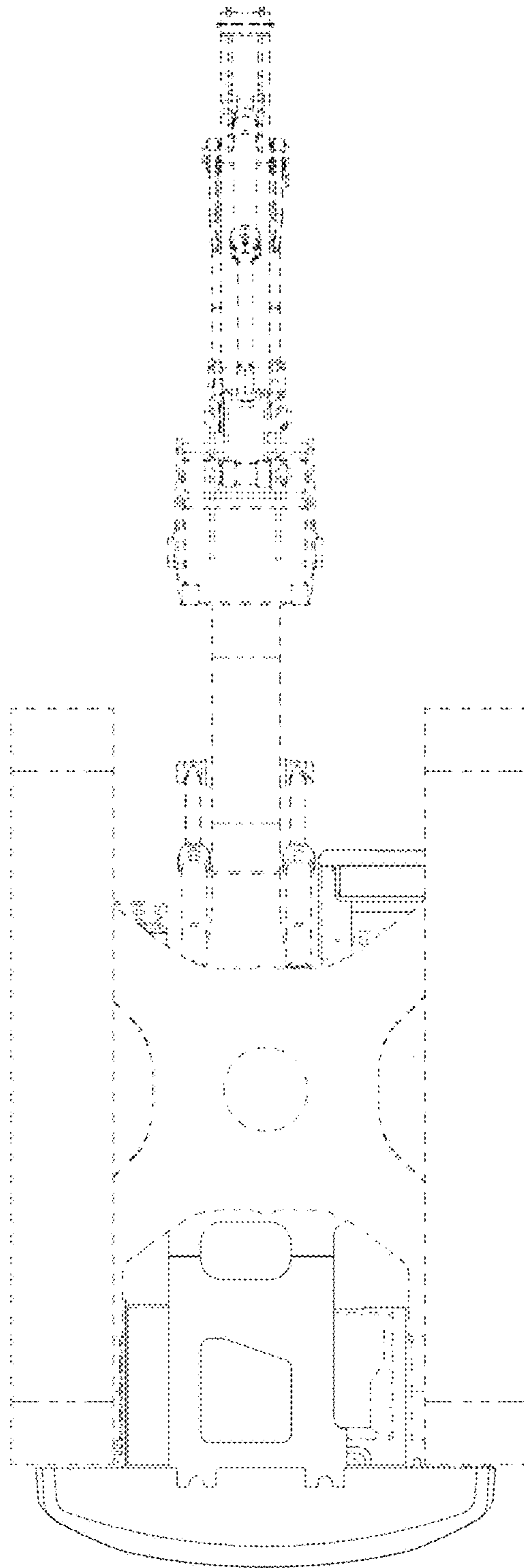

Fig. 7