



US00D866555S

(12) **United States Design Patent** (10) **Patent No.:** **US D866,555 S**
Suzuki (45) **Date of Patent:** **** Nov. 12, 2019**

(54) **CASSETTE FOR A DIGITAL SLIDE SCANNER**

8,573,499 B1 11/2013 Boyle
8,985,443 B1 3/2015 Boyle
D740,817 S * 10/2015 Ignomirello D14/372

(Continued)

(71) Applicant: **HAMAMATSU PHOTONICS K.K.**,
Hamamatsu-shi, Shizuoka (JP)

Primary Examiner — Austin Murphy

(72) Inventor: **Yasumoto Suzuki**, Hamamatsu (JP)

(74) *Attorney, Agent, or Firm* — Drinker Biddle & Reath
LLP

(73) Assignee: **HAMAMATSU PHOTONICS K.K.**,
Hamamatsu-shi, Shizuoka (JP)

(57) **CLAIM**

The ornamental design for a cassette for a digital slide scanner, as shown and described.

(**) Term: **15 Years**

DESCRIPTION

(21) Appl. No.: **29/621,874**

(22) Filed: **Oct. 12, 2017**

(30) **Foreign Application Priority Data**

Apr. 13, 2017 (JP) 2017-007962

(51) **LOC (12) Cl.** **14-02**

(52) **U.S. Cl.**
USPC **D14/432**

(58) **Field of Classification Search**
USPC D14/319-321, 348, 356-368, 498,
D14/501-503, 510; 720/617-644, 646,
720/655-656; 360/99.19, 99.13, 98.01;
361/679.33, 679.37
CPC ... G06F 1/18; G06F 1/187; G06F 1/16; A47B
51/00; H05K 7/1487; H05K 7/14; G11B
33/124

See application file for complete search history.

(56) **References Cited**

U.S. PATENT DOCUMENTS

D310,520 S * 9/1990 Bedard D14/432
5,726,435 A 3/1998 Hara et al.
D414,165 S * 9/1999 Klein D14/432
D578,127 S * 10/2008 Crisp D14/432
7,571,864 B2 8/2009 Kiliccote
D686,623 S * 7/2013 Bennett, Jr. D14/432

FIG. 1 is a front view of a cassette for a digital slide scanner of the present invention.

FIG. 2 is a rear view thereof.

FIG. 3 is a top plan view thereof.

FIG. 4 is a bottom view thereof.

FIG. 5 is a right side view thereof.

FIG. 6 is a left side view thereof.

FIG. 7 is a perspective view thereof.

FIG. 8 is an enlarged view showing a portion of FIG. 1 defined by the line 8-8.

FIG. 9 is an enlarged view showing a portion of FIG. 5 defined by the line 9-9.

FIG. 10 is an enlarged view showing a portion of FIG. 6 defined by the line 10-10.

FIG. 11 is an enlarged view showing a portion of FIG. 7 defined by the line 11-11.

FIG. 12 is an enlarged cross-sectional view taken along the line 12-12 in FIG. 8.

FIG. 13 is an enlarged cross-sectional view taken along the line 13-13 in FIG. 9; and,

FIG. 14 is an enlarged cross-sectional view taken along the line 14-14 in FIG. 9.

The features shown in broken lines depict environmental subject matter only and form no part of the claimed design.

The alternating long and short dashed lines indicate bounds of the claimed design and form no part thereof.

1 Claim, 14 Drawing Sheets

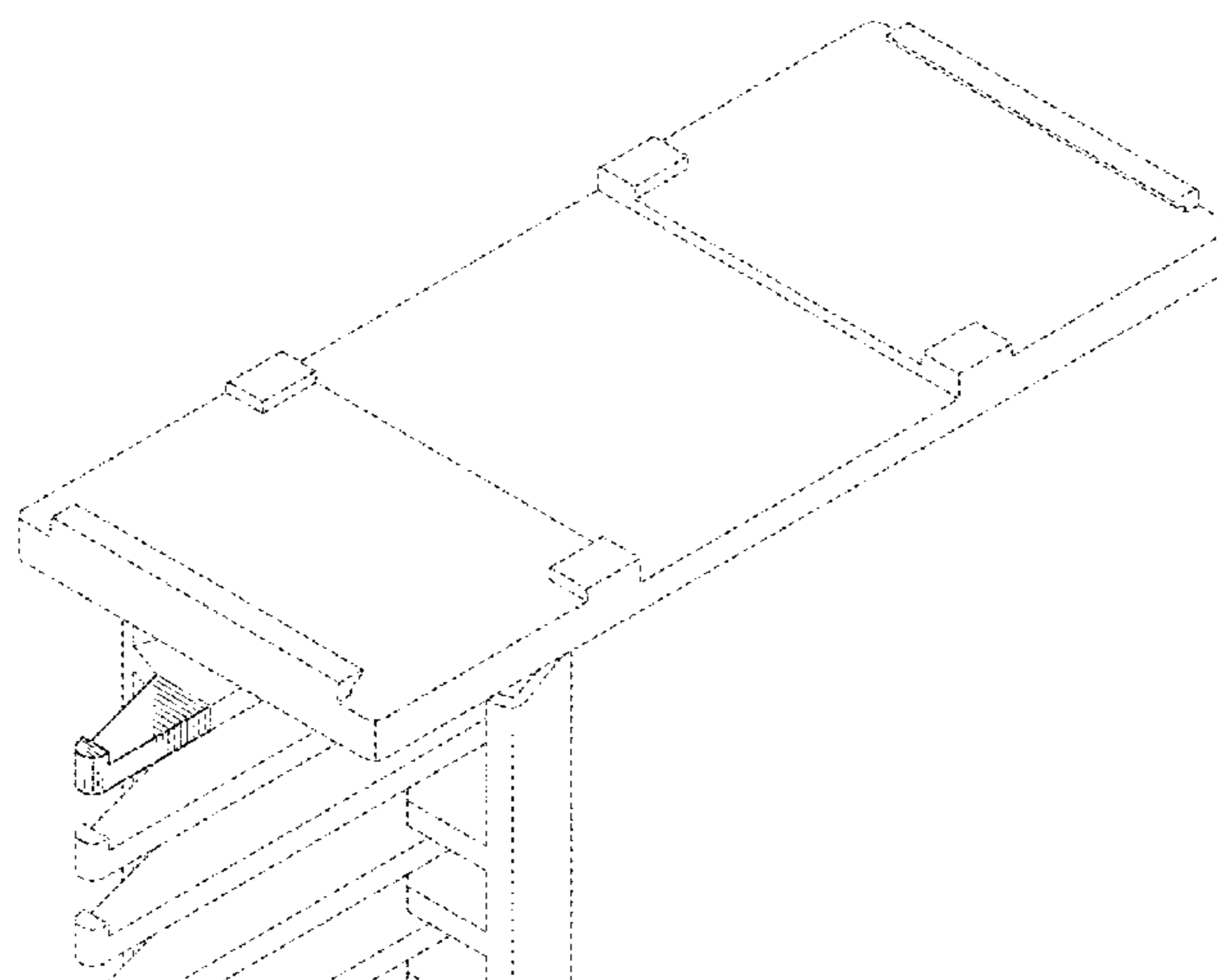

(56)

References Cited

U.S. PATENT DOCUMENTS

| | | | | | |
|------------------|---------|-------------------|--------------------------|-----------------|-------------------------|
| 9,300,658 B1 | 3/2016 | Sadacharam et al. | | | |
| D755,182 S * | 5/2016 | Bassett | D14/432 | | |
| 9,576,172 B2 | 2/2017 | Huang et al. | | | |
| D808,970 S * | 1/2018 | Gessford | D14/432 | | |
| D830,363 S * | 10/2018 | Helms | D14/432 | | |
| D839,271 S * | 1/2019 | King-Murrey | D14/432 | | |
| 2005/0142940 A1 | 6/2005 | Manine | | | |
| 2008/0002853 A1 | 1/2008 | Kawabe et al. | | | |
| 2008/0013272 A1* | 1/2008 | Bailey | G06F 1/187 361/679.33 | | |
| 2008/0121688 A1 | 5/2008 | Harrop | | | |
| 2008/0301464 A1 | 12/2008 | Parkinson | | | |
| 2009/0043783 A1 | 2/2009 | Wakasa et al. | | | |
| 2009/0057420 A1 | 3/2009 | Onoda et al. | | | |
| 2009/0108057 A1 | 4/2009 | Mu et al. | | | |
| 2009/0255992 A1 | 10/2009 | Shen | | | |
| 2011/0043858 A1 | 2/2011 | Jetter | | | |
| 2012/0104105 A1 | 5/2012 | Nemet et al. | | | |
| 2012/0197660 A1 | 8/2012 | Prodanovich | | | |
| 2012/0209688 A1 | 8/2012 | Lamothe et al. | | | |
| 2012/0267440 A1 | 10/2012 | Nakaya et al. | | | |
| 2012/0323699 A1 | 12/2012 | Phillips | | | |
| 2013/0026241 A1 | 1/2013 | Sakahashi et al. | | | |
| 2013/0043302 A1 | 2/2013 | Powlen et al. | | | |
| 2013/0087609 A1 | 4/2013 | Nichol et al. | | | |
| 2013/0126598 A1 | 5/2013 | Beadles et al. | | | |
| 2013/0146658 A1 | 6/2013 | Guerra | | | |
| 2013/0166441 A1 | 6/2013 | Kobylkin et al. | | | |
| 2013/0221114 A1 | 8/2013 | Myers et al. | | | |
| 2013/0320099 A1 | 12/2013 | Acton et al. | | | |
| | | | | 2013/0341417 A1 | 12/2013 Argue et al. |
| | | | | 2014/0070012 A1 | 3/2014 Hunt et al. |
| | | | | 2014/0100973 A1 | 4/2014 Brown et al. |
| | | | | 2014/0108606 A1 | 4/2014 Beadles |
| | | | | 2014/0110468 A1 | 4/2014 Kandregula |
| | | | | 2014/0110486 A1 | 4/2014 Nemet |
| | | | | 2014/0117100 A1 | 5/2014 Black et al. |
| | | | | 2014/0117101 A1 | 5/2014 Cok |
| | | | | 2014/0144996 A1 | 5/2014 Friedman et al. |
| | | | | 2014/0149285 A1 | 5/2014 De et al. |
| | | | | 2014/0224888 A1 | 8/2014 Bomer et al. |
| | | | | 2014/0224889 A1 | 8/2014 Key |
| | | | | 2014/0263667 A1 | 9/2014 Mege |
| | | | | 2014/0263674 A1 | 9/2014 Cervený |
| | | | | 2014/0263675 A1 | 9/2014 Beadles |
| | | | | 2014/0281855 A1 | 9/2014 Bhatnagar |
| | | | | 2015/0008257 A1 | 1/2015 Beadles |
| | | | | 2015/0161496 A1 | 6/2015 Rodriguez et al. |
| | | | | 2015/0199601 A1 | 7/2015 Bienek |
| | | | | 2015/0213734 A1 | 7/2015 Glickman |
| | | | | 2015/0229603 A1 | 8/2015 Chor |
| | | | | 2015/0269466 A1 | 9/2015 Inotay et al. |
| | | | | 2015/0269469 A1 | 9/2015 Sharma et al. |
| | | | | 2015/0363683 A1 | 12/2015 Polzoni |
| | | | | 2016/0086072 A1 | 3/2016 Castillo |
| | | | | 2016/0140428 A1 | 5/2016 Kamitani et al. |
| | | | | 2016/0155033 A1 | 6/2016 Nakano et al. |
| | | | | 2016/0180131 A1 | 6/2016 Seo et al. |
| | | | | 2017/0235977 A1 | 8/2017 Nadabar et al. |
| | | | | 2018/0025263 A1 | 1/2018 Toyozumi et al. |
| | | | | 2018/0137323 A1 | 5/2018 Jiang et al. |
| | | | | 2018/0157813 A1 | 6/2018 Rodrigs et al. |

* cited by examiner

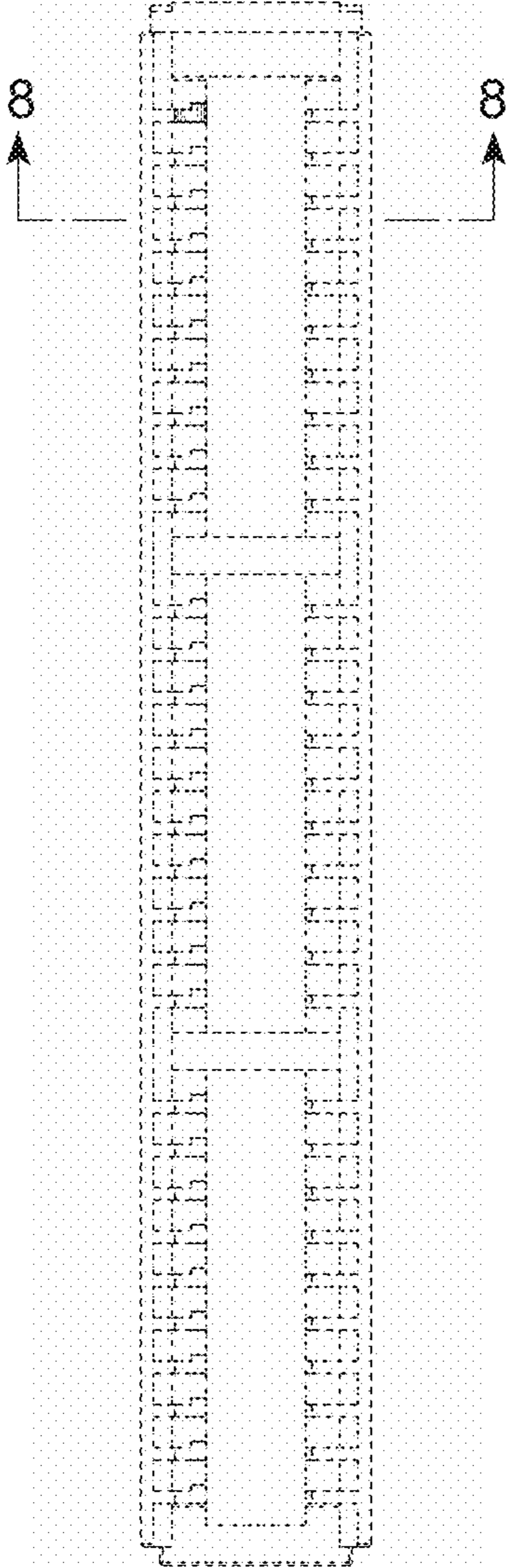

FIG. 1

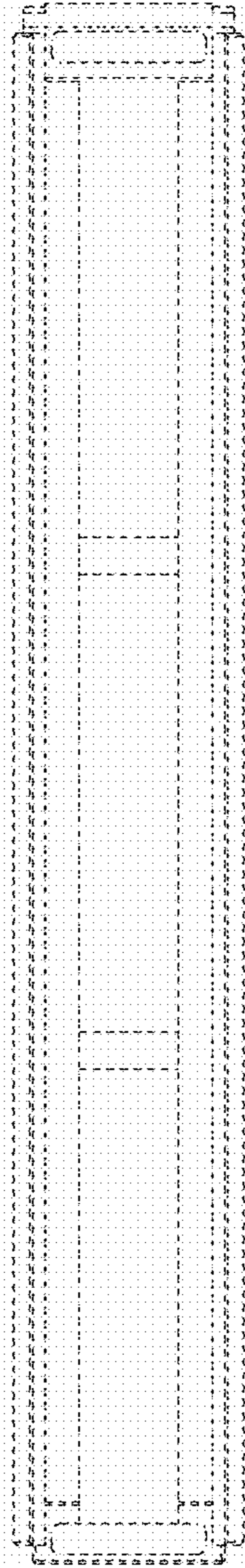

FIG. 2

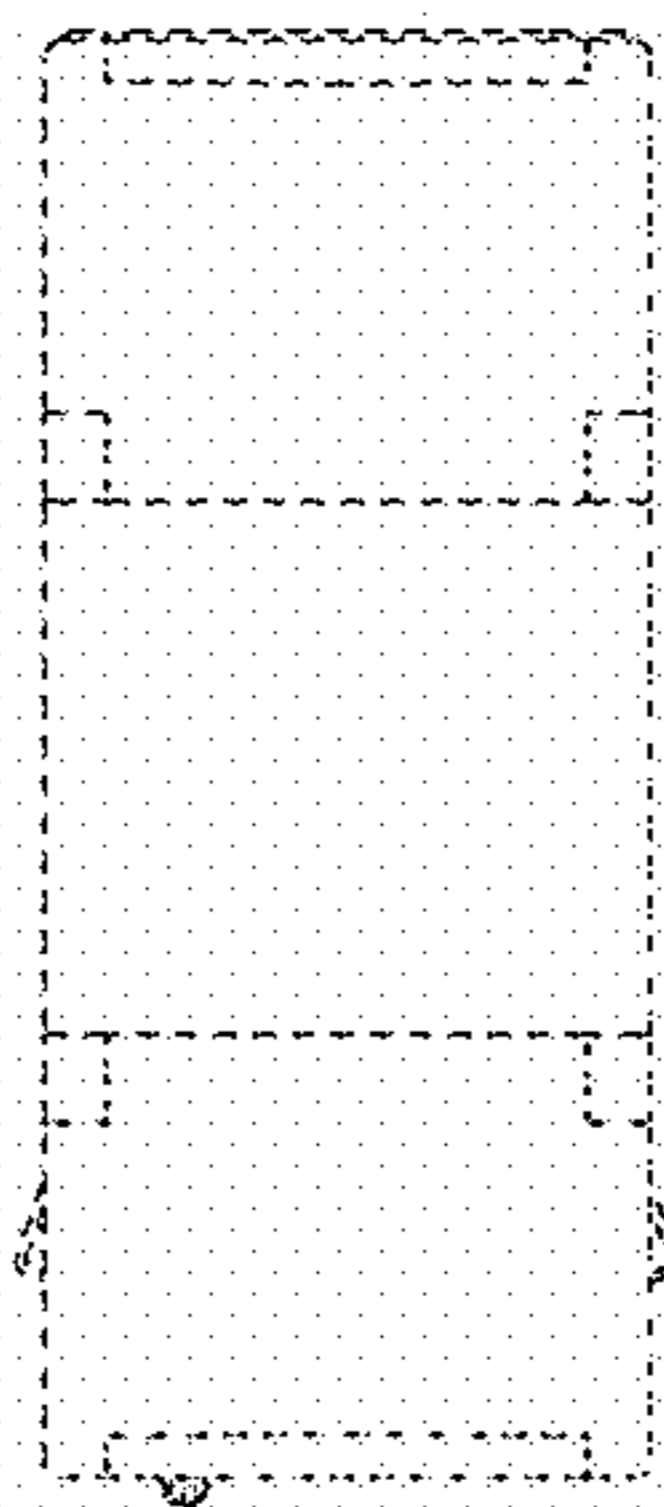

FIG. 3

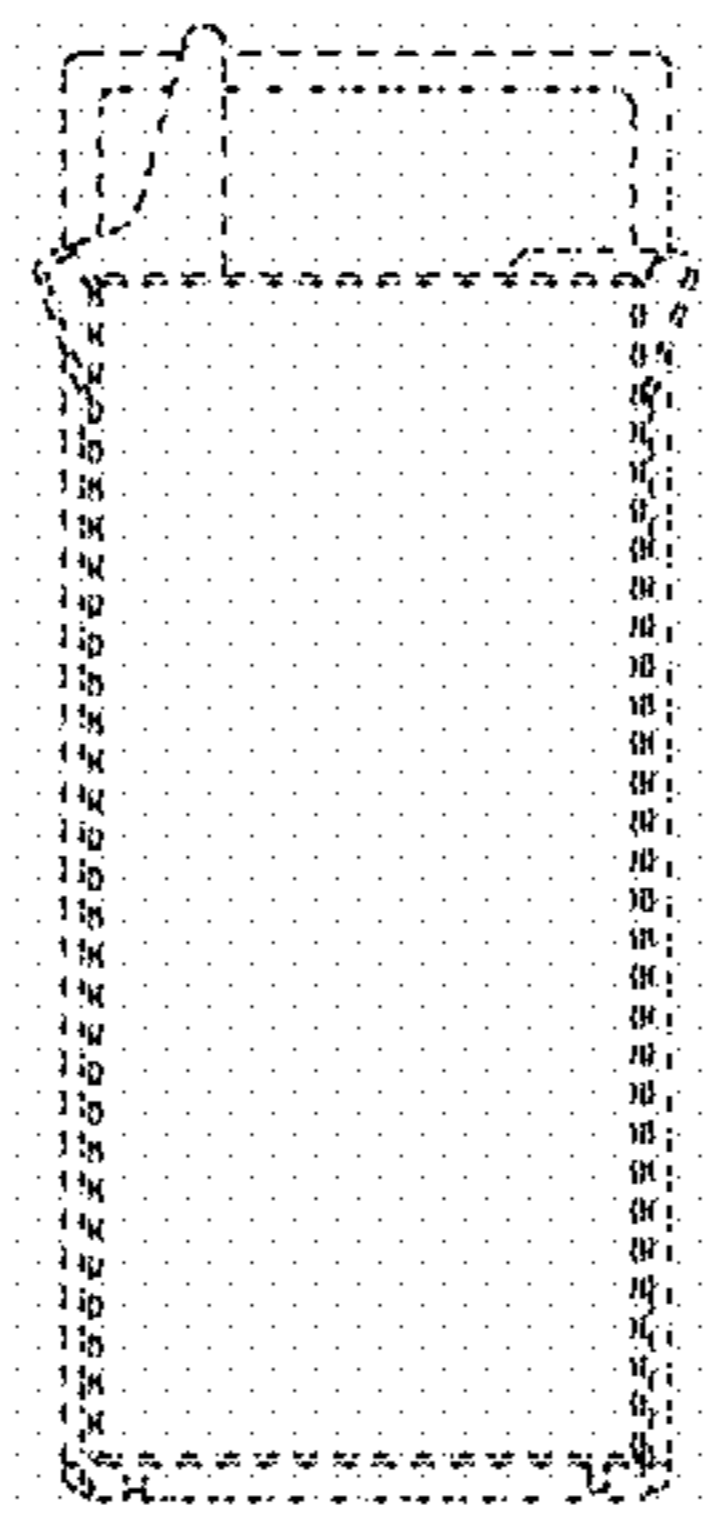

FIG. 4

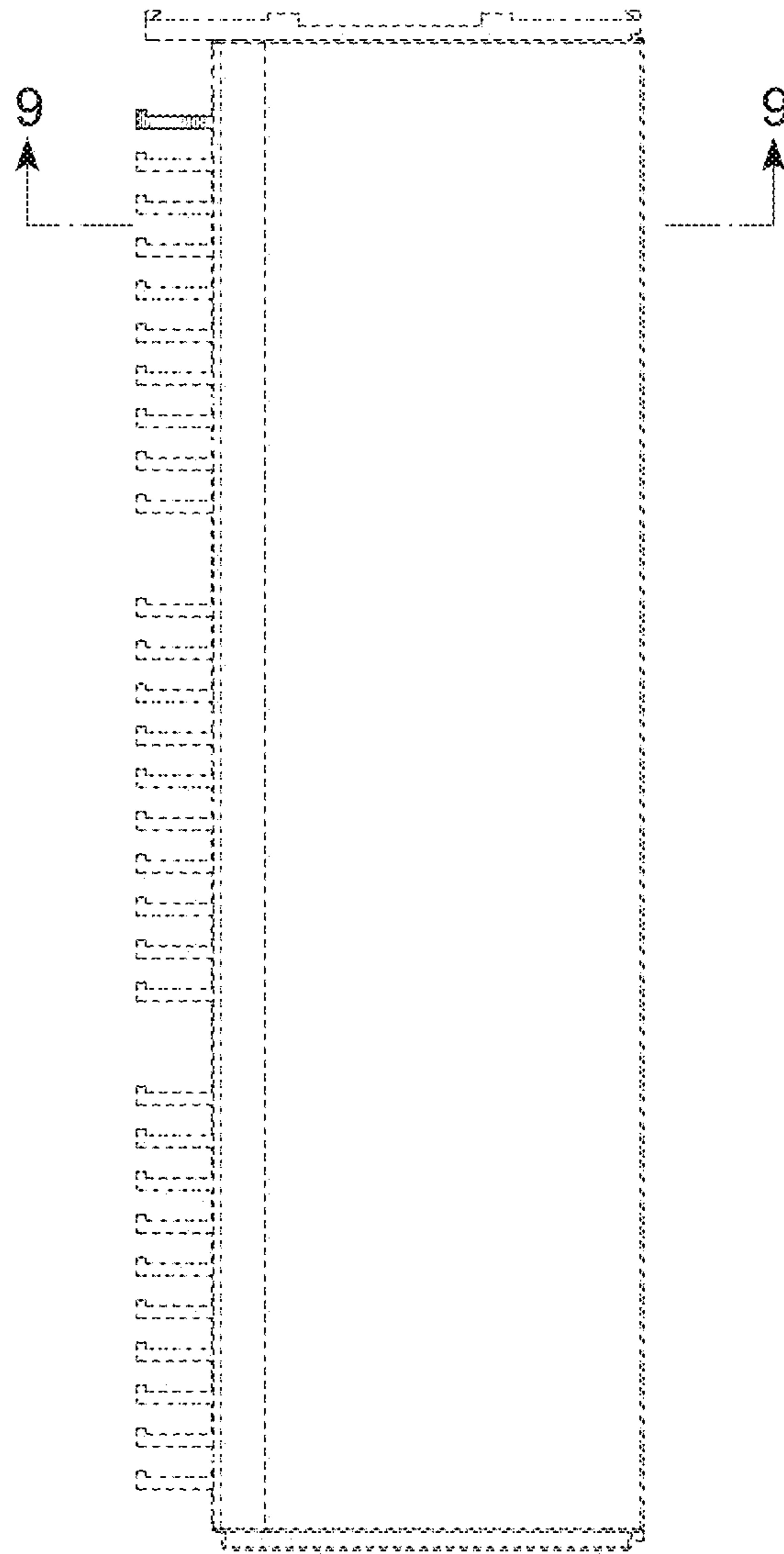

FIG. 5

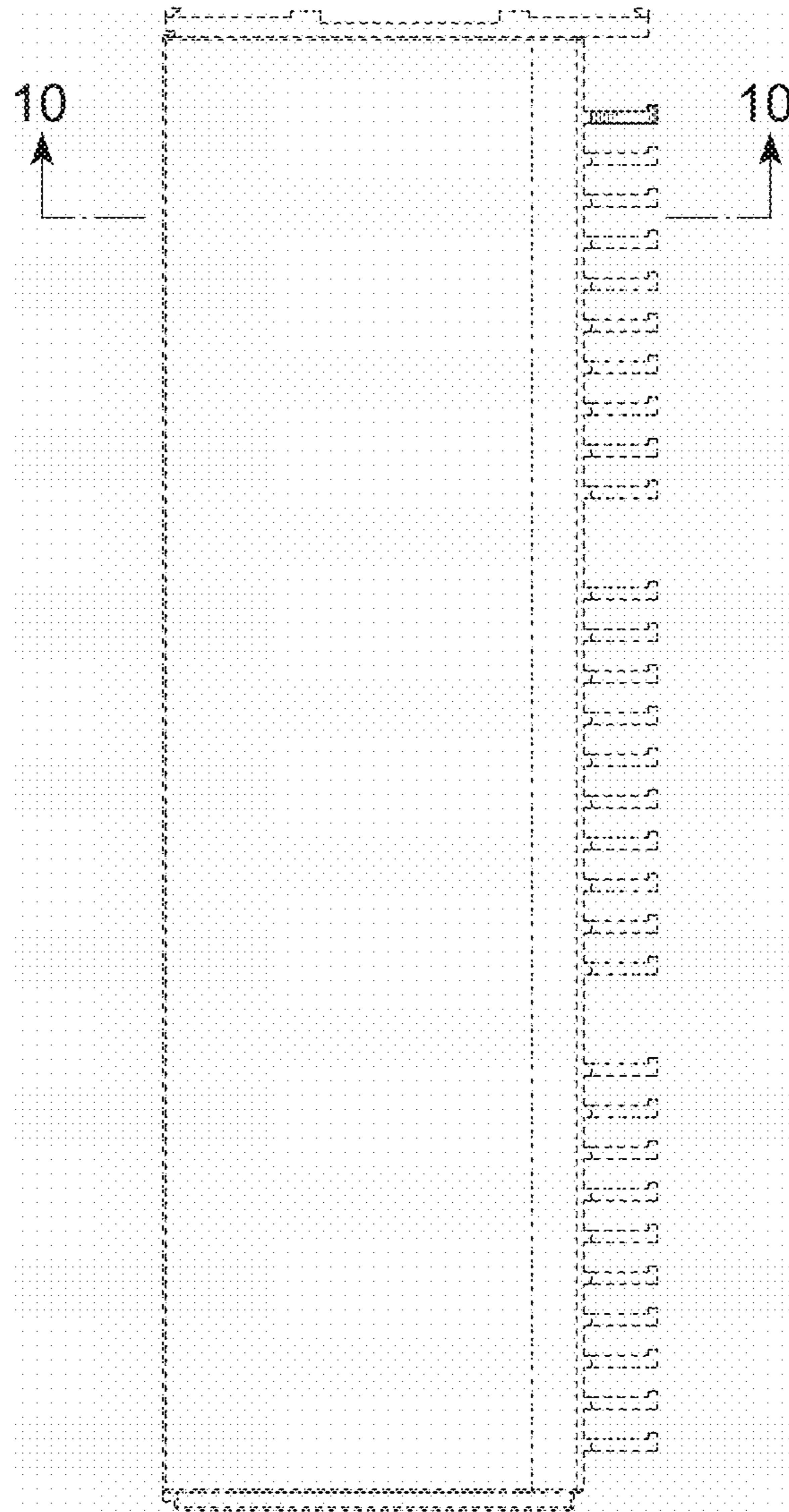

FIG. 6

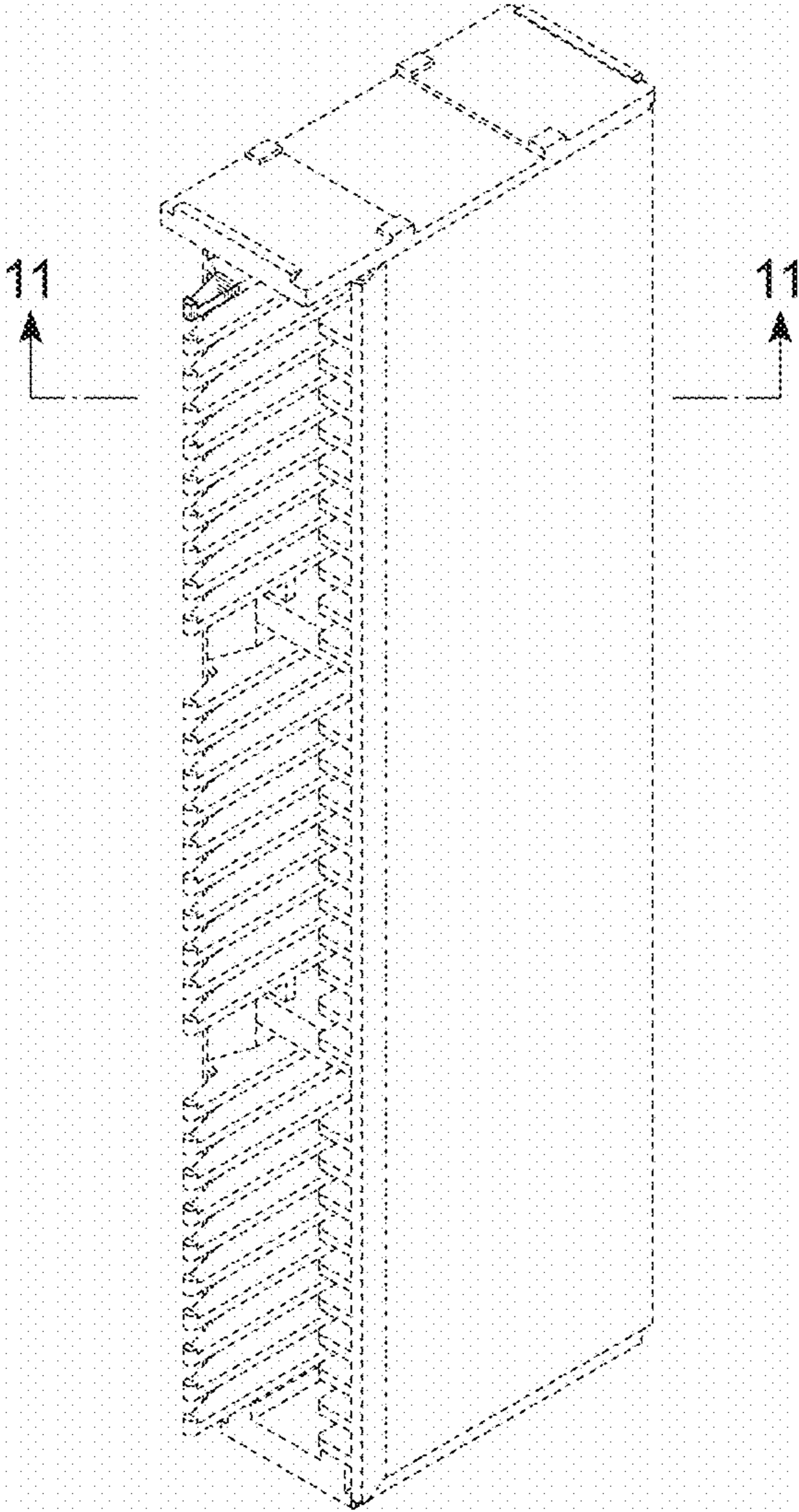

FIG. 7

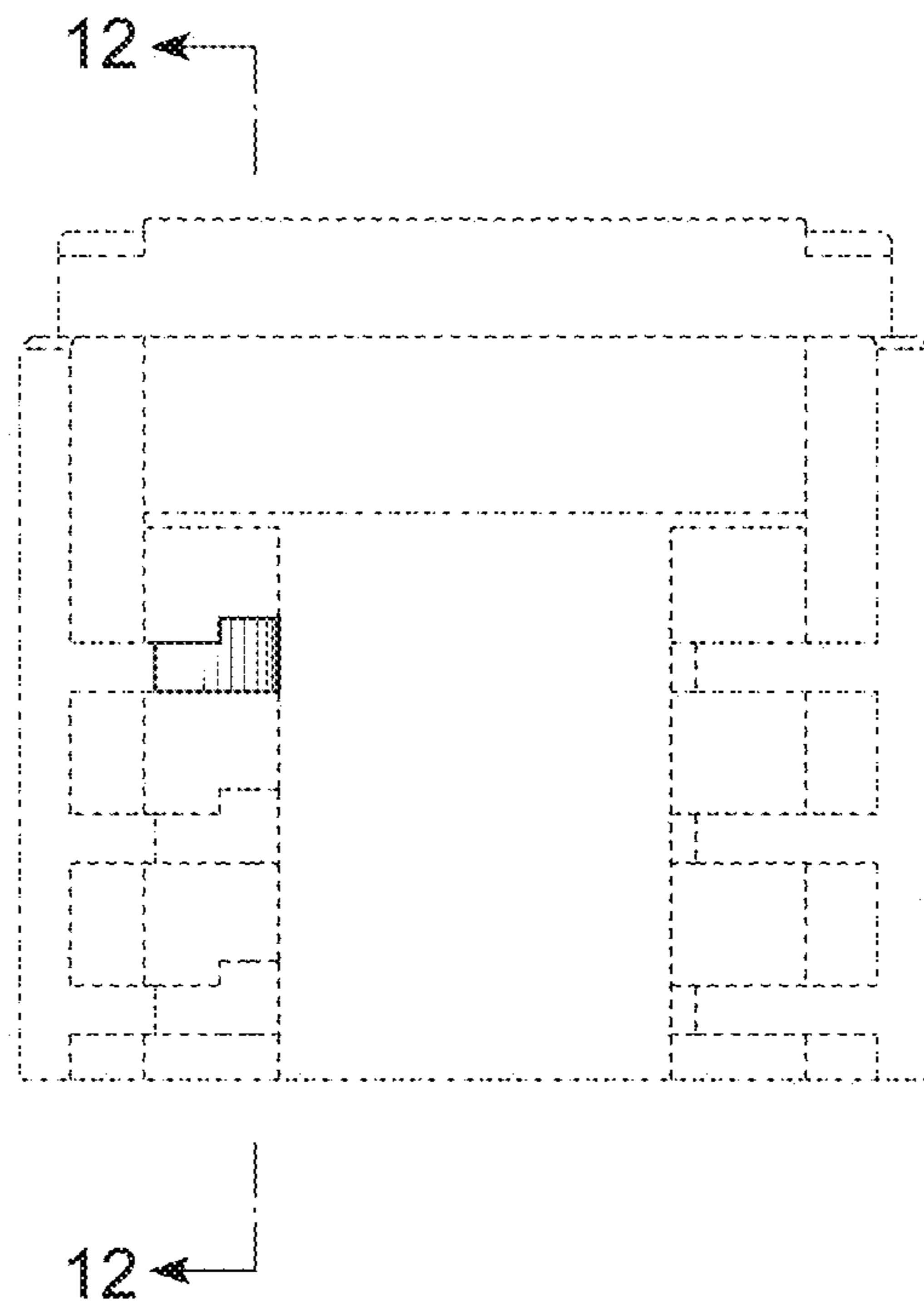

FIG. 8

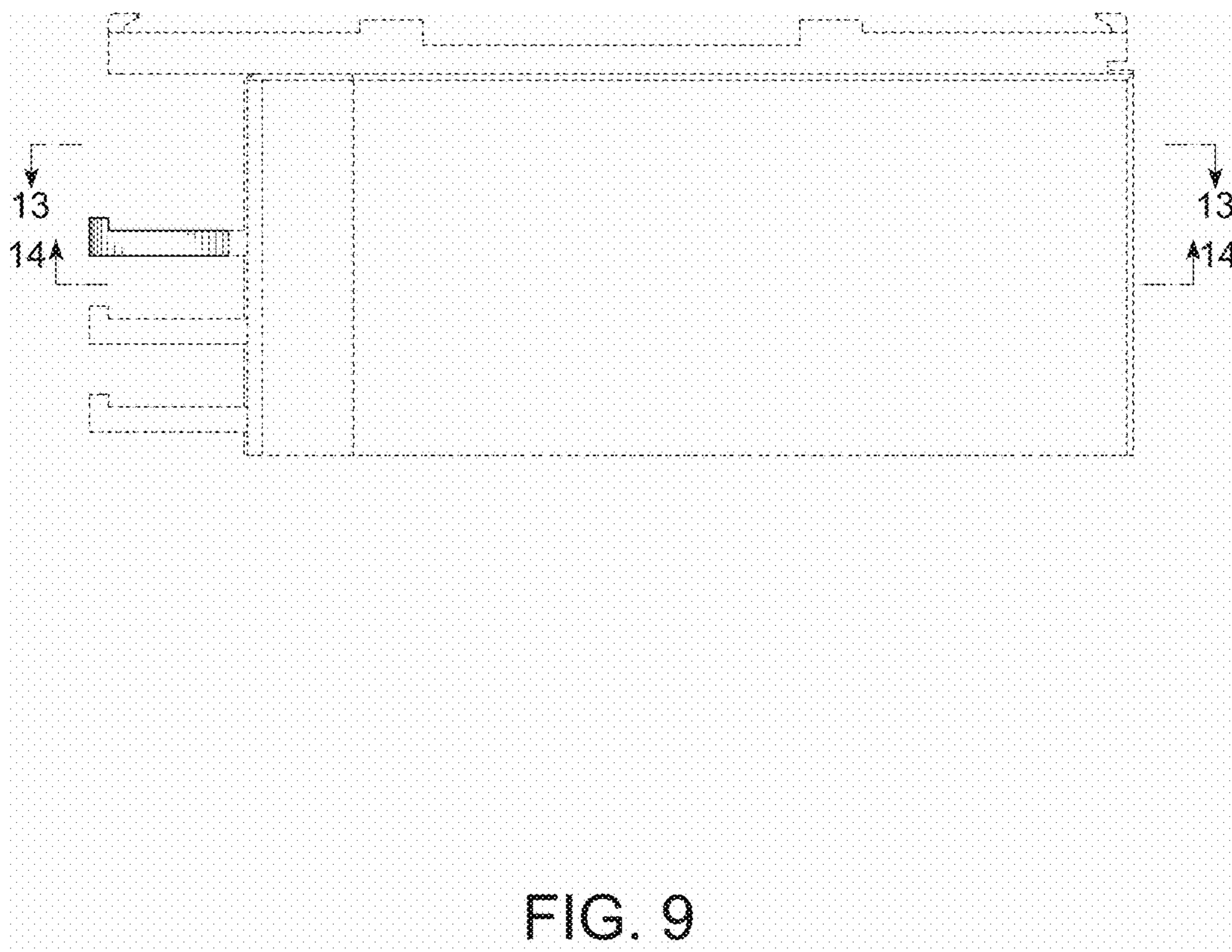



FIG. 10

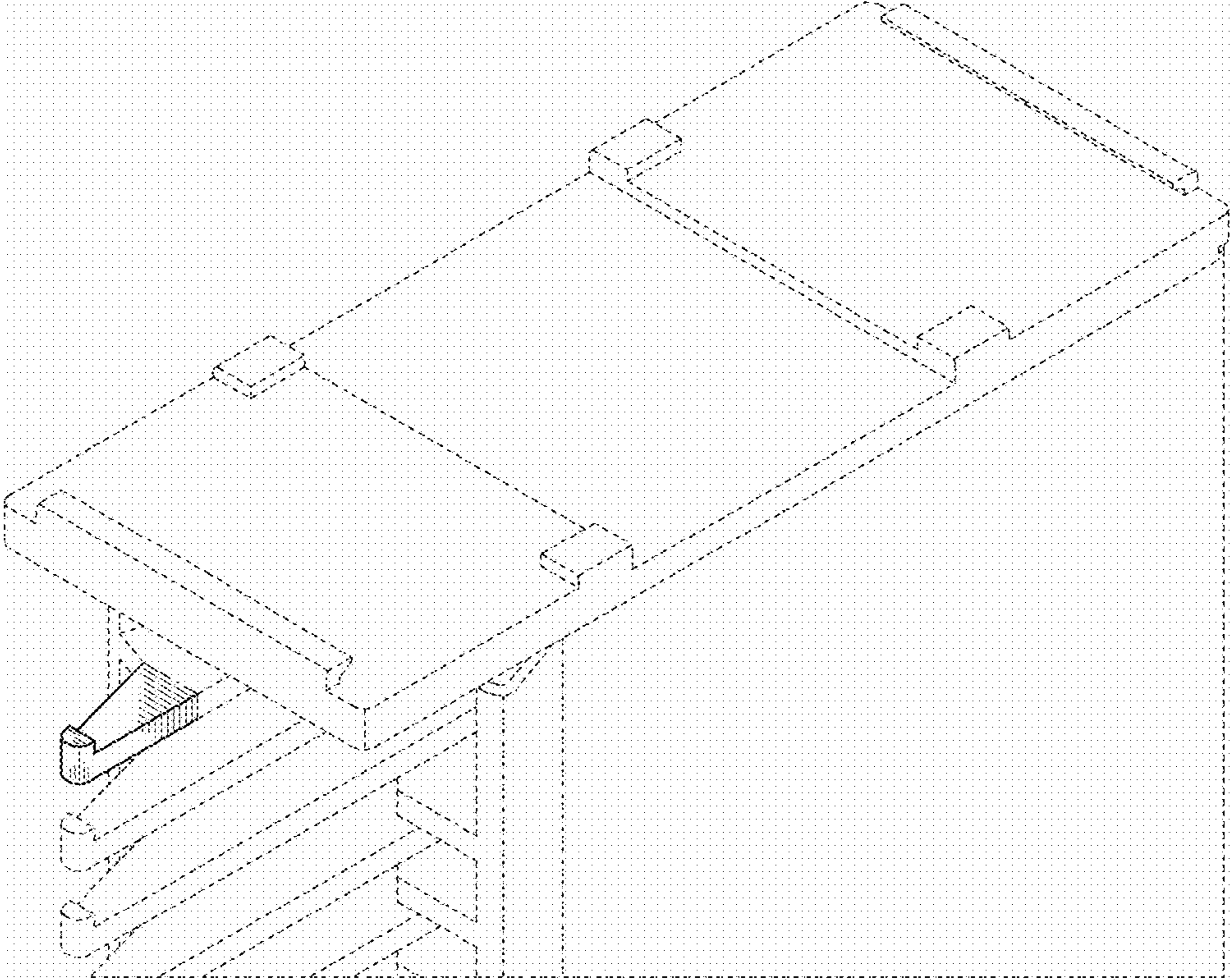

FIG. 11

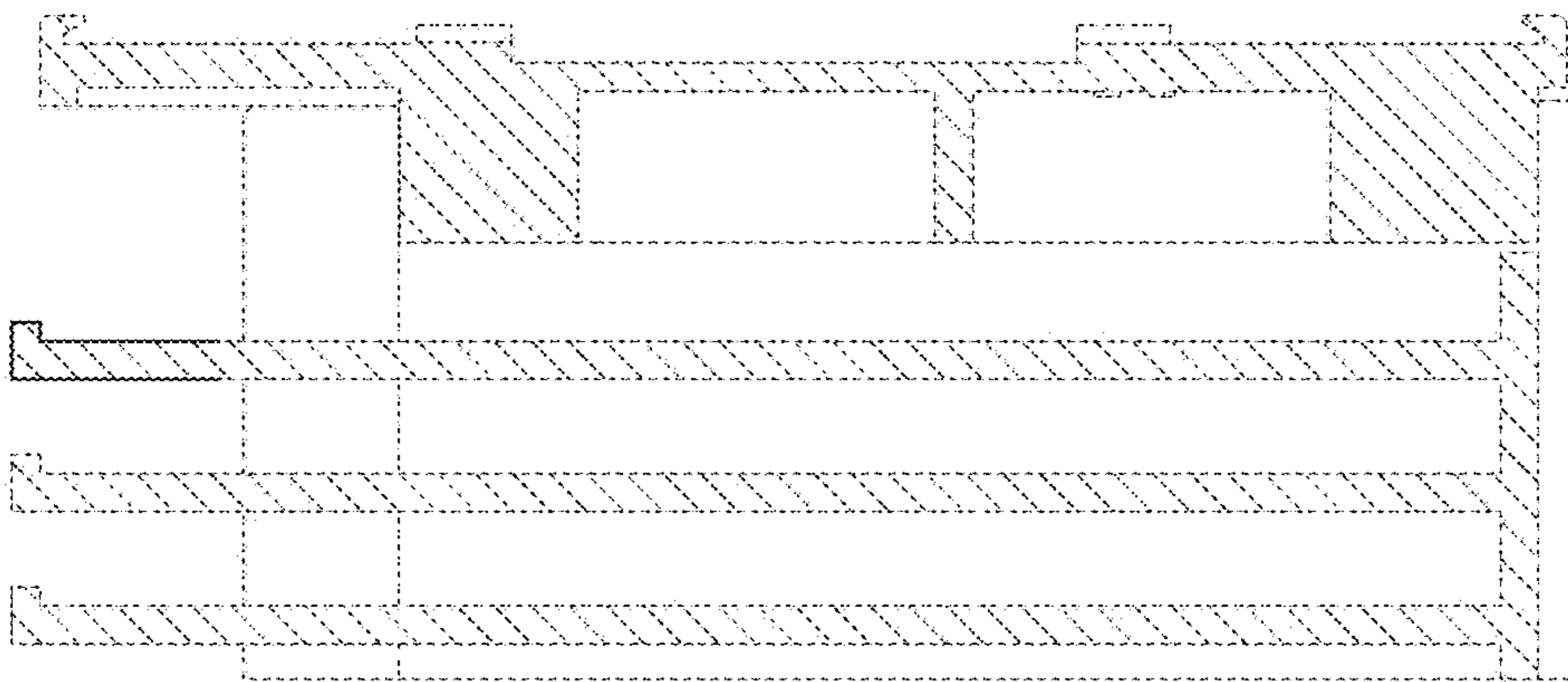

FIG. 12

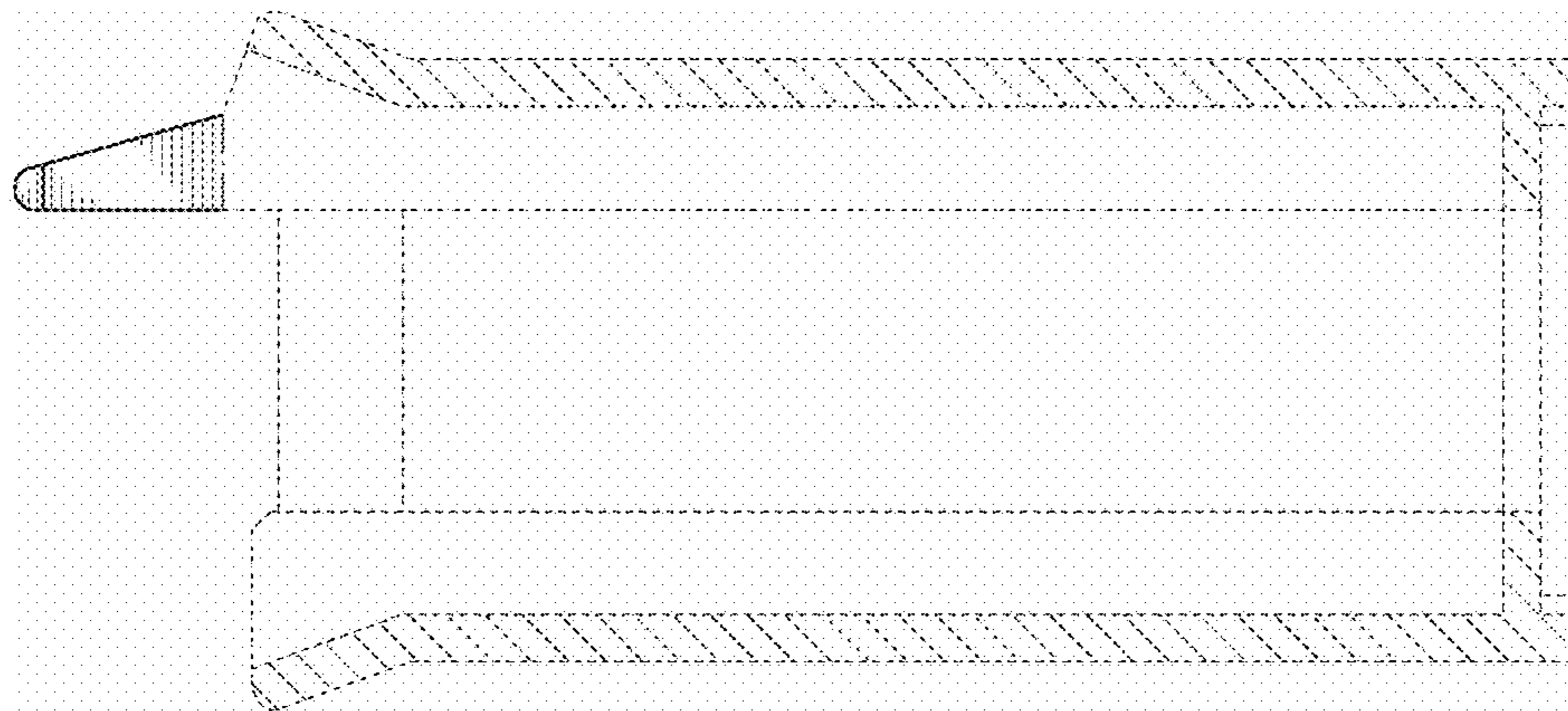

FIG. 13

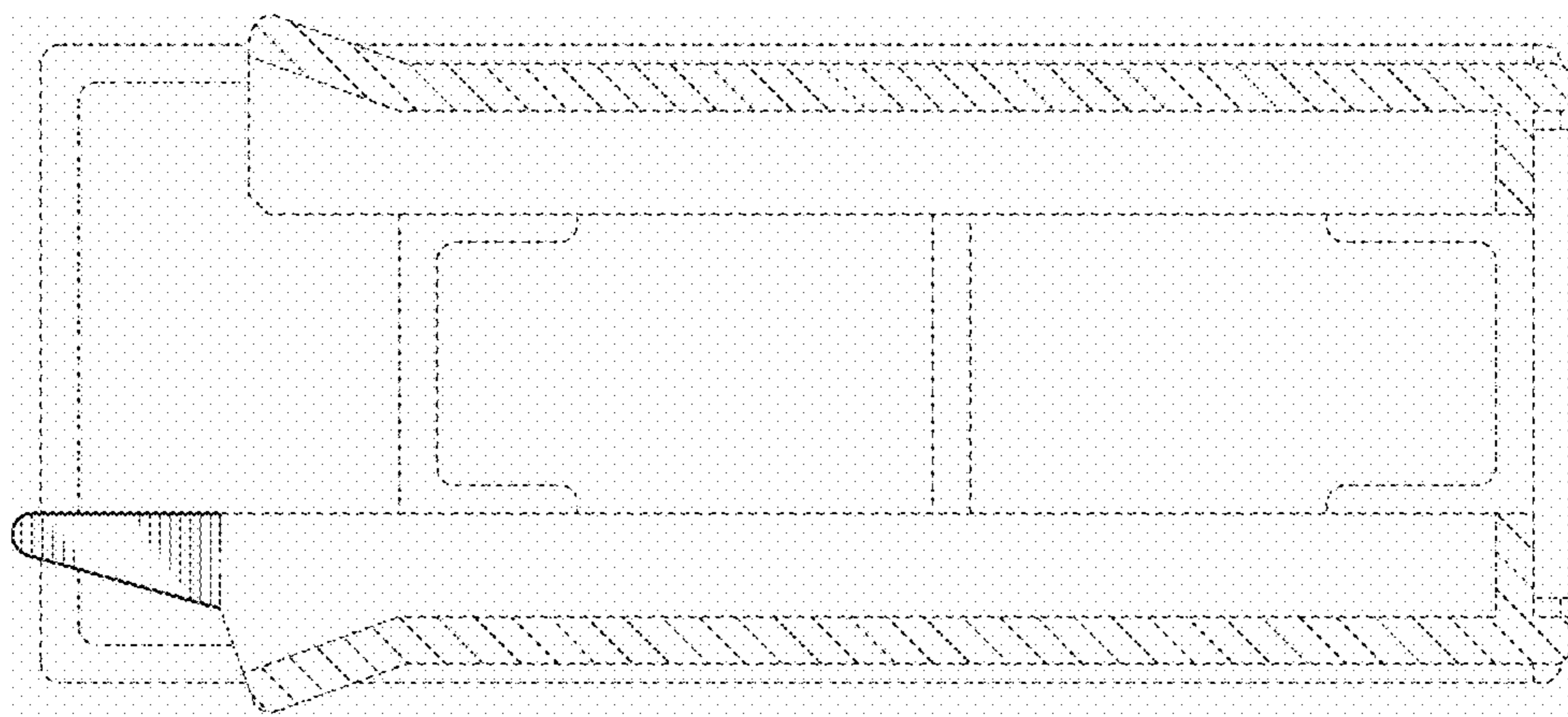

FIG. 14