



US00D866455S

(12) **United States Design Patent** (10) **Patent No.:** **US D866,455 S**
Speziari et al. (45) **Date of Patent:** **** Nov. 12, 2019**

(54) **TIRE FOR VEHICLE WHEELS**

(71) Applicant: **PIRELLI TYRE S.P.A.**, Milan (IT)

(72) Inventors: **Diego Speziari**, Milan (IT); **Vito Bello**, Milan (IT); **Carlo Ravizza**, Milan (IT)

(73) Assignee: **PIRELLI TYRE S.P.A.**, Milan (IT)

(**) Term: **15 Years**

(21) Appl. No.: **29/639,399**

(22) Filed: **Mar. 6, 2018**

(30) **Foreign Application Priority Data**

Sep. 11, 2017 (EM) 004264026

(51) **LOC (12) Cl.** **12-15**

(52) **U.S. Cl.**
USPC **D12/604**

(58) **Field of Classification Search**
USPC D12/568, 574-604, 505-532
CPC Y10T 152/10027; B60C 1/0016; B60C 11/0306; B60C 11/0302; B60C 3/06; B60C 9/17

See application file for complete search history.

(56) **References Cited**

U.S. PATENT DOCUMENTS

D414,447 S *	9/1999	Weber	D12/588
D569,785 S *	5/2008	Murata	D12/519
D571,281 S *	6/2008	Murata	D12/519
D607,809 S *	1/2010	Fontaine	D12/523
D652,785 S *	1/2012	Rittweger	D12/590
D667,775 S *	9/2012	Rittweger	D12/515
D735,648 S *	8/2015	Buchinger-Barnstorf	...	D12/598
D753,052 S *	4/2016	Kato	D12/584
D768,053 S *	10/2016	Schimmoeller	D12/521

(Continued)

Primary Examiner — Lakiya G Rogers

Assistant Examiner — John A Voytek

(74) *Attorney, Agent, or Firm* — Finnegan, Henderson, Farabow, Garrett & Dunner, L.L.P.

(57) **CLAIM**

The ornamental design for a tire for vehicle wheels, as shown and described.

DESCRIPTION

FIG. 1 is a left, perspective view of a first embodiment of a tire for vehicle wheels, showing our new design;

FIG. 2 is a front elevation view thereof, it being understood that the tread pattern is repeated throughout the circumference of the tire for vehicle wheels;

FIG. 3 is a left side elevation view of the tire for vehicle wheels;

FIG. 4 is a right side elevation view of the tire for vehicle wheels;

FIG. 5 is an enlarged front elevation view of FIG. 2, showing a portion thereof;

FIG. 6 is an enlarged left, perspective view of FIG. 1, showing a portion thereof;

FIG. 7 is a left, perspective view of a second embodiment of a tire for vehicle wheels, showing our new design;

FIG. 8 is a front elevation view thereof, it being understood that the tread pattern is repeated throughout the circumference of the for vehicle wheels;

FIG. 9 is a left side elevation view of the tire for vehicle wheels;

FIG. 10 is a right side elevation view of the for vehicle wheels;

FIG. 11 is an enlarged front elevation view of FIG. 8, showing a portion thereof; and,

FIG. 12 is an enlarged left, perspective view of FIG. 7, showing a portion thereof.

The even length broken lines of short length depict portions of the tire for vehicle wheels that form no part of the claimed design. The even length broken lines of long length illustrate the enlarged portions of the tire for vehicle wheels.

1 Claim, 12 Drawing Sheets

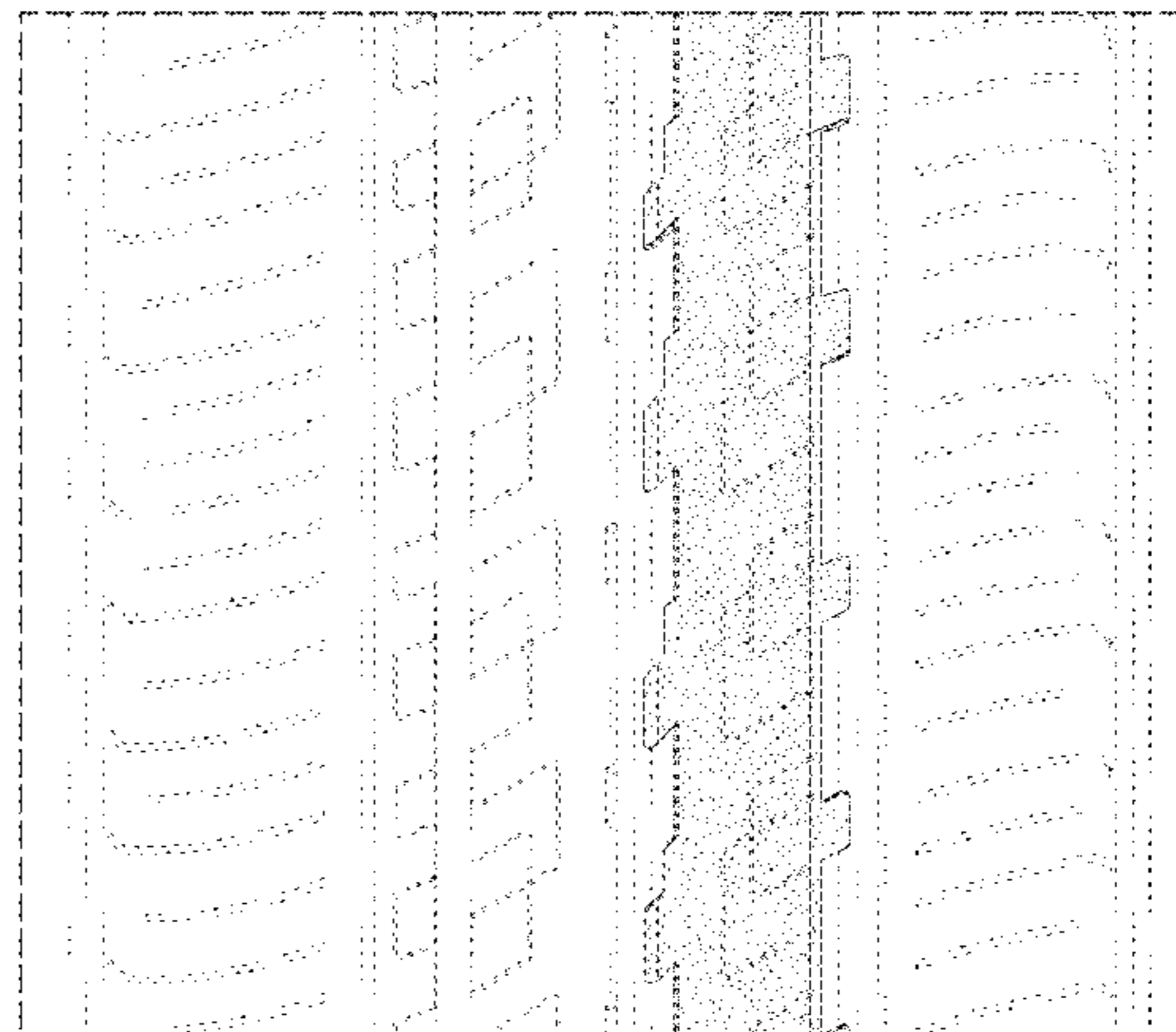
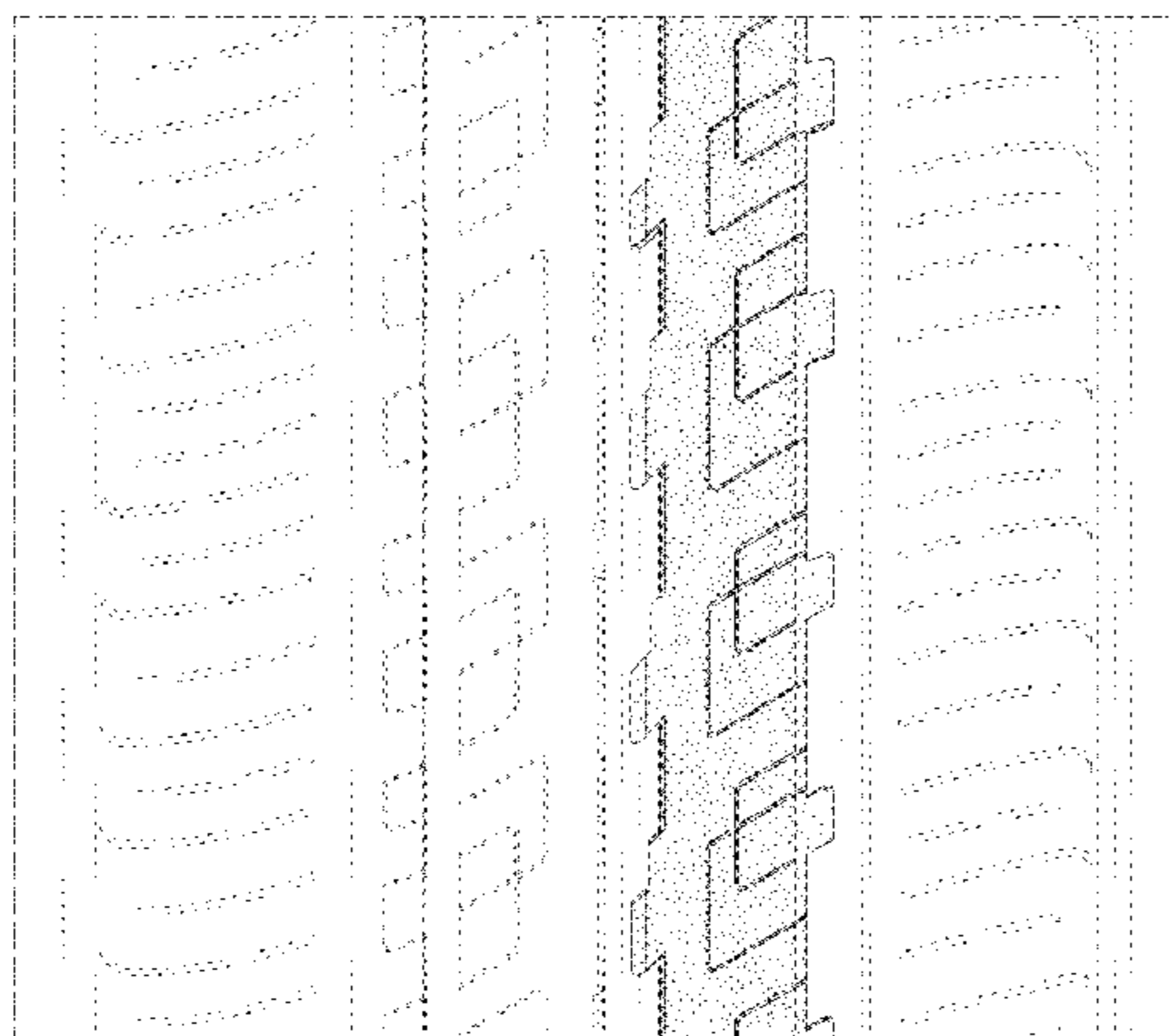

(56)

References Cited

U.S. PATENT DOCUMENTS

D770,363 S	*	11/2016	Sareen	D12/523
D780,092 S	*	2/2017	Kuwano	D12/532
D806,003 S	*	12/2017	Pribula	D12/521
D808,894 S	*	1/2018	Kossi	D12/584

* cited by examiner

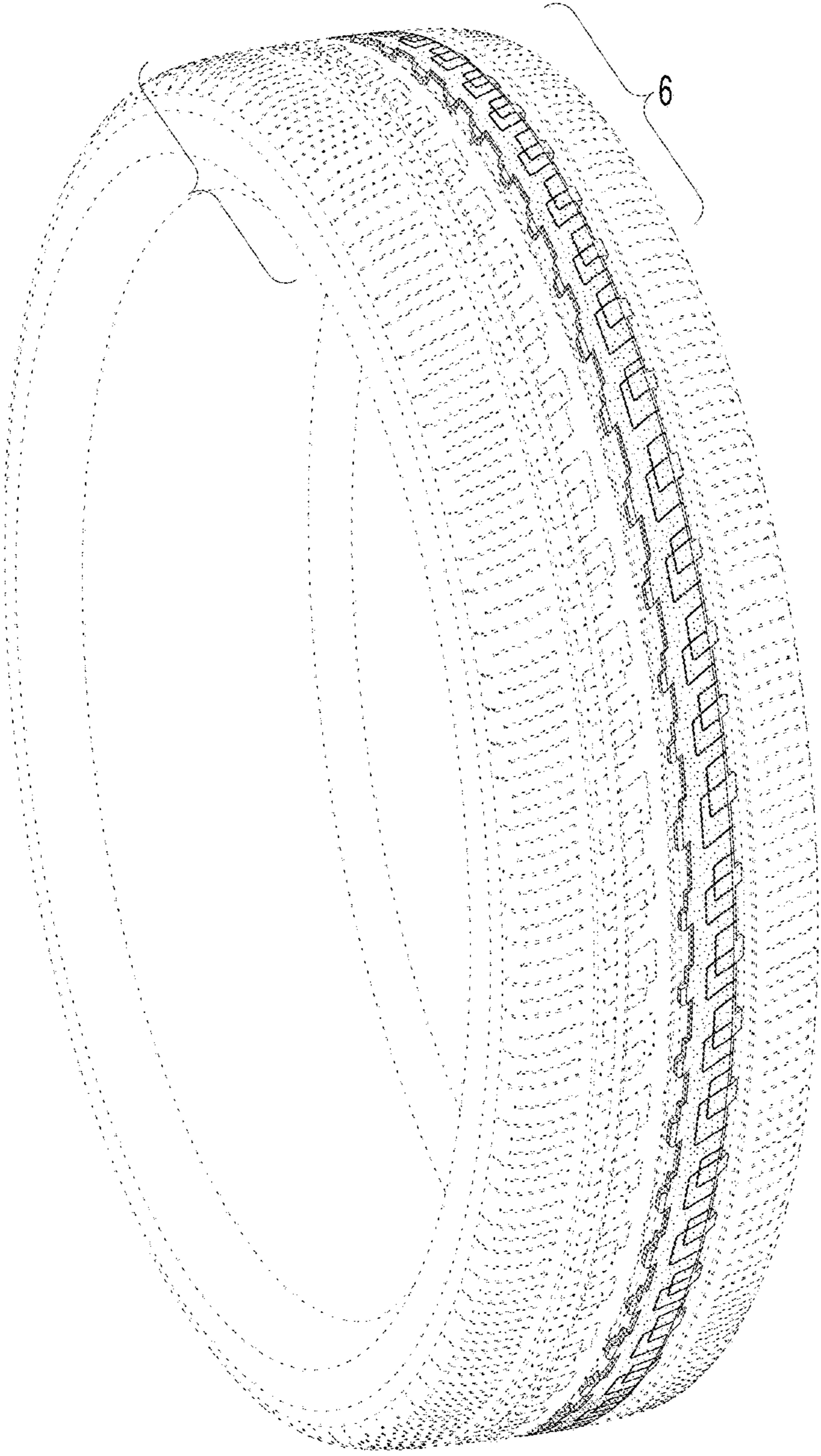

FIG. 1

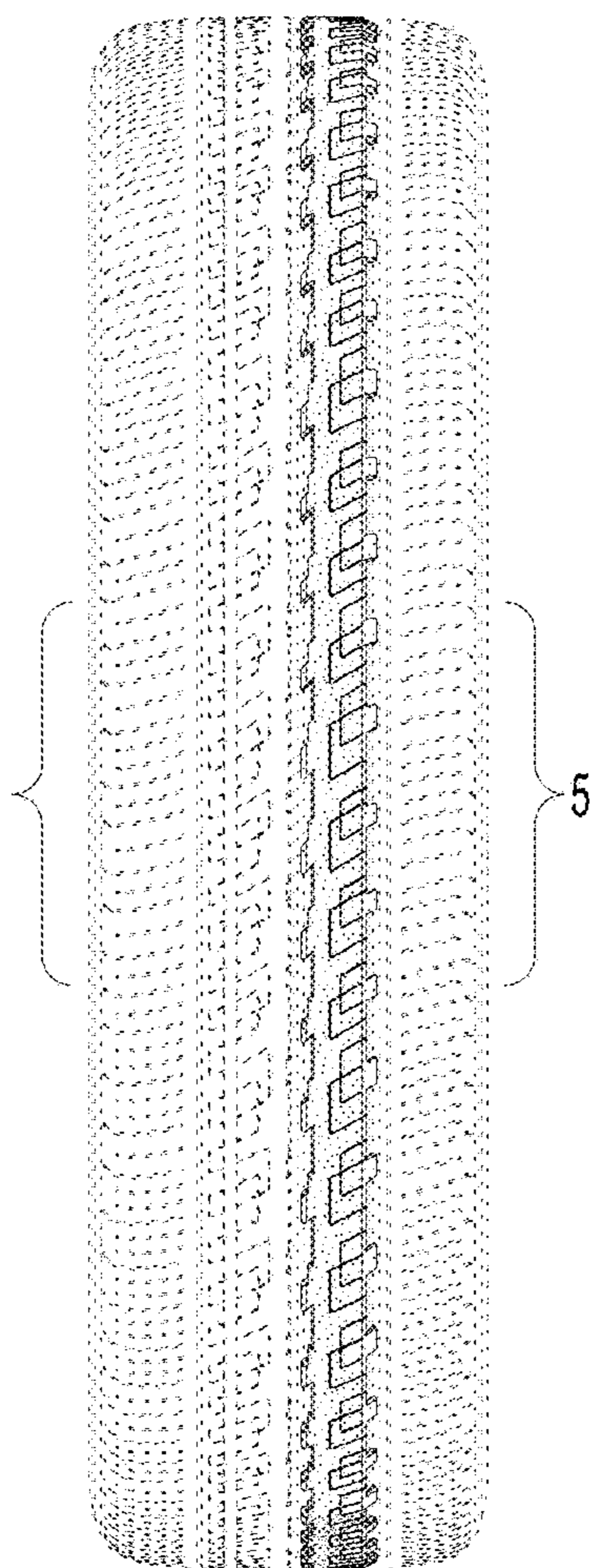

FIG. 2

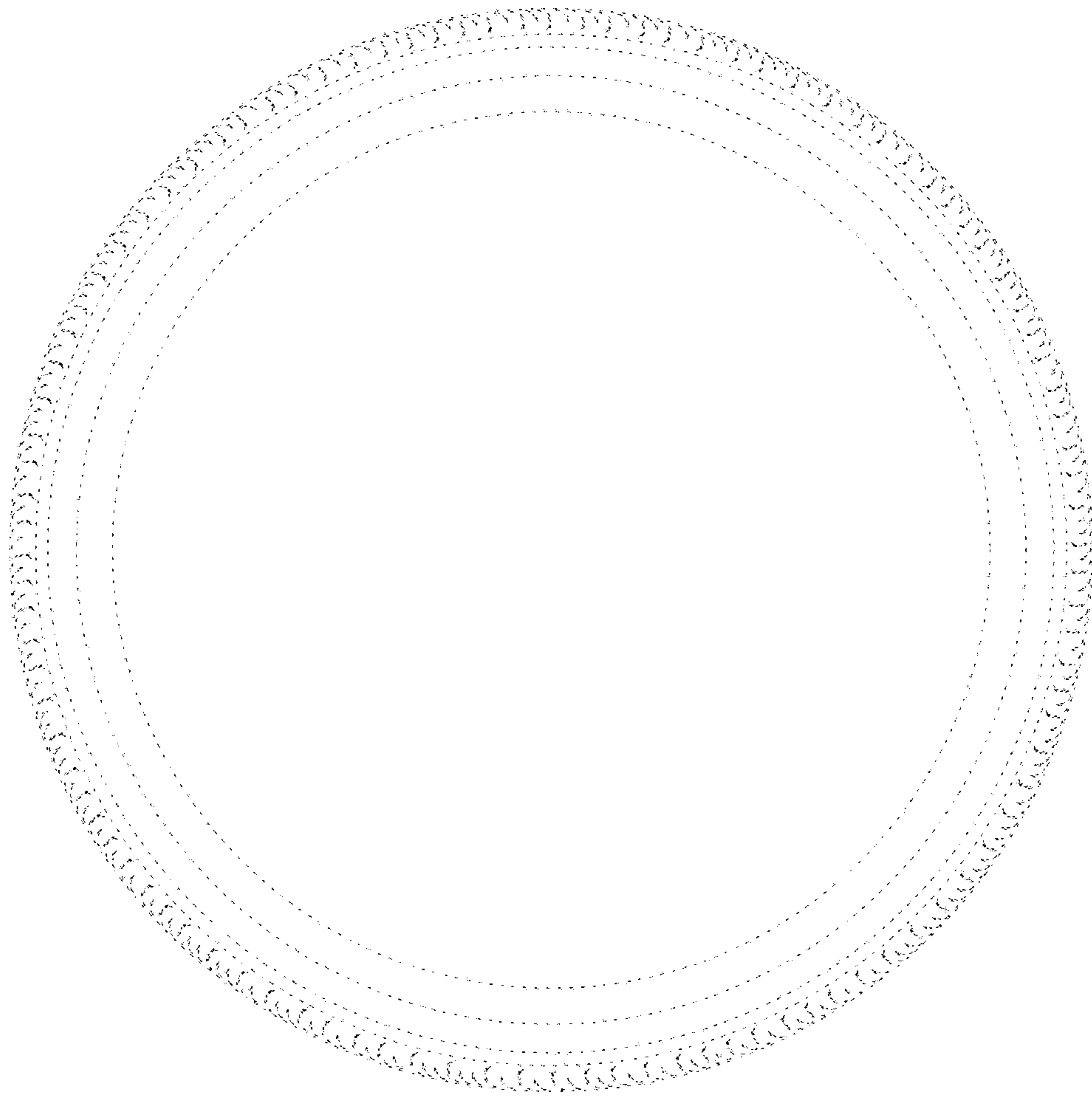

FIG. 3

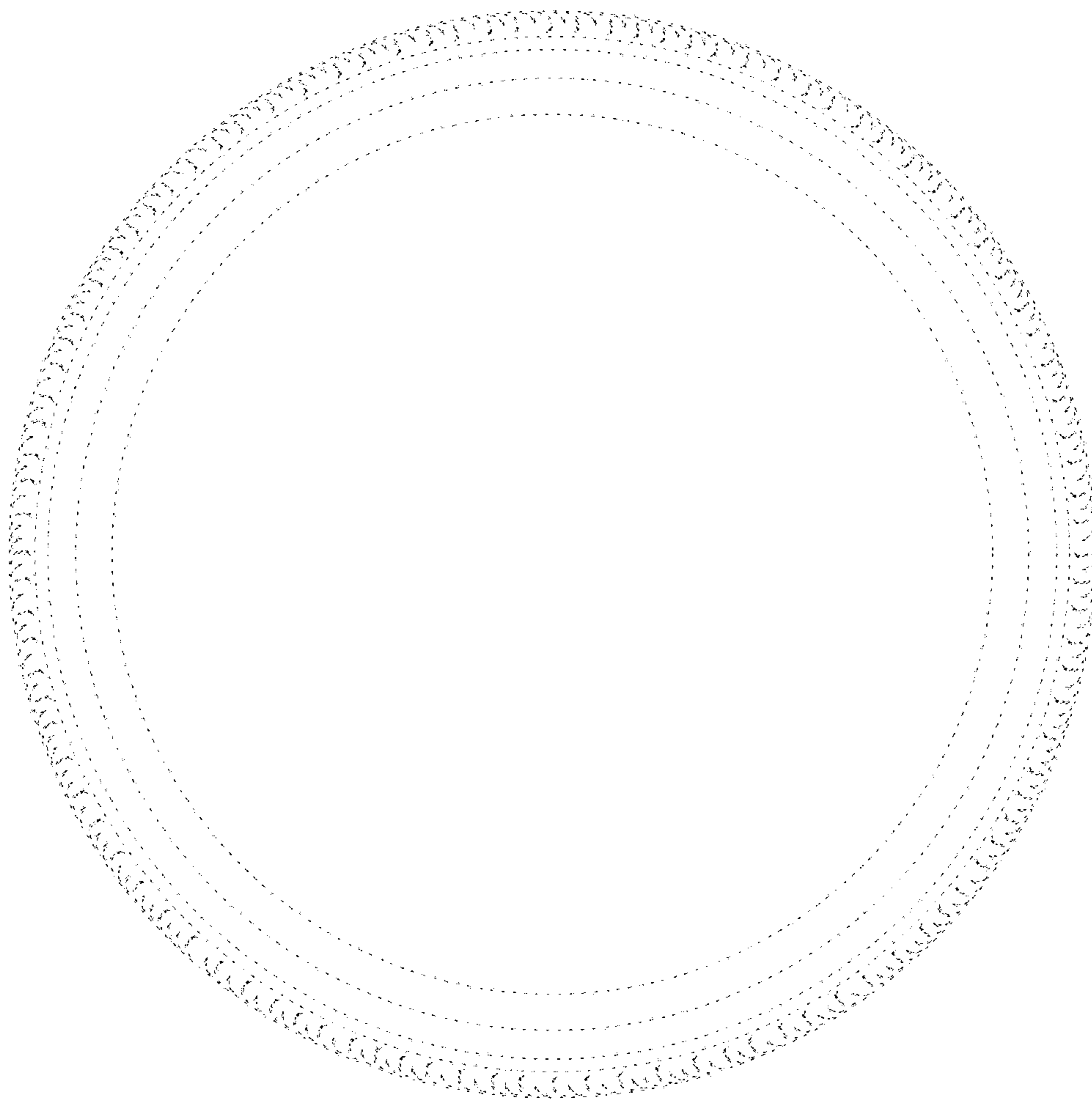

FIG. 4

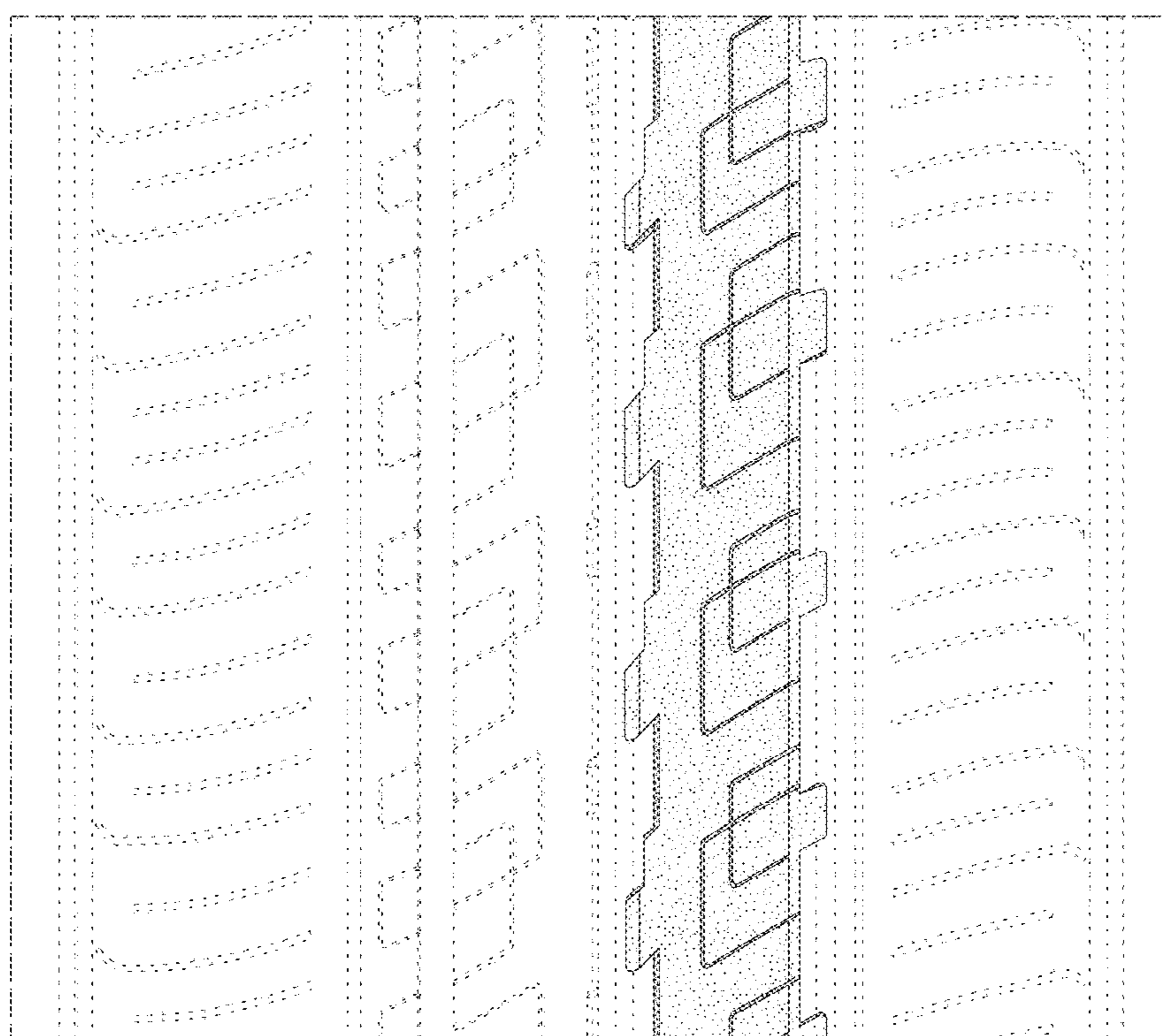

FIG. 5

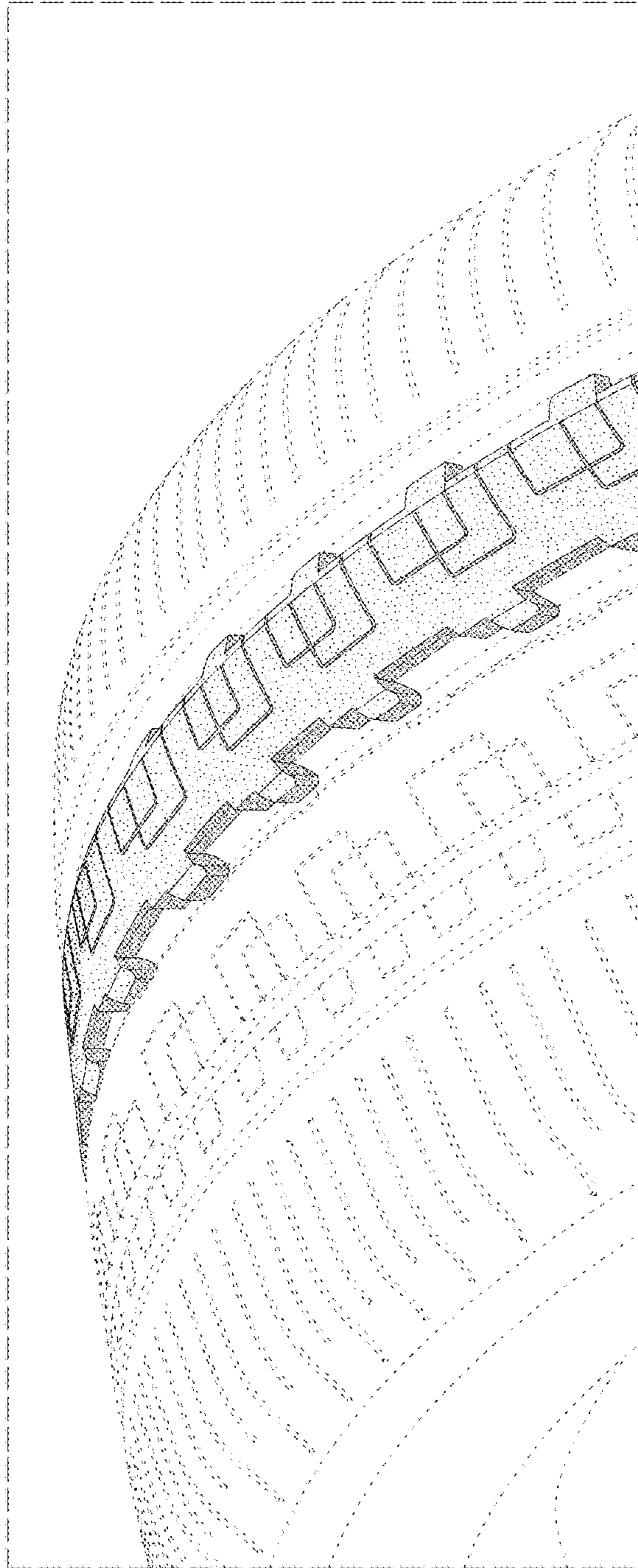

FIG. 6

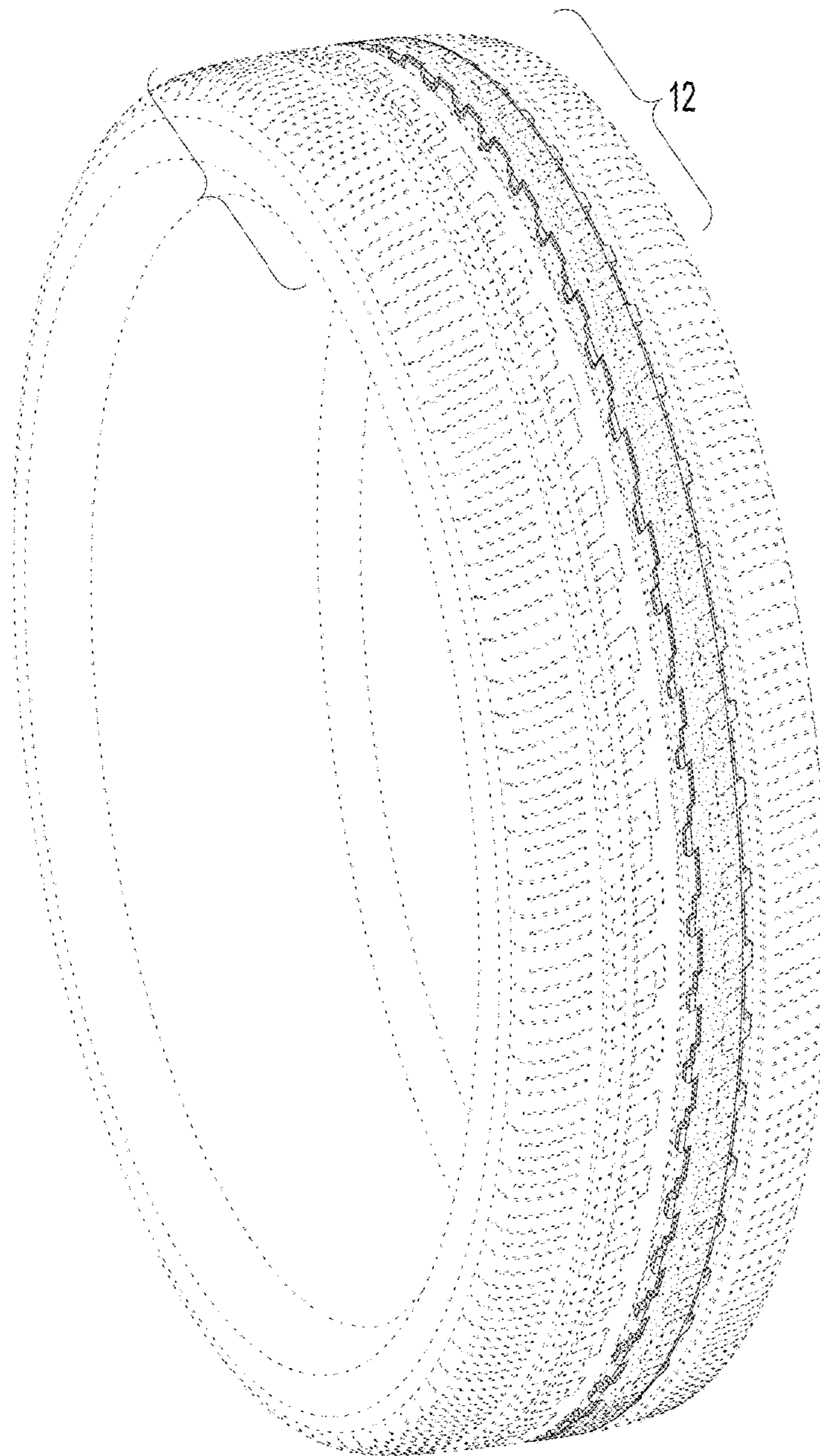

FIG. 7

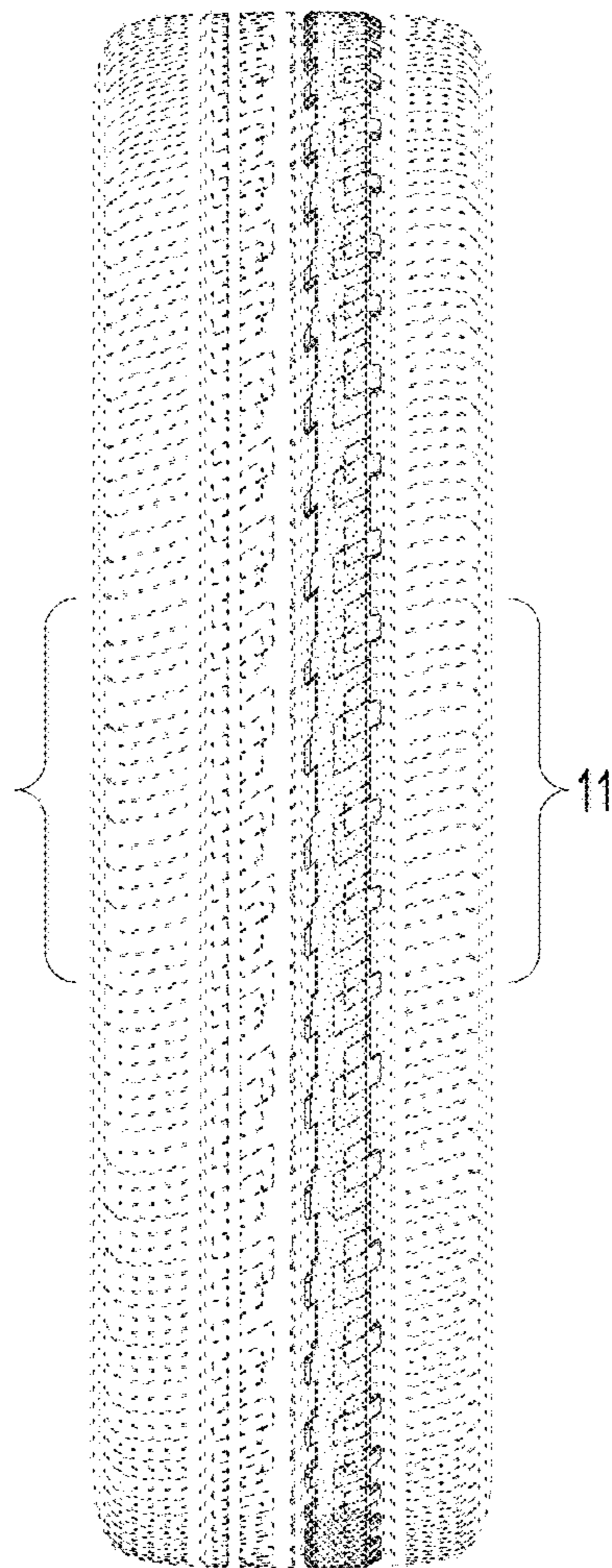

FIG. 8

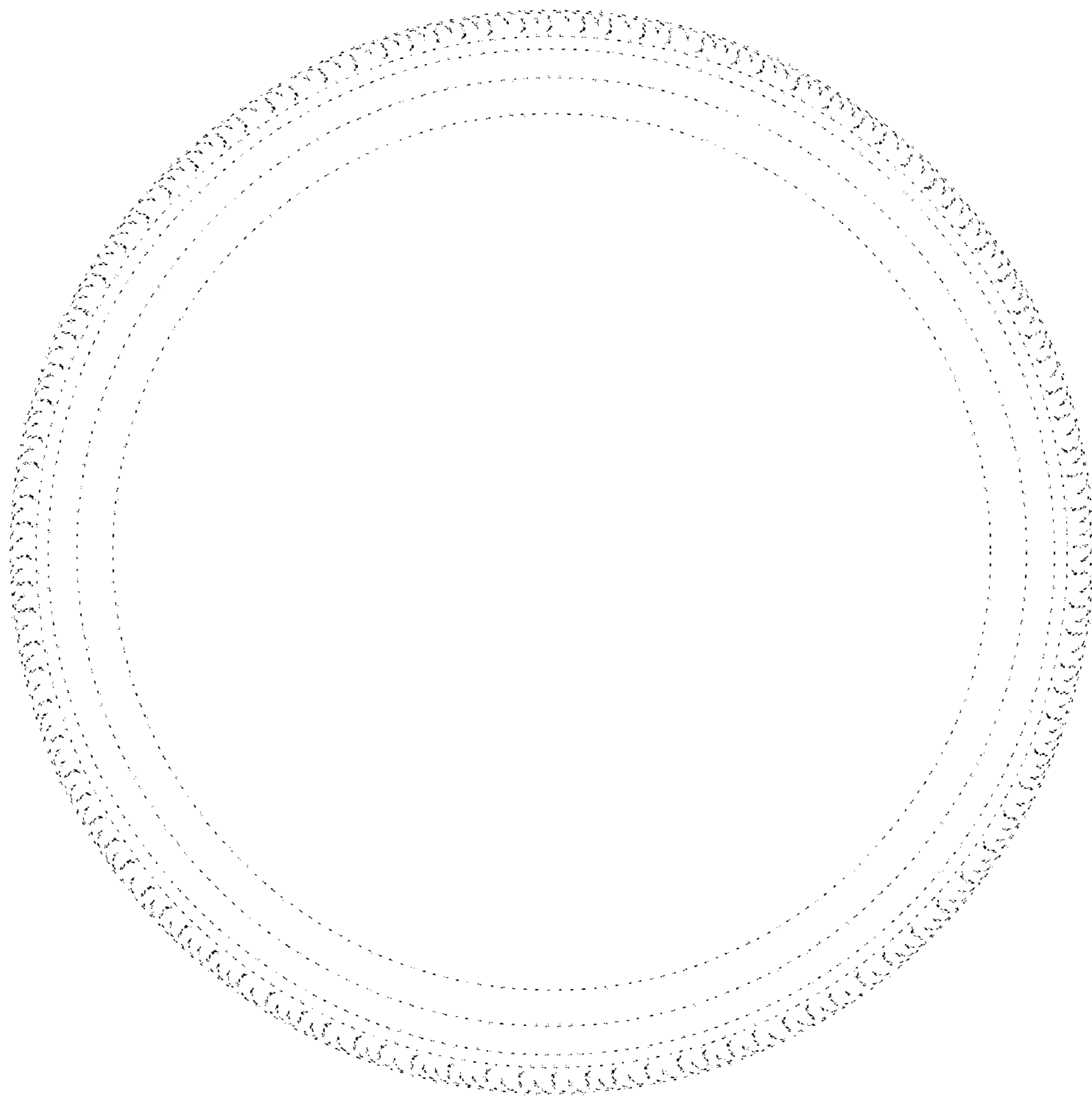

FIG. 9

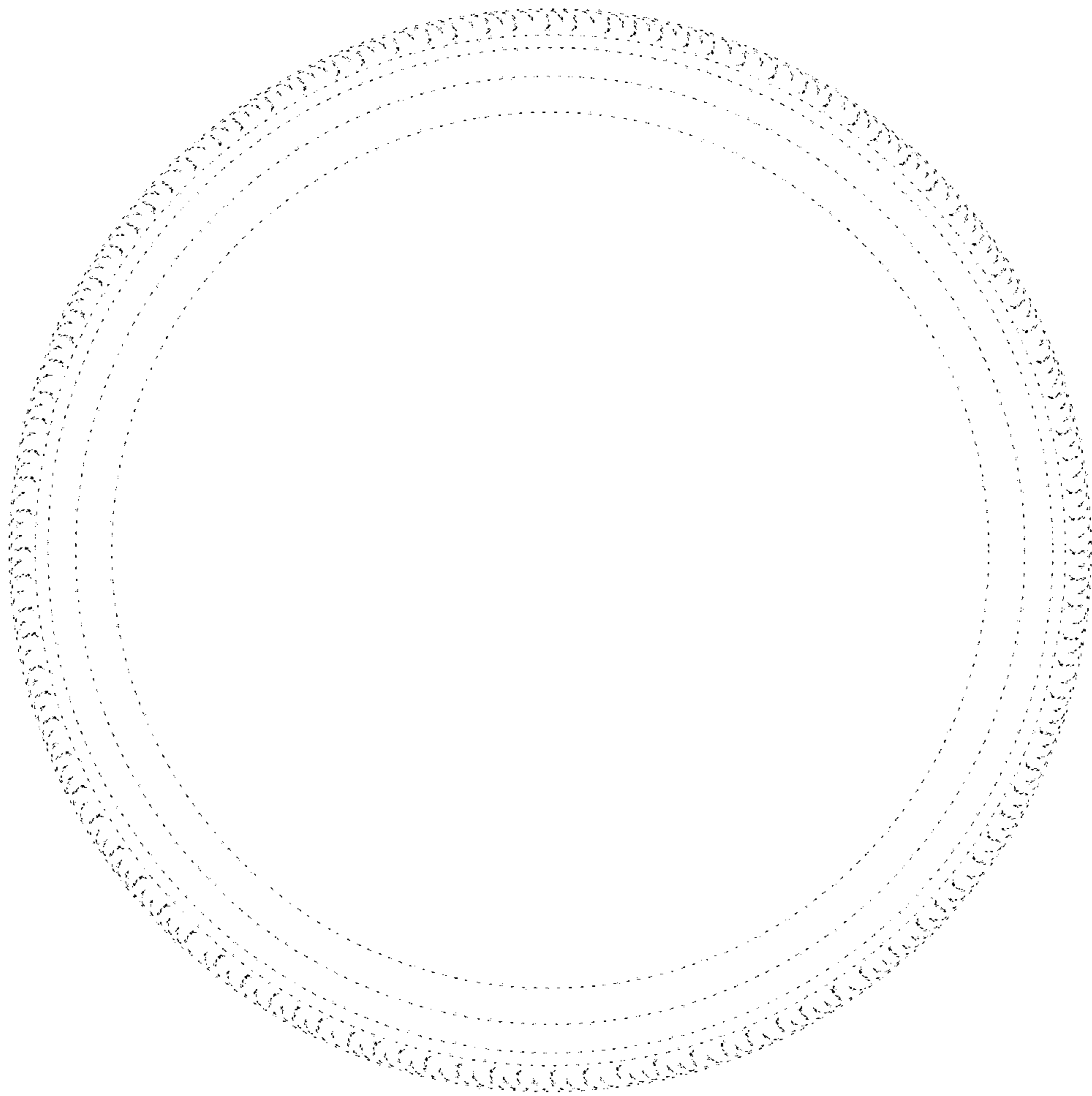

FIG. 10

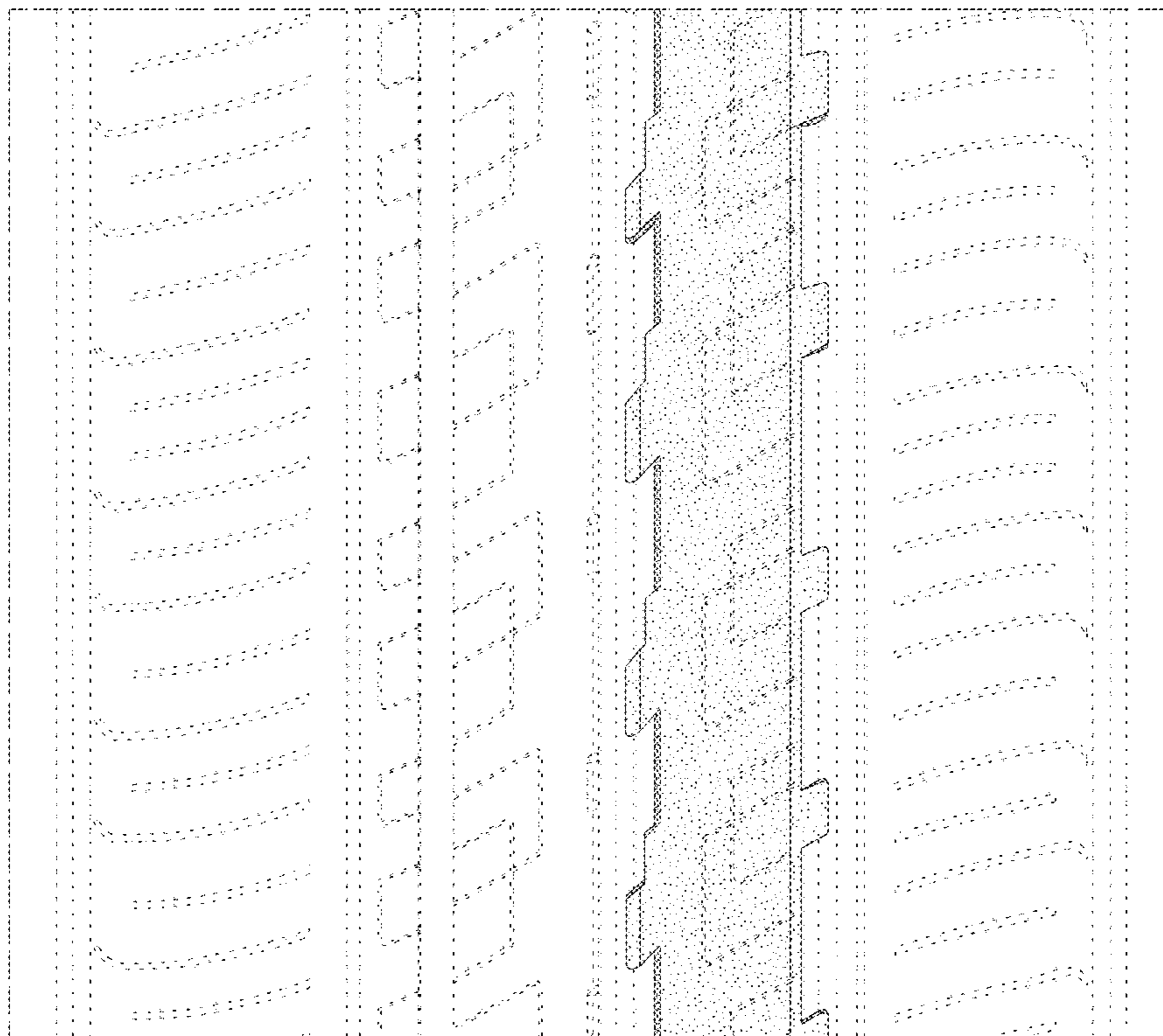

FIG. 11



FIG. 12