



US00D866453S

(12) **United States Design Patent**
van't Hul et al.

(10) **Patent No.:** **US D866,453 S**

(45) **Date of Patent:** **** Nov. 12, 2019**

(54) **TIRE**

(71) Applicant: **APOLLO TYRES GLOBAL R&D**
B.V., Enschede (NL)

(72) Inventors: **Wim van't Hul, Deventer (NL); Rob**
Eshuis, Nijverdal (NL)

(**) Term: **15 Years**

(21) Appl. No.: **35/505,138**

(22) Filed: **Jun. 1, 2018**

(80) **Hague Agreement Data**

Int. Filing Date: **Jun. 1, 2018**

Int. Reg. No.: **DM/101492**

Int. Reg. Date: **Jun. 1, 2018**

Int. Reg. Pub. Date: **Jun. 15, 2018**

(30) **Foreign Application Priority Data**

Dec. 1, 2017 (EM) 004529956

(51) **LOC (12) Cl.** **12-15**

(52) **U.S. Cl.**

USPC **D12/563**

(58) **Field of Classification Search**

USPC D12/533-567

CPC B60C 2011/0358; B60C 2011/0374; B60C
11/0302

See application file for complete search history.

(56) **References Cited**

U.S. PATENT DOCUMENTS

D556,669 S * 12/2007 Fugier D12/512

D592,588 S * 5/2009 Heinen D12/564

D716,720 S * 11/2014 Seng D12/563
D723,453 S * 3/2015 Knispel D12/563
D734,244 S * 7/2015 Matsumoto D12/563
D756,895 S * 5/2016 Pons D12/545
D810,668 S * 2/2018 Cavro D12/563
D832,194 S * 10/2018 de Briey-Terlinden D12/564
D832,195 S * 10/2018 de Briey-Terlinden D12/564
D834,507 S * 11/2018 Sarazin B60C 11/0302
D12/563
2017/0157990 A1* 6/2017 Bortolet B60C 11/0302

* cited by examiner

Primary Examiner — Sheryl Lane

Assistant Examiner — Calvin E Vansant

(74) *Attorney, Agent, or Firm* — Renner, Otto, Boisselle
& Sklar, LLP

(57) **CLAIM**

The ornamental design for tire, as shown and described.

DESCRIPTION

- 1.-2. Tire
- 1.1 : Front
- 1.2 : Left
- 1.3 : Perspective
- 1.4 : Right
- 1.5 : Enlarged
- 2.1 : Left
- 2.2 : Right
- 2.3 : Front
- 2.4 : Perspective
- 2.5 : Enlarged

1 Claim, 10 Drawing Sheets

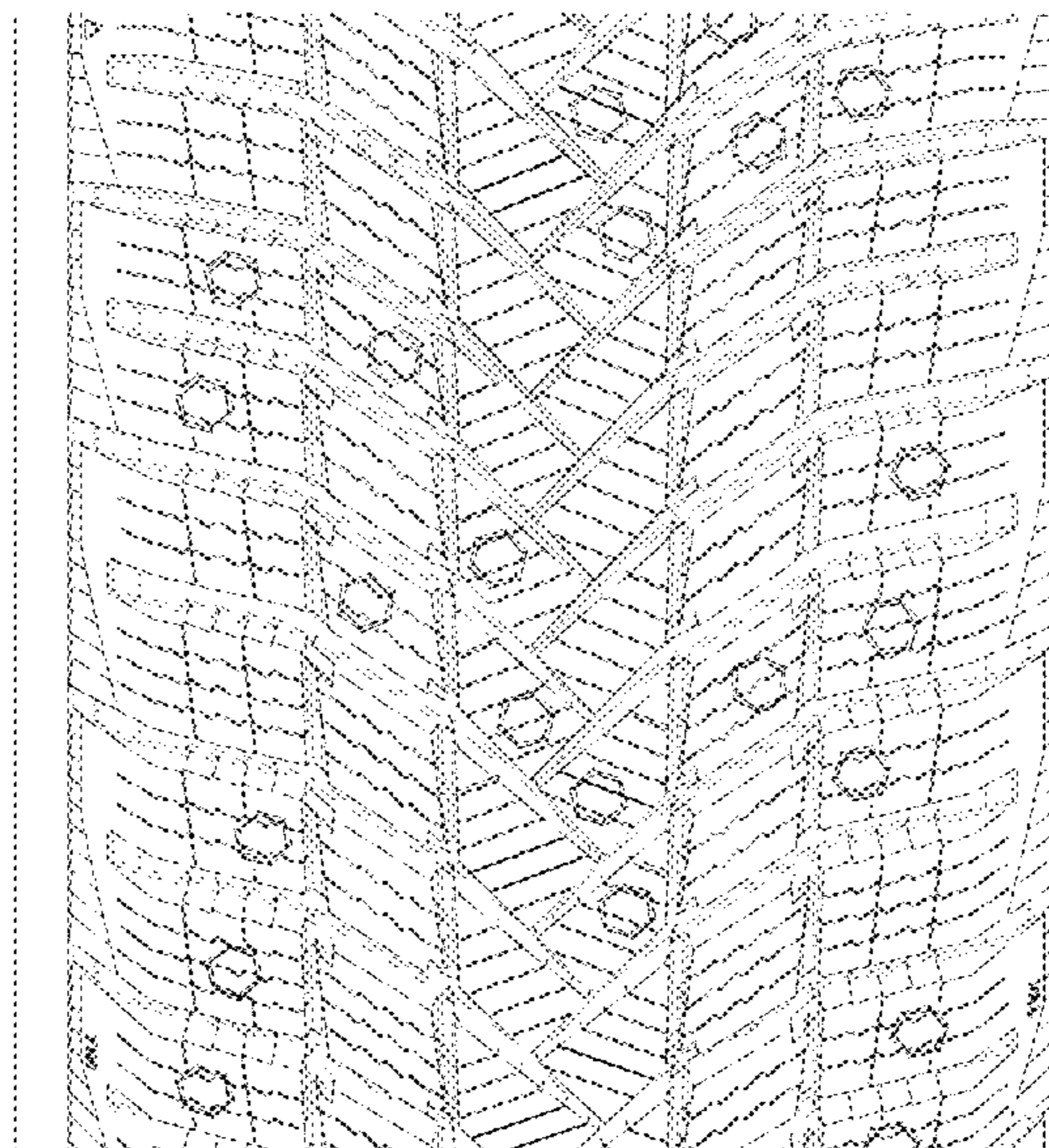
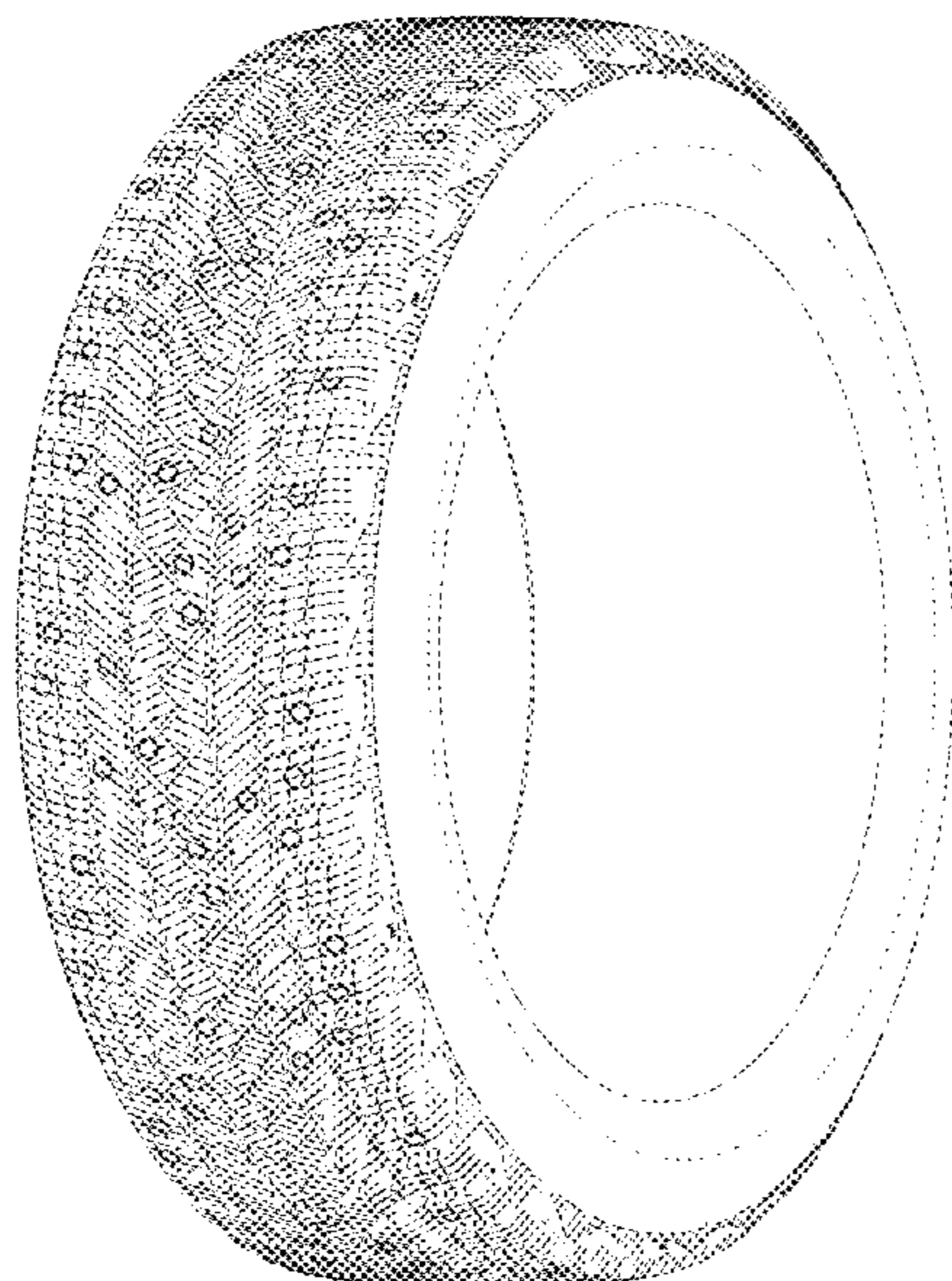

1.1

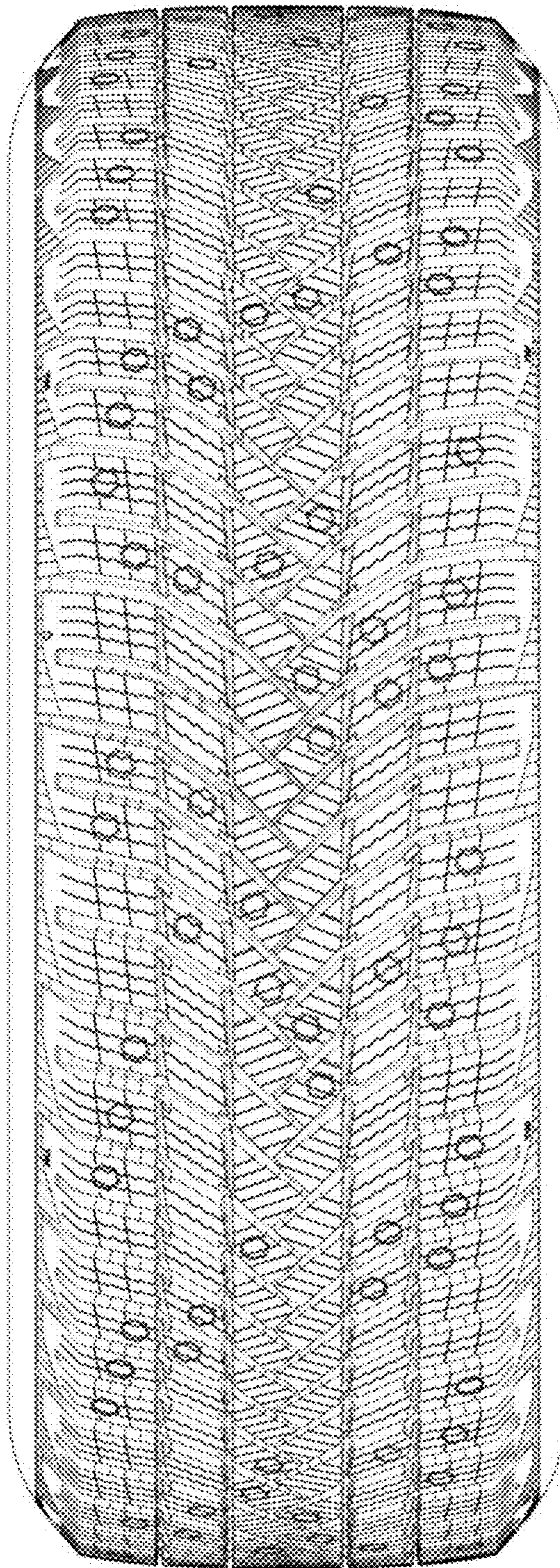

1.2

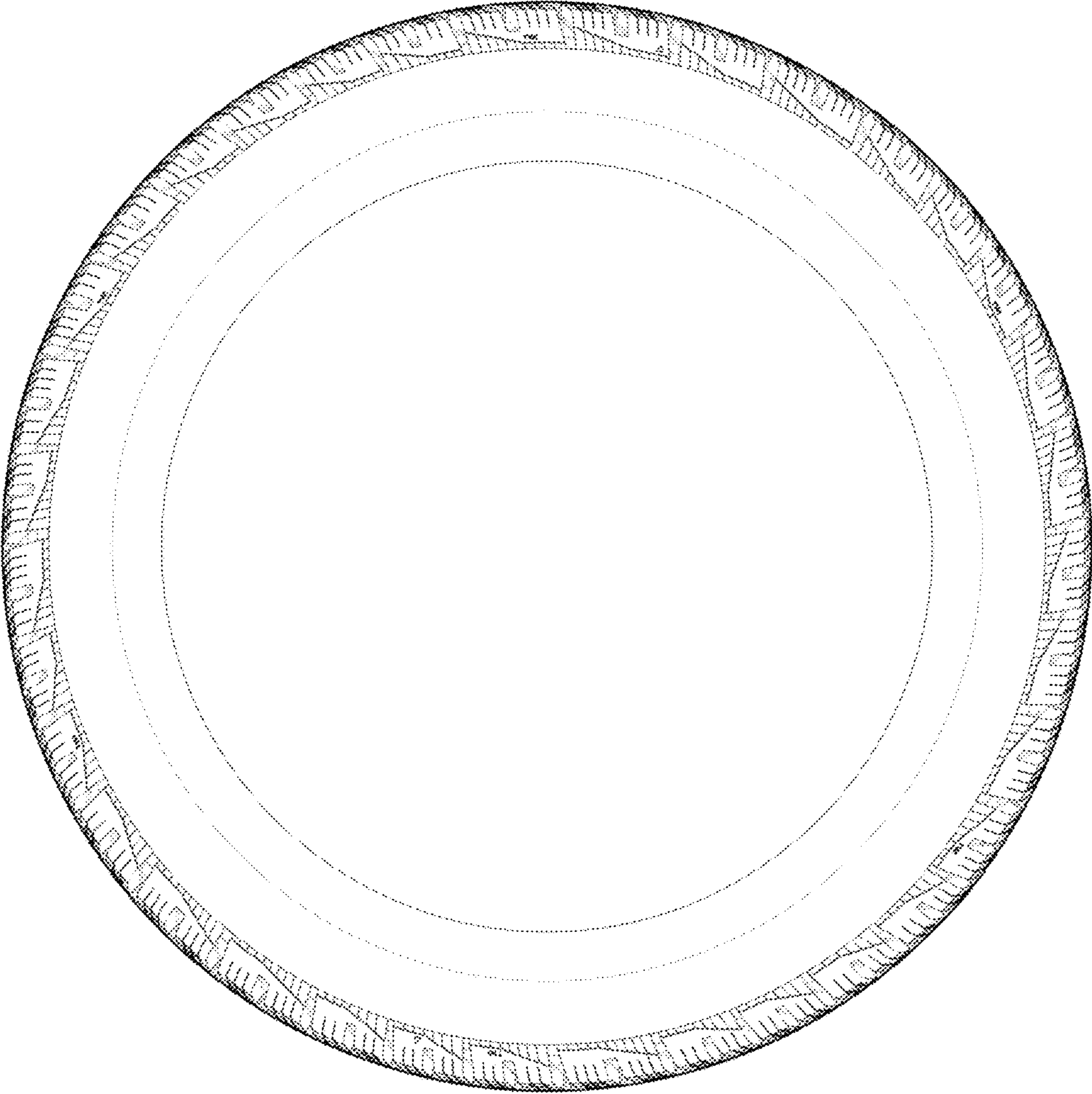

1.3

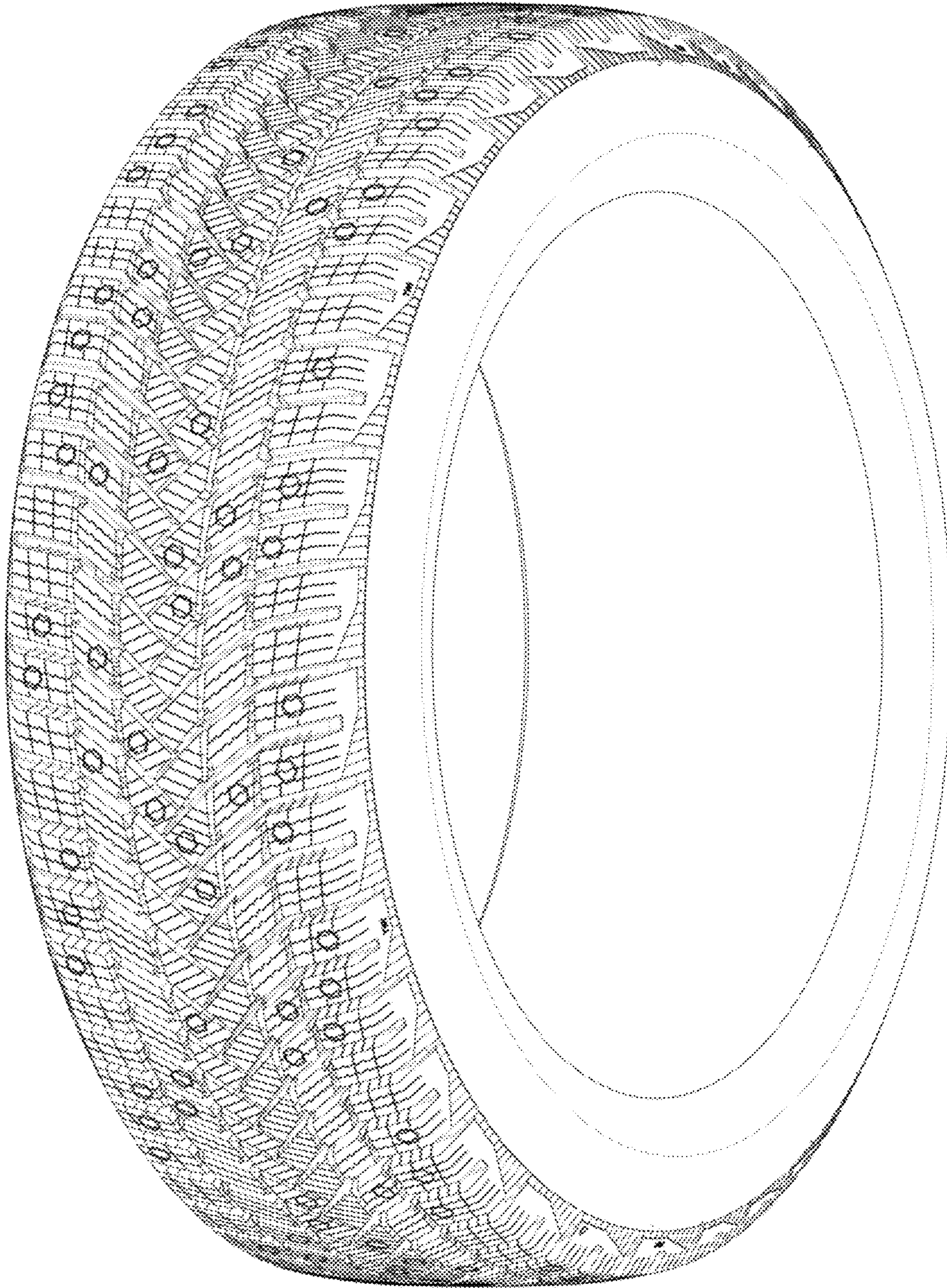

1.4

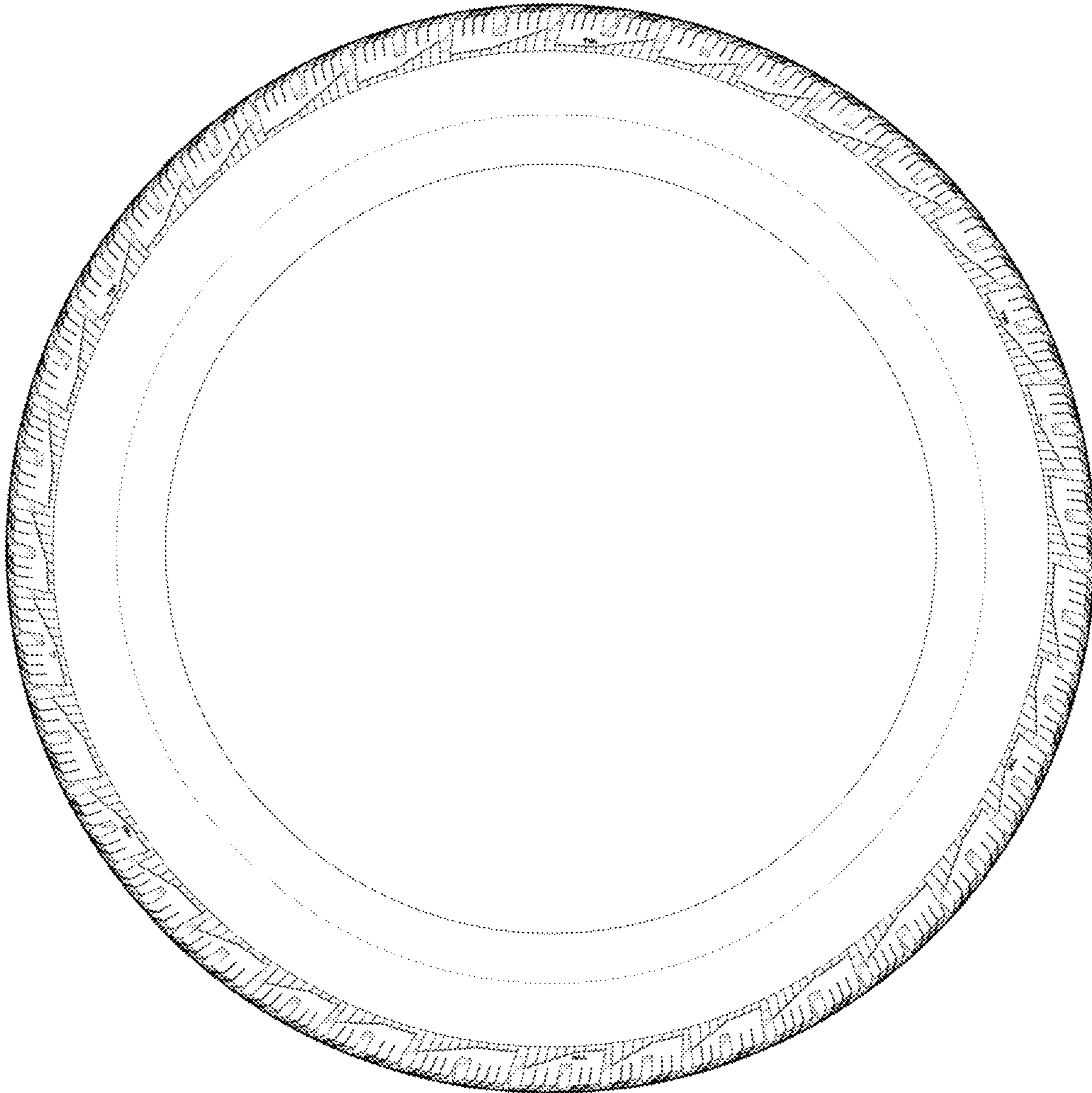

1.5

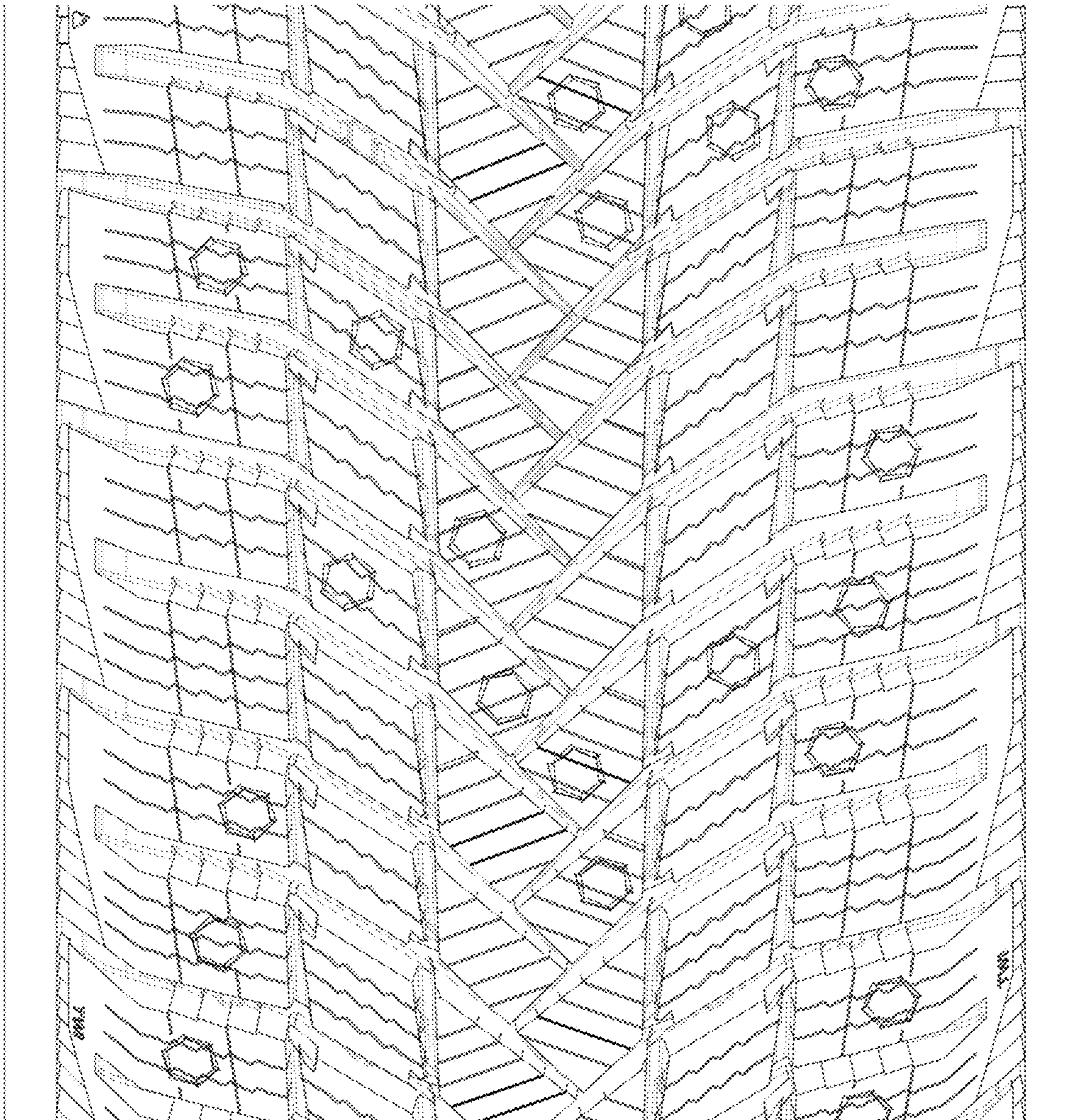

2.1

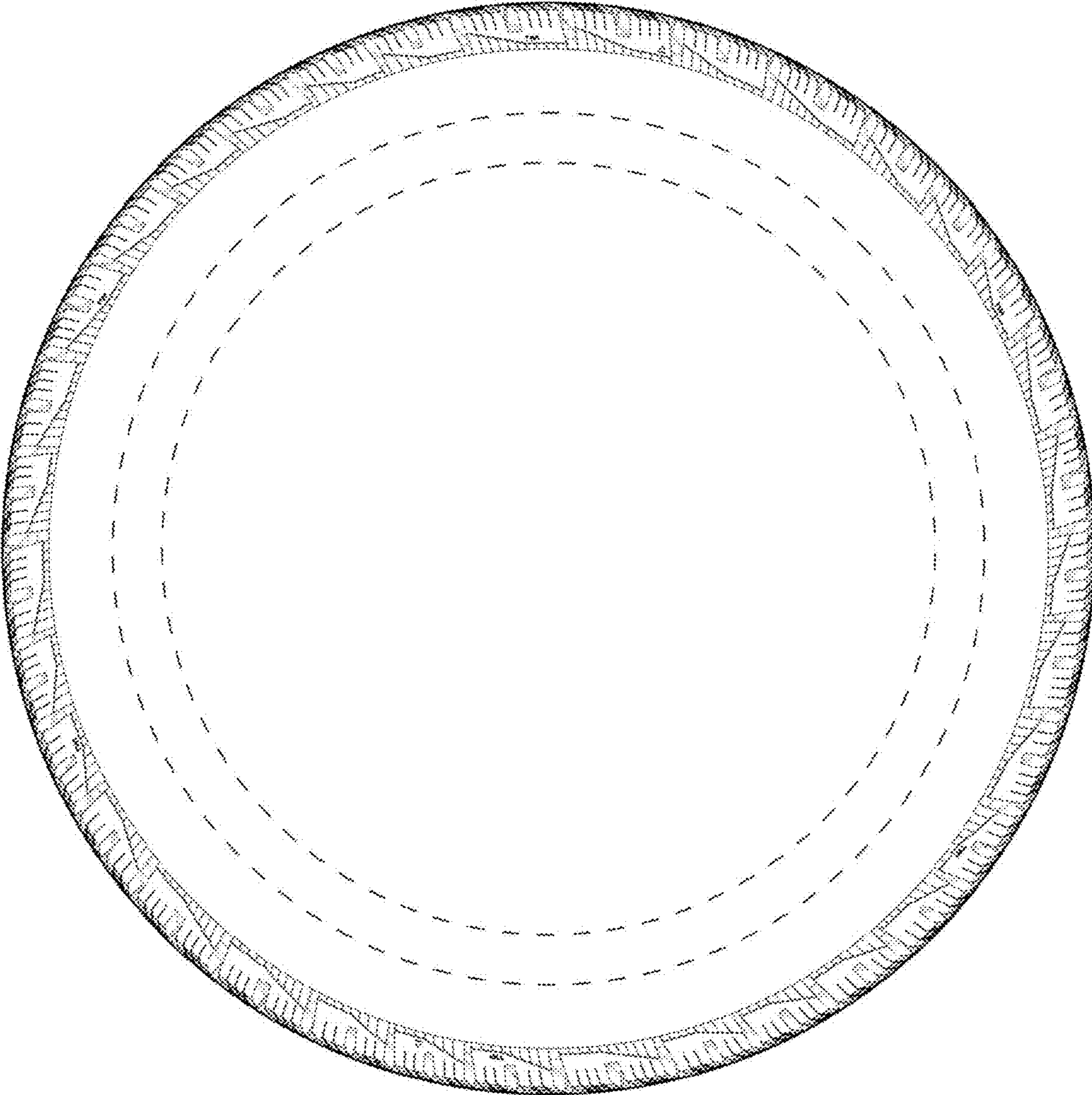

2.2

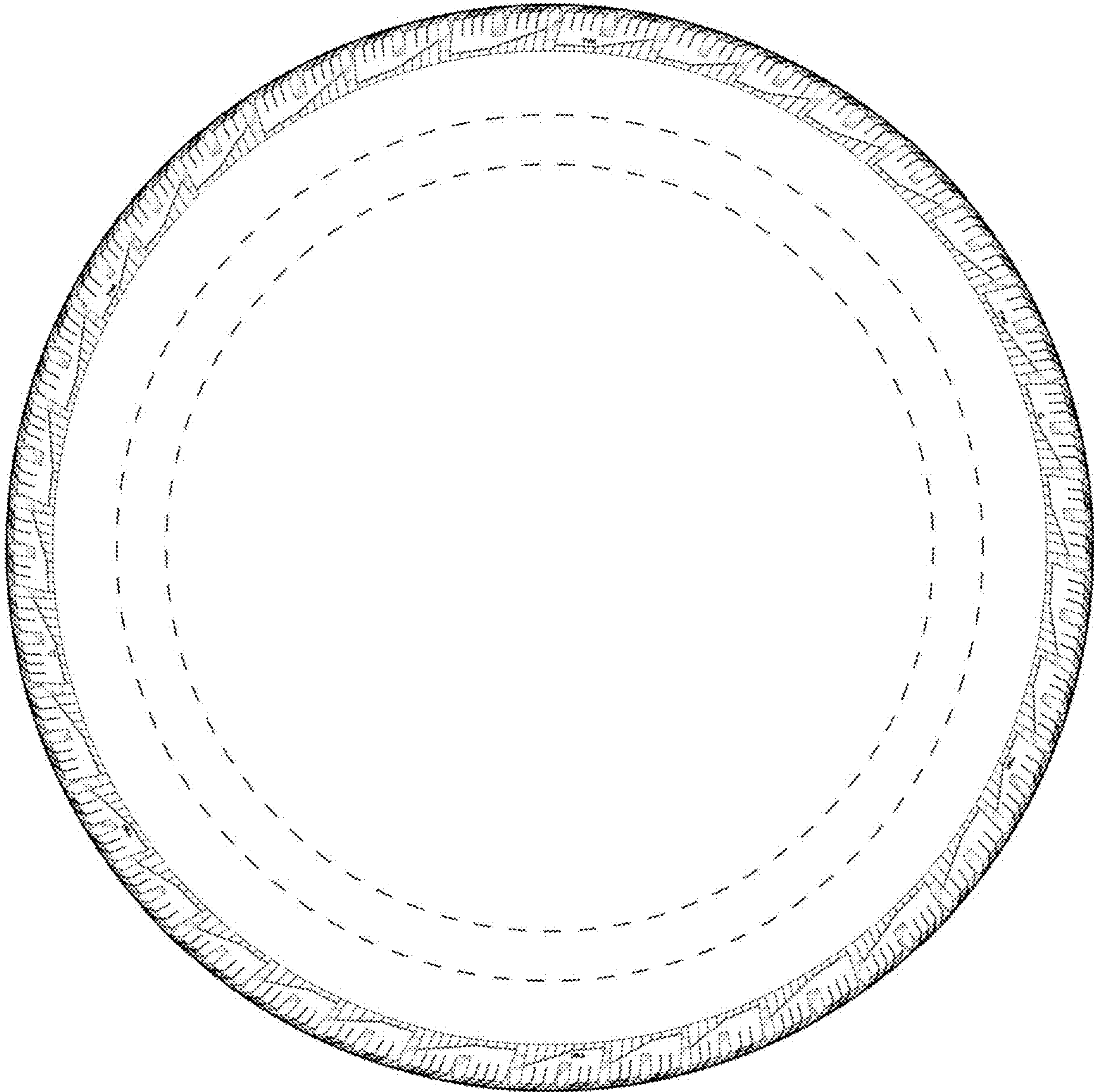

2.3

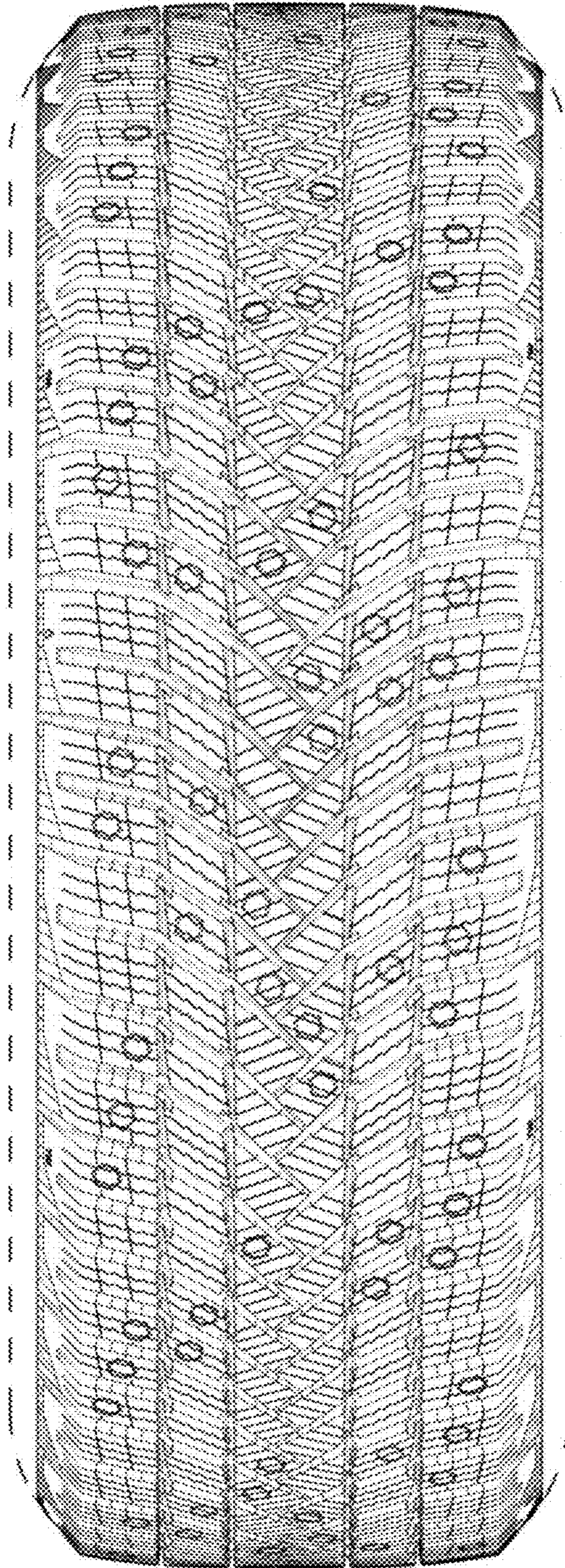

2.4

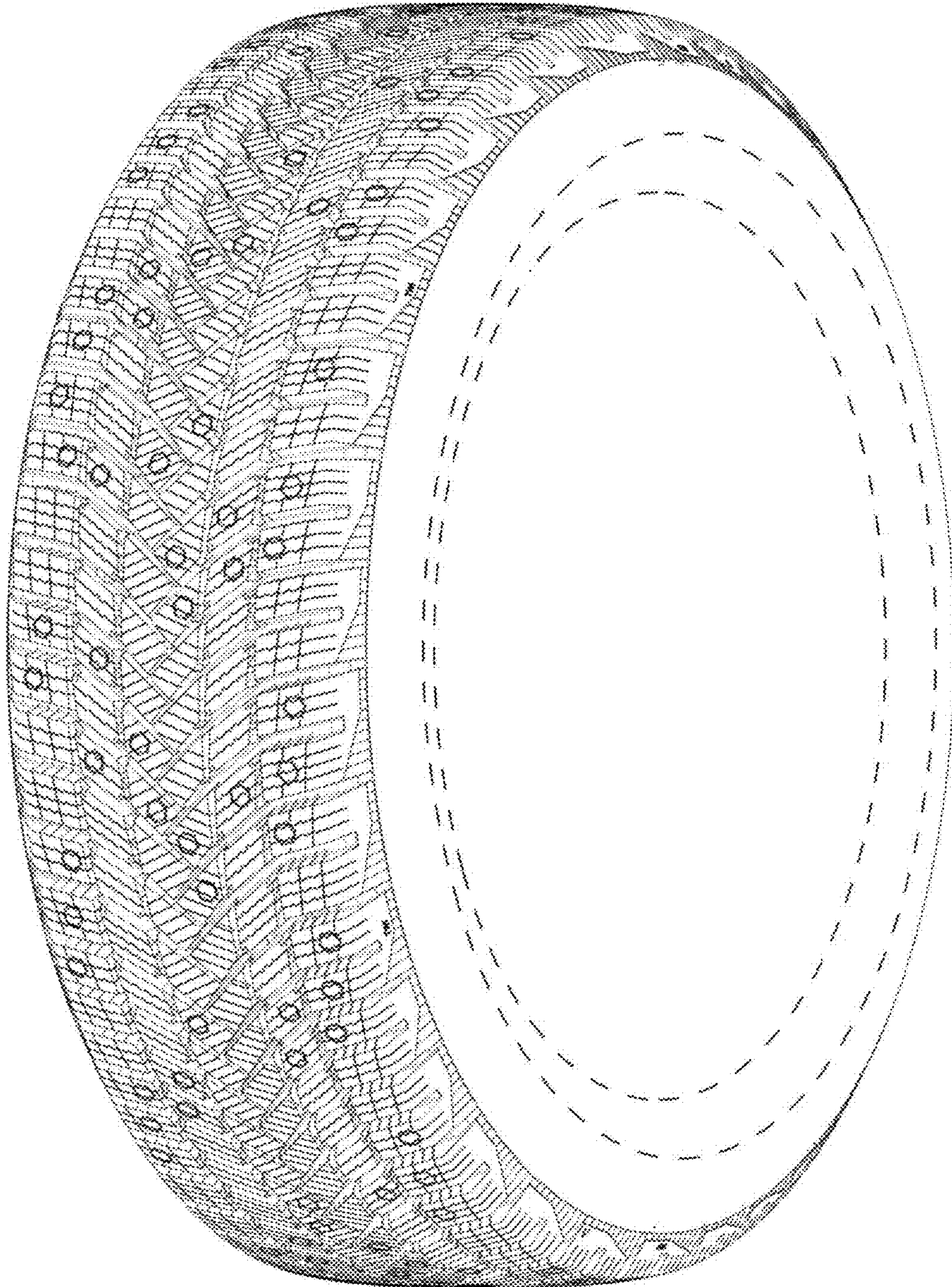

2.5

