



US00D866000S

(12) **United States Design Patent** (10) **Patent No.:** **US D866,000 S**  
**Garcia, III** (45) **Date of Patent:** **\*\* Nov. 5, 2019**

- (54) **VEHICLE VENDING BUILDING**
- (71) Applicant: **Carvana, LLC**, Tempe, AZ (US)
- (72) Inventor: **Ernest C. Garcia, III**, Phoenix, AZ (US)
- (73) Assignee: **Carvana, LLC**, Tempe, AZ (US)
- (\*\*) Term: **15 Years**
- (21) Appl. No.: **29/669,611**
- (22) Filed: **Nov. 9, 2018**

D273,423	S	*	4/1984	Elliott	.....	902/35
D283,166	S		3/1986	Gardner et al.		
D316,903	S		5/1991	Poelvoorde		
D317,047	S		5/1991	Poelvoorde		
D693,942	S		11/2013	Varadiova		
D833,642	S	*	11/2018	Garcia, III	.....	D25/6
2004/0237421	A1		12/2004	Franz		
2011/0213493	A1		9/2011	Stutz		
2013/0144688	A1		6/2013	Jose		
2017/0211287	A1		7/2017	Schmitt et al.		
2019/0040644	A1*		2/2019	Garcia, III	.....	E04H 6/12

\* cited by examiner

*Primary Examiner* — Brett Miller  
(74) *Attorney, Agent, or Firm* — The Marbury Law Group, PLLC

**Related U.S. Application Data**

- (63) Continuation of application No. 29/575,629, filed on Aug. 26, 2016, now Pat. No. Des. 833,642.
- (51) **LOC (12) Cl.** ..... **25-03**
- (52) **U.S. Cl.**  
USPC ..... **D25/6; D25/34**
- (58) **Field of Classification Search**  
USPC ..... D25/1-35, 55-61  
CPC ..... E04H 1/00-14; E04H 3/00-10; E04H 3/12-30; E04H 6/00; E04H 6/08-10; E04H 6/12  
See application file for complete search history.

(57) **CLAIM**

The ornamental design for a vehicle vending building, as shown and described.

**DESCRIPTION**

FIG. 1 is a front/right side perspective view of the vehicle vending building design.  
 FIG. 2 is a front view of the vehicle vending building design.  
 FIG. 3 is a rear view of the vehicle vending building design.  
 FIG. 4 is a right side view of the vehicle vending building design.  
 FIG. 5 is a left side view of the vehicle vending building design.  
 FIG. 6 is a top view of the vehicle vending building design.  
 FIG. 7 is a bottom view of the vehicle vending building design; and,  
 FIG. 8 is a rear/left side perspective view of the vehicle vending building design.  
 The broken lines shown in FIGS. 1-8 represent portions of the vehicle vending building that form no part of the claim.

(56) **References Cited**

**U.S. PATENT DOCUMENTS**

D97,539	S	*	11/1935	Teague	.....	D25/34
2,154,897	A		4/1939	Grant		
D212,844	S	*	12/1968	Mullen	.....	D25/31
3,513,992	A	*	5/1970	Handler	.....	E04H 6/12 187/250
D223,485	S		4/1972	Mullen		
D244,980	S	*	7/1977	Kippenbrock	.....	D25/1
D273,228	S		3/1984	Cotton		

**1 Claim, 8 Drawing Sheets**

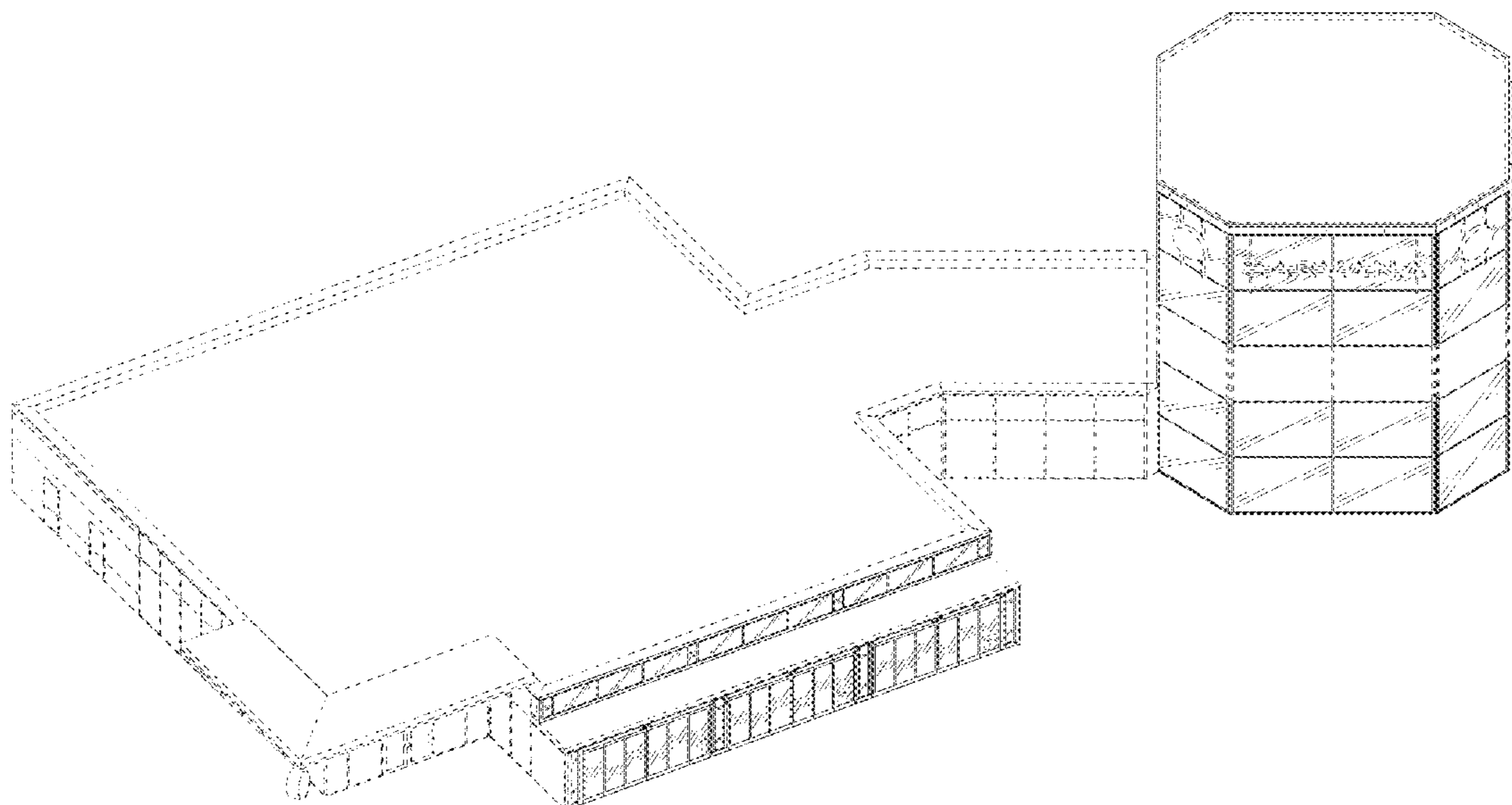

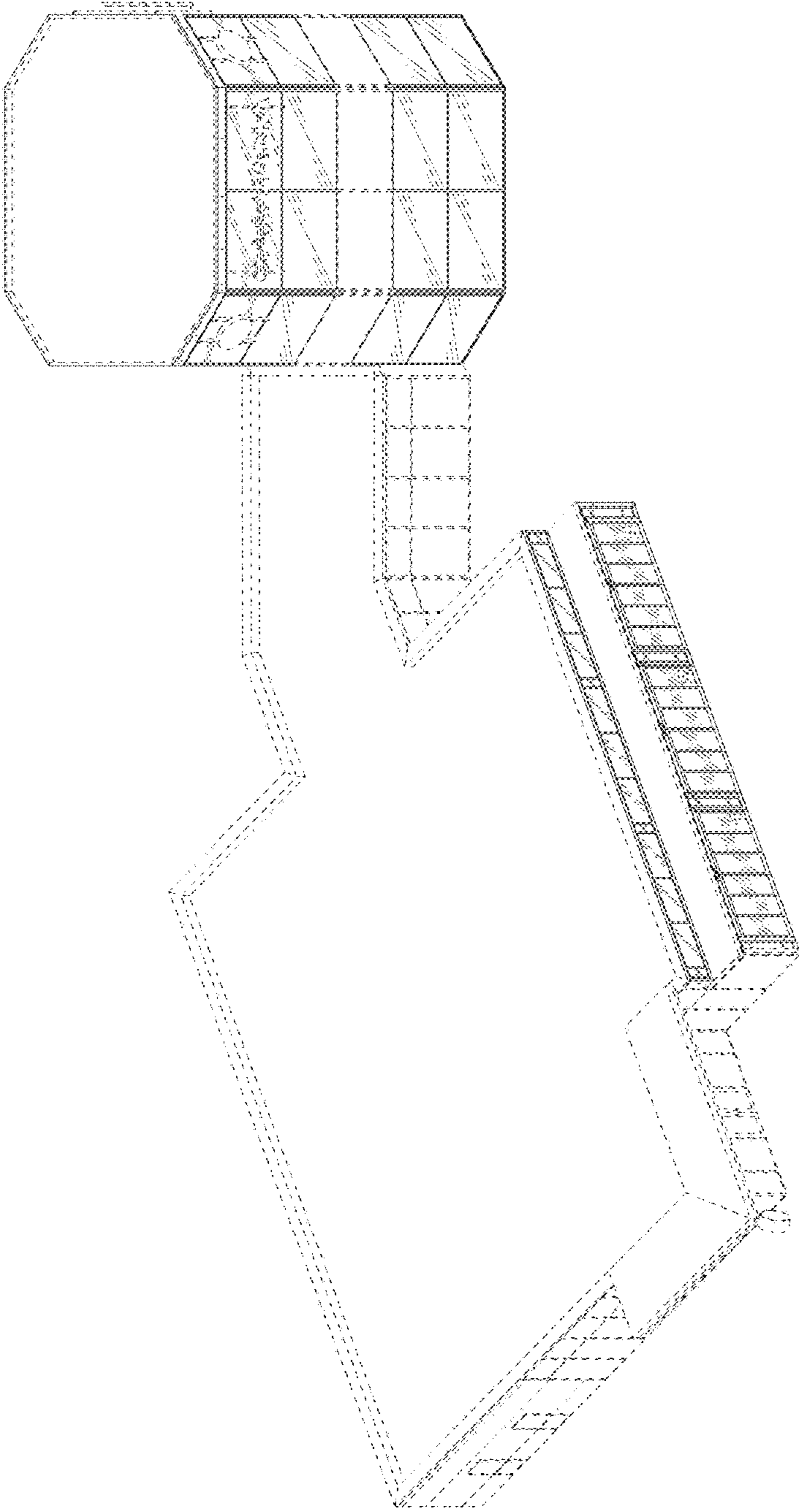

FIG. 1

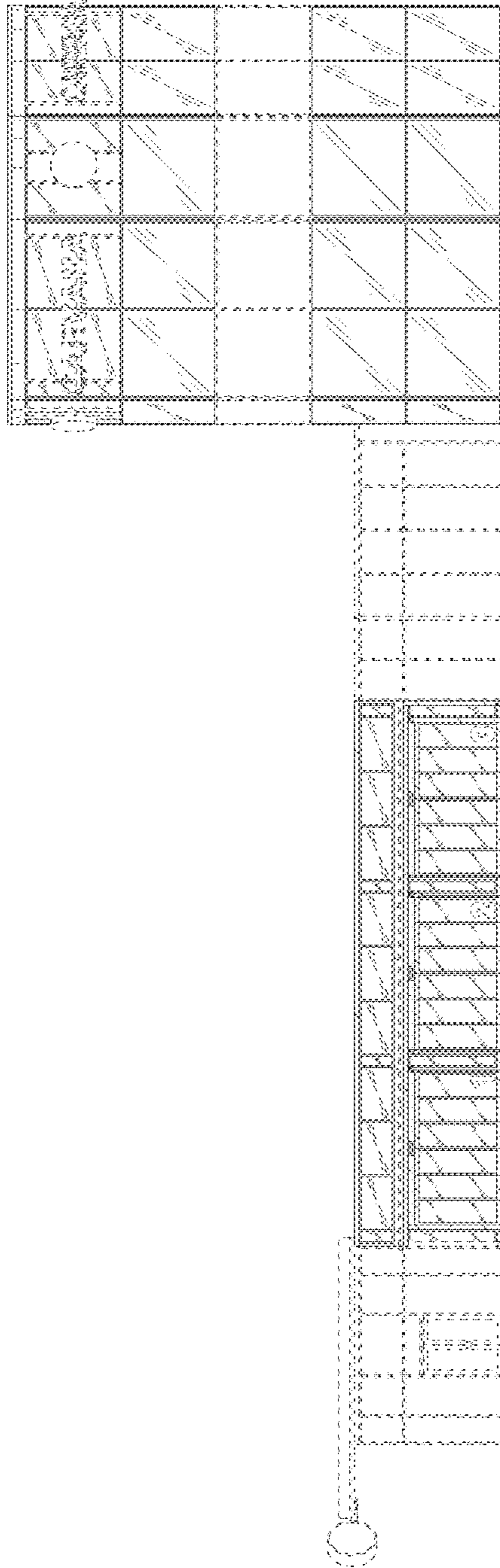

FIG. 2

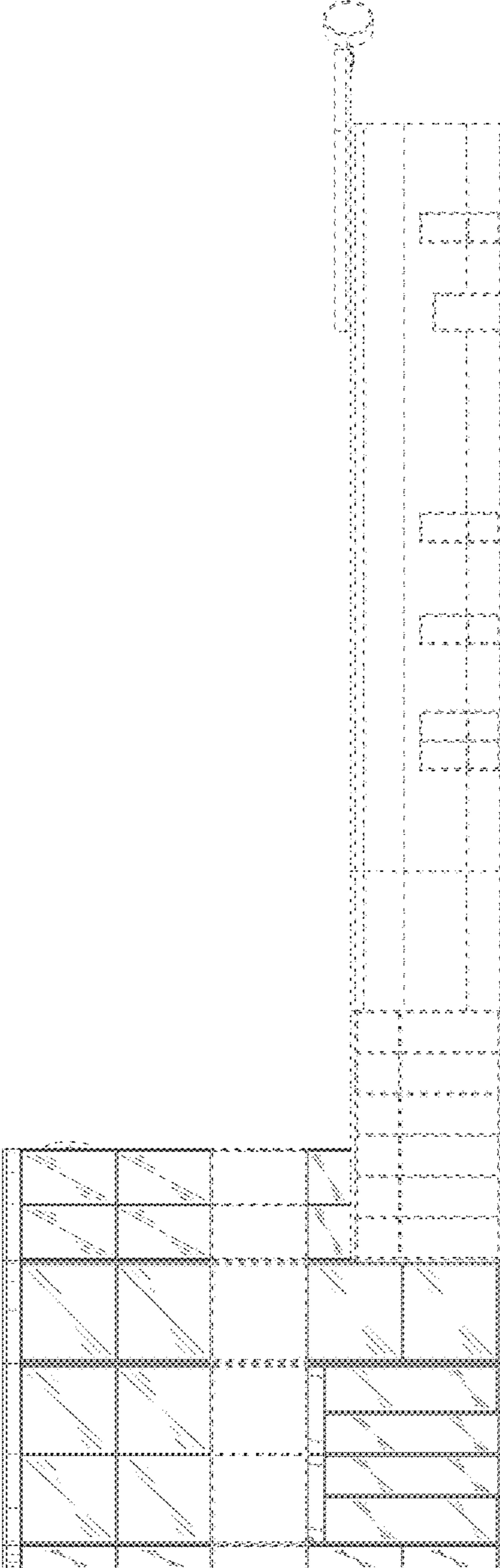

FIG. 3

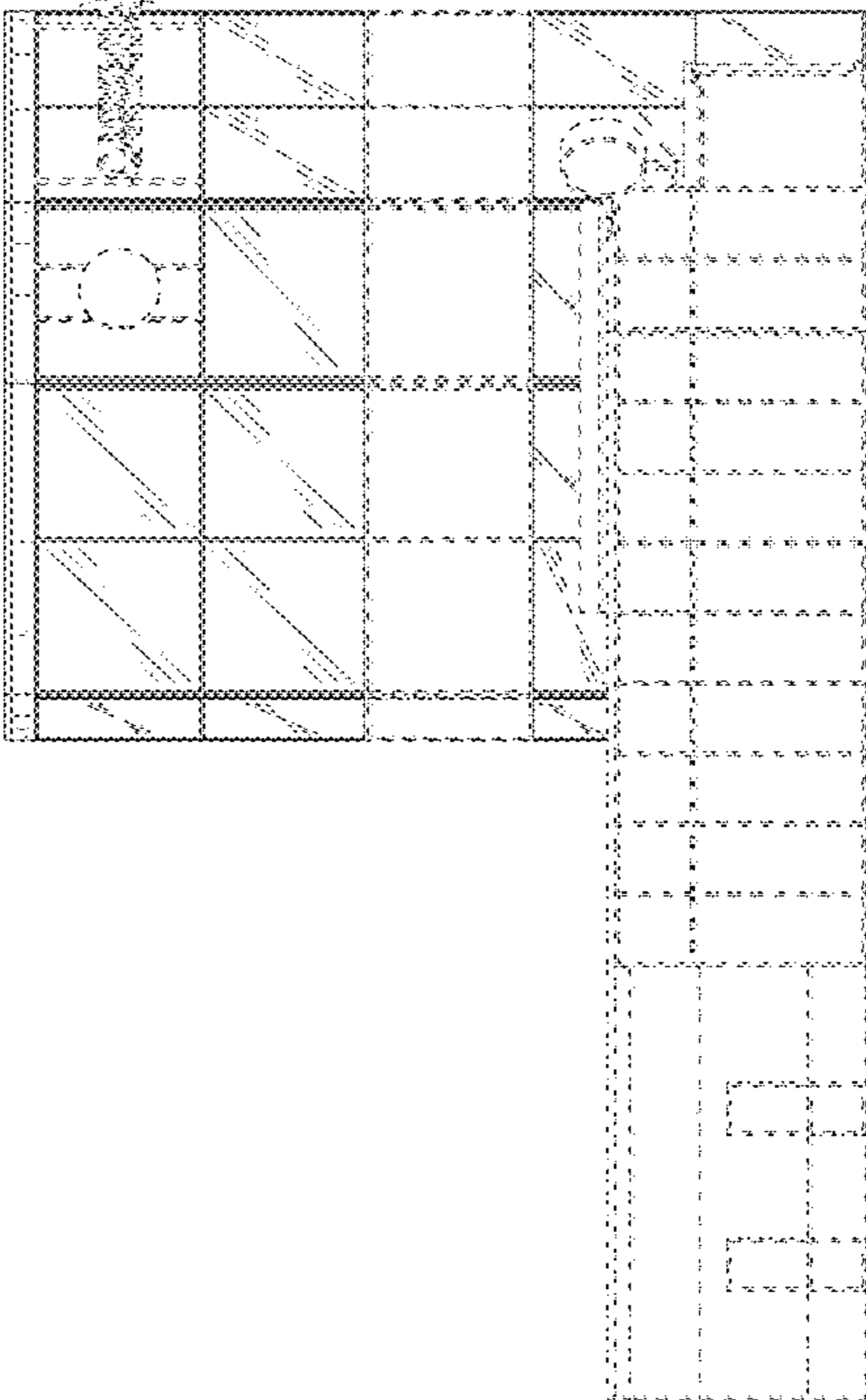

FIG. 4

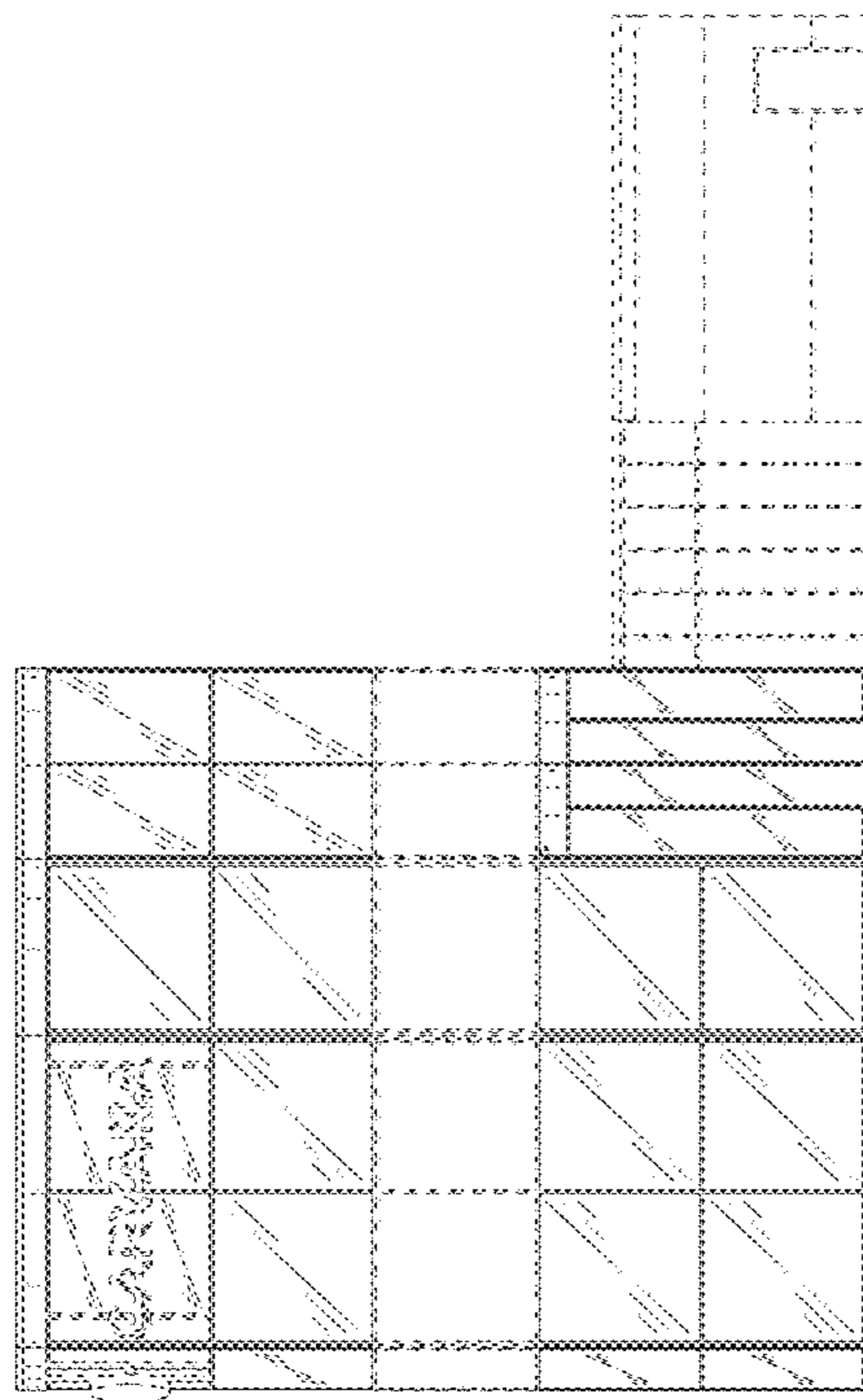

FIG. 5

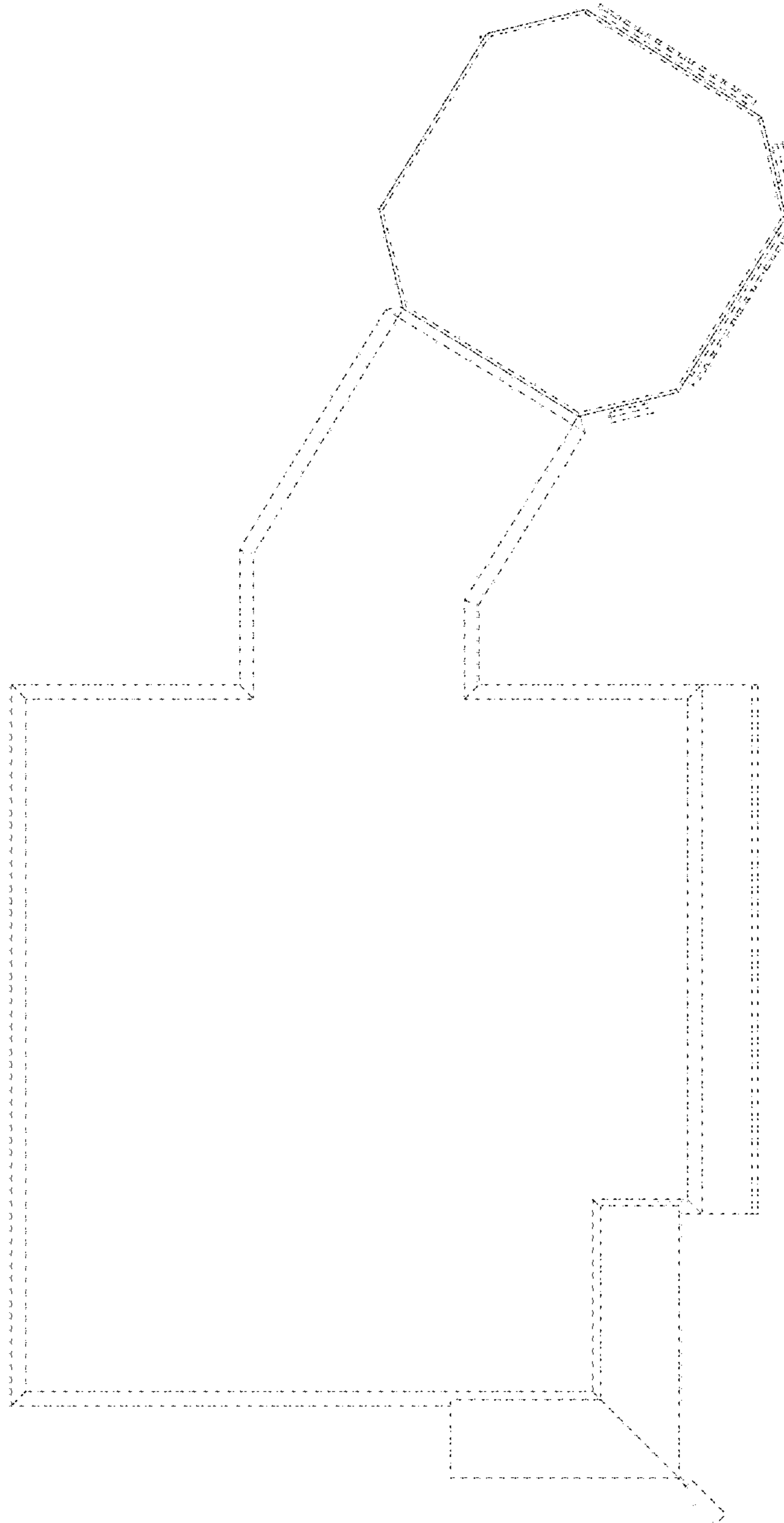

FIG. 6

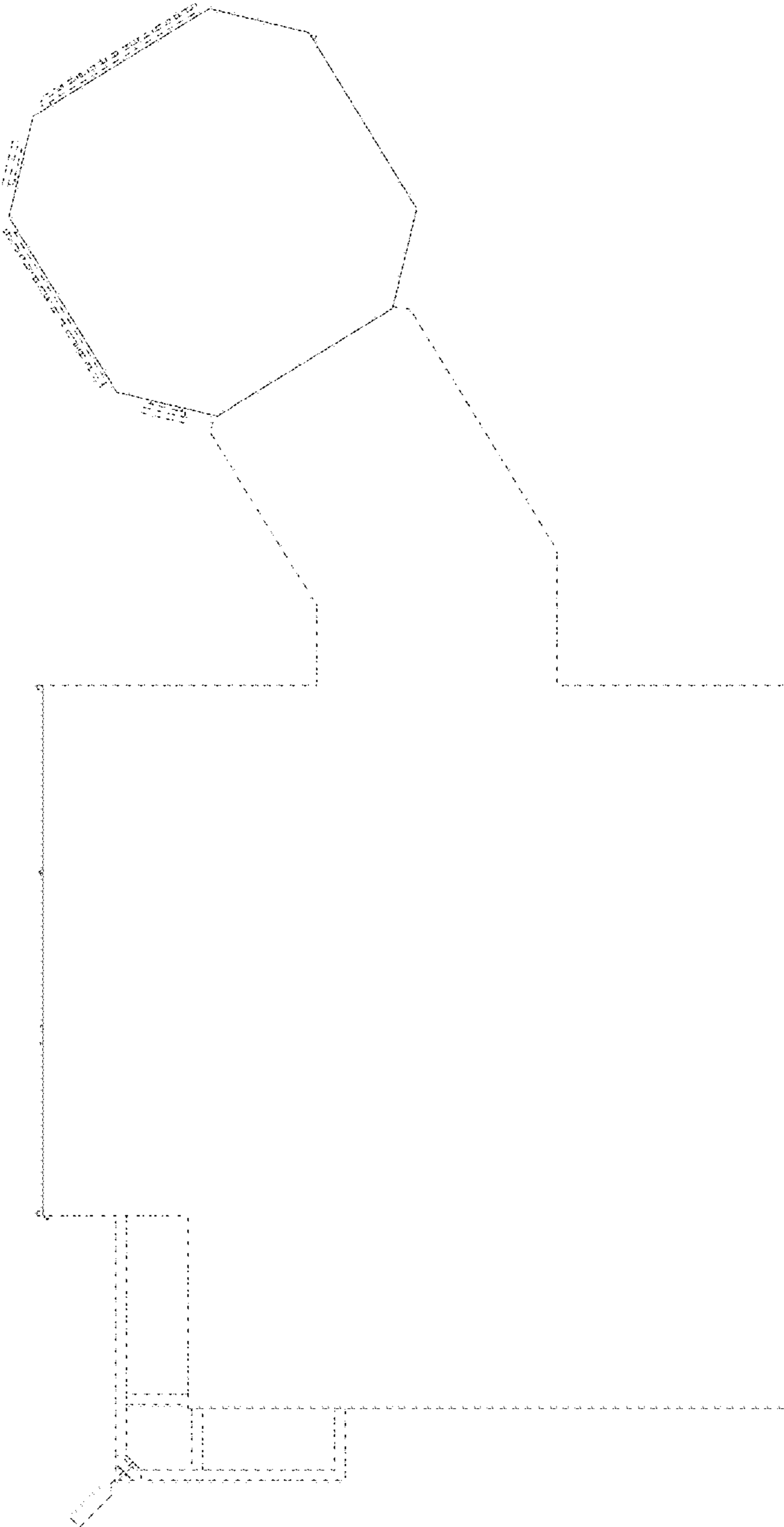

FIG. 7



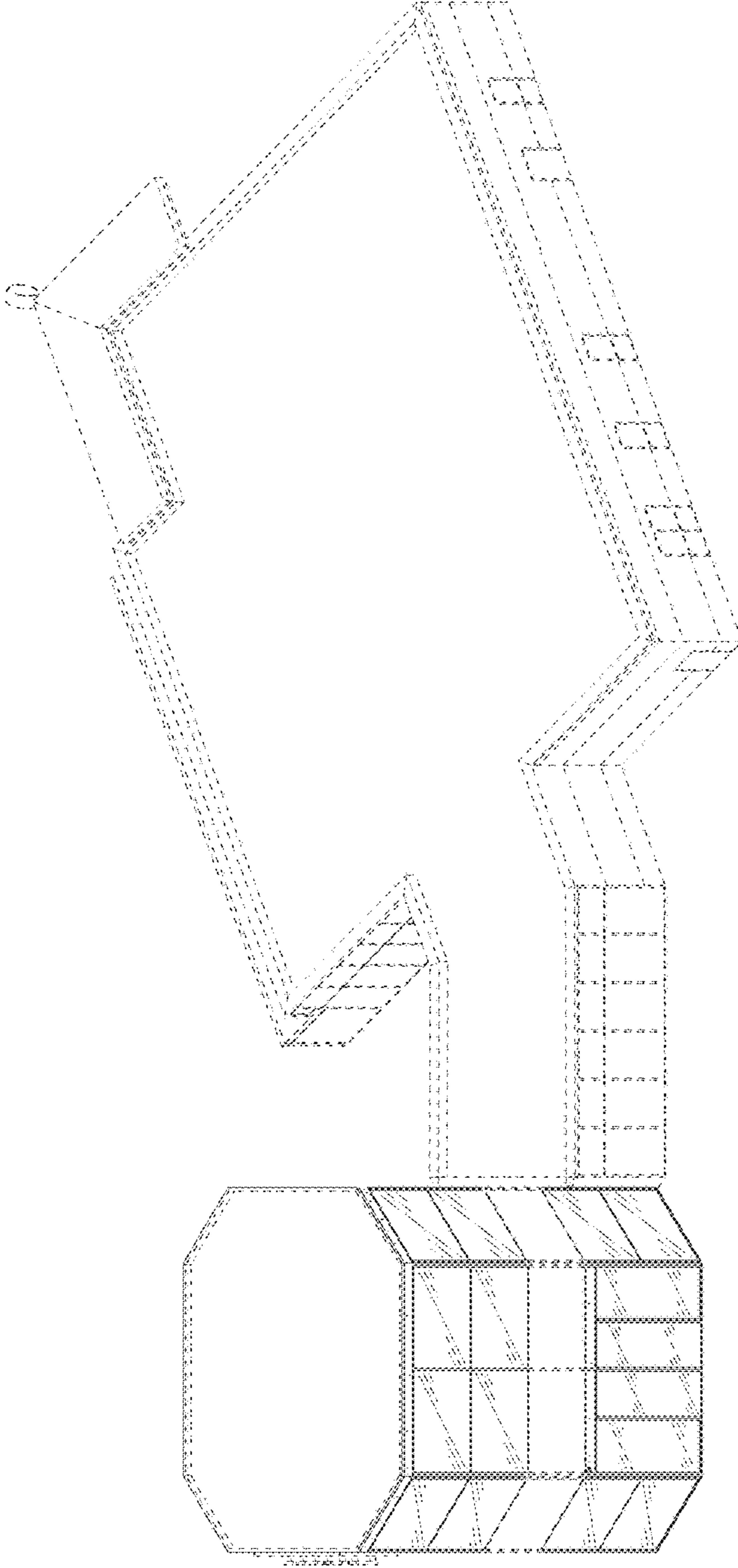

FIG. 8