



US00D865829S

(12) **United States Design Patent** (10) **Patent No.:** **US D865,829 S**
Sakai et al. (45) **Date of Patent:** **** Nov. 5, 2019**

(54) **AUTONOMOUS MOBILE ROBOT**
(71) Applicant: **Panasonic Intellectual Property Management Co., Ltd., Osaka (JP)**
(72) Inventors: **Tatsuo Sakai, Osaka (JP); Masahiro Yamada, Osaka (JP); Satoshi Tanigawa, Tokyo (JP); Sugiko Honda, Tokyo (JP)**
(73) Assignee: **Panasonic Intellectual Property Management Co., Ltd., Osaka (JP)**
(**) Term: **15 Years**

D579,035 S * 10/2008 Kim B25J 11/008 D15/199
D635,603 S * 4/2011 Paz Rodriguez D15/199
D644,256 S * 8/2011 Kitano D15/199
D701,256 S * 3/2014 Song D15/199
D725,166 S * 3/2015 Paik D15/199
D735,258 S * 7/2015 Jang D15/199
D802,040 S * 11/2017 Canoso D15/199
D810,167 S * 2/2018 Yang D15/199
D810,800 S * 2/2018 Wang D15/199
D811,458 S * 2/2018 Wang D15/199
D813,284 S * 3/2018 Wei D15/199
D817,375 S * 5/2018 Deyle D15/199
D819,712 S * 6/2018 Gee D15/199
D820,334 S * 6/2018 Lee D15/199

(Continued)

(21) Appl. No.: **29/643,936**
(22) Filed: **Apr. 12, 2018**
(30) **Foreign Application Priority Data**
Nov. 22, 2017 (JP) 2017-025966
(51) **LOC (12) Cl.** **15-99**
(52) **U.S. Cl.**
USPC **D15/199**
(58) **Field of Classification Search**
USPC D15/199; D21/578-583, 621, 622
CPC B25J 5/007; B60B 19/006; B62D 57/024;
H01F 7/0221; Y10S 901/01
See application file for complete search history.

FOREIGN PATENT DOCUMENTS

JP D1414984 6/2011
Primary Examiner — Patricia A Palasik
(74) *Attorney, Agent, or Firm* — Panasonic IP Management; Kerry S. Culpepper

(57) **CLAIM**

We claim the ornamental design for an autonomous mobile robot, as shown and described.

DESCRIPTION

FIG. 1 is a front perspective view of an autonomous mobile robot of the present invention;
FIG. 2 is a front view thereof;
FIG. 3 is a rear view thereof;
FIG. 4 is a first side view thereof;
FIG. 5 is a second side view thereof;
FIG. 6 is a top view thereof; and,
FIG. 7 is a bottom view thereof.
The broken lines in the drawings represent portions of the autonomous mobile robot that form no part of the claimed design. Additionally, the dash-dot-dashed lines in the drawings define the boundaries of the claimed design.

1 Claim, 7 Drawing Sheets

(56) **References Cited**
U.S. PATENT DOCUMENTS
3,728,815 A * 4/1973 Tomiyama A63H 11/08 446/291
4,717,364 A * 1/1988 Furukawa A63H 11/00 367/198
5,324,948 A * 6/1994 Dudar G01S 15/931 250/253
D566,737 S * 4/2008 Matsuda D15/199
D572,239 S * 7/2008 Hoehn D14/218

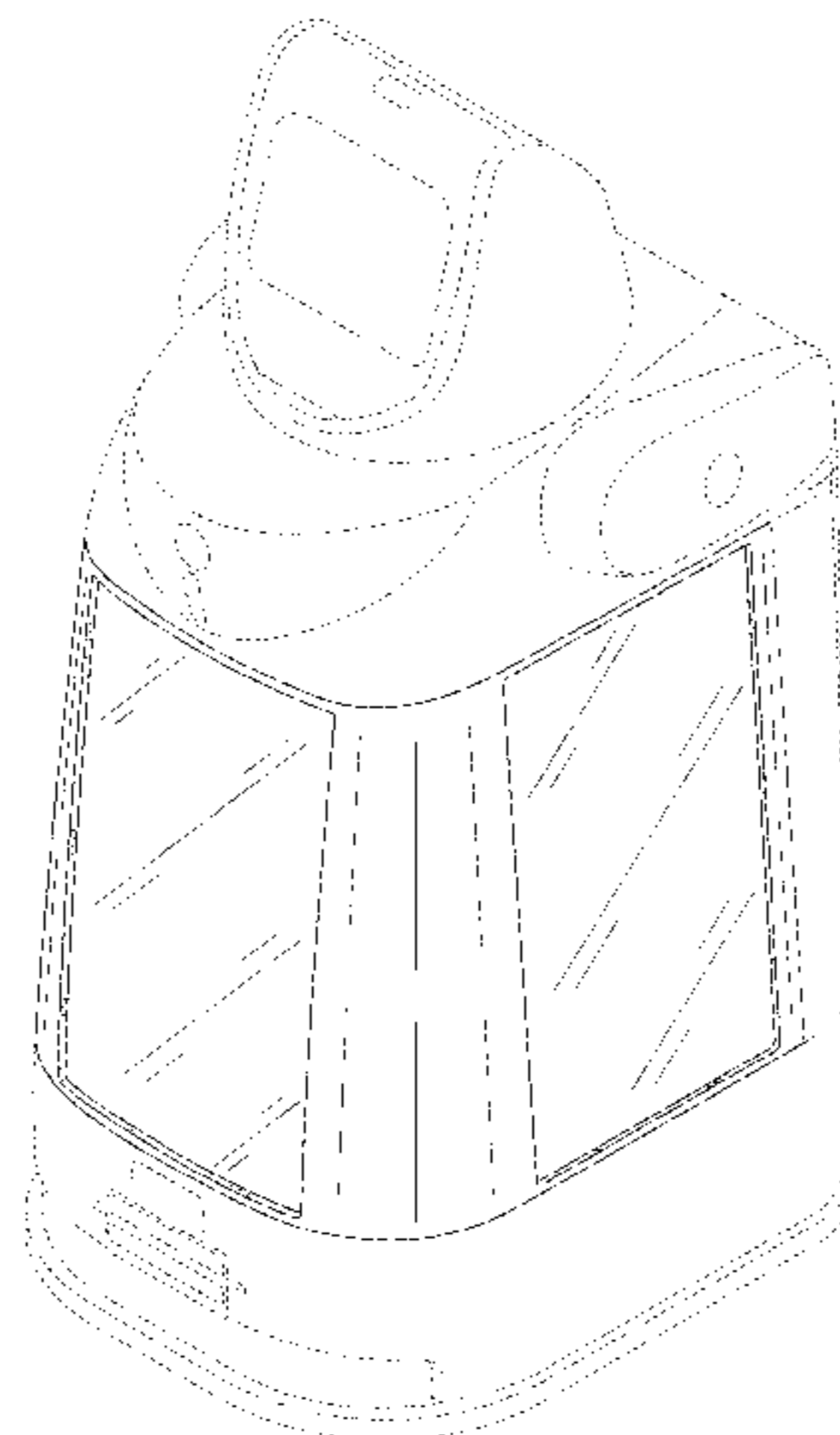

(56)

References Cited

U.S. PATENT DOCUMENTS

D835,693 S * 12/2018 Lee D15/199
D840,452 S * 2/2019 Yoo D15/199
D840,453 S * 2/2019 Yoo D15/199
D841,067 S * 2/2019 Camporesi D15/199
D843,428 S * 3/2019 Gee D15/199
2007/0132419 A1* 6/2007 Hashimoto B25J 5/007
318/568.12
2014/0350725 A1* 11/2014 LaFary G06N 3/008
700/253
2015/0088359 A1* 3/2015 Choi G05D 1/0225
701/23
2018/0178375 A1* 6/2018 Yang B25J 5/007

* cited by examiner

FIG. 1

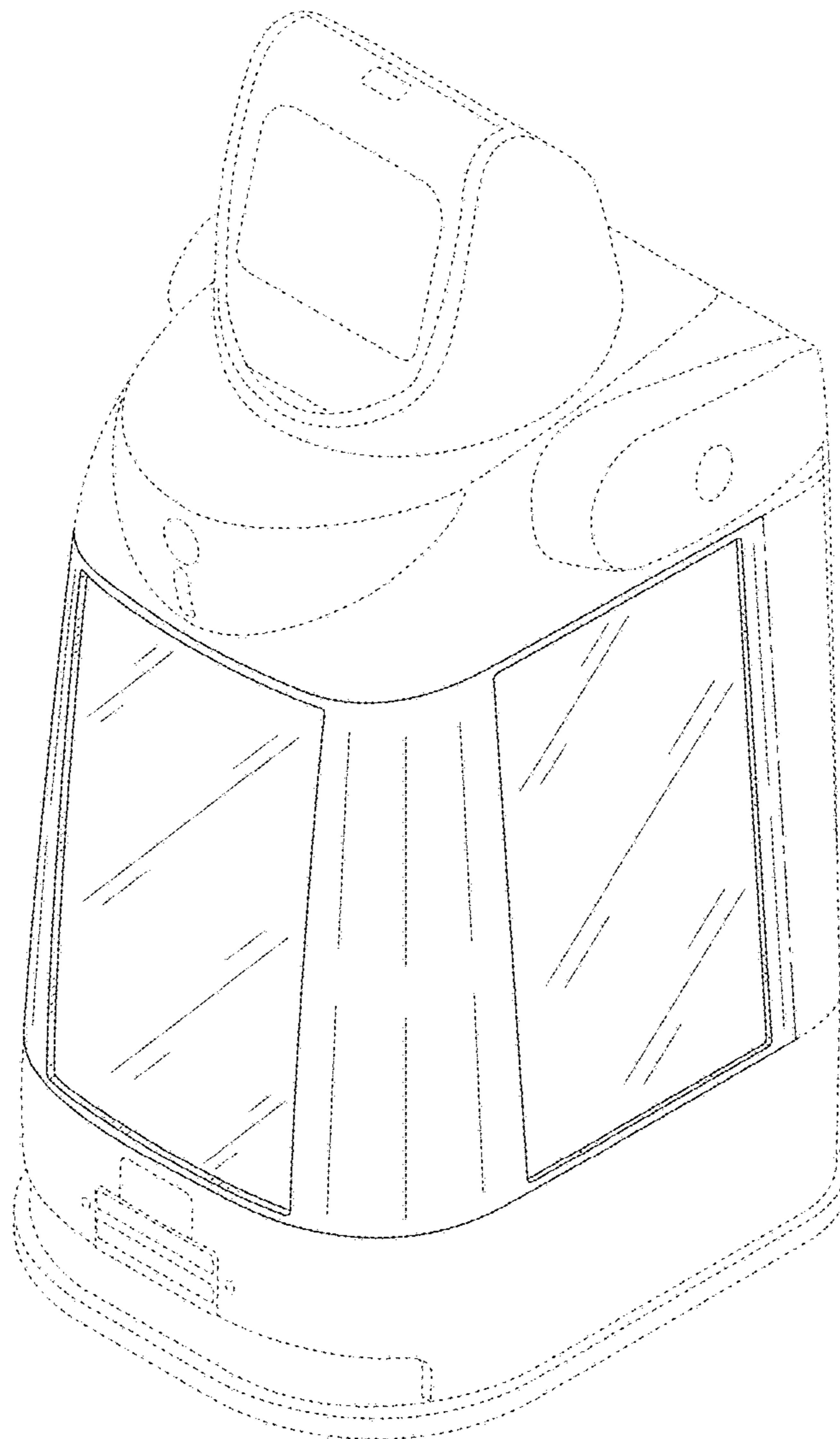

FIG. 2

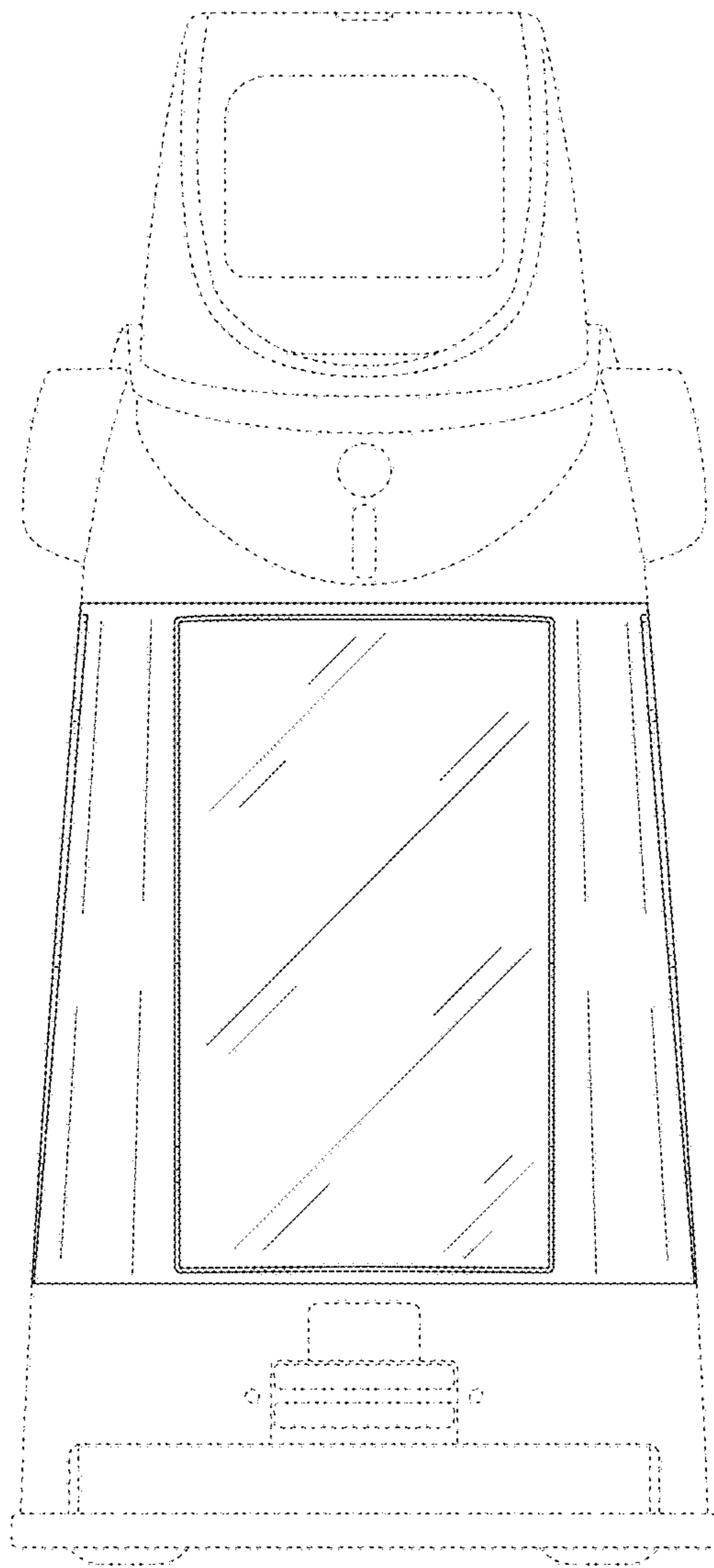

FIG. 3

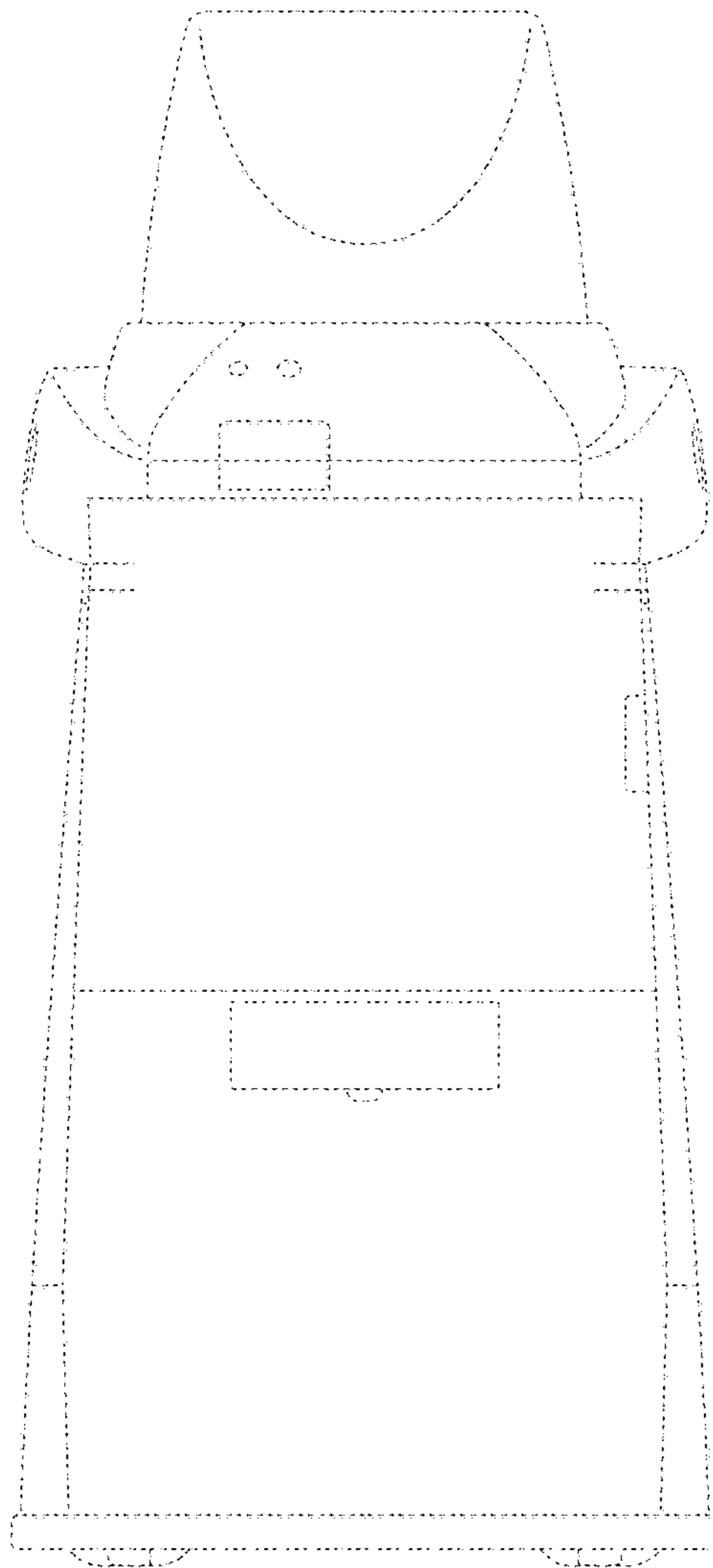

FIG. 4

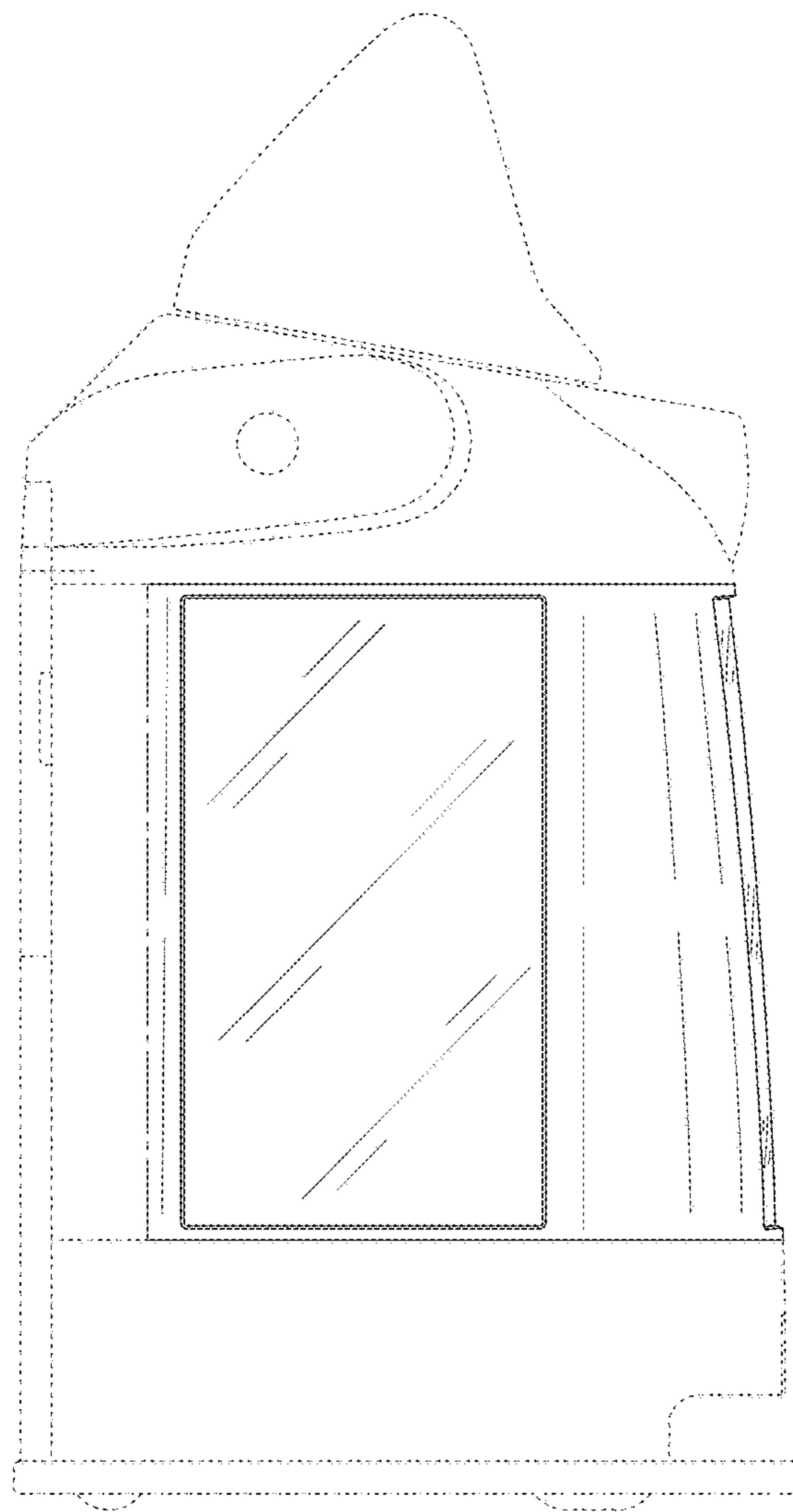

FIG. 5

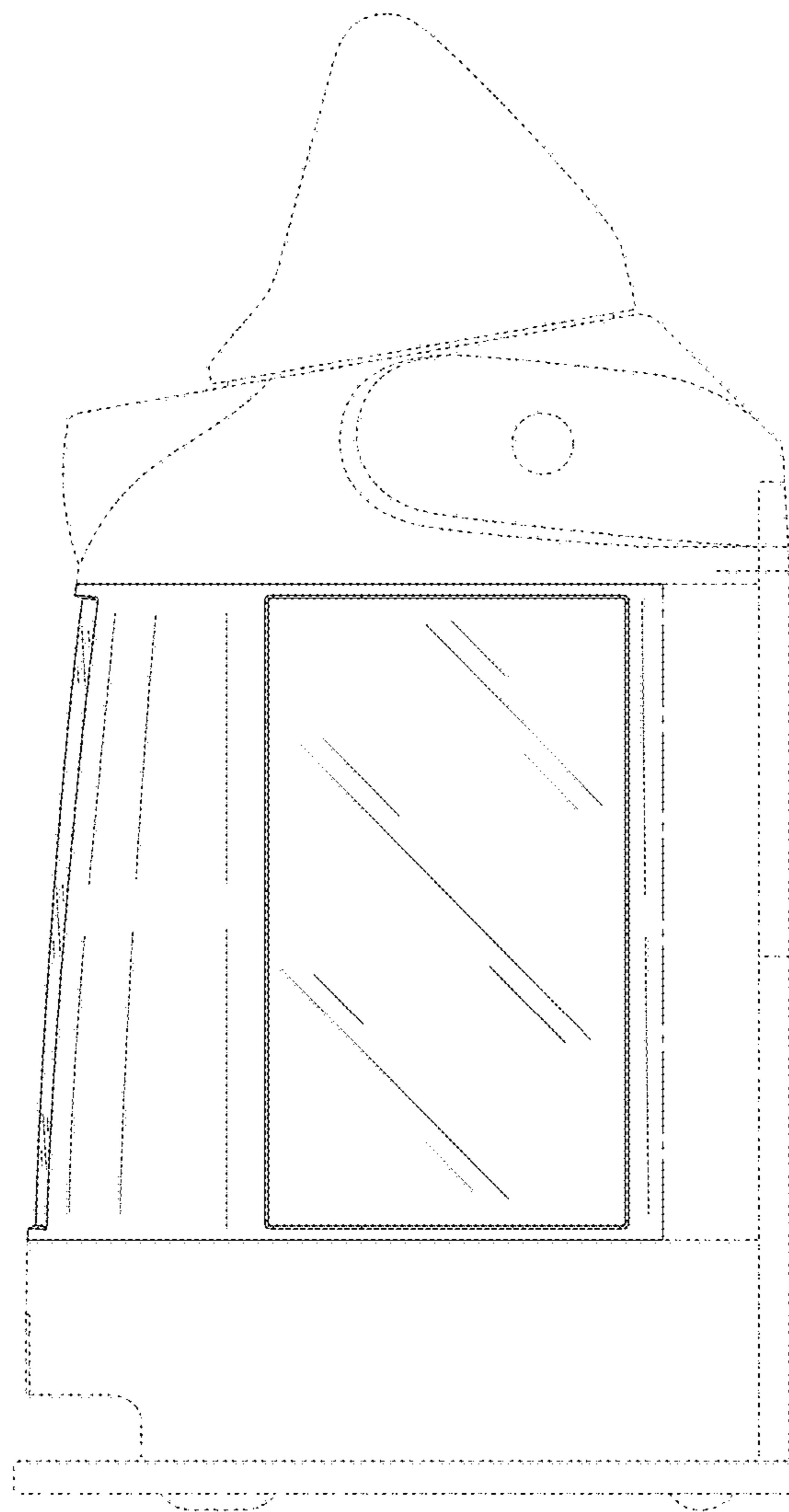

FIG. 6

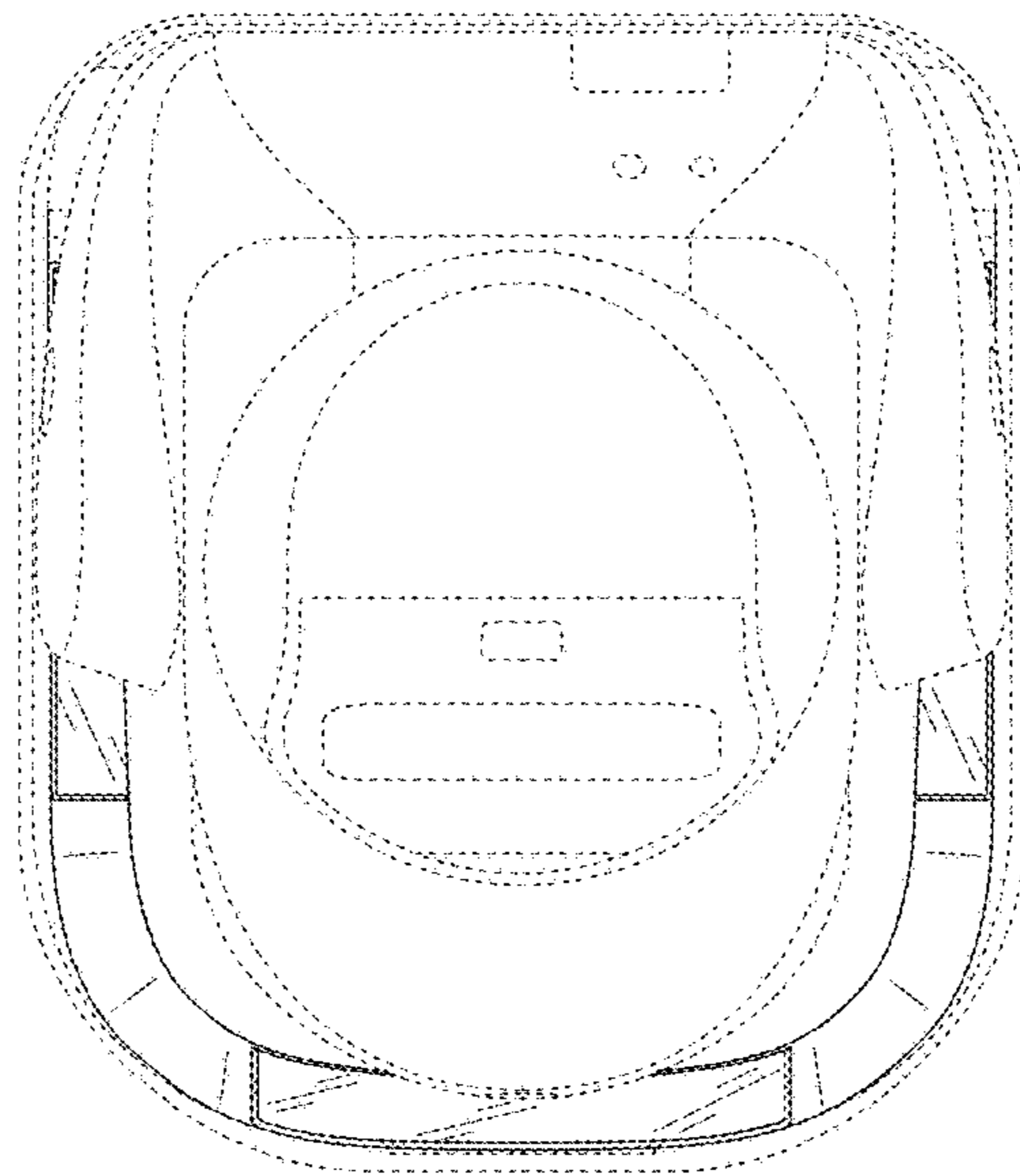

FIG. 7

