



US00D865703S

(12) **United States Design Patent**  
**Reznicek et al.**

(10) **Patent No.:** **US D865,703 S**  
(45) **Date of Patent:** **\*\* Nov. 5, 2019**

(54) **CAMERA EQUIPPED NETWORK DOOR STATION**

(71) Applicant: **AXIS AB**, Lund (SE)

(72) Inventors: **David Reznicek**, Cernosice (CZ); **Jan Mastalir**, Brezova-Olesko (CZ); **Martin Mlejnek**, Drevcice (CZ); **Bohumil Simek**, Prague (CZ)

(73) Assignee: **AXIS AB**, Lund (SE)

(\*\*) Term: **15 Years**

(21) Appl. No.: **29/676,969**

(22) Filed: **Jan. 16, 2019**

**Related U.S. Application Data**

(62) Division of application No. 29/590,641, filed on Jan. 12, 2017, now Pat. No. Des. 849,710.

(30) **Foreign Application Priority Data**

Jul. 13, 2016 (EM) ..... 003304401

(51) **LOC (12) Cl.** ..... **14-03**

(52) **U.S. Cl.**  
USPC ..... **D14/159**

(58) **Field of Classification Search**

USPC ..... D14/167, 154, 168, 188, 496, 156, 160, D14/161, 162, 163, 164, 165, 158, 253, D14/192, 159, 155, 138 AB, 137, 104.1; 455/351, 350, 353; D10/104, 106, 65, D10/78; 340/573.4, 573.1

CPC . G06F 3/16; G08B 3/00; H04M 11/00; H04N 7/14; H04N 7/26

See application file for complete search history.

(56) **References Cited**

**U.S. PATENT DOCUMENTS**

D409,641 S 5/1999 Uehara  
D525,160 S 7/2006 Kurata

D540,360 S 4/2007 Yamakawa  
D595,260 S 6/2009 Takahata  
D612,408 S 3/2010 Yamakawa  
D613,784 S 4/2010 Wang et al.  
D614,222 S 4/2010 Yamakawa  
D618,659 S 6/2010 Su  
D633,543 S 3/2011 Park  
D642,607 S 8/2011 Bergstrom et al.  
D643,454 S 8/2011 Zaliauskas et al.  
D660,819 S 5/2012 Chen et al.  
D684,619 S 6/2013 Chapple et al.  
D696,224 S 12/2013 Murayama  
D728,509 S 5/2015 Hinkel

(Continued)

**FOREIGN PATENT DOCUMENTS**

TW D111901 2/1994  
TW D130662 9/2009

*Primary Examiner* — Austin Murphy

(74) *Attorney, Agent, or Firm* — Volpe and Koenig, P.C.

(57) **CLAIM**

The ornamental design for a camera equipped network door station, as shown and described.

**DESCRIPTION**

FIG. 1 is a perspective view of a camera equipped network door station showing our new design; FIG. 2 is a front elevational view thereof; FIG. 3 is a top plan view thereof; FIG. 4 is a rear elevational view thereof; FIG. 5 is a bottom plan view thereof; FIG. 6 is a right side elevational view thereof; and, FIG. 7 is a left side elevational view thereof. The broken lines represent environmental structure and/or unclaimed portions of the camera equipped network door station and do not form part of the claimed design.

**1 Claim, 4 Drawing Sheets**

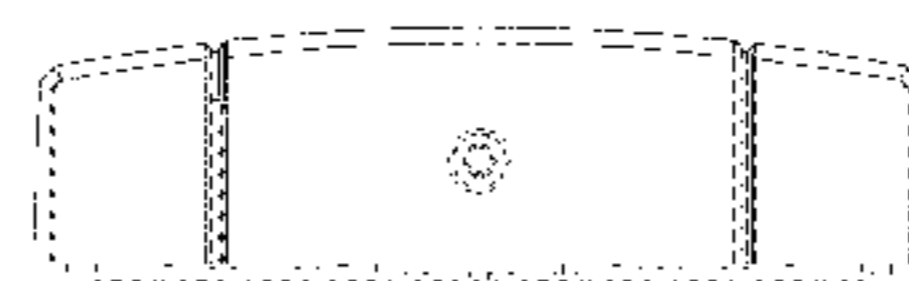
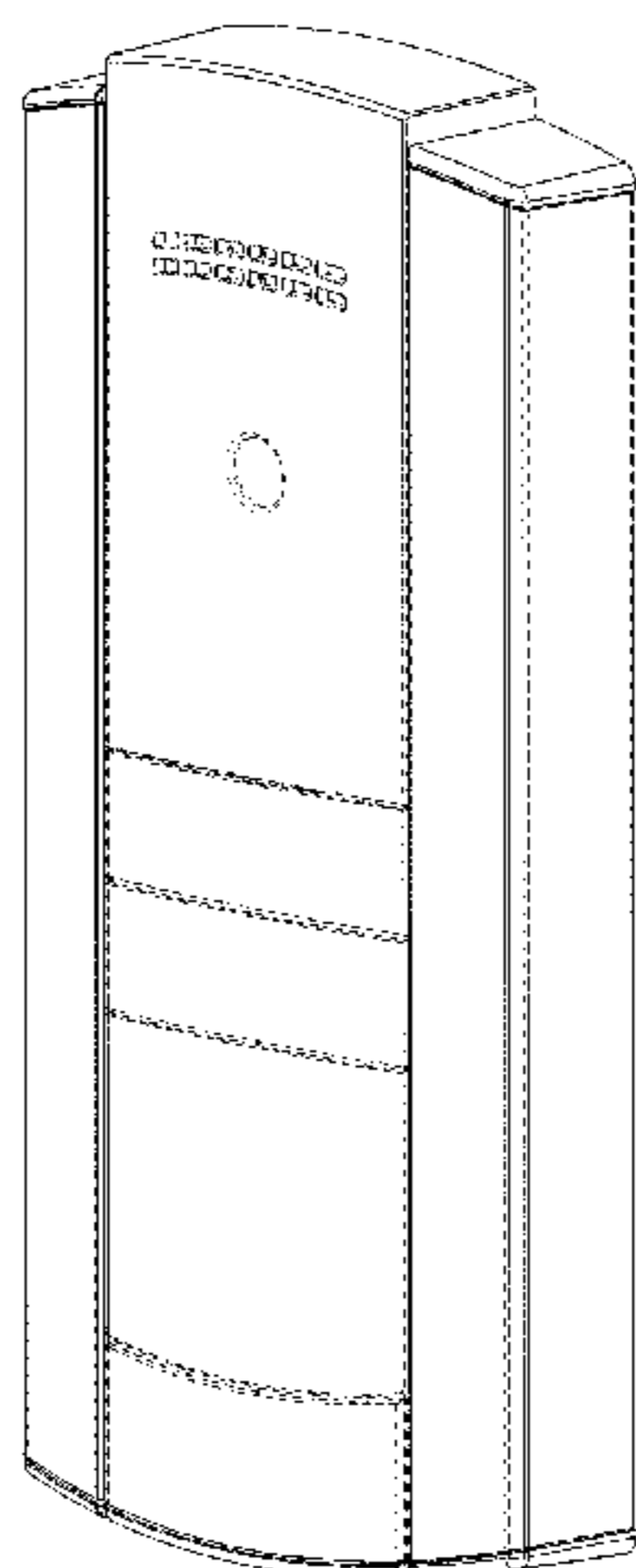

(56)

**References Cited**

U.S. PATENT DOCUMENTS

D739,888	S	9/2015	Liang	
D744,022	S	11/2015	Petty et al.	
D761,753	S	7/2016	Michielan	
D761,756	S	7/2016	Michielan	
D761,758	S	7/2016	Michielan	
D773,428	S	12/2016	Takahata	
D788,061	S	5/2017	Siminoff	
D800,087	S	10/2017	Shanes et al.	
D817,208	S *	5/2018	Ravat .....	D10/118.2
D819,476	S *	6/2018	Siminoff .....	D10/118.2
D820,137	S *	6/2018	Siminoff .....	D10/118.2
D820,707	S *	6/2018	Siminoff .....	D10/118.2
D820,708	S *	6/2018	Siminoff .....	D10/118.2
D820,804	S *	6/2018	Nagatsuka .....	D14/159
D820,805	S *	6/2018	Nagatsuka .....	D14/159
D830,871	S *	10/2018	Siminoff .....	D10/118.2
D833,313	S *	11/2018	Siminoff .....	D10/118.2
D834,555	S *	11/2018	Shanes .....	D14/159
D837,080	S *	1/2019	Siminoff .....	D10/118.2
D840,858	S *	2/2019	Siminoff .....	D10/118.2
D842,262	S *	3/2019	Takahata .....	D14/159
D842,263	S *	3/2019	Takahata .....	D14/159
D849,710	S *	5/2019	Reznicek .....	D14/159
D854,958	S *	7/2019	Siminoff .....	D10/118.2
2011/0052179	A1	3/2011	Jung et al.	
2011/0298925	A1	12/2011	Inoue et al.	

\* cited by examiner

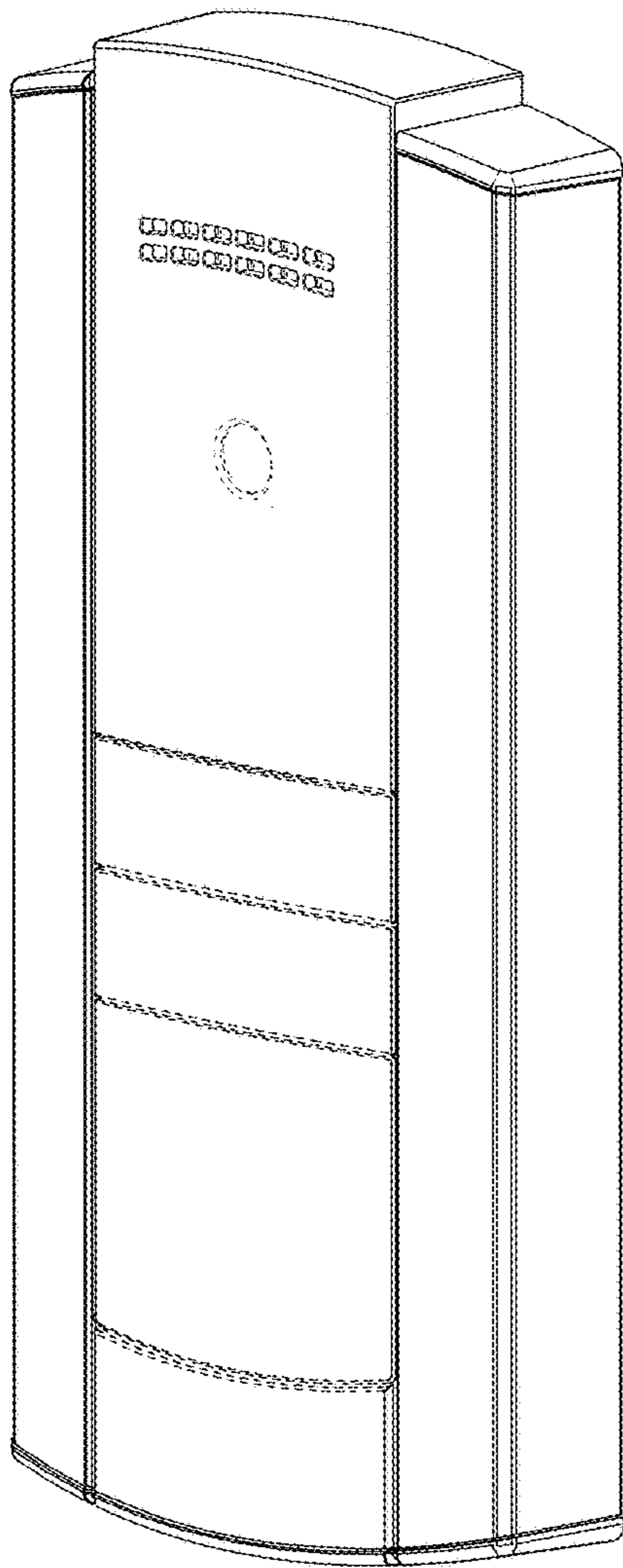

*Fig. 1*

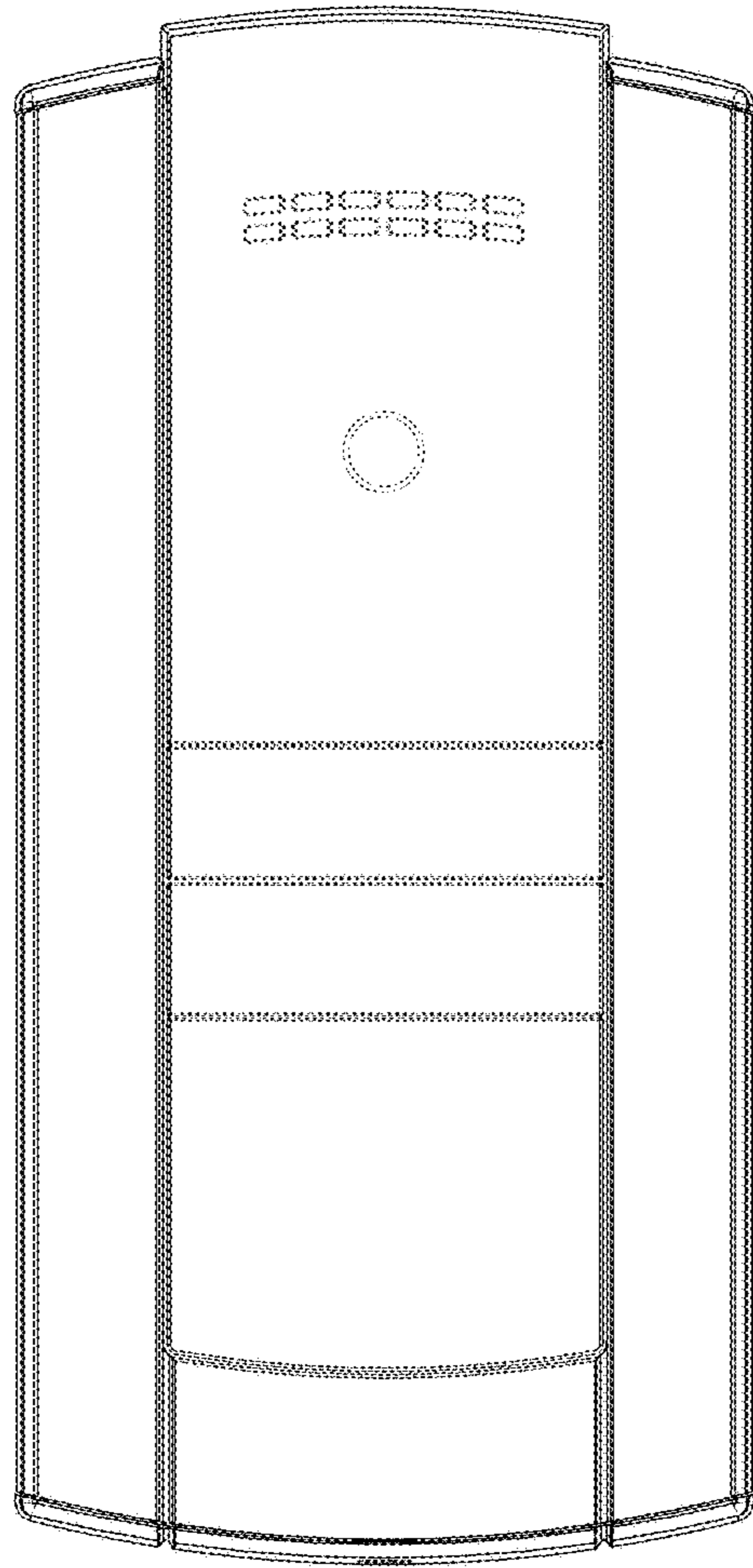

Fig. 2

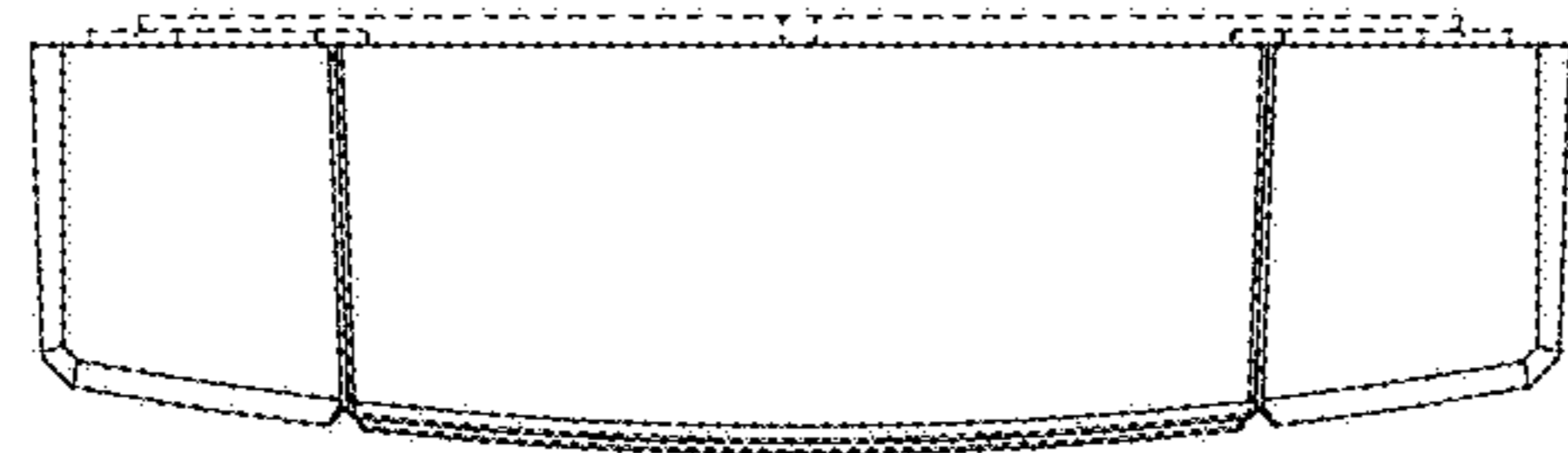

Fig. 3

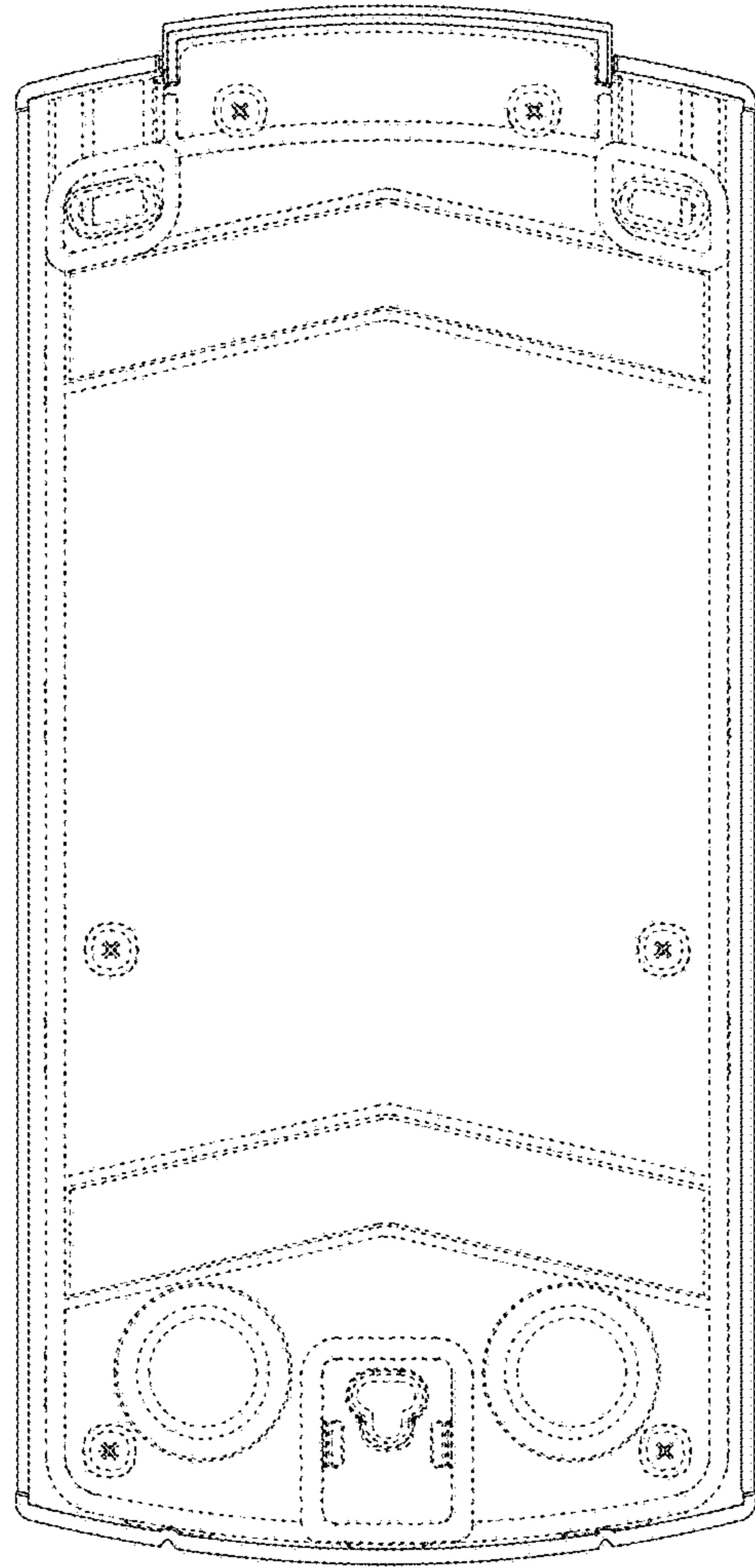

Fig. 4

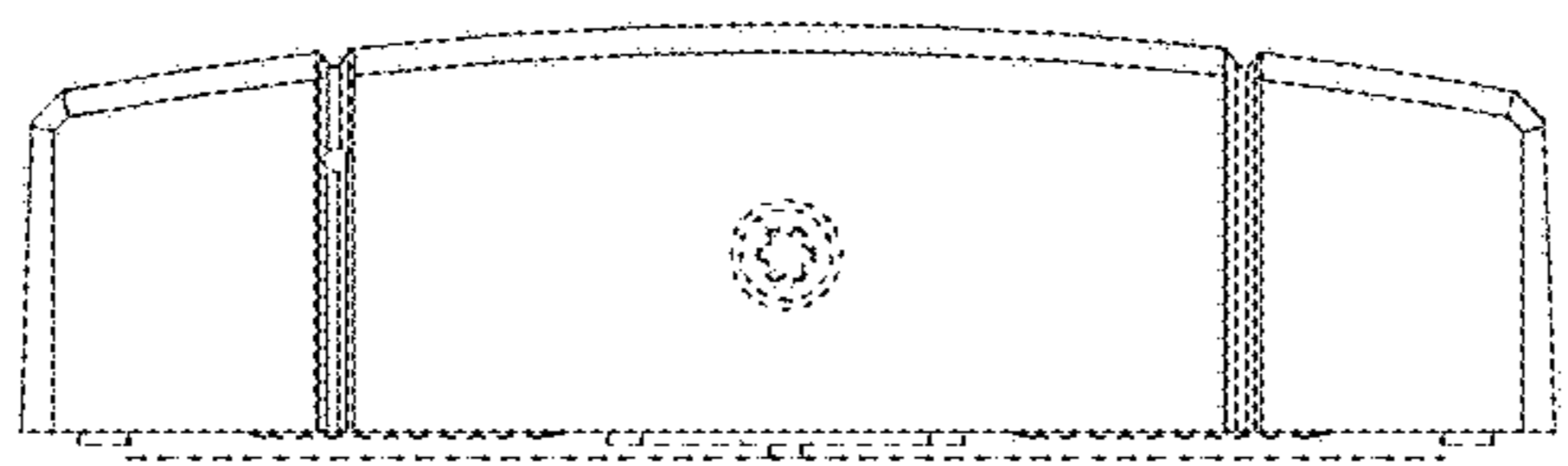
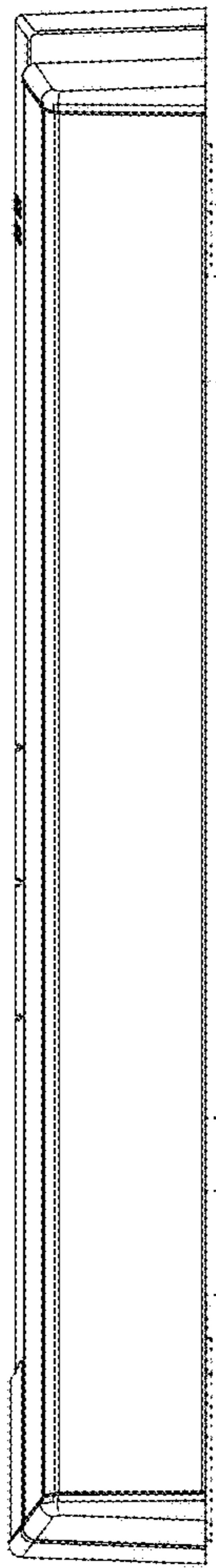
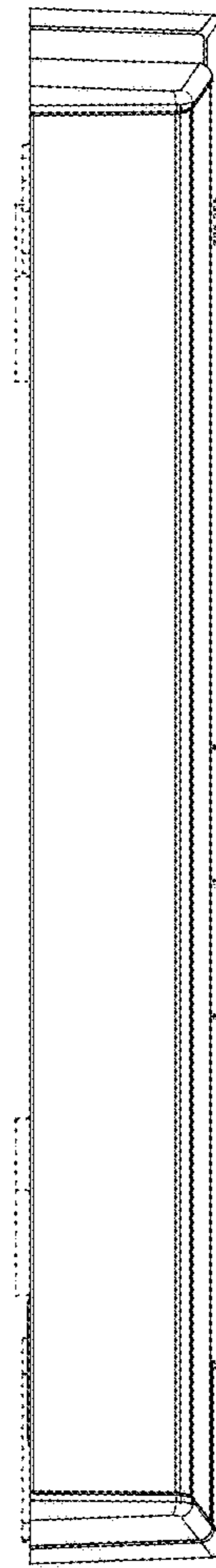

Fig. 5



*Fig. 6*



*Fig. 7*