

US00D865650S

(12) **United States Design Patent**  
**Yamazoe**

(10) **Patent No.:** **US D865,650 S**

(45) **Date of Patent:** **\*\* Nov. 5, 2019**

(54) **TIRE FOR MOTORCYCLE**

(71) Applicant: **SUMITOMO RUBBER INDUSTRIES, LTD.**, Kobe-shi, Hyogo (JP)

(72) Inventor: **Shohei Yamazoe**, Kobe (JP)

(73) Assignee: **SUMITOMO RUBBER INDUSTRIES, LTD.**, Kobe-Shi, Hyogo (JP)

(\*\*) Term: **15 Years**

(21) Appl. No.: **29/656,610**

(22) Filed: **Jul. 13, 2018**

(51) **LOC (12) Cl.** ..... **12-15**

(52) **U.S. Cl.**  
USPC ..... **D12/536**

(58) **Field of Classification Search**  
USPC ..... D12/533-567, 604  
CPC ..... Y10T 152/10027; B60C 1/0016; B60C 11/0306; B60C 11/0302; B60C 3/06; B60C 9/17  
See application file for complete search history.

(56) **References Cited**

**U.S. PATENT DOCUMENTS**

D583,303 S \* 12/2008 Sueishi ..... D12/536  
D595,637 S \* 7/2009 Sueishi ..... D12/536

D597,927 S \* 8/2009 Sueishi ..... D12/536  
D670,233 S \* 11/2012 Hikita ..... D12/536  
D678,180 S \* 3/2013 Hikita ..... D12/536  
D685,317 S \* 7/2013 Lo ..... D12/536  
D686,561 S \* 7/2013 Lo ..... D12/536  
D746,762 S \* 1/2016 Sueishi ..... D12/536  
D747,679 S \* 1/2016 Miwa ..... D12/536  
D777,647 S \* 1/2017 Oba ..... D12/536  
D814,393 S \* 4/2018 Shirakami ..... D12/536  
D820,772 S \* 6/2018 Matsuda ..... D12/536

\* cited by examiner

*Primary Examiner* — Lakiya G Rogers

*Assistant Examiner* — John A Voytek

(74) *Attorney, Agent, or Firm* — Birch, Stewart, Kolasch & Birch, LLP

(57) **CLAIM**

The ornamental design for a tire for motorcycle, as shown and described.

**DESCRIPTION**

FIG. 1 is a front perspective view of a tire for motorcycle showing my new design;  
FIG. 2 is a front view thereof;  
FIG. 3 is a left side view thereof;  
FIG. 4 is a rear view thereof;  
FIG. 5 is a right side view thereof;  
FIG. 6 is a bottom view thereof;  
FIG. 7 is a top view thereof; and,  
FIG. 8 is a partial enlarged view of FIG. 2.

**1 Claim, 8 Drawing Sheets**

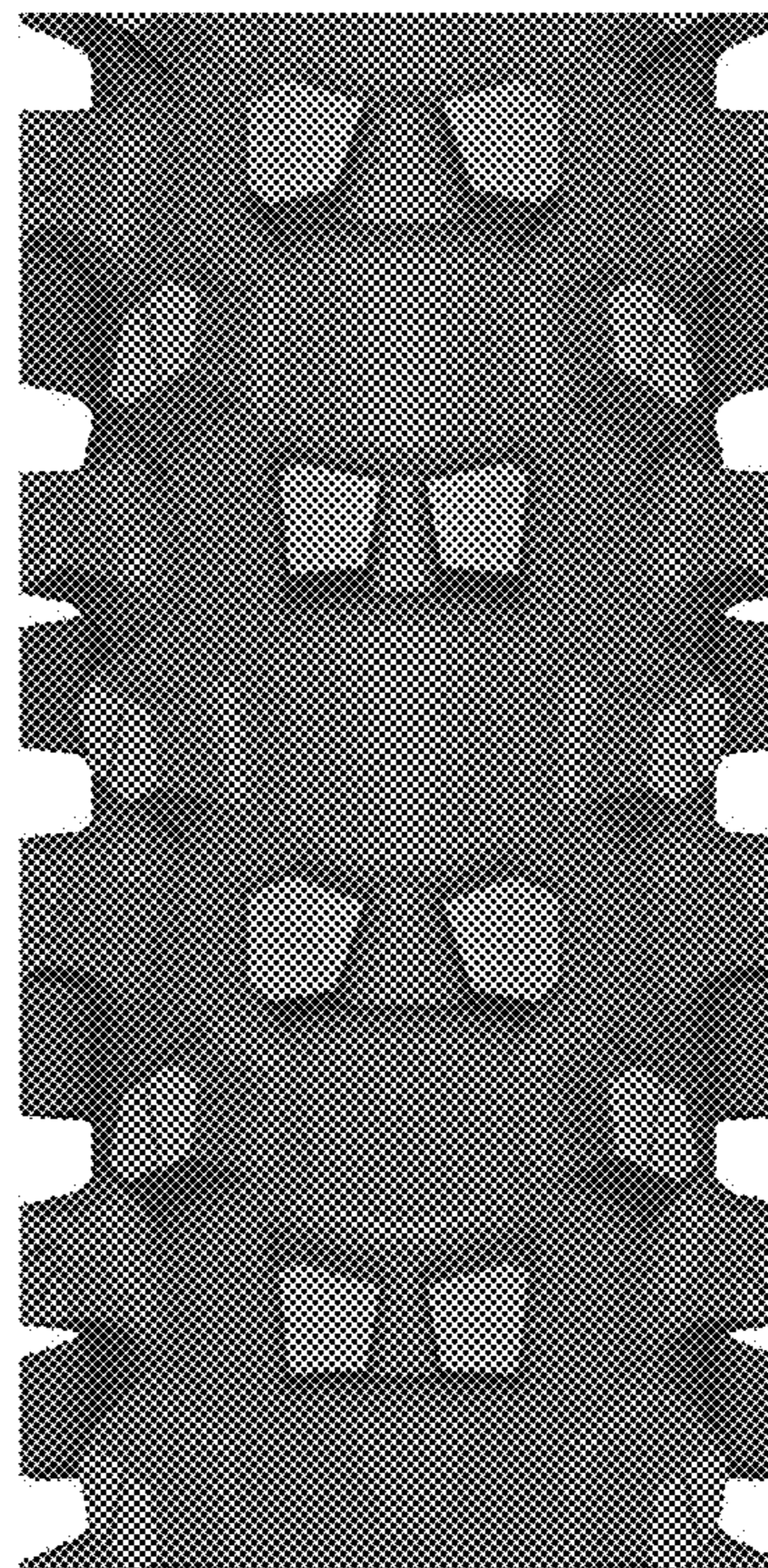



FIG. 1

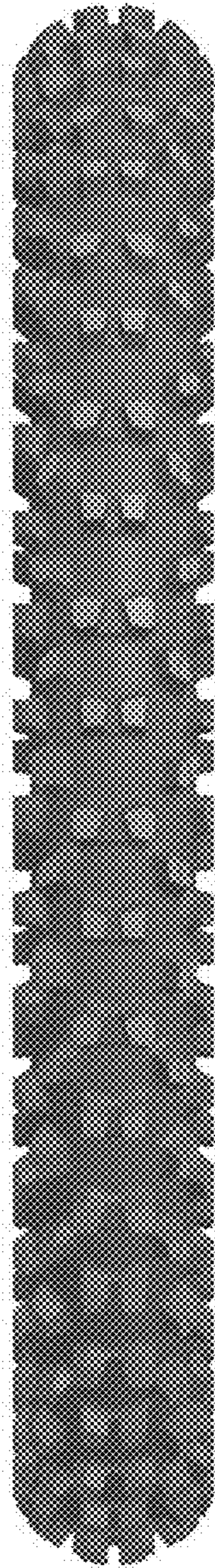

FIG. 2



FIG. 3

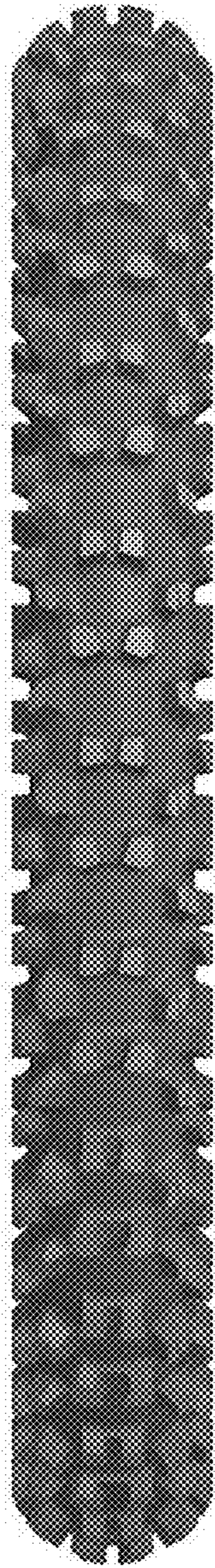

FIG. 4

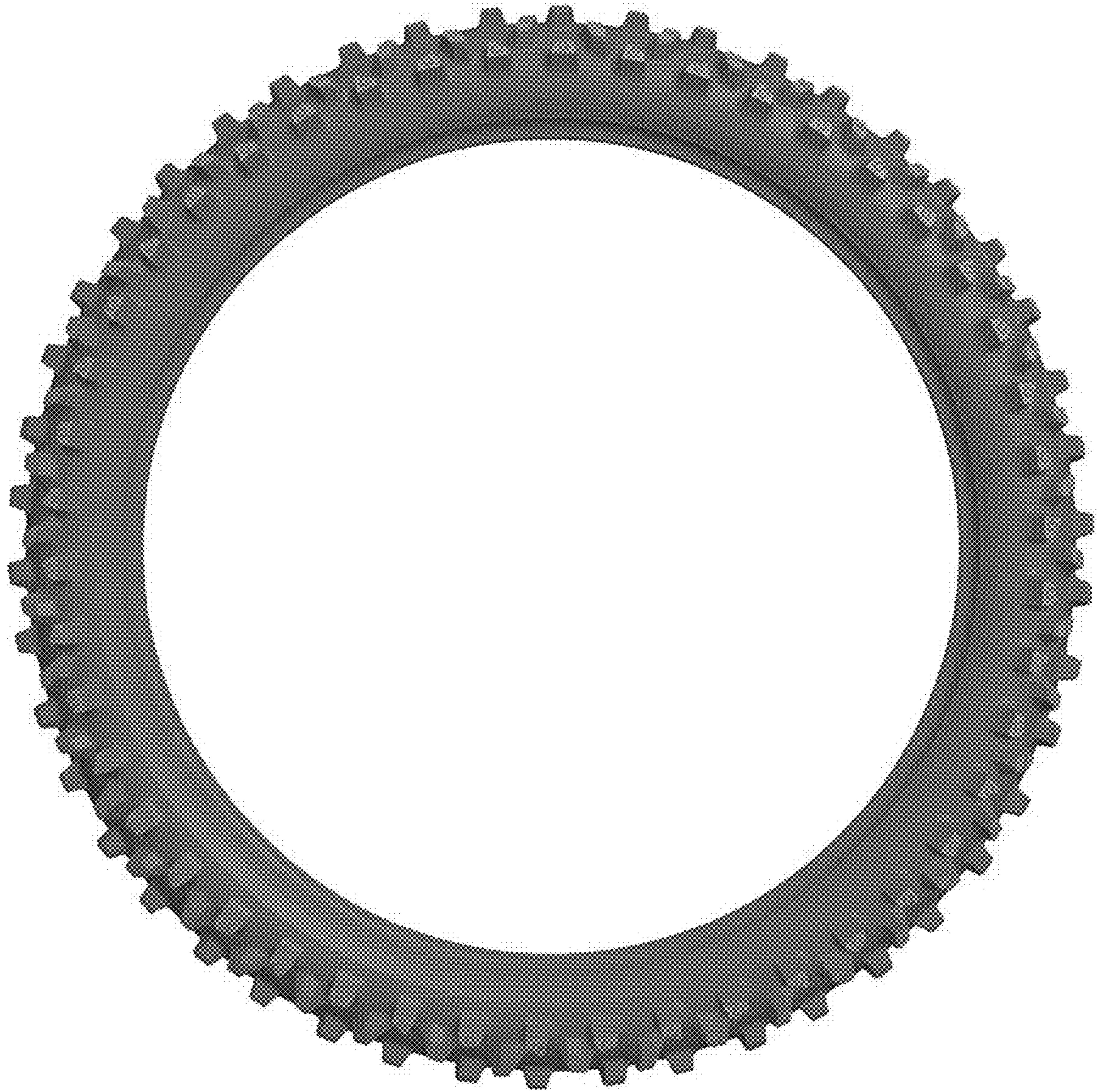

FIG. 5

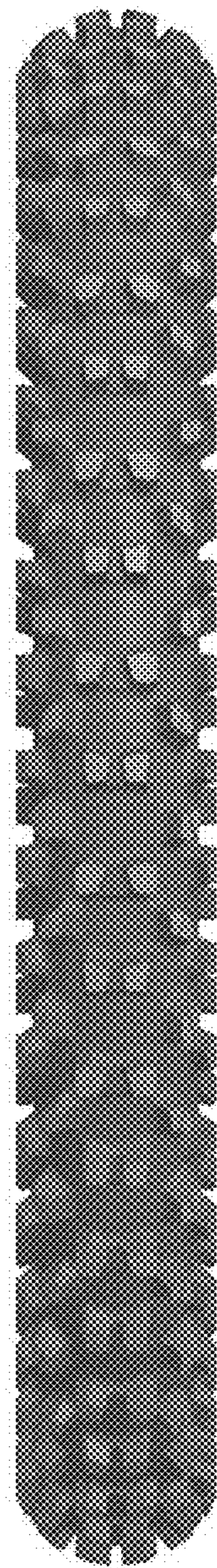

FIG. 6

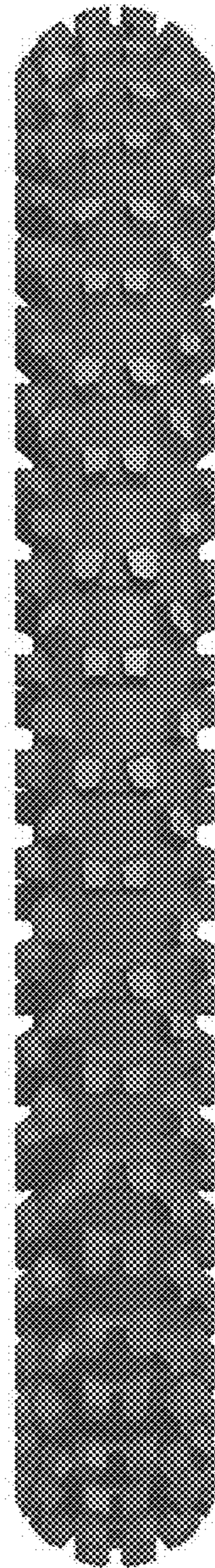

FIG. 7



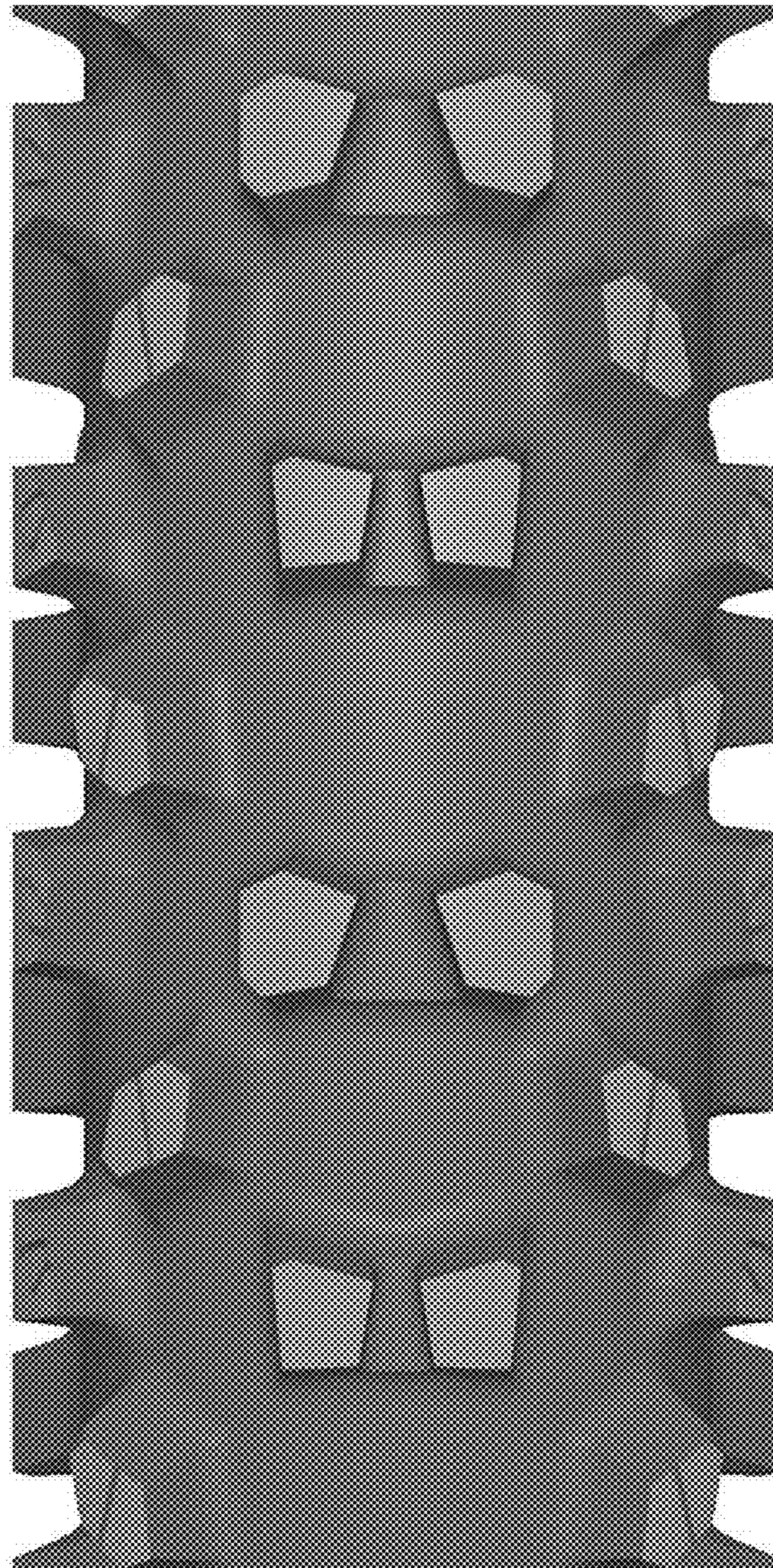

FIG. 8