



US00D865598S

(12) **United States Design Patent**  
**Grand**

(10) **Patent No.:** **US D865,598 S**

(45) **Date of Patent:** **\*\* Nov. 5, 2019**

(54) **VEHICLE WING MIRROR**

(71) Applicant: **Jaguar Land Rover Limited**, Whitley,  
Coventry (GB)

(72) Inventor: **Simon Grand**, Coventry (GB)

(73) Assignee: **Jaguar Land Rover Limited**, Whitley,  
Coventry (GB)

(\*\*) Term: **15 Years**

(21) Appl. No.: **29/656,173**

(22) Filed: **Jul. 11, 2018**

(30) **Foreign Application Priority Data**

Jan. 12, 2018 (EM) ..... 004663839

Apr. 25, 2018 (EM) ..... 005248622

Jul. 5, 2018 (EM) ..... 005438009

(51) **LOC (12) Cl.** ..... **12-16**

(52) **U.S. Cl.**

USPC ..... **D12/187**

(58) **Field of Classification Search**

USPC ..... D12/114, 187-189, 191, 400, 404, 181;  
D6/300, 309; 359/843, 844, 881, 877,  
359/604, 868, 838, 839, 841, 514, 871;  
248/466, 474

CPC ..... B60R 1/076; B60R 1/074; B60R 1/078;  
B60R 1/08; B60R 1/006; B60R 1/02;  
B60R 1/06; B60R 1/0612; B60R 1/062;  
B60R 1/064; G02B 7/182; G02B 7/18

See application file for complete search history.

(56) **References Cited**

**U.S. PATENT DOCUMENTS**

D731,379 S \* 6/2015 Behmer ..... D12/187

D793,310 S \* 8/2017 Hwang ..... D12/187

D827,531 S \* 9/2018 Bucher ..... D12/187

D837,705 S \* 1/2019 Bucher ..... D12/187

D842,784 S \* 3/2019 Burki ..... D12/187

\* cited by examiner

*Primary Examiner* — Abraham Bahta

(74) *Attorney, Agent, or Firm* — Wood Herron & Evans  
LLP

(57) **CLAIM**

The ornamental design for a vehicle wing mirror, as shown  
and described.

**DESCRIPTION**

FIG. 1 is a front left elevated perspective view of a vehicle  
wing mirror according to the present invention.

FIG. 2 is a front left perspective view of the vehicle wing  
mirror shown in FIG. 1.

FIG. 3 is a rear right perspective view thereof.

FIG. 4 is a rear right elevated perspective view thereof.

FIG. 5 is a front view thereof.

FIG. 6 is a rear view thereof.

FIG. 7 is a left side view thereof.

FIG. 8 is a right side view thereof.

FIG. 9 is a top view thereof.

FIG. 10 is a bottom view thereof.

FIG. 11 is a front right perspective view of a vehicle wing  
mirror according to an alternative embodiment of the present  
invention, located on an opposite side of the vehicle from the  
vehicle wing mirror shown in FIGS. 1-10.

FIG. 12 is a front left perspective view of the vehicle wing  
mirror shown in FIG. 11.

FIG. 13 is a rear left perspective view thereof.

FIG. 14 is a rear right perspective view thereof.

FIG. 15 is a front view thereof.

FIG. 16 is a rear view thereof.

FIG. 17 is a right side view thereof.

FIG. 18 is a left side view thereof.

FIG. 19 is a top view thereof; and,

FIG. 20 is a bottom view thereof.

**1 Claim, 20 Drawing Sheets**

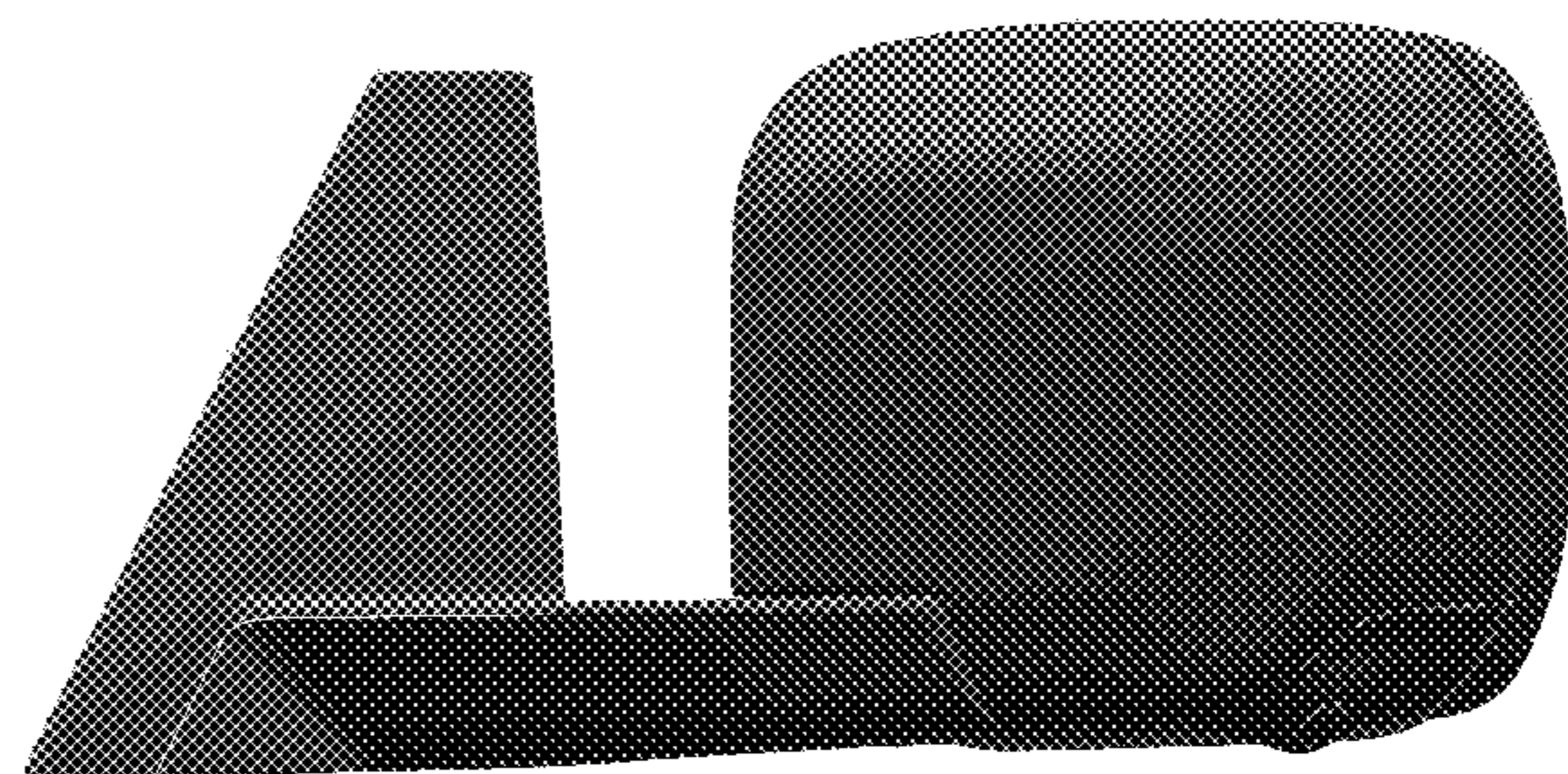
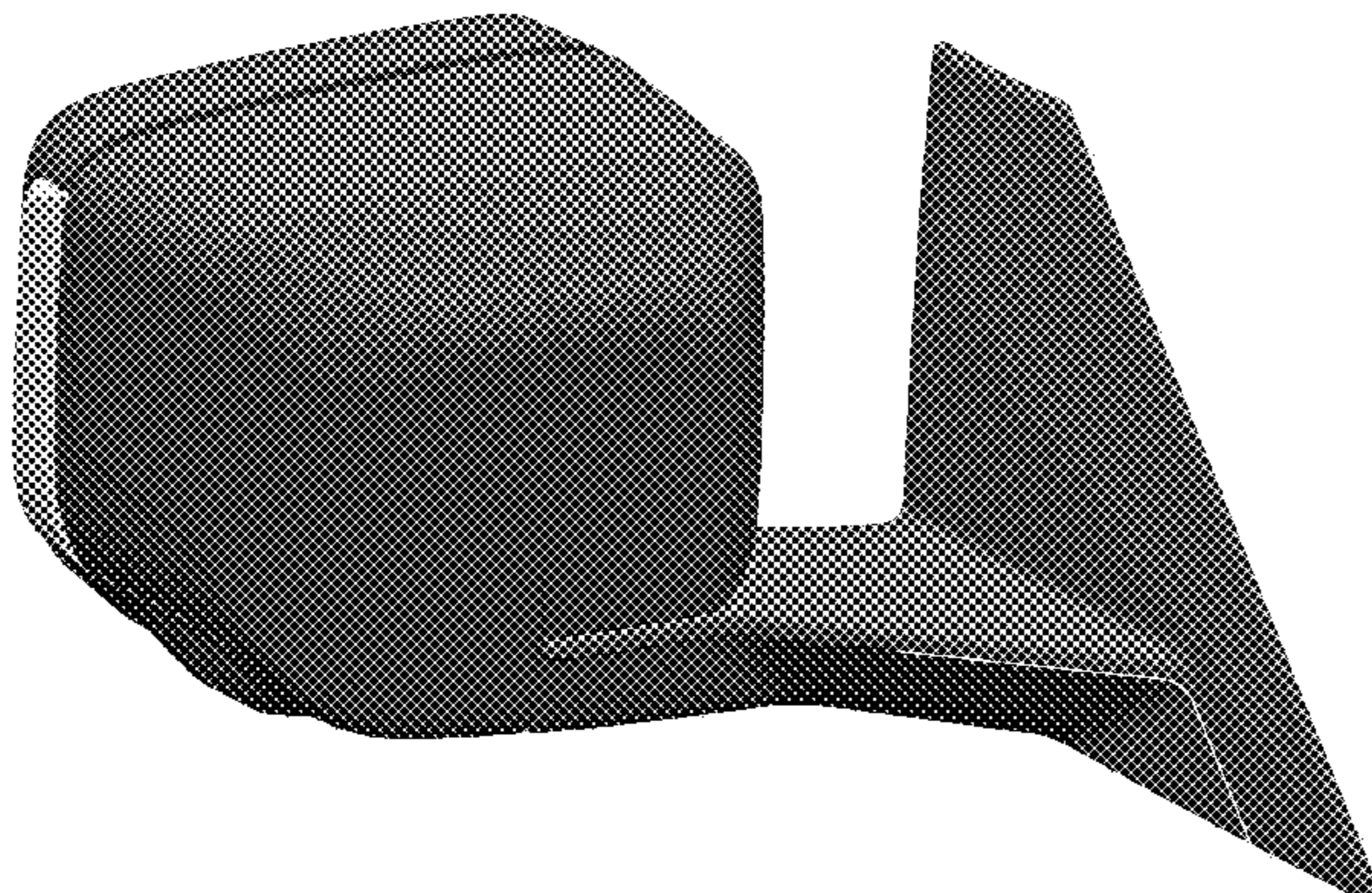



FIG. 1



FIG. 2



FIG. 3

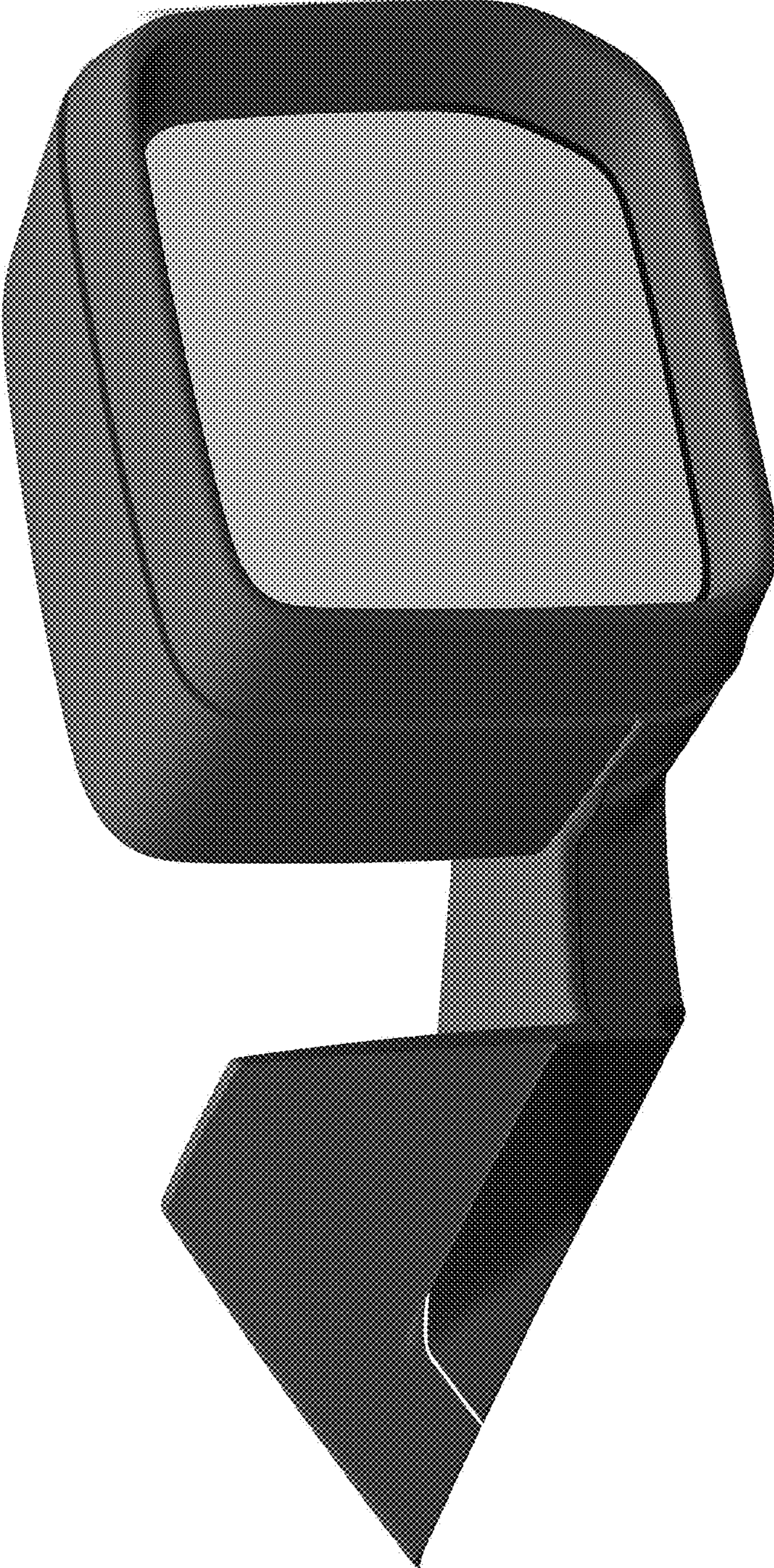

FIG. 4



FIG. 5



FIG. 6



FIG. 7



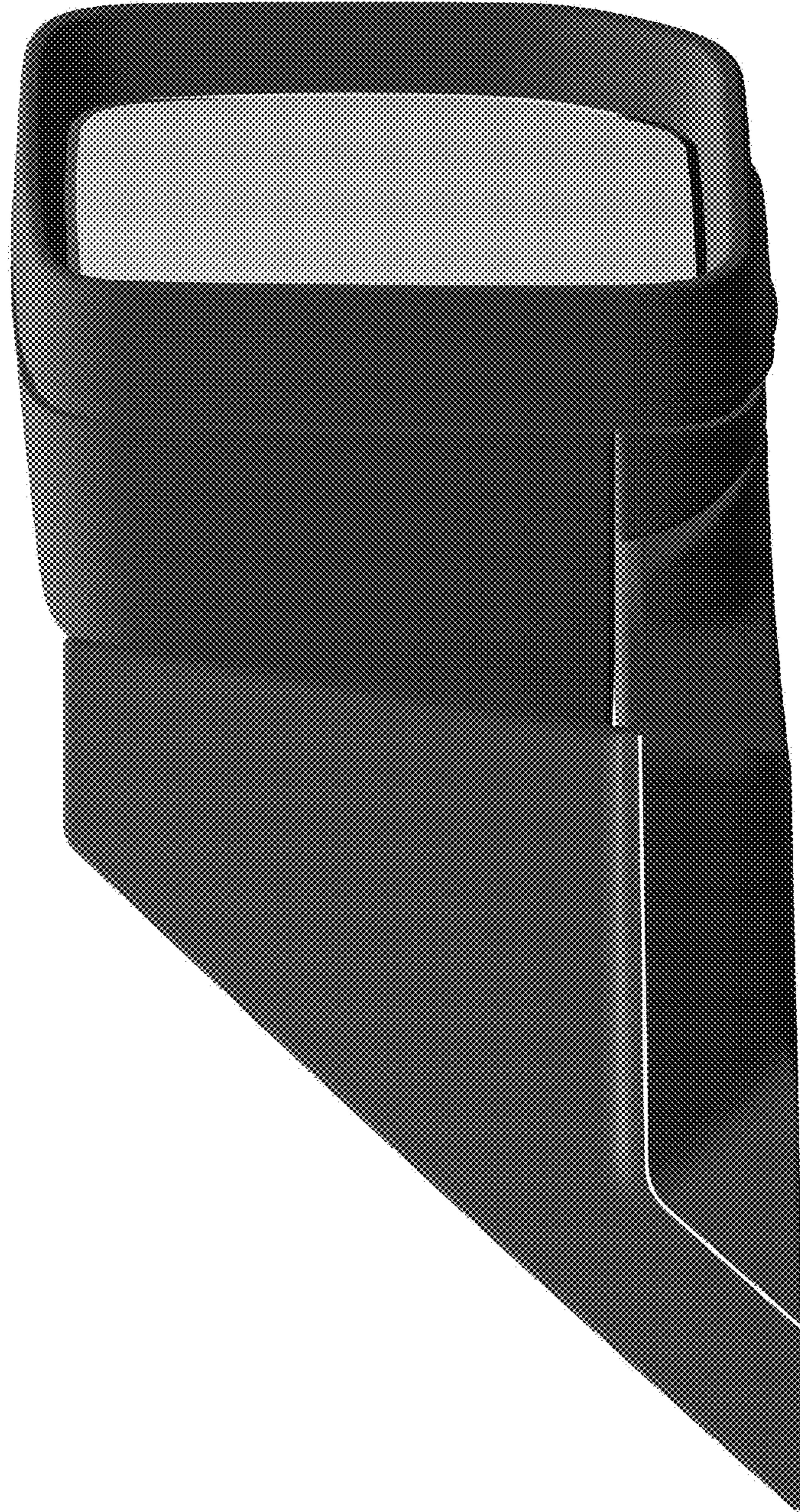

FIG. 8

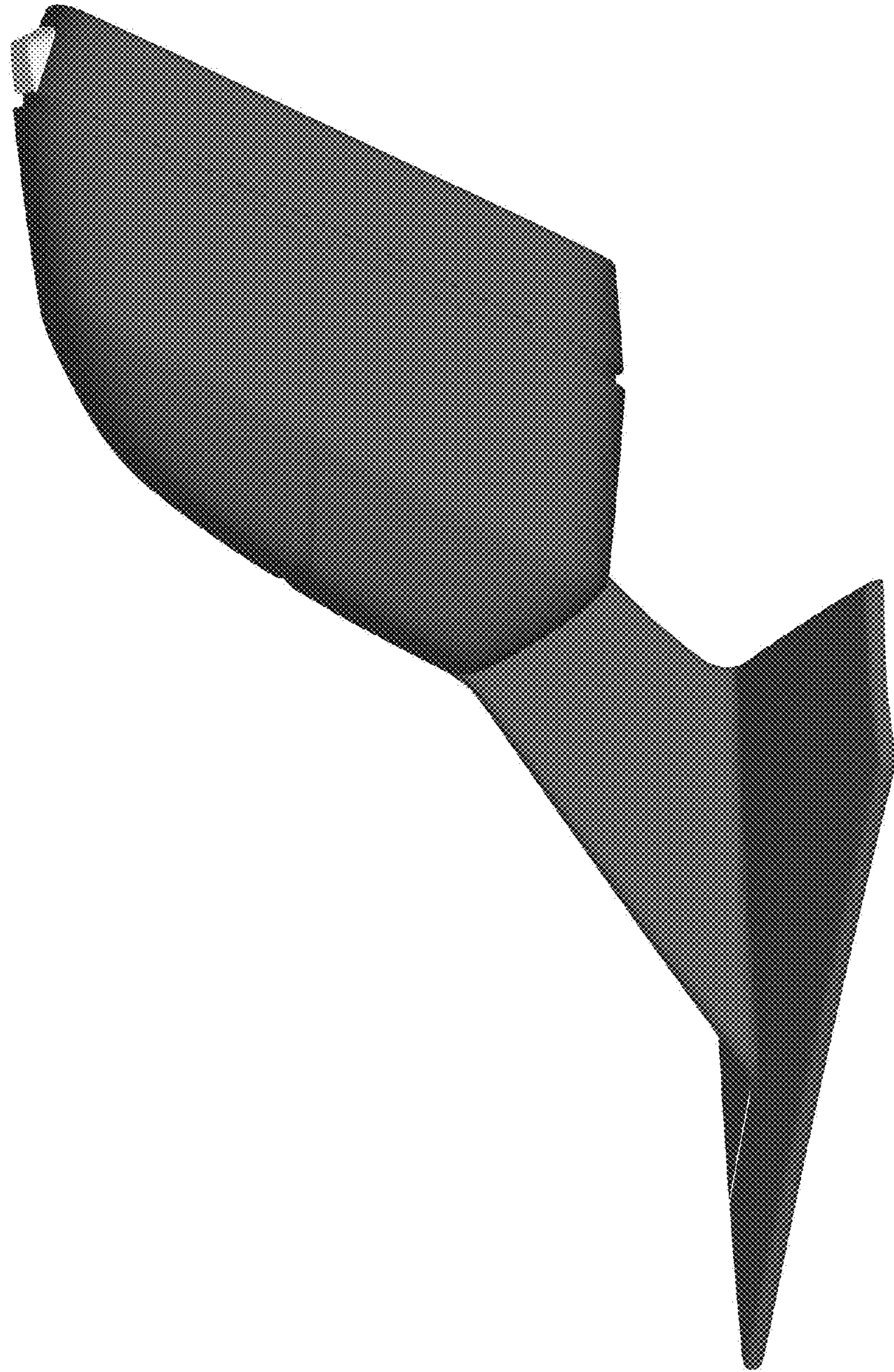

FIG. 9

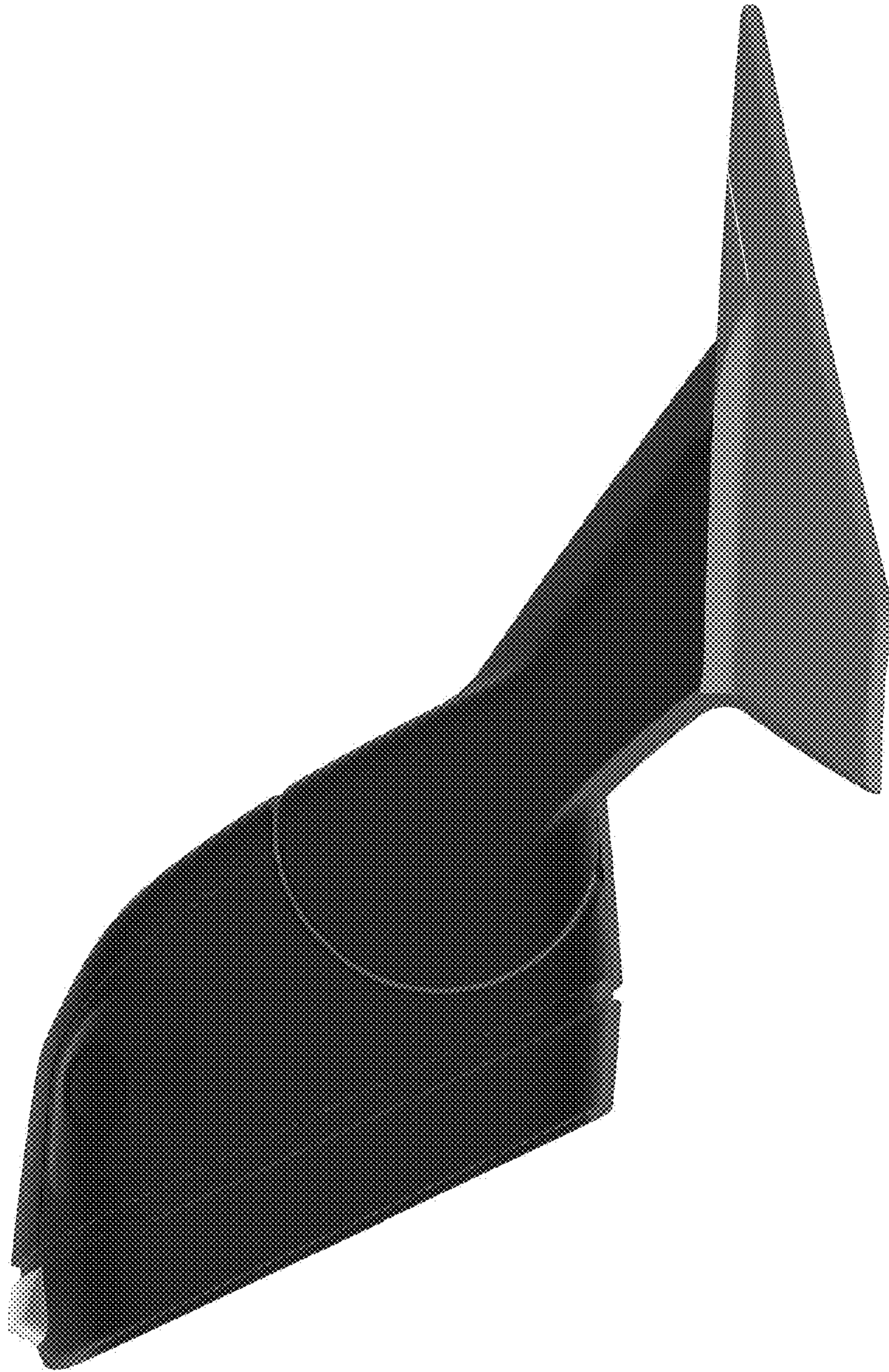

FIG. 10



FIG. 11



FIG. 12



FIG. 13



FIG. 14



FIG. 15





FIG. 16

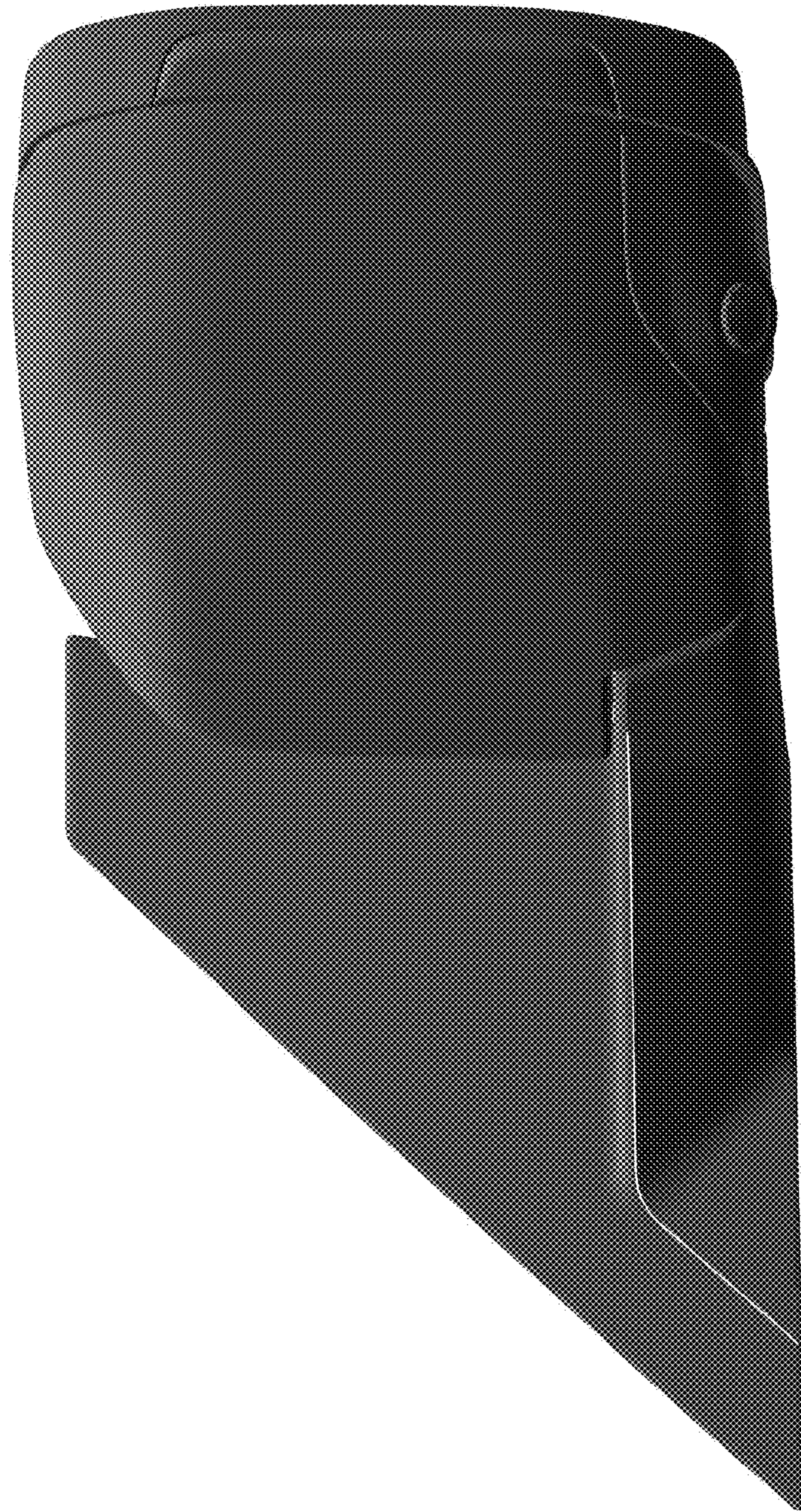

FIG. 17



FIG. 18

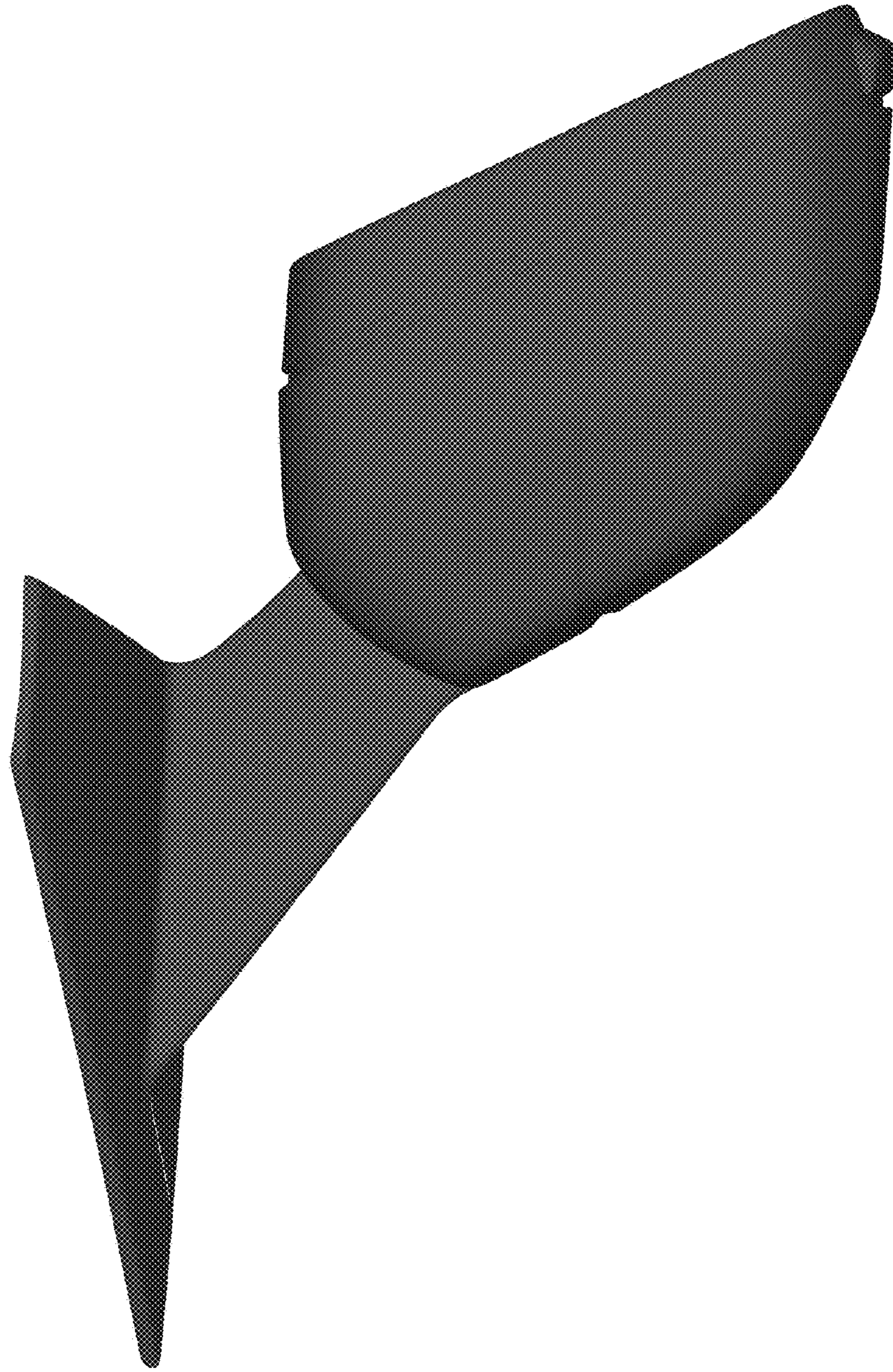

FIG. 19



FIG. 20