



US00D865413S

(12) **United States Design Patent** (10) **Patent No.:** **US D865,413 S**  
**Chapuis et al.** (45) **Date of Patent:** **\*\* Nov. 5, 2019**

(54) **PORTION OF A RETAIL DISPLAY**

(71) Applicant: **June20, Inc.**, Hayward, CA (US)

(72) Inventors: **Paul Chapuis**, Woodside, CA (US);  
**Steven D. Penny**, Oakland, CA (US)

(73) Assignee: **Converge Retail, Inc.**, Hayward, CA (US)

(\*\*) Term: **15 Years**

(21) Appl. No.: **29/647,768**

(22) Filed: **May 15, 2018**

(51) **LOC (12) Cl.** ..... **06-06**

(52) **U.S. Cl.**  
USPC ..... **D6/675**

(58) **Field of Classification Search**  
USPC .... D6/675, 675.1, 675.4; D7/589, 590, 601,  
D7/602; D3/304, 313, 328  
CPC ..... A47F 5/00; A47F 5/0018; A47F 5/0043;  
A47F 7/0007; A47F 7/0014; B65D  
21/0235; B65G 1/00; A47B 53/00; A47B  
53/02  
See application file for complete search history.

(56) **References Cited**

U.S. PATENT DOCUMENTS

D103,869 S *	3/1937	Follett	.....	D6/675.4
D121,869 S *	8/1940	Gosnell	.....	D6/675.4
D127,672 S *	6/1941	Brown	.....	D6/675.4
D394,565 S *	5/1998	Wang	.....	D6/675.4
D424,356 S *	5/2000	Hahn	.....	D6/571
D451,305 S	12/2001	Chang et al.		
6,712,433 B2	3/2004	Hellwig et al.		
D526,512 S *	8/2006	Hahn	.....	D19/90
D591,083 S	4/2009	Singler et al.		
D591,979 S	5/2009	Singler et al.		
7,701,339 B2	4/2010	Irmscher et al.		
D643,234 S	8/2011	Daino		
D645,282 S	9/2011	Daino		

8,401,915 B1	3/2013	Kim
8,752,718 B2	6/2014	Stukenberg et al.
D713,658 S	9/2014	Tio et al.
D727,666 S	4/2015	Wagemans et al.
D732,318 S	6/2015	Engebretson
D732,854 S	6/2015	Engebretson

(Continued)

FOREIGN PATENT DOCUMENTS

CN	102334864 A	2/2012
CN	103653987 A	3/2014

(Continued)

OTHER PUBLICATIONS

Design U.S. Appl. No. 29/639,664, filed Mar. 7, 2018.

(Continued)

*Primary Examiner* — Kelley A Donnelly

(74) *Attorney, Agent, or Firm* — Vierra Magen Marcus LLP

(57) **CLAIM**

The ornamental design for a portion of a retail display, as shown and described.

**DESCRIPTION**

FIG. 1 is a front perspective view of a portion of retail display.

FIG. 2 is a front elevation view of the portion of the retail display.

FIG. 3 is a right side view of the portion of the retail display. A left side view of the portion of the retail display is a mirror image of FIG. 4; and,

FIG. 4 is a top view of the portion of the retail display.

In the drawings, the dot-dash broken lines represent the boundary between claimed and unclaimed subject matter.

In the drawings, the dash-dash broken lines represent unclaimed subject matter.

**1 Claim, 4 Drawing Sheets**

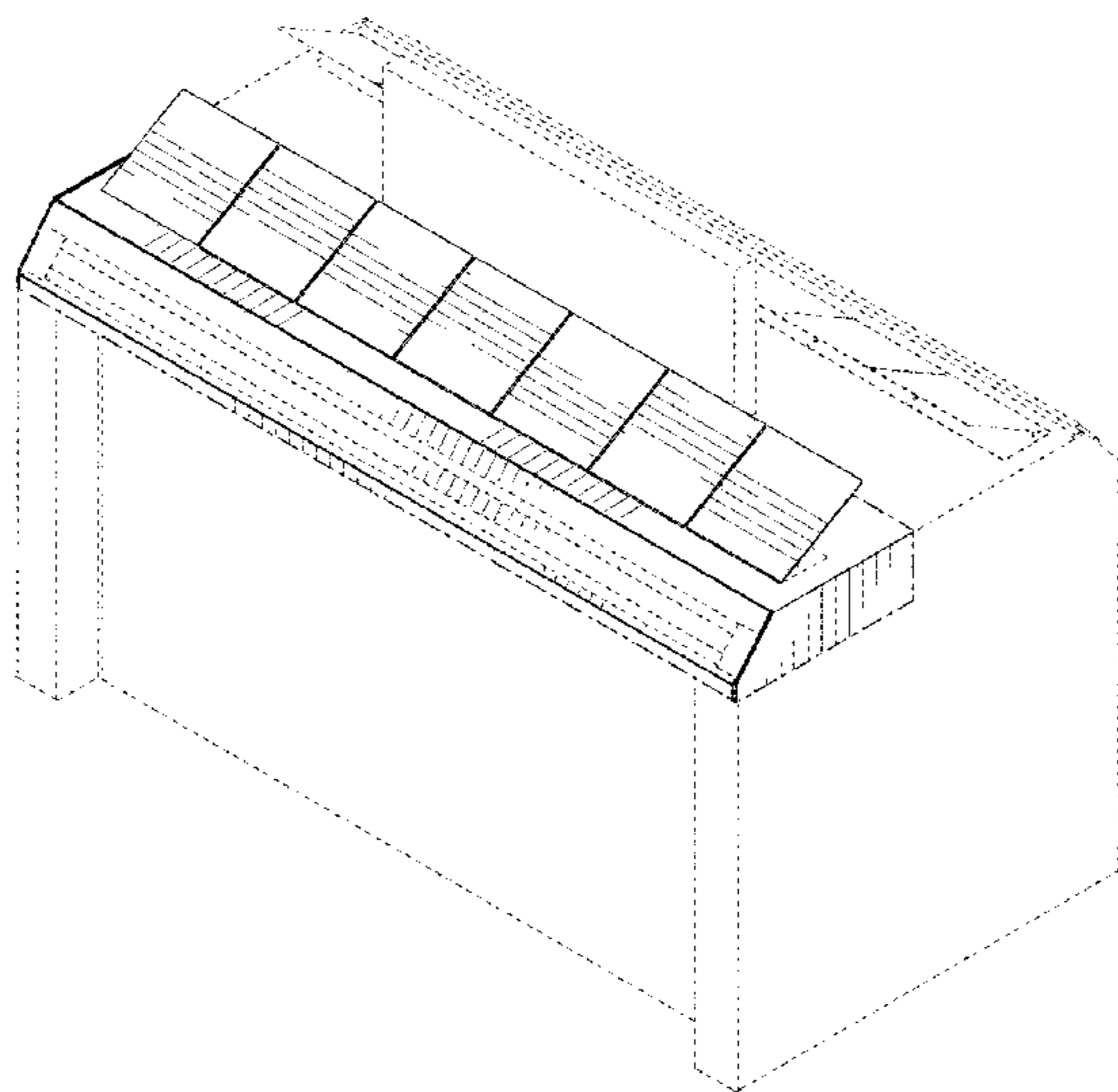

(56)

References Cited

FOREIGN PATENT DOCUMENTS

U.S. PATENT DOCUMENTS

D734,958 S \* 7/2015 Gosling ..... D6/556  
 D734,965 S 7/2015 Tio et al.  
 D736,020 S 8/2015 Martell et al.  
 D740,595 S 10/2015 Kim et al.  
 D741,091 S 10/2015 Tio et al.  
 D741,094 S 10/2015 Martell et al.  
 D758,773 S 6/2016 Kim et al.  
 9,395,037 B2 7/2016 Ballhatchet  
 D769,651 S 10/2016 Tio et al.  
 D770,203 S 11/2016 Thaler et al.  
 D787,239 S 5/2017 Denby et al.  
 D790,261 S 6/2017 Rogers  
 9,687,090 B2 6/2017 Ireland et al.  
 D790,884 S 7/2017 Schonherr et al.  
 D796,234 S 9/2017 Thaler et al.  
 D807,086 S 1/2018 Tio et al.  
 D812,946 S 3/2018 Chang et al.  
 D815,864 S 4/2018 Burton et al.  
 D823,030 S 7/2018 Theisen et al.  
 D834,859 S \* 12/2018 Hawkins ..... D6/675.4  
 D835,084 S 12/2018 Cha et al.  
 D842,627 S \* 3/2019 Siminoff ..... D6/672  
 D842,628 S 3/2019 Siminoff et al.  
 D843,139 S \* 3/2019 Burton ..... D6/672  
 D844,349 S \* 4/2019 Burton ..... D6/672  
 D847,269 S \* 4/2019 Leung ..... D21/470  
 2009/0109130 A1 4/2009 Murphy et al.  
 2011/0187531 A1 8/2011 Oehl et al.  
 2012/0005222 A1 1/2012 Bhagwan et al.  
 2012/0232937 A1 9/2012 Calman et al.  
 2013/0117153 A1 5/2013 Shen  
 2014/0310556 A1 10/2014 Alapati et al.  
 2015/0371321 A1 12/2015 Chapuis

CN 204599980 U 9/2015  
 CN 304176357 S 6/2017  
 FR 992836-004 8/1999  
 JP 2005204815 A 8/2005  
 KR 10-20130023520 A 3/2013  
 RO 016582-0001 3/2006  
 RU 59706 7/2006  
 WO D082444-002 4/2014

OTHER PUBLICATIONS

Design U.S. Appl. No. 29/641,209, filed Mar. 20, 2018.  
 Design U.S. Appl. No. 29/639,665, filed Mar. 7, 2018.  
 Design U.S. Appl. No. 29/641,252, filed Mar. 20, 2018.  
 Design U.S. Appl. No. 29/641,234, filed Mar. 20, 2018.  
 Design U.S. Appl. No. 29/640,276, filed Mar. 13, 2018.  
 Design U.S. Appl. No. 29/639,666, filed Mar. 7, 2018.  
 Design U.S. Appl. No. 29/647,762, filed May 15, 2018.  
 Versa Products, Inc., "Versa Center", <https://www.versatables.com/education/versa-center/>, retrieved May 30, 2018.  
 Gartner, "Sliding Monitors", <https://web.archive.org/web/20130607163354/http://www.michaelgartner.com/>, dated by web.archive.org at Jun. 7, 2013, pp. 1-5) Accessed Nov. 21, 2017 (Year: 2013).  
 June20, Inc., Test Display at Sam's Club, May 2016, Arkansas, US.  
 June20, Inc., Test Display at Staples, Dec. 2015, Canada.  
 Mike Quinn, LinkedIn.com page, image of post "LM76 Whipser Slide Technology" WSP2 retrieved from Feb. 2, 2018.  
 Office Action dated May 23, 2018 in U.S. Appl. No. 29/639,664, filed 3/7/20180.  
 Notice of Allowance dated Apr. 10, 2019, U.S. Appl. No. 29/641,252, filed Mar. 20, 2018.

\* cited by examiner

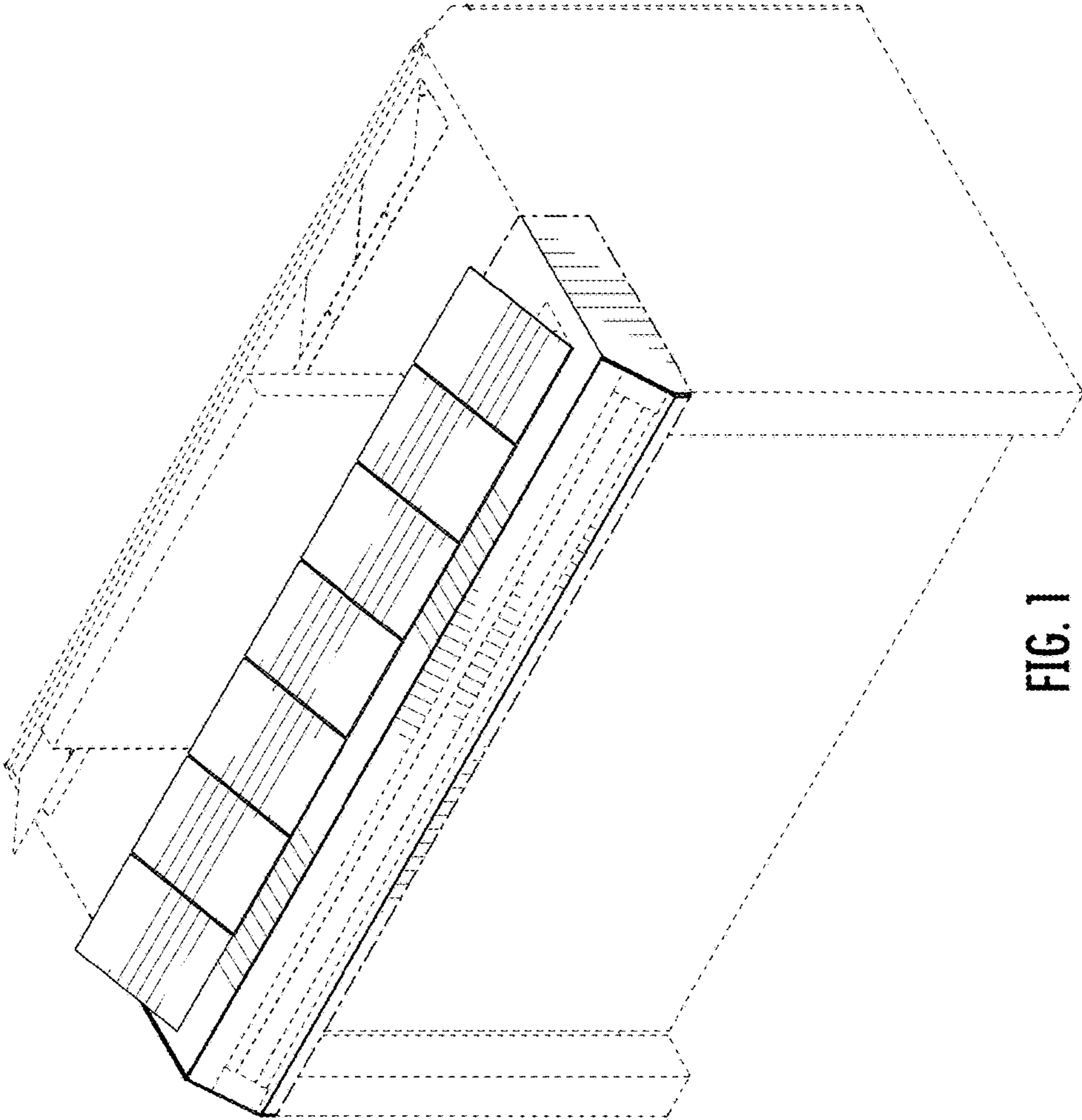

FIG. 1

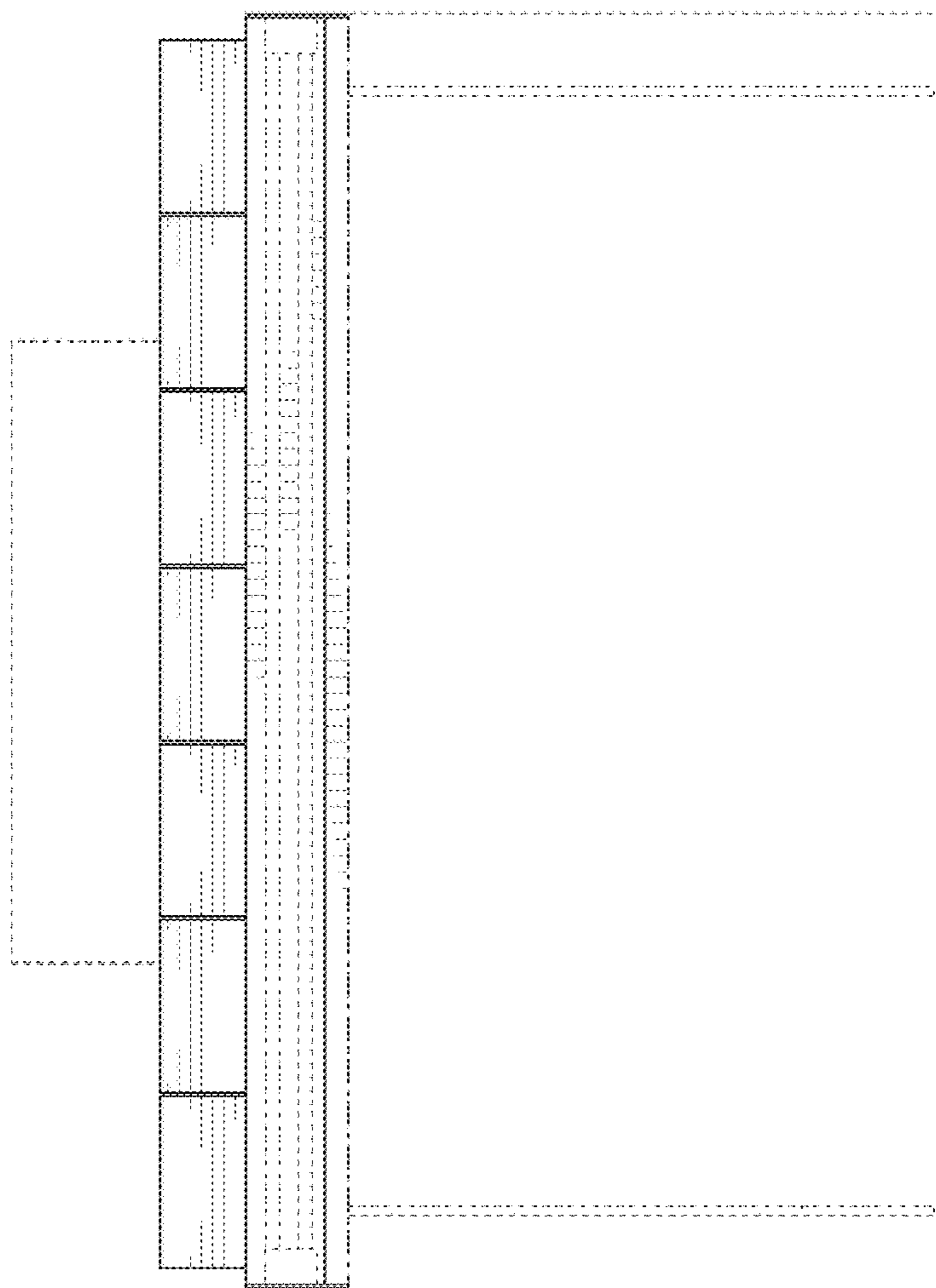

FIG. 2

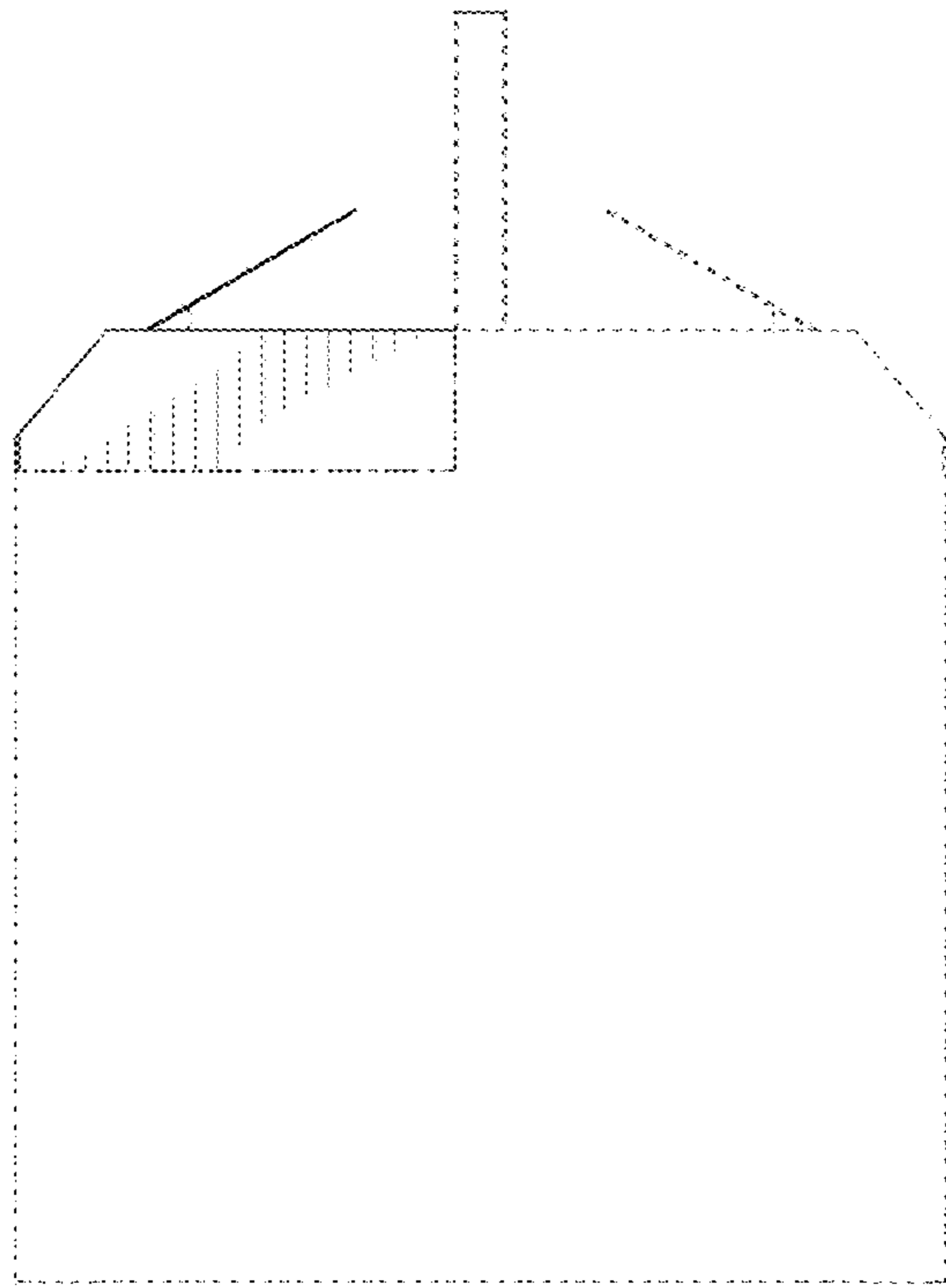

FIG. 3

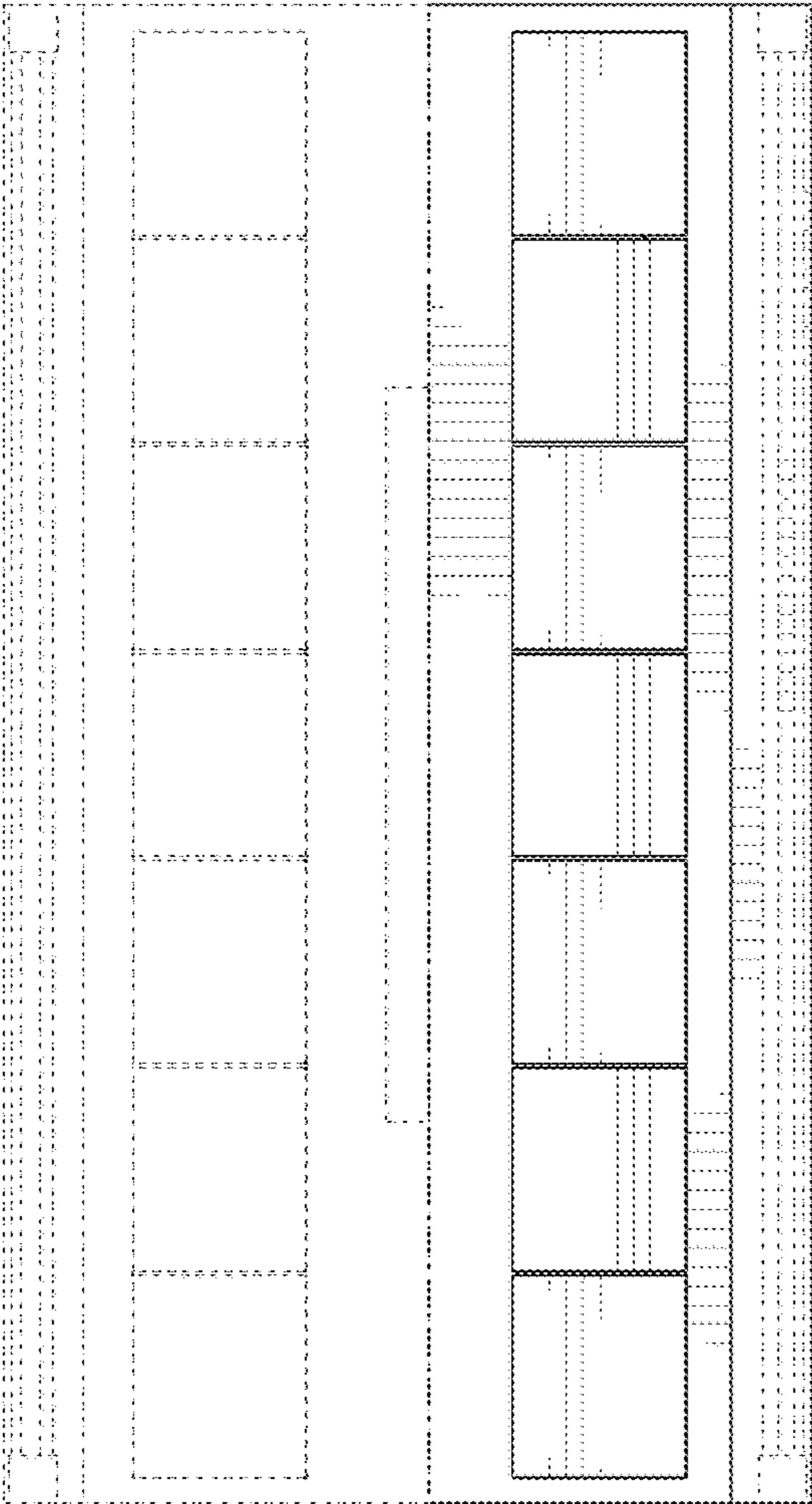

FIG. 4