



US00D865327S

(12) **United States Design Patent**
Wang

(10) **Patent No.:** **US D865,327 S**

(45) **Date of Patent:** **** Nov. 5, 2019**

(54) **MEDICAL SCRUB TOP WITH REVERSIBLE SLEEVES**

(71) Applicant: **Violet Wang**, Petaluma, CA (US)

(72) Inventor: **Violet Wang**, Petaluma, CA (US)

(**) Term: **15 Years**

(21) Appl. No.: **29/633,490**

(22) Filed: **Jan. 15, 2018**

(51) **LOC (12) Cl.** **02-02**

(52) **U.S. Cl.**
USPC **D2/739**

(58) **Field of Classification Search**
USPC D2/739, 743, 840, 717
CPC A41D 13/1209
See application file for complete search history.

(56) **References Cited**

U.S. PATENT DOCUMENTS

4,860,388	A *	8/1989	Dean	A41D 13/012
					2/247
5,083,315	A *	1/1992	Dillon, Jr.	B01D 57/02
					2/114
5,451,725	A	9/1995	Goldman		
D373,893	S *	9/1996	Patel	D2/840
5,652,961	A	8/1997	Knight-Yurt		
D390,337	S *	2/1998	Mixon	D2/717
5,913,407	A *	6/1999	Keyes	A41D 1/21
					2/83
D463,092	S *	9/2002	Perez	D2/717
D474,323	S *	5/2003	Carter	D2/717
7,314,142	B2	1/2008	Lyman, Jr.		
D574,126	S	8/2008	McCray		
D581,131	S *	11/2008	Rhodes	D2/717
D601,781	S *	10/2009	Rhodes	D2/840
D627,137	S	11/2010	Keavey et al.		
D632,460	S	2/2011	Kinder		
D646,467	S *	10/2011	Campbell	D2/739

D663,103	S *	7/2012	Mims	D2/739
D681,915	S *	5/2013	Walrich	D2/739
D696,839	S	1/2014	Harris		
D709,268	S *	7/2014	Kidman	D2/840
D729,497	S *	5/2015	Orehek	D2/739
D733,999	S	7/2015	Parker		
D736,494	S	8/2015	Mellott		
D744,197	S *	12/2015	Orehek	D2/739
D750,345	S *	3/2016	Earley	D2/739
D753,902	S	4/2016	Niles		
D756,596	S *	5/2016	Santana	D2/717
D756,597	S	5/2016	Peerman		
D762,046	S *	7/2016	Walrich	D2/739

(Continued)

Primary Examiner — Kevin K Rudzinski

(57) **CLAIM**

The ornamental design for a medical scrub top with reversible sleeves, as shown and described.

DESCRIPTION

FIG. 1 shows a front view of a medical scrub top with reversible sleeves on;

FIG. 2 shows a cross-section view of the reversible sleeves, taken along line 2-2 in FIG. 1;

FIG. 3 shows a left view of the medical scrub top of FIG. 1; FIG. 4 shows a right view of the medical scrub top of FIG. 1;

FIG. 5 shows a top view of the medical scrub top of FIG. 1; FIG. 6 shows a left view of the medical scrub top of FIG. 1, with a portion of a sleeve ignored to show the strap of the medical scrub top;

FIG. 7 shows a front view of the medical scrub top of FIG. 1, with the reversible sleeves off; and,

FIG. 8 shows a back view of the medical scrub top of FIG. 1.

The broken lines illustrate environmental structure and form no part of the claimed design.

1 Claim, 5 Drawing Sheets

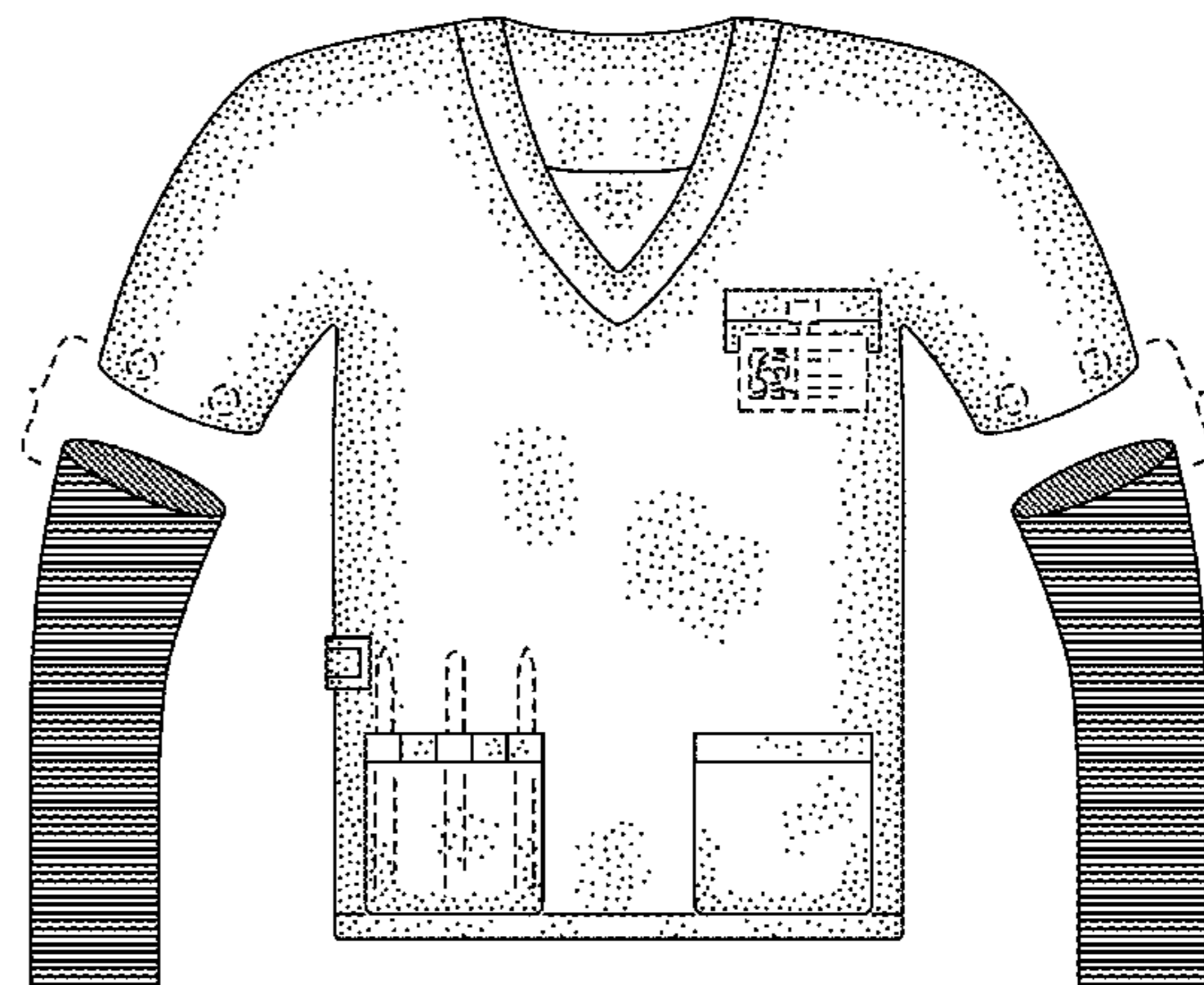
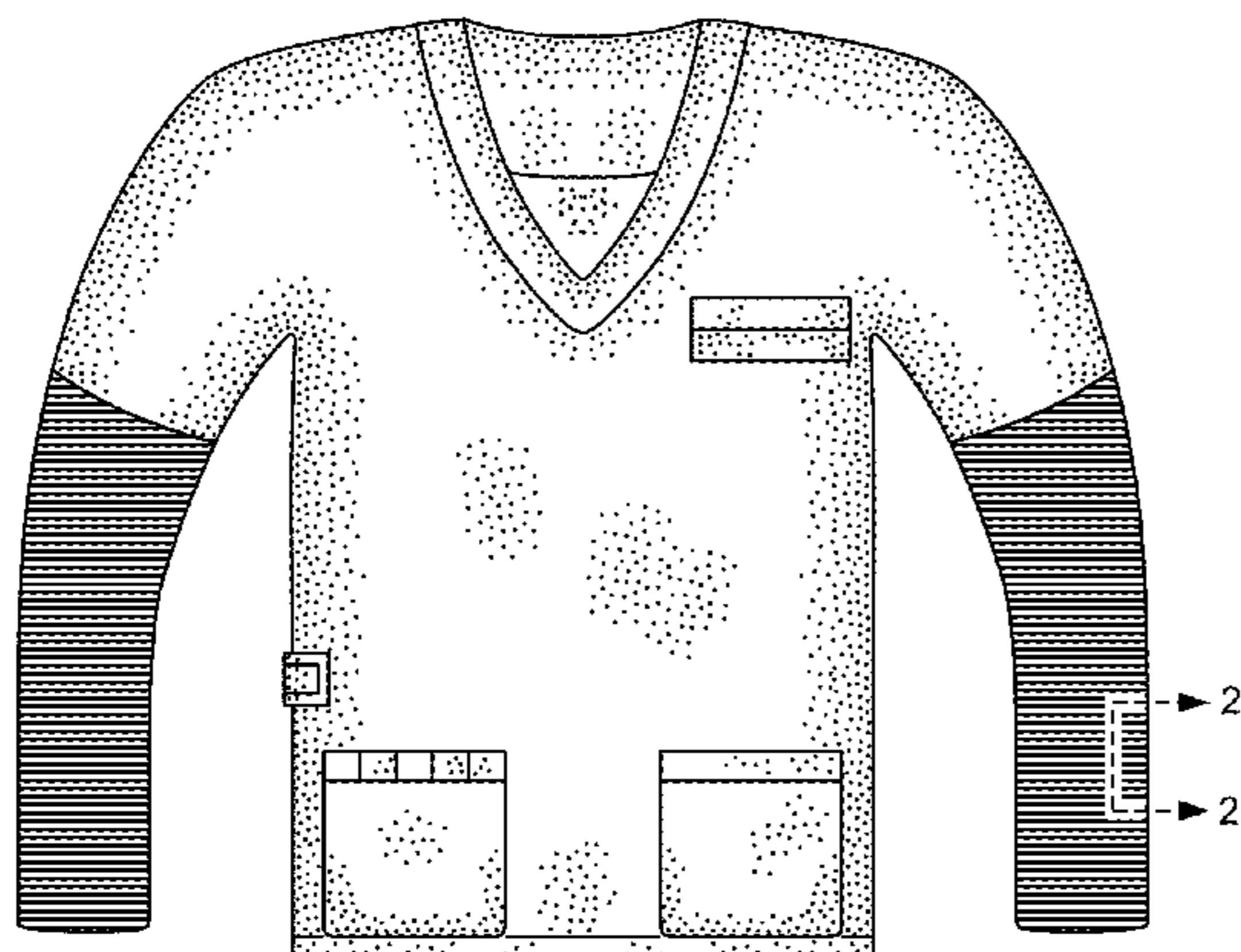

(56)

References Cited

U.S. PATENT DOCUMENTS

D765,345 S 9/2016 Weiss
D771,908 S * 11/2016 Busch D2/739
D788,405 S * 6/2017 Walrich D2/739
D831,305 S * 10/2018 Gravely D2/739
D839,557 S * 2/2019 Lomax D2/840
D855,934 S * 8/2019 Duerr D2/717
D856,633 S * 8/2019 Morrison D2/720
2006/0048265 A1 * 3/2006 Deadwyler A41B 9/06
2/115
2006/0143777 A1 * 7/2006 Dennis A41D 13/1209
2/114
2013/0205467 A1 * 8/2013 Walrich A41D 27/10
2/93
2017/0295866 A1 * 10/2017 Konoma A41D 13/1209

* cited by examiner

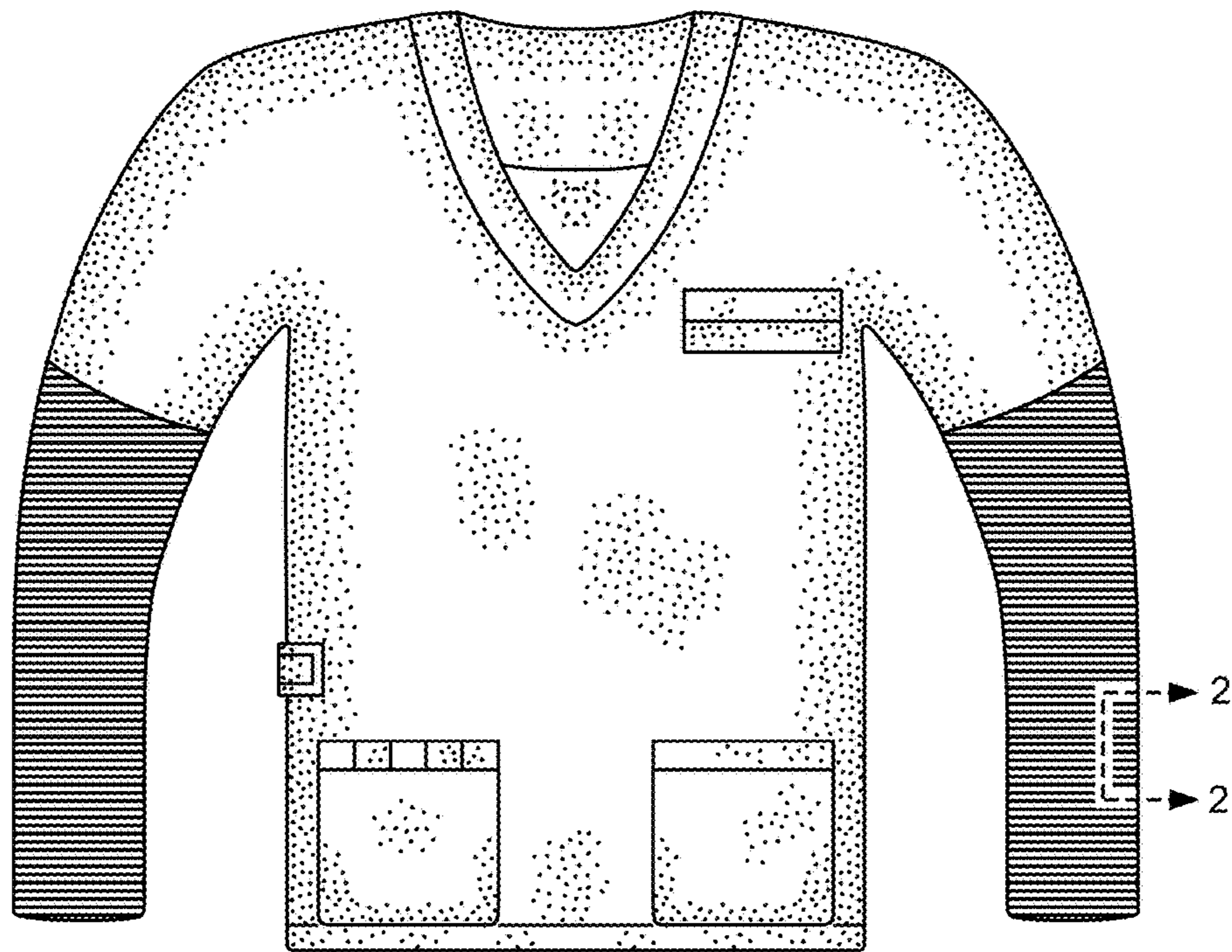

FIG. 1

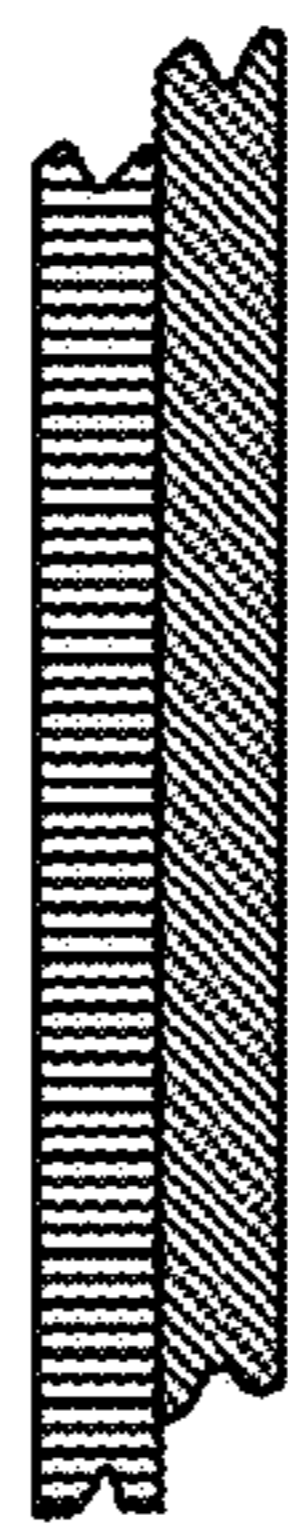

FIG. 2

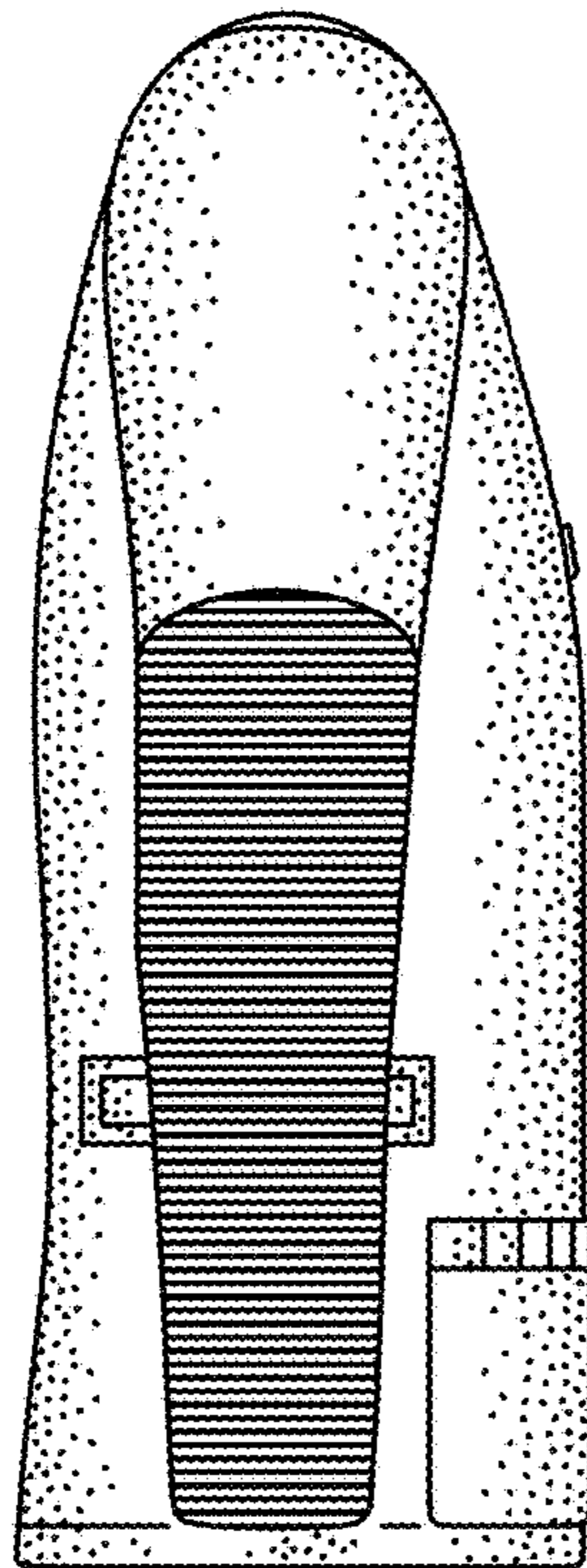

FIG. 3

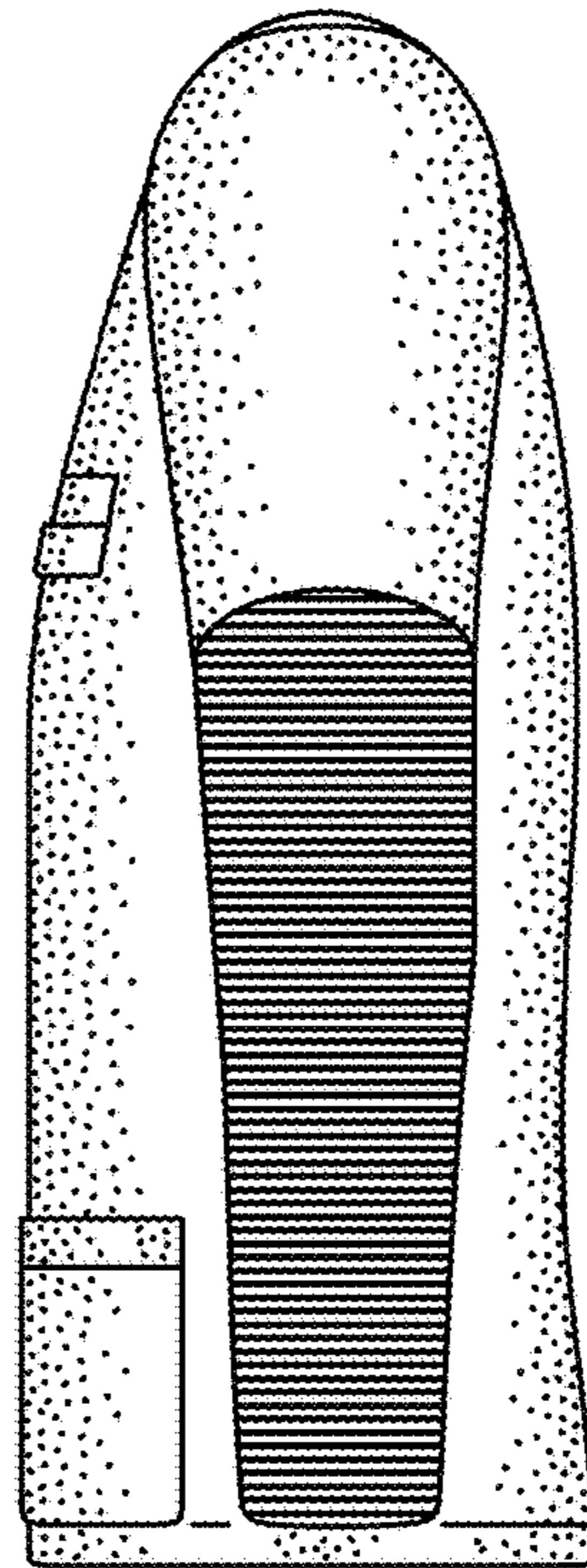

FIG. 4

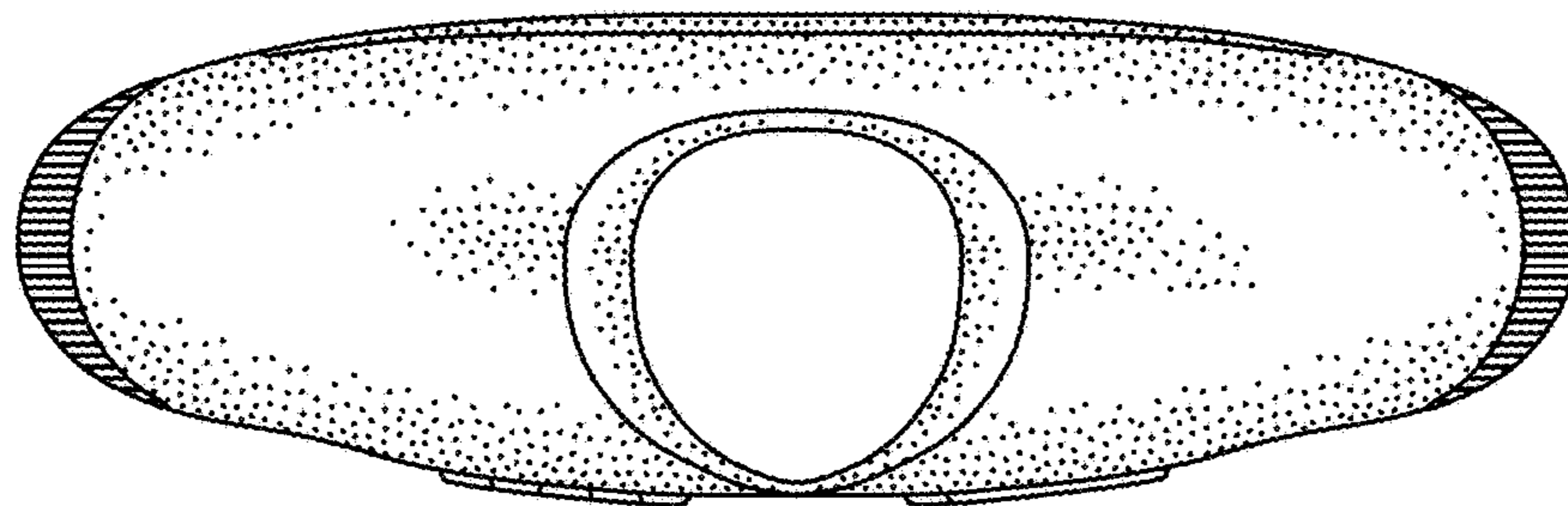

FIG. 5

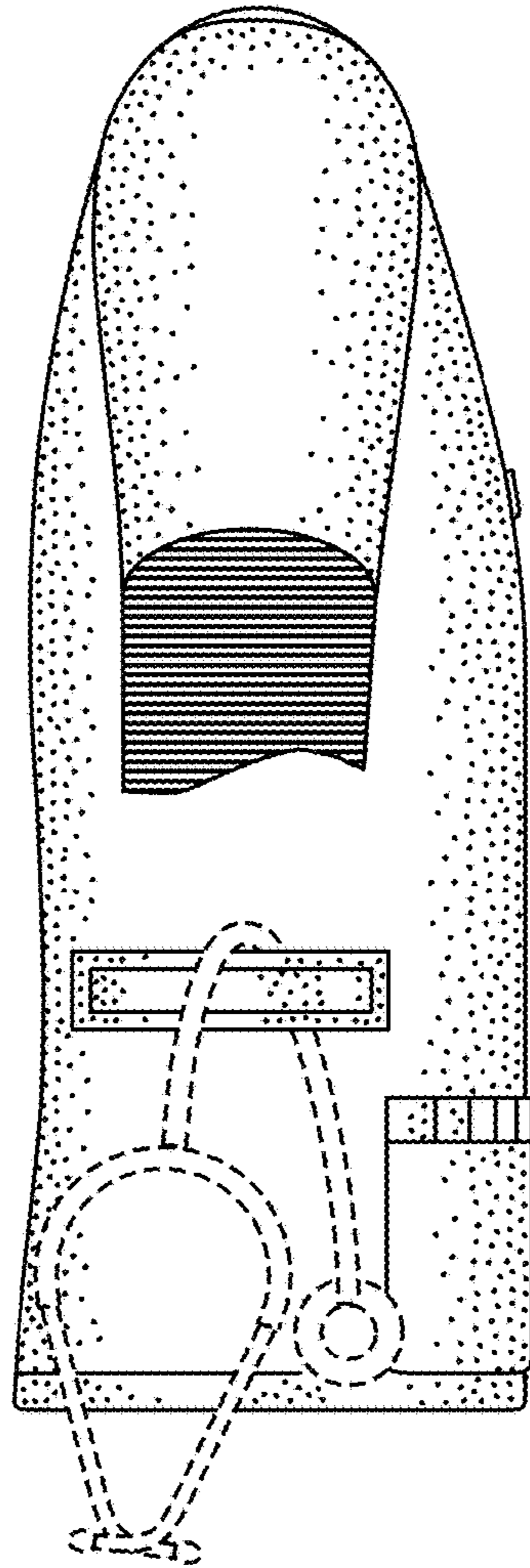

FIG. 6

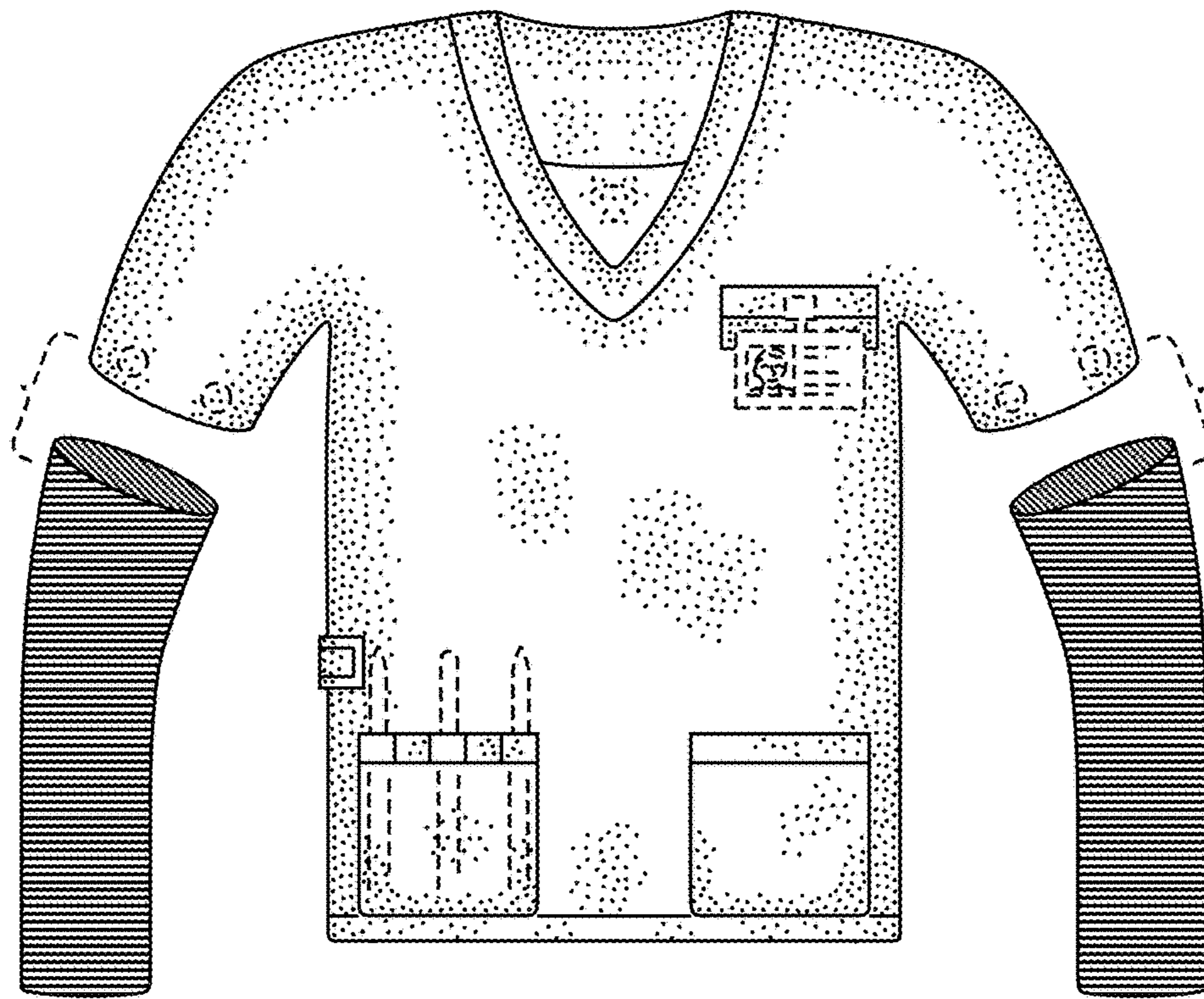

FIG. 7

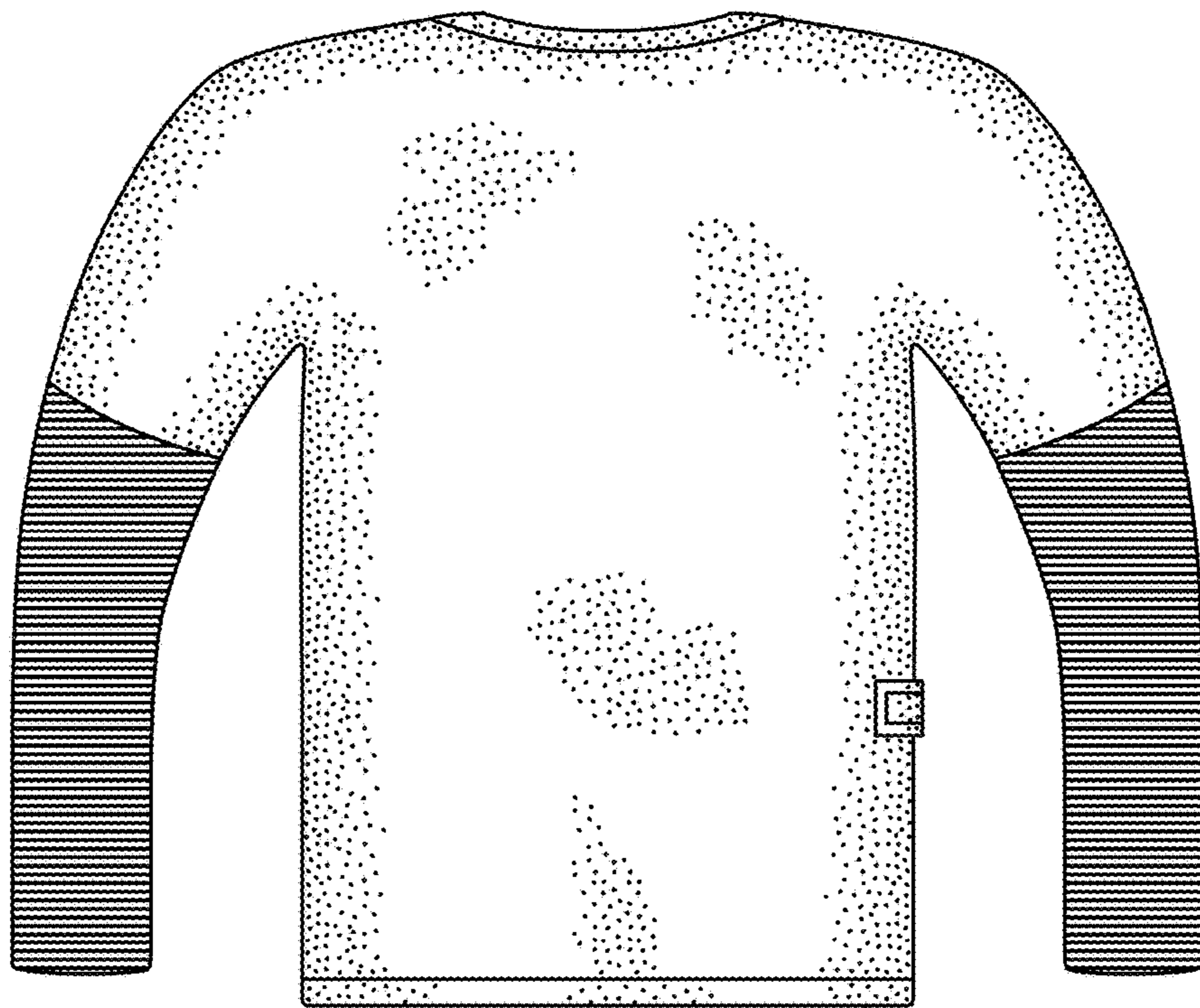

FIG. 8