



US00D865324S

(12) **United States Design Patent** (10) **Patent No.:** **US D865,324 S**
Melendez et al. (45) **Date of Patent:** **** Nov. 5, 2019**

(54) **SPORTS BRA**

(71) Applicant: **Spanx, Inc.**, Atlanta, GA (US)

(72) Inventors: **Angelica Melendez**, Atlanta, GA (US);
Chloe Wieser, Decatur, GA (US)

(73) Assignee: **SPANX, Inc.**, Atlanta, GA (US)

(**) Term: **15 Years**

(21) Appl. No.: **29/645,951**

(22) Filed: **Apr. 30, 2018**

(51) **LOC (12) Cl.** **02-01**

(52) **U.S. Cl.**
USPC **D2/706; D2/731**

(58) **Field of Classification Search**
USPC D2/706–709, 723, 793–794, 639
CPC A41C 3/00; A41C 3/0057; A41C 3/12
See application file for complete search history.

(56) **References Cited**

U.S. PATENT DOCUMENTS

D259,370	S	*	6/1981	Schreiber	D2/708
4,311,150	A	*	1/1982	Schreiber	A41C 3/0057 450/70
5,823,851	A	*	10/1998	Dicker	A41C 3/0057 450/2
D658,353	S	*	5/2012	Cage	D2/708
D835,884	S	*	12/2018	Alligood	D2/708
D842,582	S	*	3/2019	Rendone	D2/706
D843,081	S	*	3/2019	Rendone	D2/706
2011/0217903	A1	*	9/2011	Harlow	A41C 3/10 450/54

2019/0008215	A1	*	1/2019	Delulio	A41C 3/0028
2019/0037930	A1	*	2/2019	Rendone	A41C 3/00
2019/0110524	A1	*	4/2019	Kelley	A41F 15/00

* cited by examiner

Primary Examiner — Catherine R Oliver-Garcia

Assistant Examiner — J. Thorn, Sr.

(74) *Attorney, Agent, or Firm* — Meunier Carlin & Curfman LLC

(57) **CLAIM**

The ornamental design for a sports bra, as shown and described.

DESCRIPTION

FIG. 1 is a front perspective view of our new design in use. FIG. 2 is a front view thereof. FIG. 3 is a rear view thereof. FIG. 4 is a right-side view thereof. FIG. 5 is a left-side view thereof. FIG. 6 is a top view thereof. FIG. 7 is a bottom view thereof; and, FIG. 8 is a top view of our new design when not in use. The partial human figure rendered in short broken lines in FIGS. 1-7 illustrates environmental subject matter intended to assist in showing how the design appears when in use and forms no part of the claim. The short broken lines showing elements of the sports bra in the drawings illustrate features of the article of manufacture that form no part of the claimed design. The portions of the design shown in large broken lines are stitching and form no part of the claim. The broken lines consisting of dot-dash lines are boundary lines that show that the claimed design extends to the boundary line, but does not include the boundary line.

1 Claim, 8 Drawing Sheets

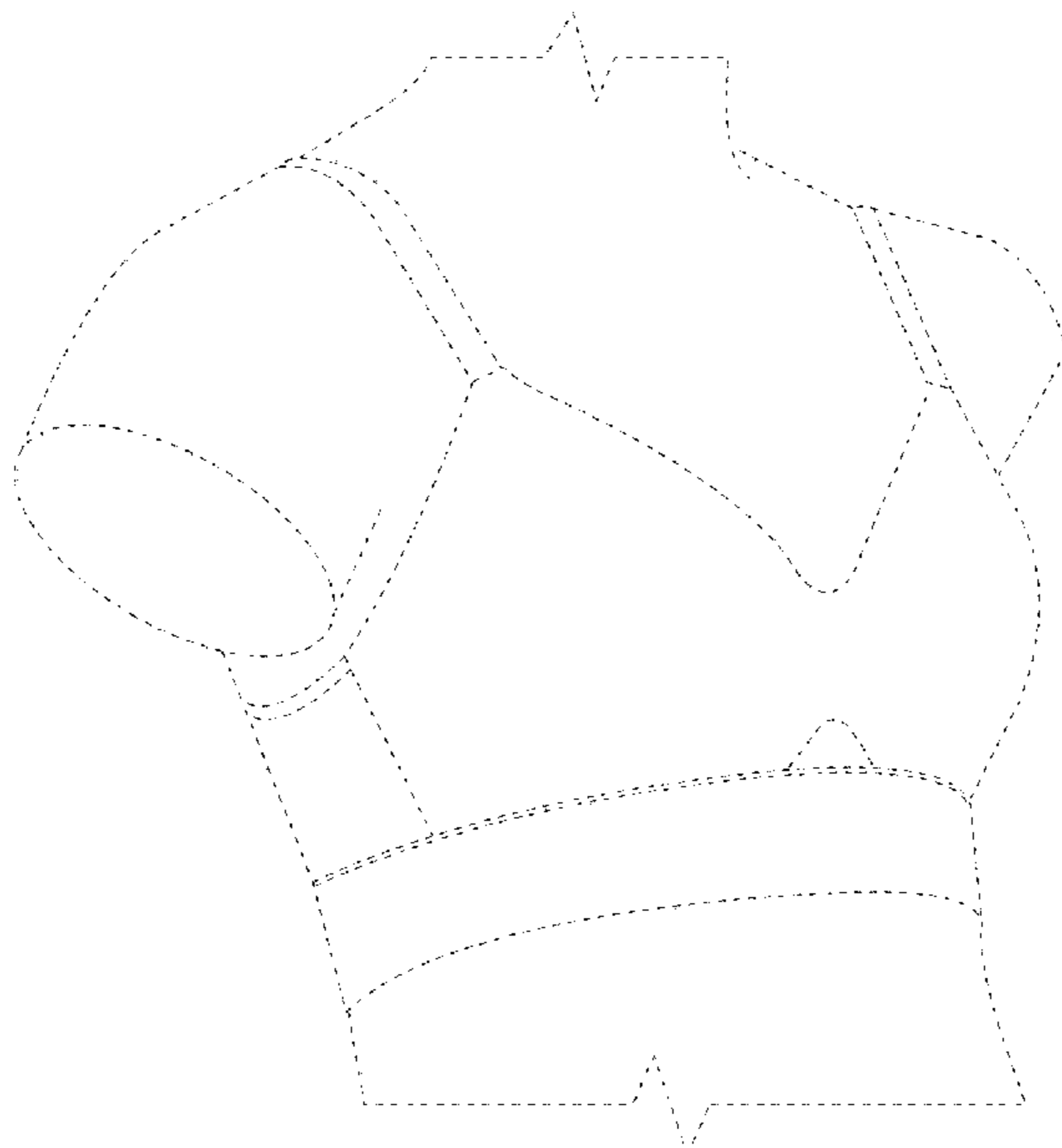

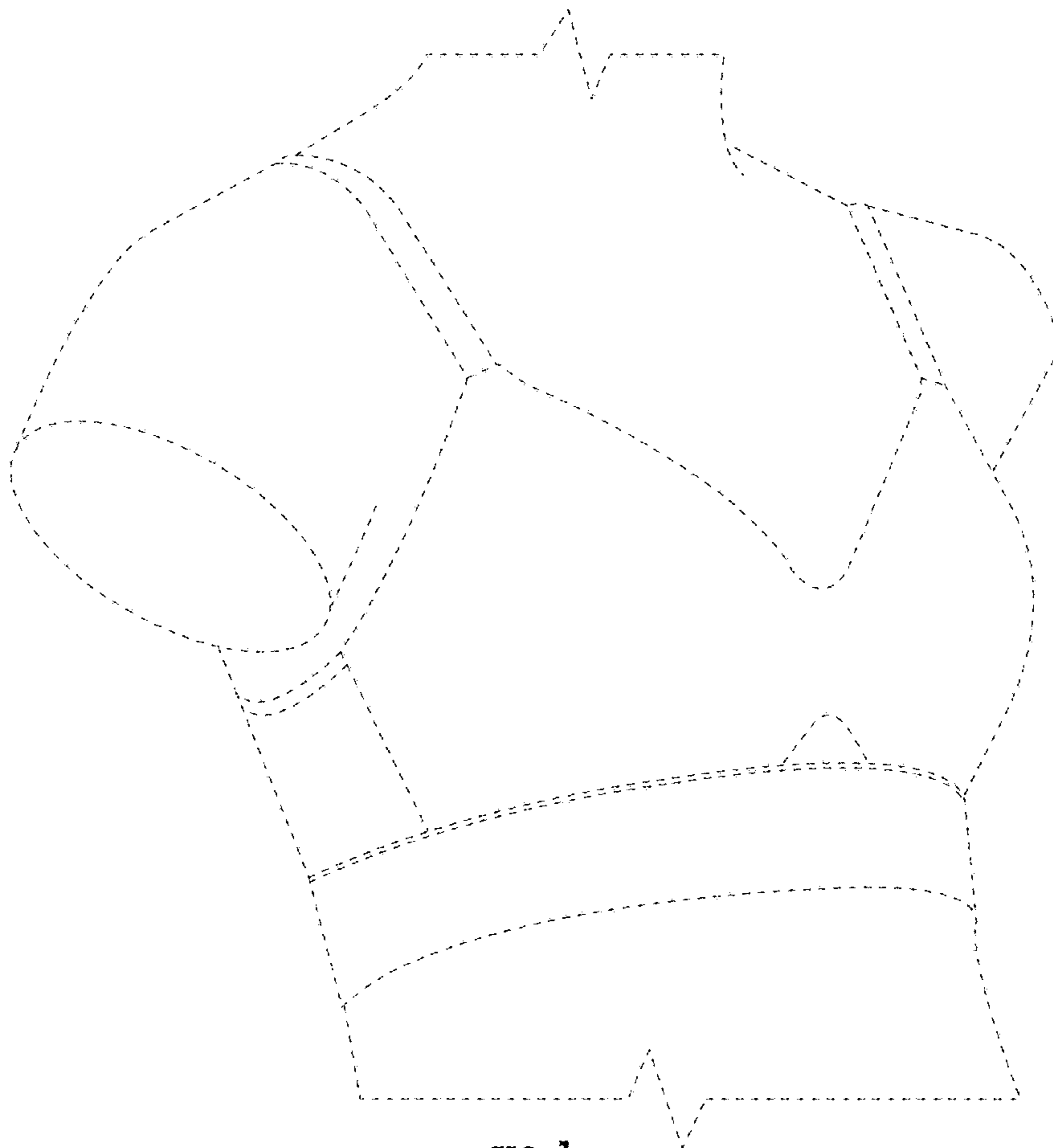

FIG. 1

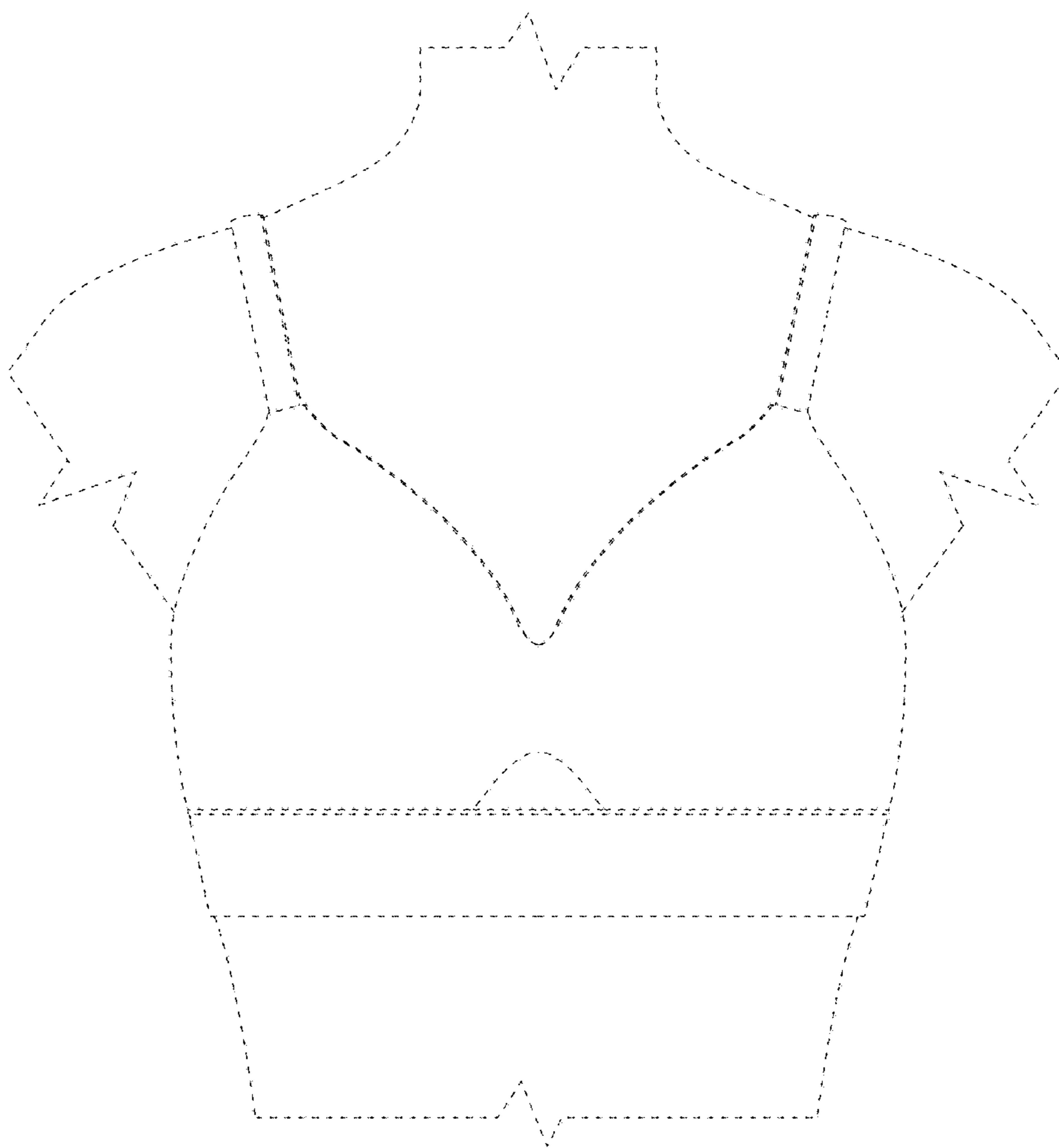

FIG. 2

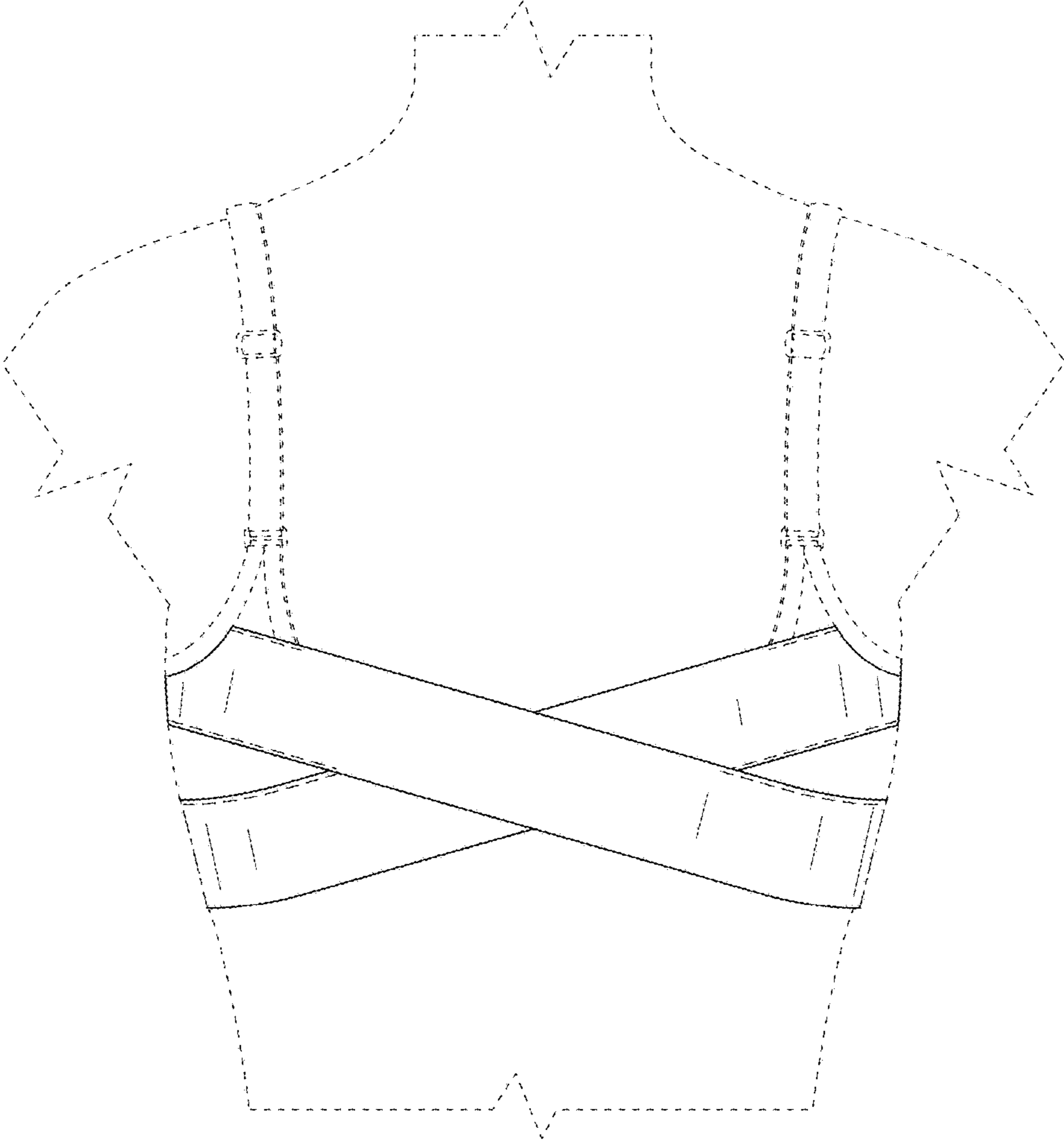

FIG. 3

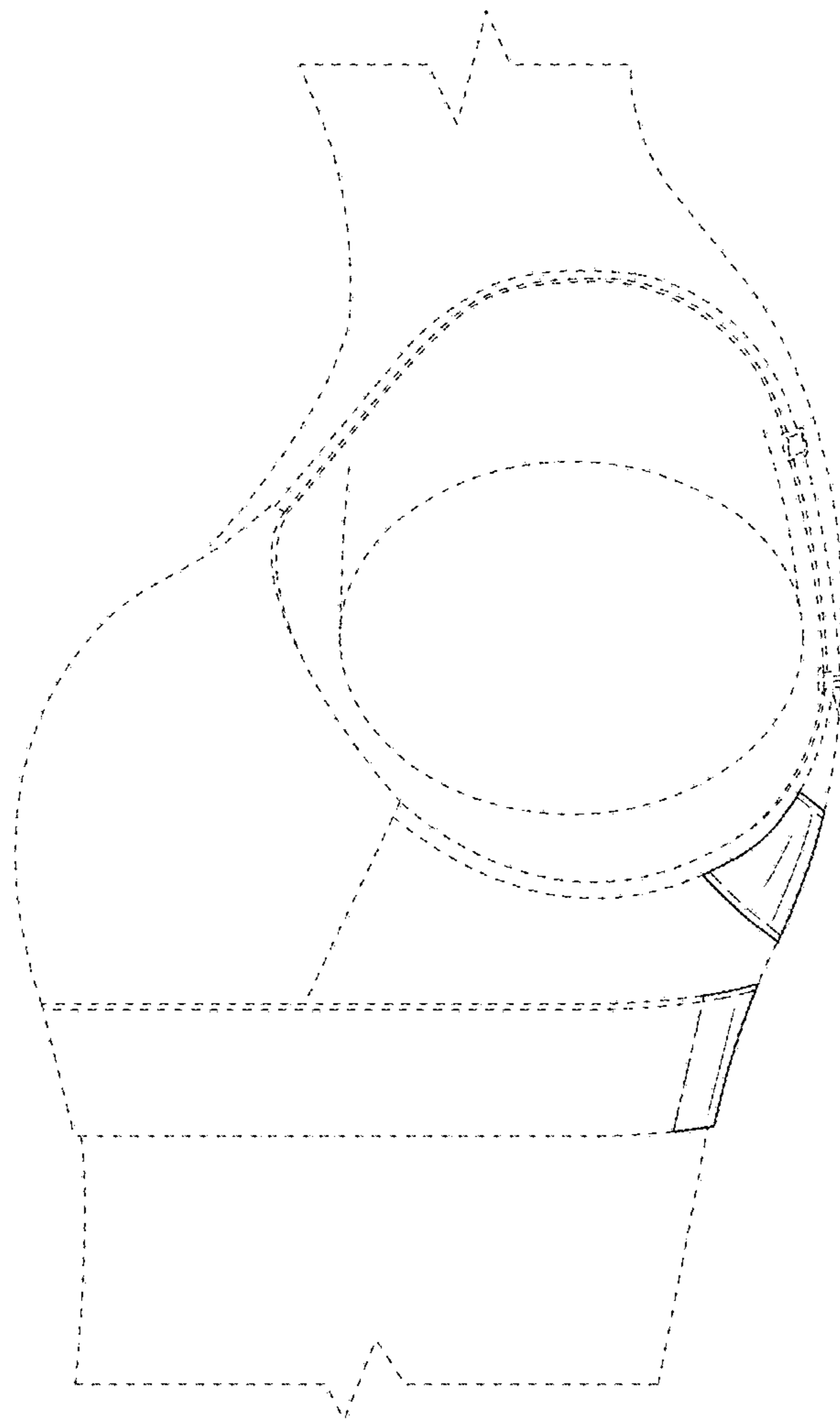

FIG. 4

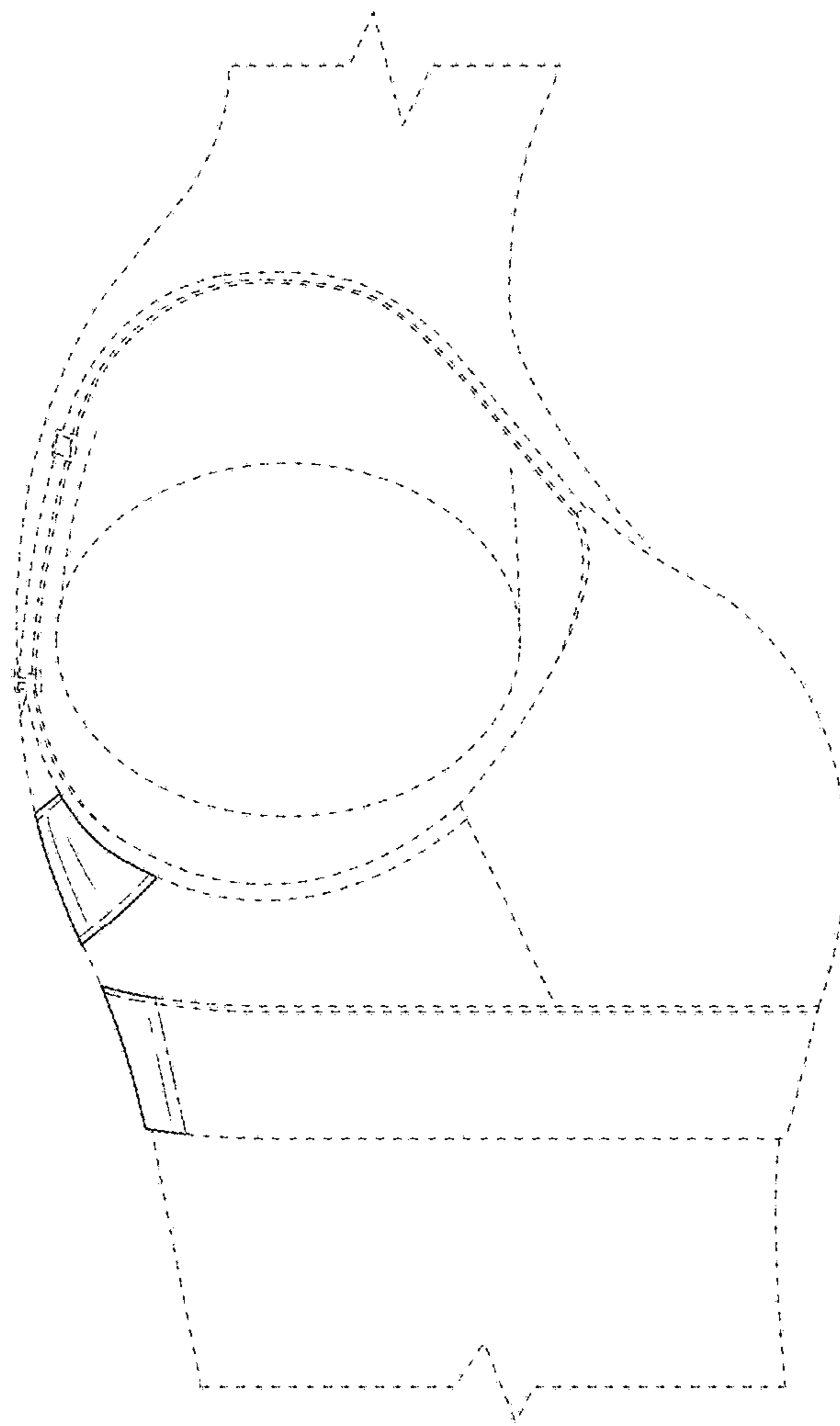

FIG. 5

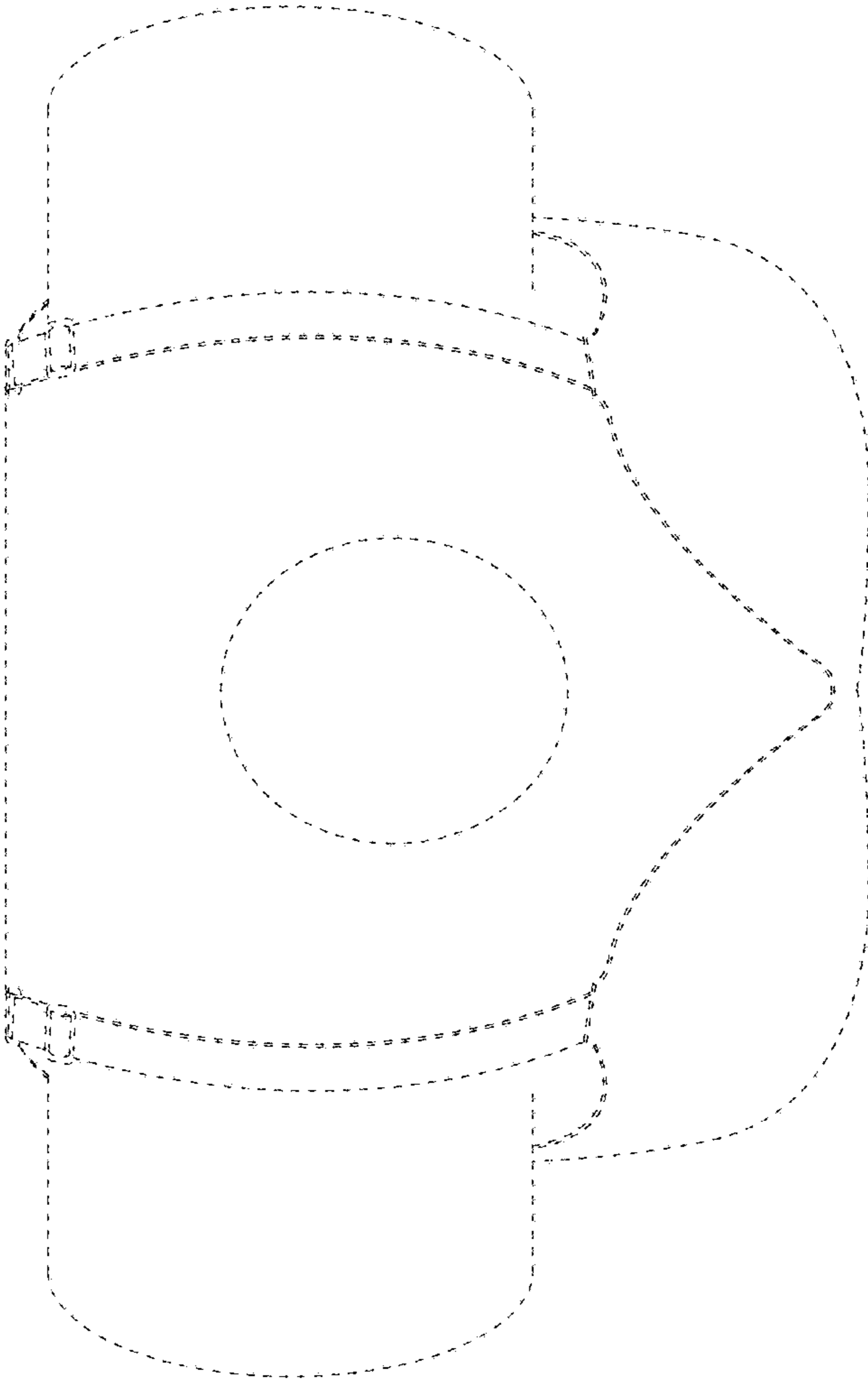

FIG. 6

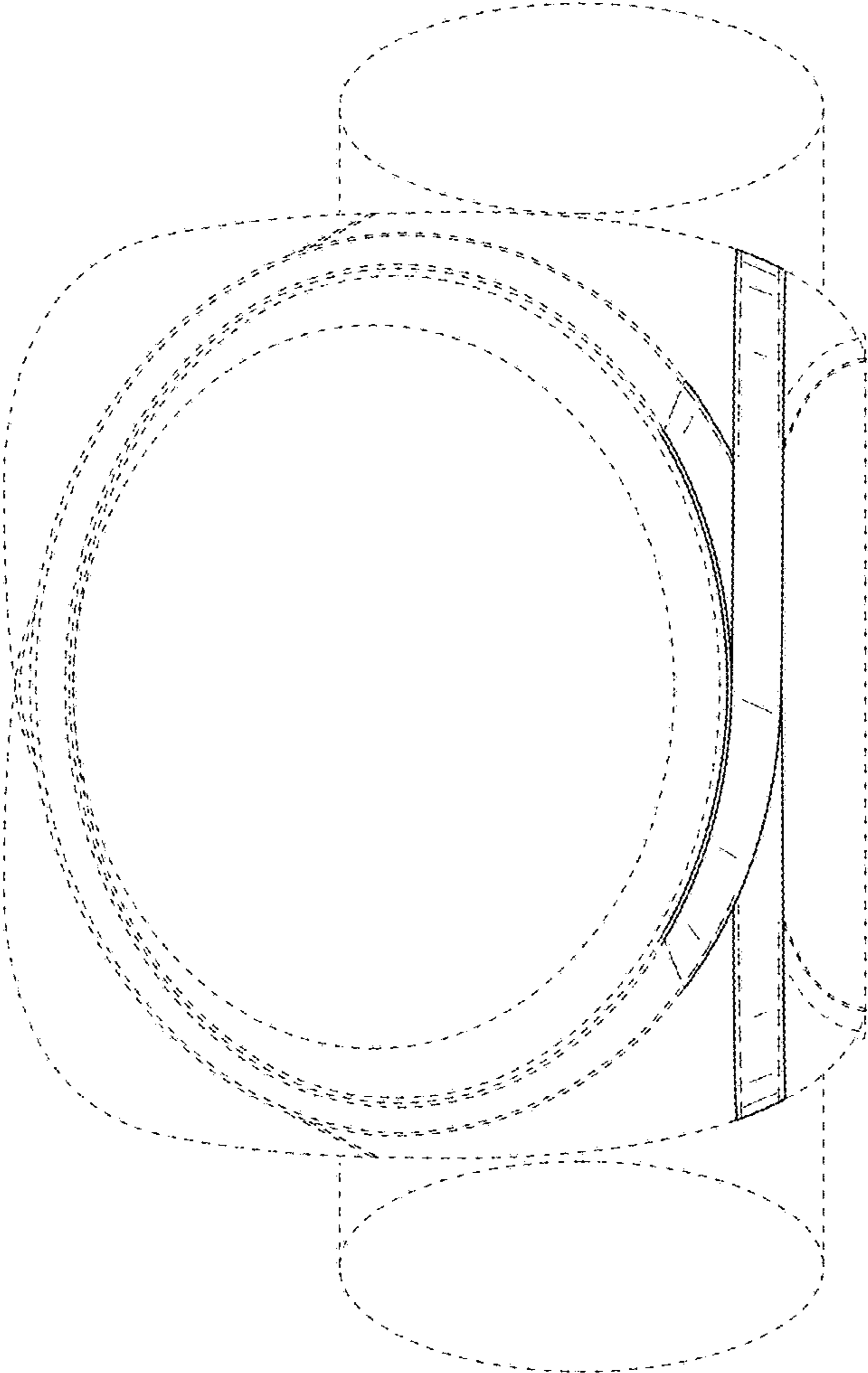

FIG. 7

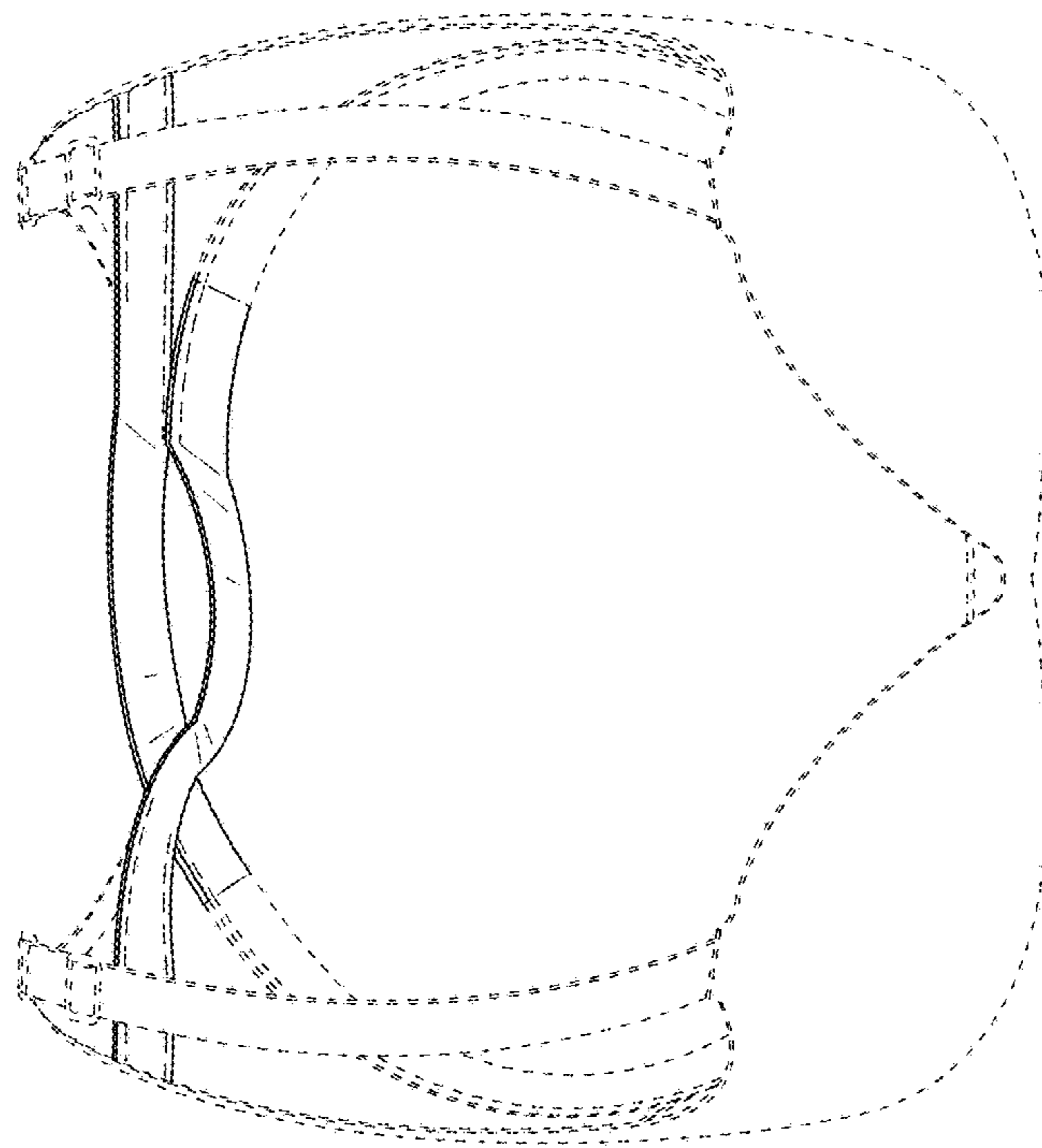

FIG. 8