



US00D865261S

(12) **United States Design Patent** (10) **Patent No.:** **US D865,261 S**  
**Arola** (45) **Date of Patent:** **\*\* Oct. 29, 2019**

(54) **LAMP**  
(71) Applicant: **SANTA & COLE NEOSERIES S.L.**,  
La Roca del Vallès (ES)  
(72) Inventor: **Antoni Arola**, Barcelona (ES)  
(73) Assignee: **SANTA & COLE NEOSERIES S.L.**,  
La Roca del Vallès (ES)  
(\*\*) Term: **15 Years**  
(21) Appl. No.: **35/504,790**  
(22) Filed: **Mar. 16, 2018**

D547,898 S \* 7/2007 Tseng ..... D26/78  
D554,793 S \* 11/2007 Bobel ..... D26/76  
D565,778 S \* 4/2008 Pedersen ..... D26/84  
D616,138 S \* 5/2010 Lasthein ..... D26/76  
D632,823 S \* 2/2011 Kong ..... D26/76  
D669,625 S \* 10/2012 Herremans ..... D26/90  
D693,045 S \* 11/2013 Kirschhoffer ..... D26/88  
D698,073 S \* 1/2014 Duquette ..... D26/90  
D703,361 S \* 4/2014 Kondou ..... D26/109  
D704,878 S \* 5/2014 Wilson ..... D26/76  
D757,324 S \* 5/2016 Rodgers ..... D26/76  
D757,349 S \* 5/2016 Wilcox ..... D26/120  
D810,348 S \* 2/2018 Garrett ..... D26/90  
D812,802 S \* 3/2018 Garrett ..... D26/88  
D814,095 S \* 3/2018 Brandrup ..... D26/76  
2015/0138829 A1 \* 5/2015 Jang ..... F21S 8/061  
362/606

(80) **Hague Agreement Data**  
Int. Filing Date: **Mar. 16, 2018**  
Int. Reg. No.: **DM/100523**  
Int. Reg. Date: **Mar. 16, 2018**  
Int. Reg. Pub. Date: **Apr. 20, 2018**

\* cited by examiner  
*Primary Examiner* — Natasha Vujcic  
(74) *Attorney, Agent, or Firm* — Staas & Halsey LLP

(51) **LOC (12) Cl.** ..... **26-04**  
(52) **U.S. Cl.**  
USPC ..... **D26/76**

(57) **CLAIM**  
The ornamental design for a lamp, as shown and described.

(58) **Field of Classification Search**  
USPC ..... D26/76, 78, 79, 80, 81, 82, 83, 85, 86,  
D26/88, 90, 93, 111, 113, 118, 119, 120,  
D26/121, 122, 138, 139, 140, 141, 142,  
D26/152  
CPC ..... F21S 2/00; F21S 4/00; F21S 4/003; F21S  
4/005; F21S 4/006; F21S 4/007; F21S  
4/008; F21S 6/00; F21S 8/00; F21S  
8/024; F21S 8/026; F21S 8/031; F21S  
8/033; F21S 8/035-037; F21S 8/04; F21S  
8/043; F21S 8/063  
See application file for complete search history.

**DESCRIPTION**

1. Lamp  
**1.1** : Perspective  
**1.2** : Perspective  
**1.3** : Front  
**1.4** : Left  
**1.5** : Top  
**1.6** : Right  
**1.7** : Bottom  
The broken lines in the drawings illustrate portions of the lamp which form no part of the claimed design.  
The dot-dash broken line break lines in the drawings indicate that the appearance of any portion of the lamp between the break lines forms no part of the claimed design.

(56) **References Cited**  
U.S. PATENT DOCUMENTS  
D364,478 S \* 11/1995 Pesau ..... D26/76  
D544,628 S \* 6/2007 Quintal ..... D26/76

**1 Claim, 7 Drawing Sheets**

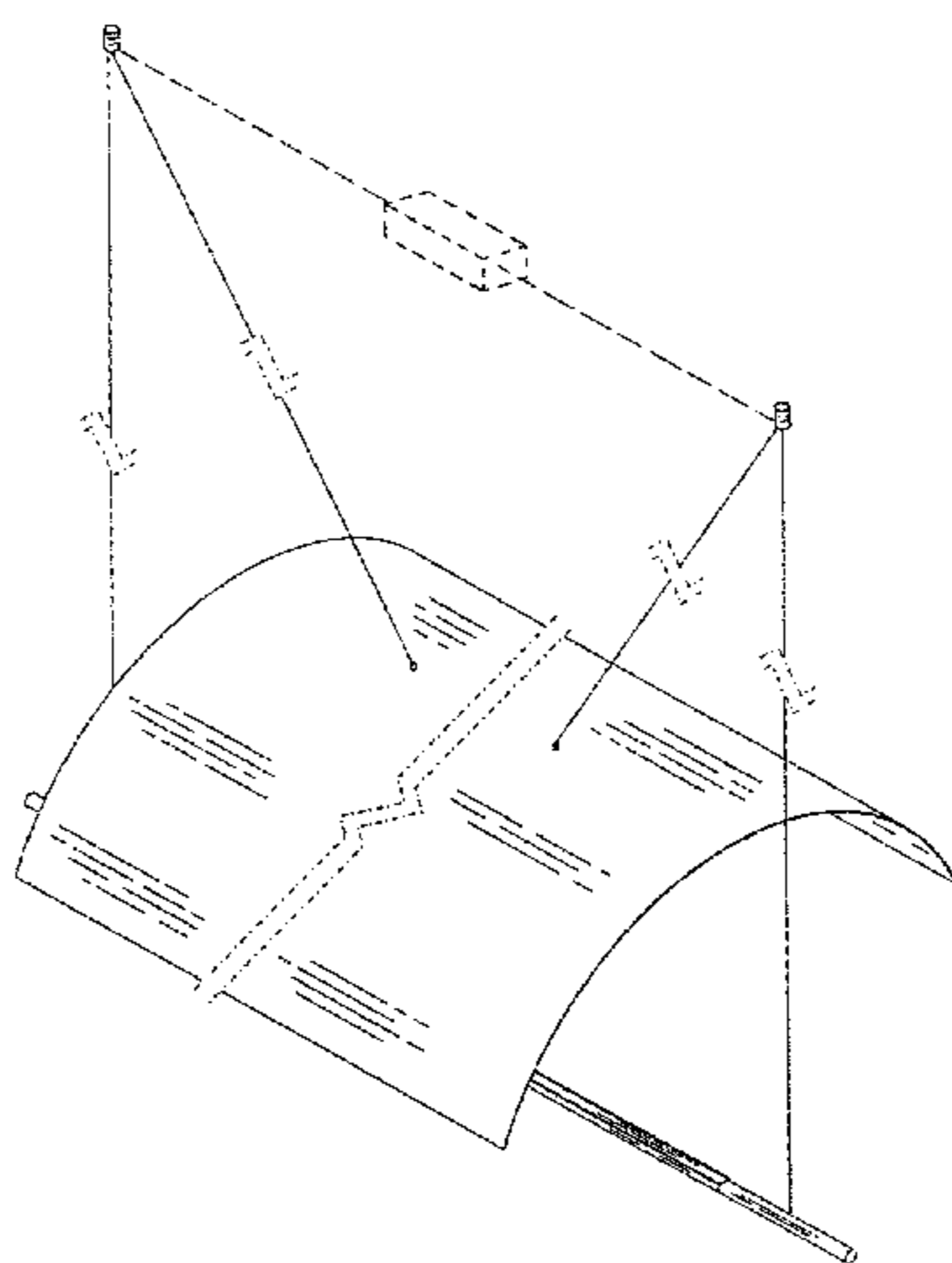

**1.1**

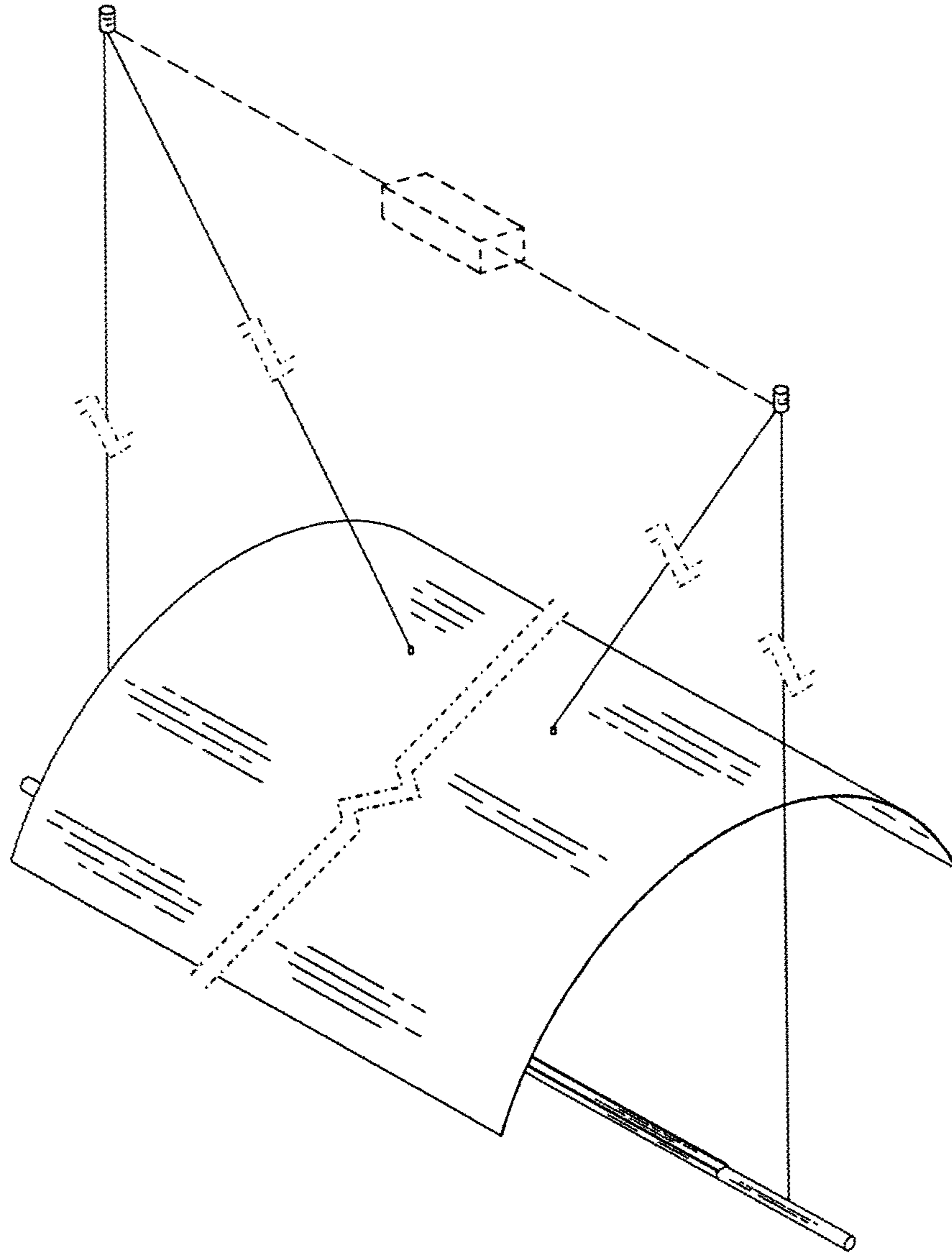

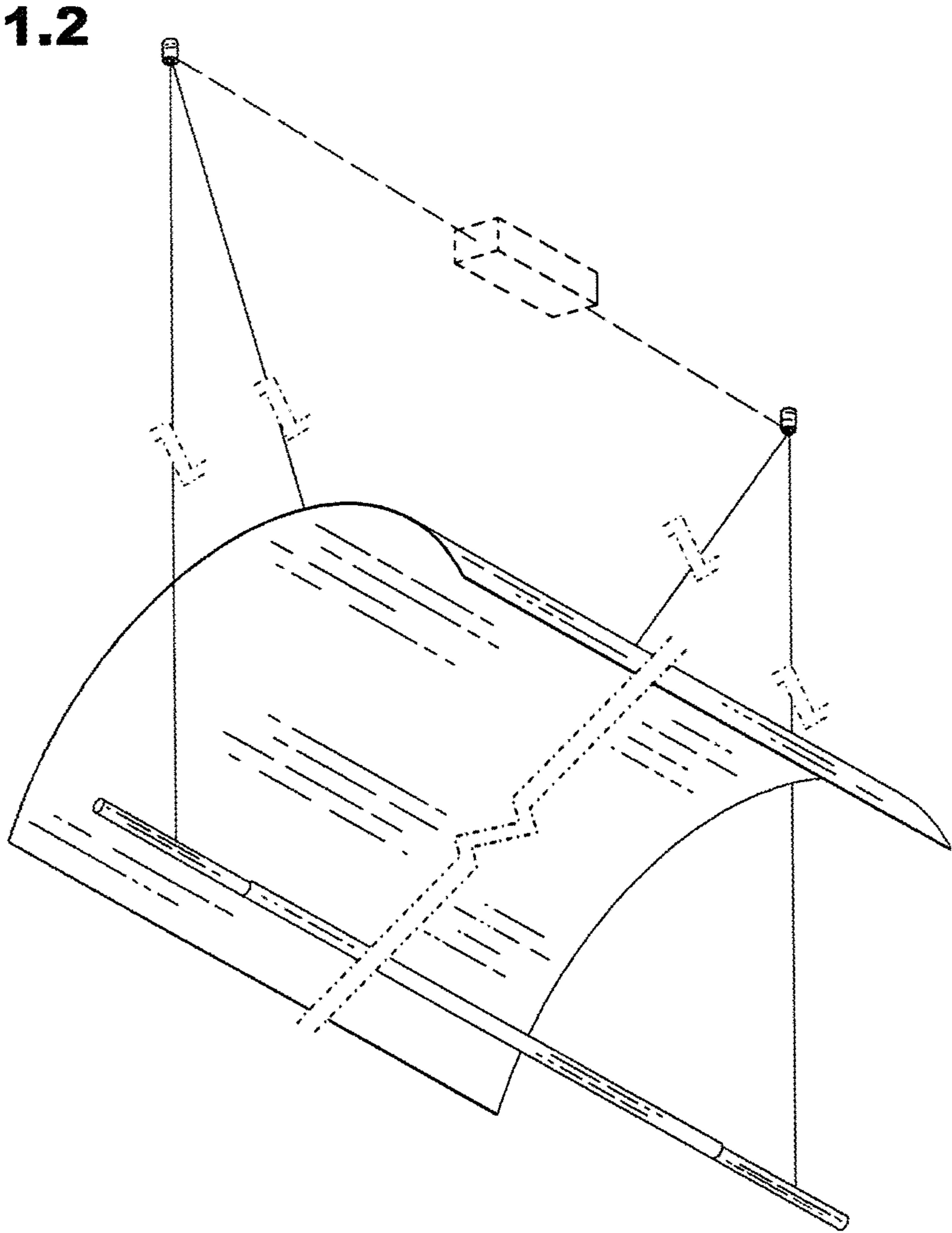

**1.3**

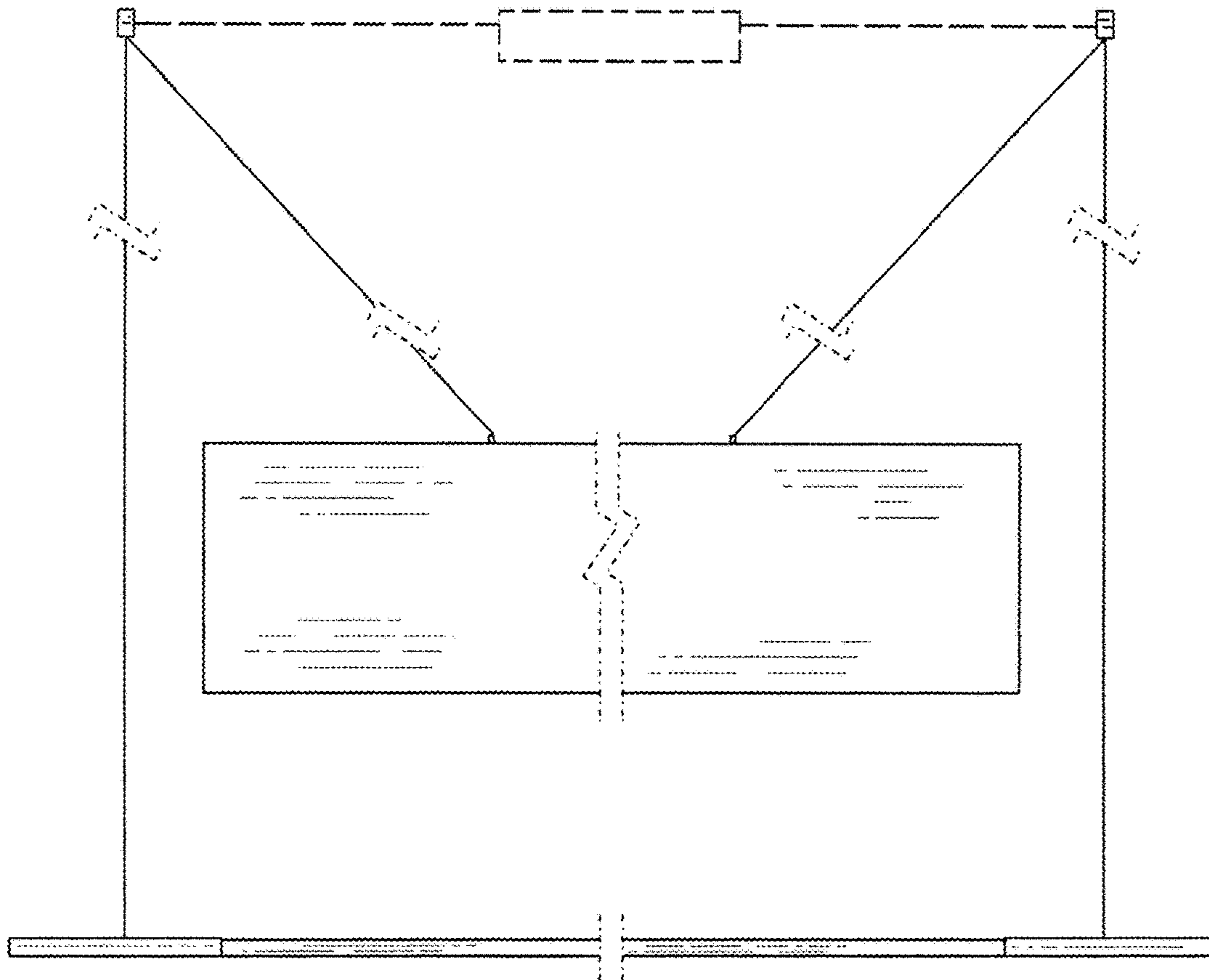

1.4

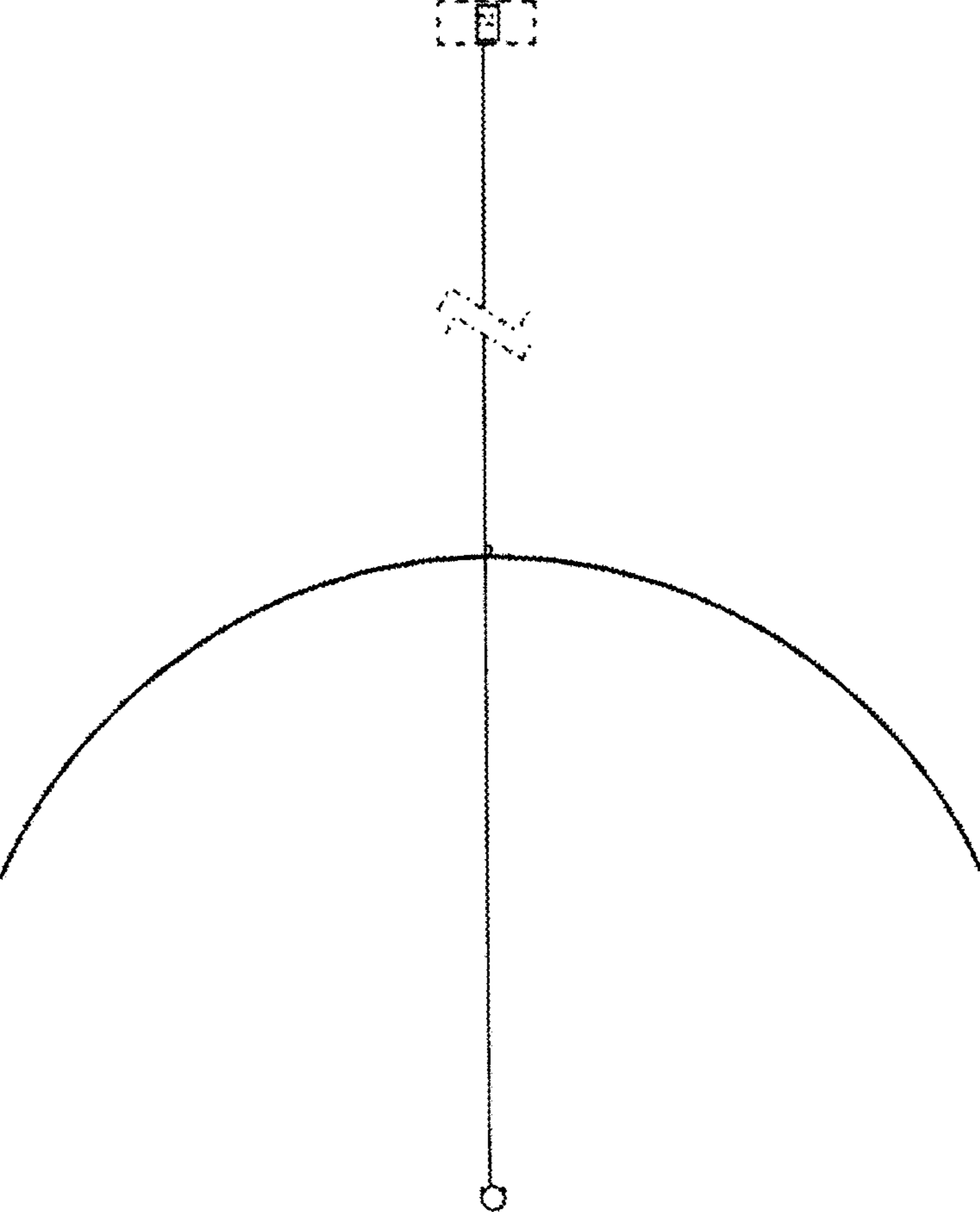

**1.5**

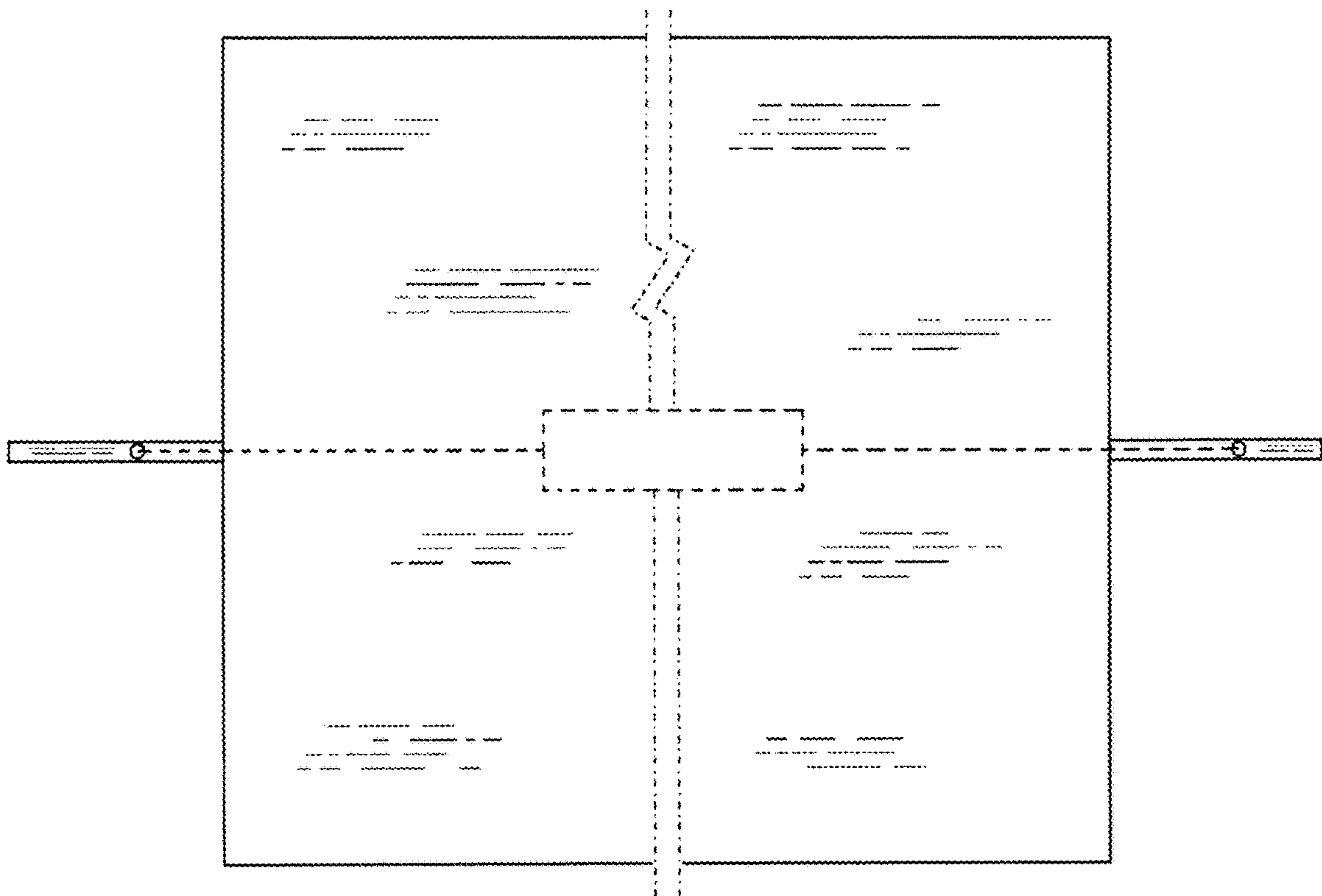

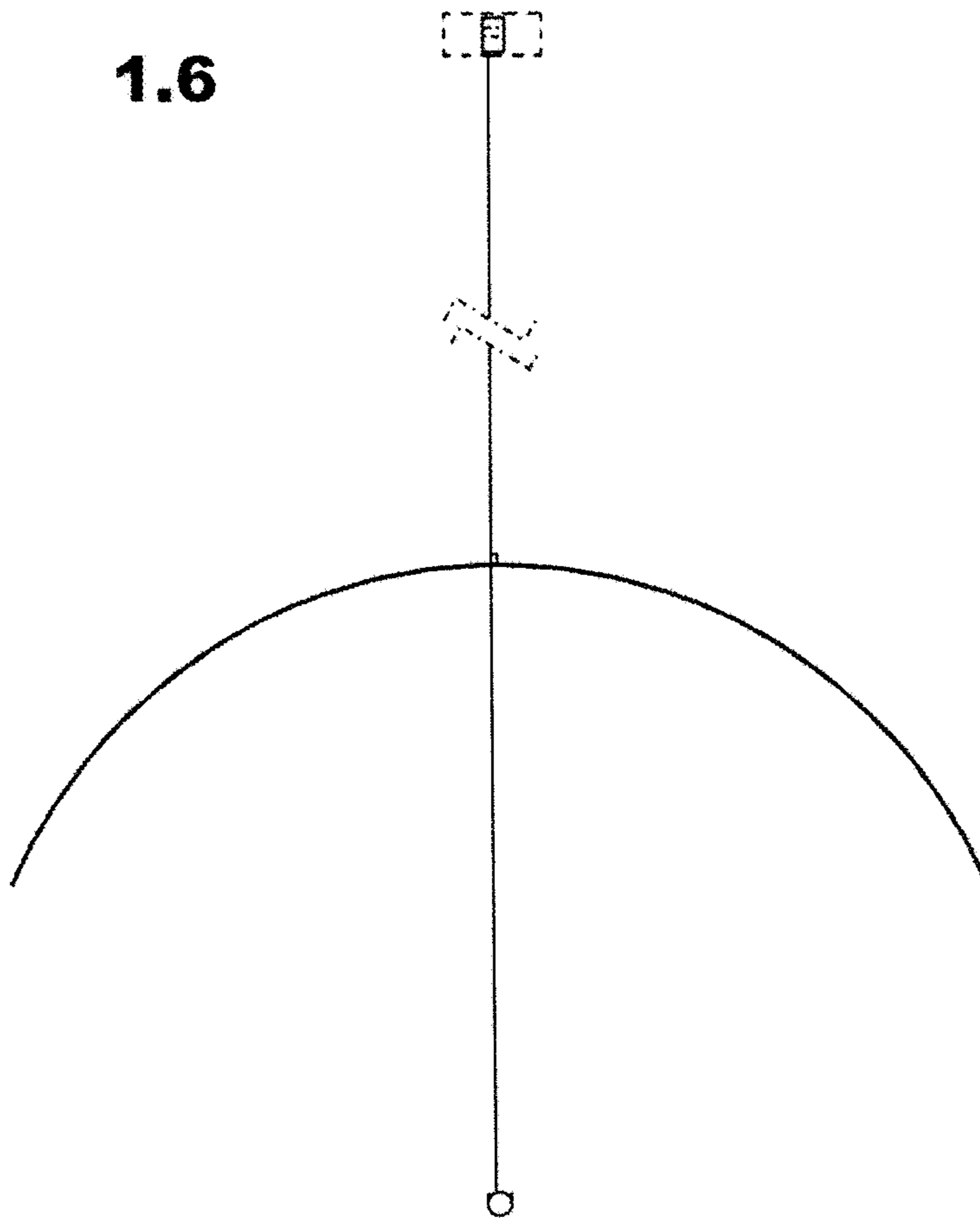

**1.7**

