



US00D865230S

(12) **United States Design Patent**
Panagiotis et al.

(10) **Patent No.:** **US D865,230 S**

(45) **Date of Patent:** **** Oct. 29, 2019**

- (54) **VESSEL FOR A CANDLE**
- (71) Applicant: **Paddywax, LLC**, Nashville, TN (US)
- (72) Inventors: **George Panagiotis**, Brentwood, TN (US); **Sally Ward Woodyard**, Nashville, TN (US); **Samuel Joseph Moore**, Nashville, TN (US); **Dennis O'Brien**, Nashville, TN (US)
- (73) Assignee: **PADDYWAX, LLC**, Nashville, TN (US)
- (**) Term: **15 Years**
- (21) Appl. No.: **29/587,111**
- (22) Filed: **Dec. 9, 2016**
- (51) **LOC (12) Cl.** **26-01**
- (52) **U.S. Cl.**
USPC **D26/9**
- (58) **Field of Classification Search**
USPC D26/6-26; D7/305, 523, 507, 598, D7/619.1; D9/516, 499, 444
CPC B29C 66/83411; B65D 81/3876; B65D 83/0463; B65D 1/0207; A47G 23/0216; A47G 23/0241
See application file for complete search history.

- D658,792 S * 5/2012 Baraky D26/22
- D660,996 S * 5/2012 Rein D26/22
- D678,560 S * 3/2013 Laurenceau D26/22

(Continued)

OTHER PUBLICATIONS

Internet Search URL><http://look-what-i-made.com/2015/01/16/concrete-cups/>[Publish date Jan. 16, 2015][date searched Aug. 31, 2018] (Year: 2015).*

Primary Examiner — Ian Simmons

Assistant Examiner — Keith Frank

(74) *Attorney, Agent, or Firm* — United IP Counselors, LLC

(57) **CLAIM**

The ornamental design for a vessel for a candle, as shown and described.

DESCRIPTION

The present application is co-pending with the U.S. design application Ser. Nos. 29/587,107, 29/587,109, and 29/587,097 filed Dec. 9, 2016, all of which are incorporated by reference herein.

FIG. 1 is a perspective view of a vessel for a candle, illustrating our new design;

FIG. 2 is a front elevational view of the vessel;

FIG. 3 is a rear elevational view of the vessel;

FIG. 4 is a side elevational view of one side of the vessel;

FIG. 5 is a side elevational view of the other side of the vessel, the two sides being mirror images of one another;

FIG. 6 is a top plan view of the vessel; and,

FIG. 7 is a bottom plan view of the vessel.

The short-dashed broken lines in the central cavity of the vessel indicate environmental structure—the candle wax and wicks—that forms no part of the claimed design, while all other broken lines indicate the bounds of the claimed design and form no part thereof.

1 Claim, 7 Drawing Sheets

(56) **References Cited**

U.S. PATENT DOCUMENTS

- D269,638 S * 7/1983 Frye, Jr. D26/9
- 4,667,278 A * 5/1987 Poyer F21S 8/00
362/267
- D410,757 S * 6/1999 Clark D26/23
- D451,183 S * 11/2001 Hirano D23/366
- D522,671 S * 6/2006 Niemeyer D26/20
- D542,437 S * 5/2007 Snow D26/22
- D543,647 S * 5/2007 Goldenberg D26/11
- D575,444 S * 8/2008 Lissoni D26/137
- D631,580 S * 1/2011 Franklin D26/22
- D631,581 S * 1/2011 Franklin D26/22
- D634,038 S * 3/2011 Ritzenhoff D26/22

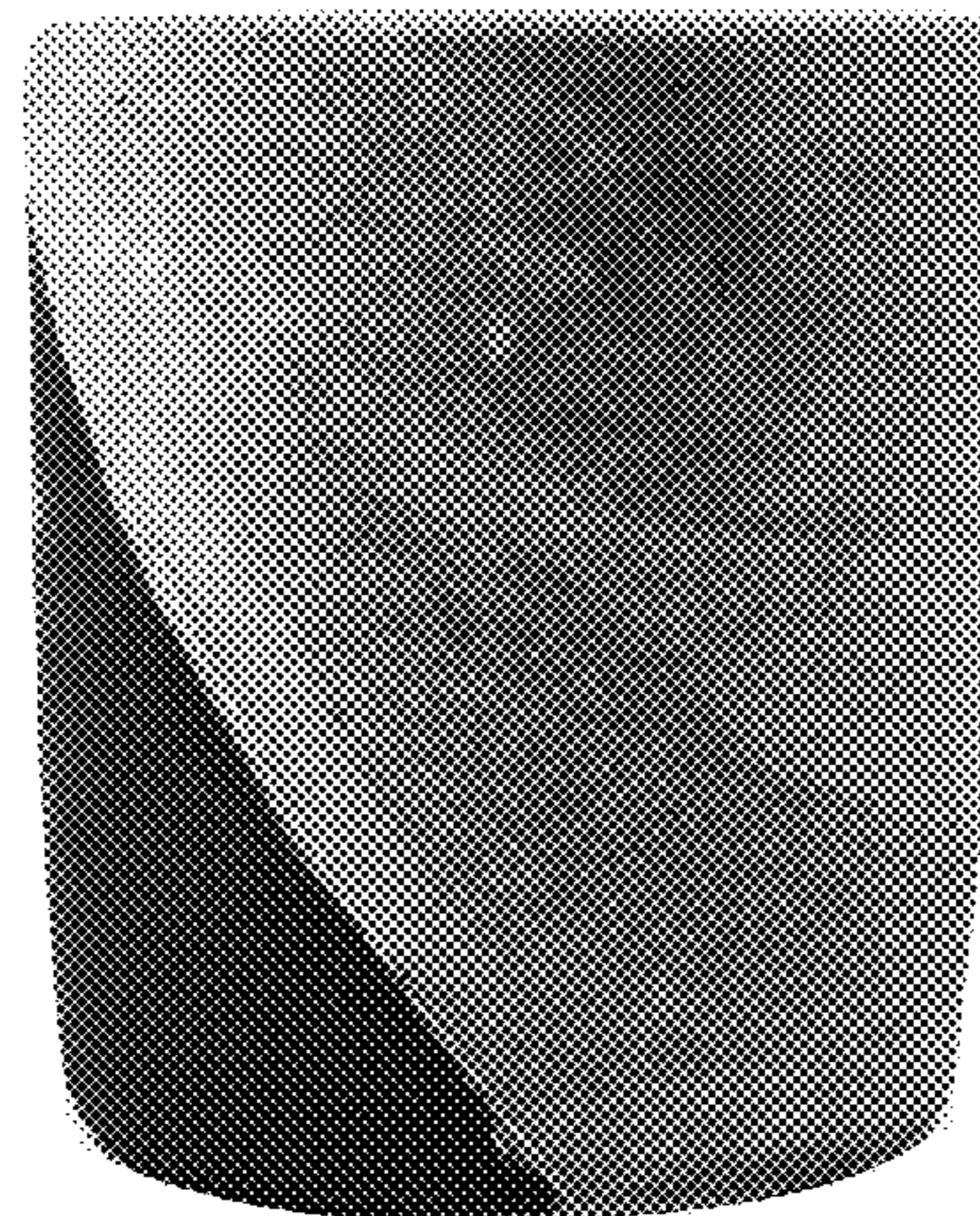
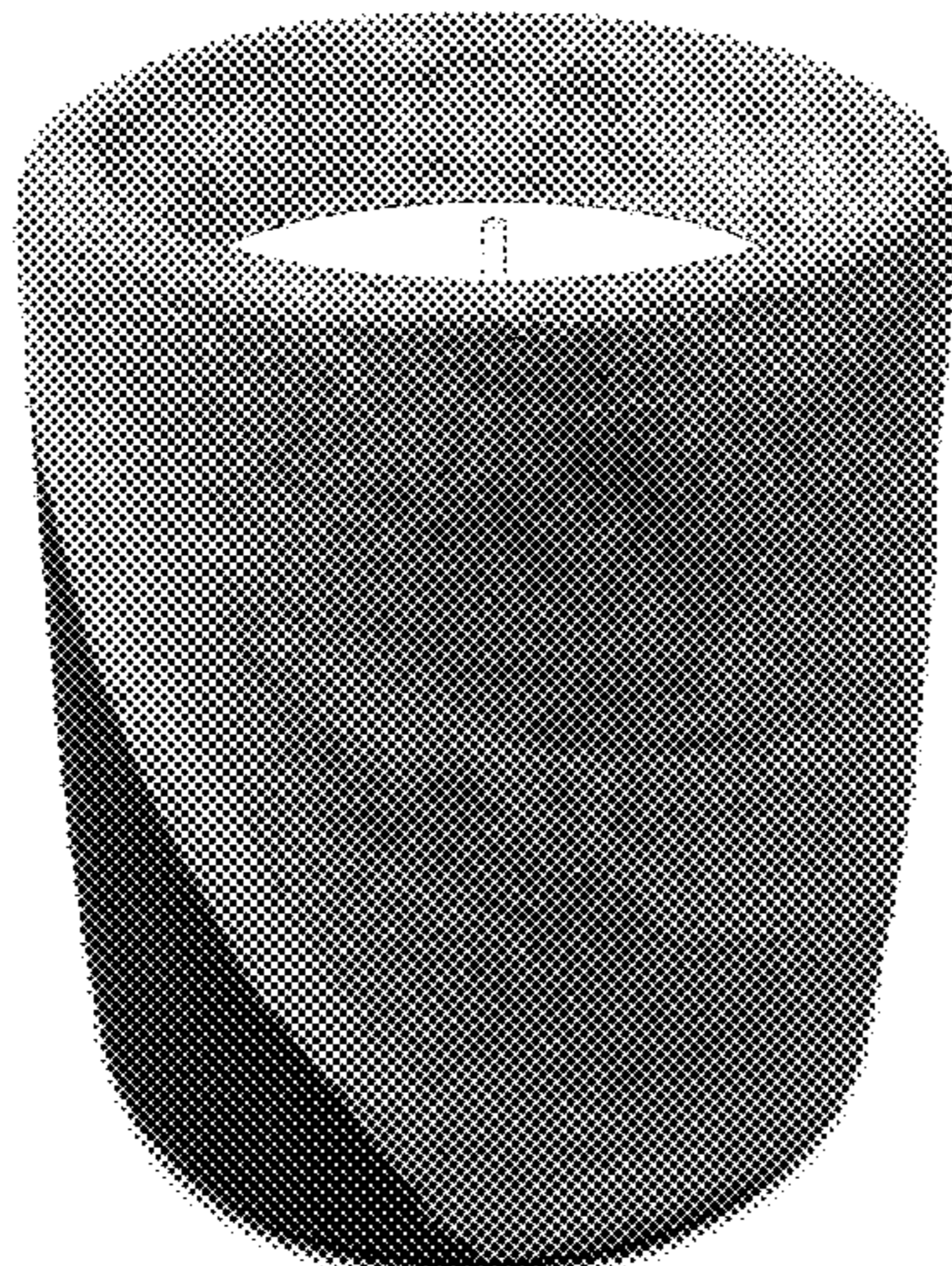

(56)

References Cited

U.S. PATENT DOCUMENTS

D682,448 S *	5/2013	Nugent	D26/22
D683,494 S *	5/2013	Verdin	D26/137
D755,438 S *	5/2016	Kimmet	D26/118
D767,810 S *	9/2016	Li	D26/96
D788,953 S *	6/2017	Khan	D26/22
D790,749 S *	6/2017	Li	D26/96
D791,391 S *	7/2017	Li	D26/96
D791,392 S *	7/2017	Li	D26/96
D801,574 S *	10/2017	Amato	D26/118
D817,525 S *	5/2018	Miller	D26/22

* cited by examiner



FIG. 1

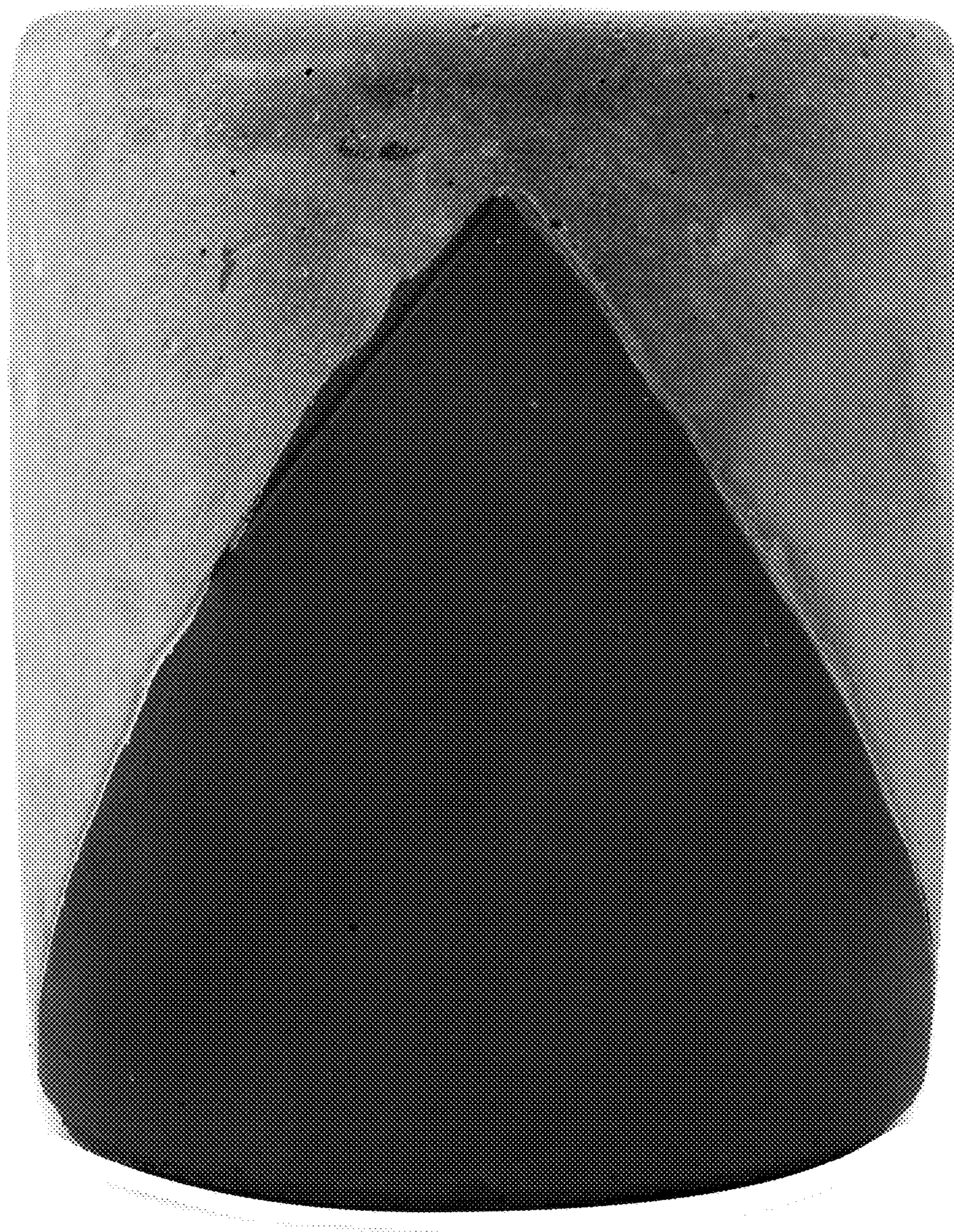

FIG. 2



FIG. 3



FIG. 4



FIG. 5

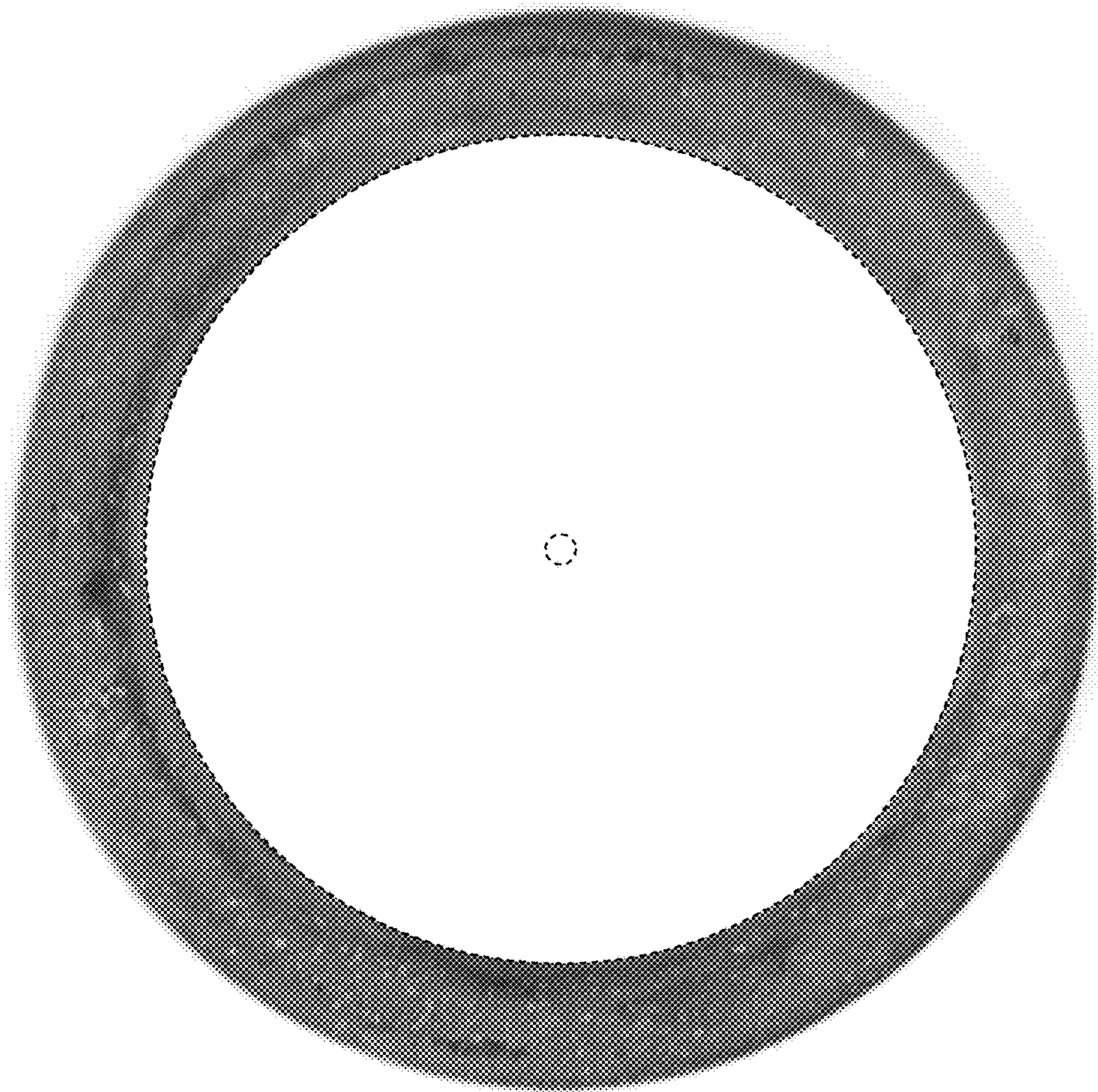

FIG. 6

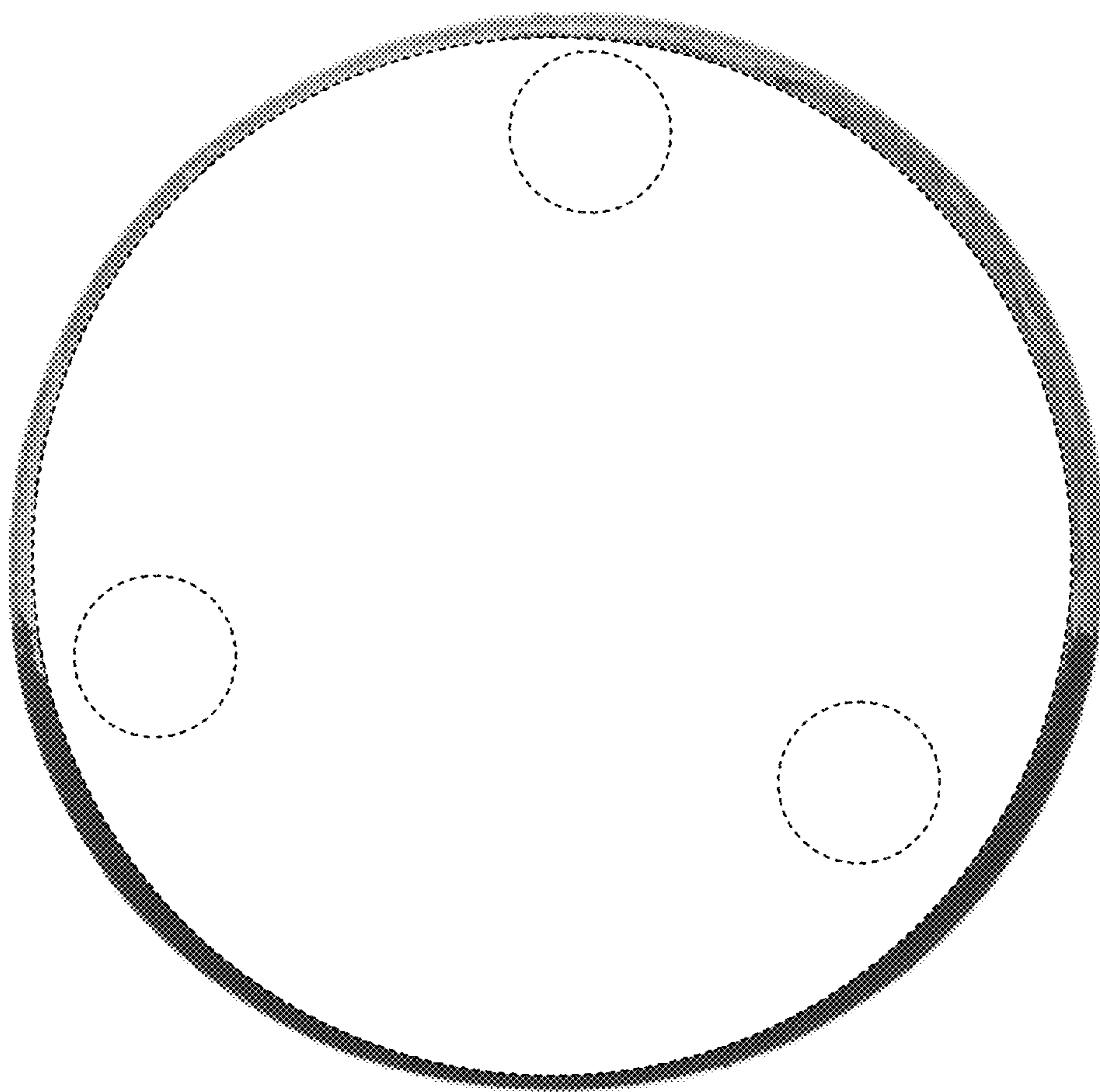

FIG. 7